National Library of Medicine

ABRIDGED INDEX MEDICUS

Volume 23, Number 12
December 1992

U.S. DEPARTMENT OF HEALTH AND HUMAN SERVICES
Public Health Service
National Institutes of Health

NATIONAL LIBRARY OF MEDICINE PUBLICATIONS

HOW TO ORDER

The following National Library of Medicine (NLM) publications may be purchased from the Superintendent of Documents, U.S. Government Printing Office. (Please do not send orders to the National Library of Medicine.) Remittance should accompany orders and, unless otherwise specified, foreign orders should include an additional 25% of the domestic price to cover mailing. To avoid delays, send a separate order for each title requested, and include full title, price and GPO catalog number. **Mail orders to:** *New Orders, Superintendent of Documents, P.O. Box 371954, Pittsburgh, PA 15250-7954.* GPO **phone order** and information desk (202) 783-3238. **FAX orders** call (202) 512-2250.

INDEX MEDICUS®, 1993: Published monthly as a bibliographic listing of references to current articles from 3,030 of the world's biomedical journals. Included are subject and author sections and a separate Bibliography of Medical Reviews. *Medical Subject Headings* and *List of Journals Indexed* are also furnished as part of the subscription and may be ordered separately (see below). Monthly issues are in two volumes: Part 1, Subject Section (A-P), and Part 2, Subject Section (Q-Z) Author Section and Bibliography of Medical Reviews. Annual subscription (1993): $290 ($363.50 foreign); single issues $41 ($51.25 foreign). NOTE: Orders received and processed by GPO before October 1 will receive all back issues for the year. Orders handled after that date are processed to begin in January of the next year.

GPO Subscription Code: ***IM93***

CUMULATED INDEX MEDICUS, VOL. 32 1991: A cumulation in sixteen volumes of the citations appearing in *Index Medicus* in 1991. Included are authors and subject sections, Medical Subject Headings, List of Journals Indexed, and Bibliography of Medical Reviews. Price: $301 ($376.25 foreign), S/N 617-052-00299-6; 1990: $301 ($376.25 foreign), S/N 617-052-00292-9. Information on earlier editions can be obtained by contacting NLM's Public Information Office, Phone: 301-496-6308.

ABRIDGED INDEX MEDICUS, 1992: A monthly bibliography, based on articles from 118 English-language journals, designed for the individual practitioner and libraries of small hospitals and clinics. Each issue contains citations representing a subset of one month's input into the NLM's computer-based MEDLARS® (Medical Literature Analysis and Retrieval System). Arranged in subject and author sections. Annual subscription: $50 ($62.50 foreign); single issues $11 ($13.75 foreign). NOTE: Subscription does not include annual cumulation; see below.

GPO Subscription Code: ***ABIM***

CUMULATED ABRIDGED INDEX MEDICUS, 1991, Volume 22: A cumulation in one volume of the citations appearing in the monthly *Abridged Index Medicus* in 1991. Contains subject and author section. Price: $79 ($98.75 foreign). Previous volumes: 1990: $55 ($68.76 foreign) S/N 017-52-00291-1; 1989: $65 ($81.25 foreign) S/N 017-052-00283-0; 1988: $65 ($81.25 foreign) S/N 017-052-00279-1. Information on earlier editions can be obtained by contacting NLM's Public Information Office, Phone: 301-496-6308.

LIST OF JOURNALS INDEXED IN INDEX MEDICUS, 1993: An annual listing of approximately 3,030 journals indexed in *Index Medicus*. Contains four sections: abbreviation, full title, subject, and geographical. (Included with subscription to *Index Medicus*.) Price for individual copies: $15 ($18.75 foreign).

GPO Code: ***IM93*** **(List of Journals Indexed in Index Medicus)**

MEDICAL SUBJECT HEADINGS, 1993—Supplement to *Index Medicus*: An alphabetical and categorized list of all of the subject descriptors used to analyze the biomedical literature in the NLM. (See also MeSH tools available from NTIS, page xvii.) Subscribers to *Index Medicus* receive this publication as Part 2 of the January issue, also available separately for $41 ($51.25 foreign).

GPO Code: ***IM93*** **(Medical Subject Headings)**

AIDS BIBLIOGRAPHY, 1993: A monthly listing of recent references to journal articles, books, and audiovisual materials on Acquired Immunodeficiency Syndrome (AIDS). Annual subscription (1993): $80 ($100 foreign); single issues $9.50 ($11.88 foreign).

GPO List ID: ***AID93***

CURRENT BIBLIOGRAPHIES IN MEDICINE, 1992: Subscribers receive approximately 15 bibliographies yearly on a variety of biomedical topics, excluding AIDS, similar to those covered previously in the NLM Literature Search series. Topics are chosen for their current popular interest and in conjunction with NIH Consensus Development Conferences. Annual subscription (1992): $41 ($51.25 foreign); single issues $3.25 ($4.06 foreign).

GPO Subscription Code: ***CBM92***

NLM CURRENT CATALOG, 1992 (quarterly): A bibliographic listing of monographs and serials cataloged by the Library. Contains listings by subject, title, series and name. Subscription price: $34 ($42.50 foreign); Single copy price: $34 ($42.50 foreign). NOTE: Subscription begins in month that order is received at GPO. Back issues are not included. Annual cumulation not included with quarterly subscription.

GPO Subscription Code: ***NLCQ***

NLM CURRENT CATALOG, 1991 ANNUAL CUMULATION: A bibliographic listing of monographs and serials cataloged by the Library. Contains listings by subject, title, series and name. The annual cumulation is not furnished automatically to subscribers to the quarterlies, but must be ordered separately. The annual supersedes the previous year's quarterlies. Price: $76.00 ($95 foreign) S/N 017-052-00303-8. 1990: $56 ($70 foreign) S/N 017-052-00296-1. Information on earlier editions can be obtained by contacting NLM's Public Information Office, Phone: 301-496-6308.

HEALTH SCIENCES SERIALS, 1992 (quarterly): Available in microfiche only. Each issue contains information on some 41,500 serials in NLM's SERLINE® database; many records include locator information for 120 libraries in the U.S. Annual subscription: $17 ($21.25 foreign); single issues $4.75 ($5.94 foreign).

GPO Subscription Code: ***HSS***

NATIONAL LIBRARY OF MEDICINE CLASSIFICATION, 4TH EDITION, 1978, REVISED 1981: An authoritative guide to organizing materials in health science collections. The *NLM Classification* covers the field of medicine and related sciences using schedules Qs-Qz and W. These schedules are permanently excluded from the Library of Congress Classification although LC's various schedules supplement the *NLM Classification* for subjects bordering on medicine and for general reference material. Price (reprint edition): $21 (26.25 foreign) S/N 017-052-00281-3. Expected revision in 1993.

NLM AUDIOVISUALS CATALOG, 1992 (quarterly): Contains subject, name/title, and procurement sections for audiovisual instructional materials cataloged by NLM. Subscriptions include 3 quarterlies plus annual cumulation (issued in lieu of 4th quarterly). Price: $27 ($33.75 foreign).

GPO Subscription Code: ***MAC92***

NLM AUDIOVISUALS CATALOG, 1991 ANNUAL CUMULATION: Issued as part of the *NLM Audiovisual Catalog* (quarterly). This casebound annual cumulation is also available separately. NOTE: When ordering include words "4th quarterly, 1991", S/N 717-126-00004-1. Price: $27($33.75 foreign). Information on earlier editions can be obtained by contacting NLM's Public Information Office, Phone: 301-496-6308.

BIBLIOGRAPHY OF THE HISTORY OF MEDICINE: A bibliographic listing of citations dealing with the history of medicine and its related sciences and professions. No. 27-1991: $19 ($23.75 foreign); S/N 017-052-00304-6; No. 26-1990: $18 (22.50 foreign) S/N 017-052-00297-0; No. 25-1985-1989: $25 ($31.25 foreign) S/N 017-052-00290-2.

A CATALOG OF SEVENTEENTH CENTURY PRINTED BOOKS IN THE NATIONAL LIBRARY OF MEDICINE (1989): Casebound, 1315 pages. Lists of 13,300 books printed from 1601-1700 held by the NLM. Price: $45 ($56.25 foreign) S/N 017-052-00255-4.

A SHORT TITLE CATALOGUE OF EIGHTEENTH CENTURY BOOKS PRINTED IN THE NATIONAL LIBRARY OF MEDICINE (1979): Casebound, 501 pages. List approximately 25,000 items printed from 1701-1800 which are held in the History of Medicine Division collection of the NLM. Price: $13 ($16.25 foreign), S/N 017-052-00198-1.

A HISTORY OF THE NATIONAL LIBRARY OF MEDICINE: THE NATION'S TREASURY OF MEDICAL KNOWLEDGE, by Wyndham D. Miles, Ph.D. (1982). A comprehensive, illustrated history of NLM from its beginnings in the early 19th century through its development as an international biomedical information center. Casebound, 531 pages. Price: $14 ($17.50 foreign), S/N017-052-00224-4.

ISSN: 0001-3331

National Library of Medicine

ABRIDGED INDEX MEDICUS

Volume 23, Number 12
December 1992

U.S. DEPARTMENT OF HEALTH
AND HUMAN SERVICES
Public Health Service
National Institutes of Health

NATIONAL LIBRARY OF MEDICINE
8600 Rockville Pike
Bethesda, Maryland 20894

NIH Publication No. 93-251

© All or portions of this publication are protected against copying or other reproduction outside of the United States in accordance with the provisions of Article II of the Universal Copyright Convention.

National Library of Medicine Cataloging in Publication

ZW 1 A158 Abridged Index medicus / National Library of Medicine [and] Medical Library Association, cosponsor. -- Vol. 1, no. 1 (Jan. 1970)- . - - [Bethesda, Md.] : The Library ; Washington : Supt. of Docs., U.S. G.P.O. [distributor], 1969-
v.

Vol. 1, no. 1 preceded by Pilot issue dated Aug. 1969.

Issues for v. 8, no. 6-7, June-July 1977 have identical contents covering June citations only. A combined issue including the July and Aug. citations was issued Aug. 1977 and called v. 8, no. 7/8 (July/Aug. 1977).

Vols. for Apr. 1972-Apr. 1979 issued as DHEW publication no. (NIH) 72-251, etc; for May 1979- as NIH publication ; no. 79-251, etc.

ISSN 0001-3331 = Abridged Index medicus.

1. Medicine - indexes I. Medical Library Association. II. National Library of Medicine (U.S.) III. Title: Index medicus IV. Series: DHEW publication ; no. (NIH) 72-251, etc. V. Series: NIH publication ; no. 79-251, etc.

The Secretary of Health and Human Services has determined that the publication of this periodical is necessary in the transaction of the public business required by law of this Department. Use of funds for printing this periodical has been approved by the Director of the Office of Management and Budget through September 30, 1993.

Subscription Prices

Abridged Index Medicus is sold by the Superintendent of Documents, U.S. Government Printing Office, Washington, DC 20402. One year's subscription includes twelve monthly issues. Price: $50.00; $62.50 foreign. Single copies: $11.00; $13.75 foreign. Airmail rates (foreign only) furnished on request to the Mail List Section, Superintendent of Documents. All other communications regarding subscription should be addressed to the Superintendent of Documents.

CONTENTS

Introduction v

List of Journals Indexed vi

NLM Published Searches viii

ABRIDGED INDEX MEDICUS Subject Section 1

Author Section 153

NLM Publications ..... Inside Front Cover

NLM Recurring Bibliographies ..... Inside Back Cover

INTRODUCTION TO ABRIDGED INDEX MEDICUS

The *Abridged Index Medicus (AIM)* is designed to afford rapid access to selected biomedical journal literature of immediate interest to the practicing physician.

Each issue contains citations from 119 English-language journals, representing a subset of one month's input into the National Library of Medicine's computer-based MEDLARS® (Medical Literature Analysis and Retrieval System). In the selection of materials for indexing, the National Library of Medicine (NLM) is advised by a chartered committee of distinguished physicians, medical editors, and medical librarians. This group, the Literature Selection Technical Review Committee (LSTRC), meets several times a year to review new titles, and periodically to re-examine current titles. Consideration was given to the quality of the journals, usefulness of journal content for the medical practitioner, and the need for providing coverage of all fields of clinical medicine. In some fields, where there are more high-quality journals than could be included in the bibliography, consideration was given to the availability of the journals to the American practitioner. In limiting the size of *AIM* it was necessary to omit many excellent publications. The list of journals indexed will be reviewed periodically and is subject to change. On those occasions when a physician's interests require a scanning of the literature that is not contained in AIM, he may turn to the full *Index Medicus*® and to numerous other bibliographic sources.

Journal issues do not arrive at the National Library of Medicine with perfect regularity, nor is it possible to maintain a precise schedule for indexing. Therefore, a given month's *AIM* may contain citations to articles from more than one issue of a monthly journal, or a journal may not be covered in a given issue of *AIM*.

USING ABRIDGED INDEX MEDICUS

Subject Headings

Input to MEDLARS begins with the indexing of journal articles. The content of each article is analyzed and described by a group of terms (subject headings) selected from *Medical Subject Headings (MeSH®)*, the National Library of Medicine's authority list of technical terms. The bibliographic citations in *Abridged Index Medicus* appear under those subject headings. An acquaintance with *MeSH* will help the user of *AIM* determine which specific headings to consult.

When articles are indexed, the most specific term available in *MeSH* is used. Thus, if an article is concerned with erythromycin, it would be indexed under that term, rather than the broader ANTIBIOTICS. Under the latter term, one would find only: (a) articles dealing with antibiotics generally, (b) those that deal in a very general way with a large number of named antibiotics, or (c) those that deal with specific antibiotics which have not been separately listed in *MeSH*.

The physician who is interested in one concept may find that the broader term is also worth examining for articles of possible interest. Although one may be interested primarily in antifungal antibiotics, articles on the general subject of antifungal agents may also be useful.

The physician who wants articles on some aspect of the use of antibiotics in pediatric practice would certainly want not only general articles that would appear under ANTIBIOTICS, but also those concerned with specific antibiotics.

Monthly issues of *Abridged Index Medicus* are arranged in two sections: Subject Section and Author Section.

Subject Section

Each article cited in *AIM* will be found under several subject headings which represent the central concept of the articles. The citation appears in full under each subject heading. Each citation contains the following elements, in order: title of article; first author; journal title abbreviation; date of issue; volume number; issue, part or supplement; and inclusive pagination.

Example:

> Improved amphotericin B activity by a monoclonal anti-Cryptococcus neoformans antibody: study during murine cryptococcosis and mechanisms of action. Dromer F, et al. **J Infect Dis** 1991 May;163(5):1114-20

The above citation appears under four subject headings:

> AMPHOTERICIN B
> ANTIBODIES, FUNGAL
> CRYPTOCOCCOSIS
> CRYPTOCOCCUS NEOFORMANS

In the citations, under each of the subject headings, only the first author's name appears. For names of other authors, refer to the Author section.

Journal titles are abbreviated; the full title may be found by reference to the abbreviation listing on the next page.

Author Section

References in the Author Section cite authors' names; title of article; journal title abbreviation; date of issue; volume number; issue, part or supplement; and inclusive pagination.

Example:

> **Buchanan CR, Preece MA, Milner RD.** Mortality, neoplasia, and Creutzfeldt-Jakob disease in patients treated with human pituitary growth hormone in the United Kingdom. BMJ 1991 Apr 6;302(6780):824-8

An Author Section citation may provide the names of as many as ten authors of an article. If an article has eleven or more authors, this is indicated by "et al" after the tenth author's name. The complete citation is printed only under the first author's name; the second through the tenth authors' names are cross-referenced to the full citation under the first author's name, thus:

> **Ball ED, Davis RB, Griffin JD, Mayer RJ, Davey FR, Arthur DC, Wurster-Hill D, Noll W, Elghetany MT, Allen SL, et al.** Prognostic value of lymphocyte surface markers in acute myeloid leukemia. Blood 1991 May 15;77(10):2242-50

> **Davis RB** see **Ball ED**
> **Griffin JD** see **Ball ED**
> **Mayer RJ** see **Ball ED**
> **Davey FR** see **Ball ED**
> **Arthur DC** see **Ball ED**
> **Wurster-Hill D** see **Ball ED**
> **Noll W** see **Ball ED**
> **Elghetany MT** see **Ball ED**
> **Allen SL** see **Ball ED**

Users of Abridged Index Medicus are invited to send comments and suggestions to:

Donald A.B. Lindberg, M.D.
Editor-in-Chief, *Index Medicus*
National Library of Medicine
Bethesda, Maryland 20894

LIST OF JOURNALS INDEXED

A

ACADEMIC MEDICINE (PHILADELPHIA PA)
Acad Med

AJR. AMERICAN JOURNAL OF ROENTGENOLOGY (BALTIMORE MD)
AJR Am J Roentgenol

AMERICAN FAMILY PHYSICIAN (KANSAS CITY MO)
Am Fam Physician

AMERICAN HEART JOURNAL (ST. LOUIS MO)
Am Heart J

AMERICAN JOURNAL OF CARDIOLOGY (NEW YORK NY)
Am J Cardiol

AMERICAN JOURNAL OF CLINICAL NUTRITION (BETHESDA MD)
Am J Clin Nutr

AMERICAN JOURNAL OF CLINICAL PATHOLOGY (PHILADELPHIA PA)
Am J Clin Pathol

AMERICAN JOURNAL OF DISEASES OF CHILDREN (CHICAGO IL)
Am J Dis Child

AMERICAN JOURNAL OF THE MEDICAL SCIENCES (HAGERSTOWN MD)
Am J Med Sci

AMERICAN JOURNAL OF MEDICINE (NEWTON MA)
Am J Med

AMERICAN JOURNAL OF NURSING (NEW YORK NY)
Am J Nurs

AMERICAN JOURNAL OF OBSTETRICS AND GYNECOLOGY (ST. LOUIS MO)
Am J Obstet Gynecol

AMERICAN JOURNAL OF OPHTHALMOLOGY (CHICAGO IL)
Am J Ophthalmol

AMERICAN JOURNAL OF PATHOLOGY (PHILADELPHIA PA)
Am J Pathol

AMERICAN JOURNAL OF PHYSICAL MEDICINE AND REHABILITATION (BALTIMORE MD)
Am J Phys Med Rehabil

AMERICAN JOURNAL OF PSYCHIATRY (WASHINGTON DC)
Am J Psychiatry

AMERICAN JOURNAL OF PUBLIC HEALTH (WASHINGTON DC)
Am J Public Health

AMERICAN JOURNAL OF SURGERY (NEWTON MA)
Am J Surg

AMERICAN JOURNAL OF TROPICAL MEDICINE AND HYGIENE (LAWRENCE KS)
Am J Trop Med Hyg

AMERICAN REVIEW OF RESPIRATORY DISEASE (NEW YORK NY)
Am Rev Respir Dis

ANAESTHESIA (LONDON)
Anaesthesia

ANESTHESIA AND ANALGESIA (BALTIMORE MD)
Anesth Analg

ANESTHESIOLOGY (PHILADELPHIA PA)
Anesthesiology

ANNALS OF EMERGENCY MEDICINE (DALLAS TX)
Ann Emerg Med

ANNALS OF INTERNAL MEDICINE (PHILADELPHIA PA)
Ann Intern Med

ANNALS OF OTOLOGY, RHINOLOGY AND LARYNGOLOGY (ST. LOUIS MO)
Ann Otol Rhinol Laryngol

ANNALS OF SURGERY (PHILADELPHIA PA)
Ann Surg

ANNALS OF THORACIC SURGERY (NEW YORK NY)
Ann Thorac Surg

ARCHIVES OF DERMATOLOGY (CHICAGO IL)
Arch Dermatol

ARCHIVES OF DISEASE IN CHILDHOOD (LONDON)
Arch Dis Child

ARCHIVES OF ENVIRONMENTAL HEALTH (WASHINGTON DC)
Arch Environ Health

ARCHIVES OF GENERAL PSYCHIATRY (CHICAGO IL)
Arch Gen Psychiatry

ARCHIVES OF INTERNAL MEDICINE (CHICAGO IL)
Arch Intern Med

ARCHIVES OF NEUROLOGY (CHICAGO IL)
Arch Neurol

ARCHIVES OF OPHTHALMOLOGY (CHICAGO IL)
Arch Ophthalmol

ARCHIVES OF OTOLARYNGOLOGY — HEAD AND NECK SURGERY (CHICAGO IL)
Arch Otolaryngol Head Neck Surg

ARCHIVES OF PATHOLOGY AND LABORATORY MEDICINE (CHICAGO IL)
Arch Pathol Lab Med

ARCHIVES OF PHYSICAL MEDICINE AND REHABILITATION (CHICAGO IL)
Arch Phys Med Rehabil

ARCHIVES OF SURGERY (CHICAGO IL)
Arch Surg

ARTHRITIS AND RHEUMATISM (HAGERSTOWN MD)
Arthritis Rheum

B

BLOOD (DULUTH MN)
Blood

BMJ (LONDON)
BMJ

BRAIN (OXFORD)
Brain

BRITISH HEART JOURNAL (LONDON)
Br Heart J

BRITISH JOURNAL OF OBSTETRICS AND GYNAECOLOGY (OXFORD)
Br J Obstet Gynaecol

BRITISH JOURNAL OF RADIOLOGY (LONDON)
Br J Radiol

BRITISH JOURNAL OF RHEUMATOLOGY (LONDON)
Br J Rheumatol

BRITISH JOURNAL OF SURGERY (GUILDFORD)
Br J Surg

C

CA: A CANCER JOURNAL FOR CLINICIANS (NEW YORK NY)
CA Cancer J Clin

CANADIAN MEDICAL ASSOCIATION JOURNAL (OTTAWA)
Can Med Assoc J

CANCER (PHILADELPHIA PA)
Cancer

CHEST (PARK RIDGE IL)
Chest

CIRCULATION (DALLAS TX)
Circulation

CLINICAL ORTHOPAEDICS AND RELATED RESEARCH (PHILADELPHIA PA)
Clin Orthop

CLINICAL PEDIATRICS (CLEVELAND OH)
Clin Pediatr (Phila)

CLINICAL PHARMACOLOGY AND THERAPEUTICS (ST. LOUIS MO)
Clin Pharmacol Ther

CRITICAL CARE MEDICINE (BALTIMORE MD)
Crit Care Med

CURRENT PROBLEMS IN SURGERY (ST. LOUIS MO)
Curr Probl Surg

D

DIABETES (NEW YORK NY)
Diabetes

DIGESTIVE DISEASES AND SCIENCES (NEW YORK NY)
Dig Dis Sci

DISEASE-A-MONTH (CHICAGO IL)
Dis Mon

E

ENDOCRINOLOGY (BALTIMORE MD)
Endocrinology

G

GASTROENTEROLOGY (PHILADELPHIA PA)
Gastroenterology

GERIATRICS (MIDDLEBURG OH)
Geriatrics

GUT (LONDON)
Gut

H

HEART AND LUNG (ST. LOUIS MO)
Heart Lung

HOSPITAL PRACTICE (OFFICE EDITION) (NEW YORK NY)
Hosp Pract (Off Ed)

HOSPITALS (CHICAGO IL)
Hospitals

J

JAMA (CHICAGO IL)
JAMA

JOURNAL OF ALLERGY AND CLINICAL IMMUNOLOGY (ST. LOUIS MO)
J Allergy Clin Immunol

JOURNAL OF THE AMERICAN COLLEGE OF CARDIOLOGY (NEW YORK NY)
J Am Coll Cardiol

JOURNAL OF THE AMERICAN DIETETIC ASSOCIATION (CHICAGO IL)
J Am Diet Assoc

JOURNAL OF BONE AND JOINT SURGERY. AMERICAN VOLUME (BOSTON MA)
J Bone Joint Surg [Am]

JOURNAL OF BONE AND JOINT SURGERY. BRITISH VOLUME (LONDON)
J Bone Joint Surg [Br]

JOURNAL OF CLINICAL ENDOCRINOLOGY AND METABOLISM (BALTIMORE MD)
J Clin Endocrinol Metab

JOURNAL OF CLINICAL INVESTIGATION (NEW YORK NY)
J Clin Invest

JOURNAL OF CLINICAL PATHOLOGY (LONDON)
J Clin Pathol

JOURNAL OF FAMILY PRACTICE (EAST NORWALK CT)
J Fam Pract

JOURNAL OF GERONTOLOGY (WASHINGTON DC)
J Gerontol

JOURNAL OF IMMUNOLOGY (BALTIMORE MD)
J Immunol

JOURNAL OF INFECTIOUS DISEASES (CHICAGO IL)
J Infect Dis

JOURNAL OF LABORATORY AND CLINICAL MEDICINE (ST. LOUIS MO)
J Lab Clin Med

JOURNAL OF LARYNGOLOGY AND OTOLOGY (LONDON)
J Laryngol Otol

JOURNAL OF NERVOUS AND MENTAL DISEASE (BALTIMORE MD)
J Nerv Ment Dis

JOURNAL OF NEUROSURGERY (BALTIMORE MD)
J Neurosurg

JOURNAL OF NURSING ADMINISTRATION (WAKEFIELD MA)
J Nurs Adm

JOURNAL OF ORAL AND MAXILLOFACIAL SURGERY (PHILADELPHIA PA)
J Oral Maxillofac Surg

JOURNAL OF PEDIATRICS (ST. LOUIS MO)
J Pediatr

JOURNAL OF THORACIC AND CARDIOVASCULAR SURGERY (ST. LOUIS MO)
J Thorac Cardiovasc Surg

JOURNAL OF TOXICOLOGY. CLINICAL TOXICOLOGY (NEW YORK NY)
J Toxicol Clin Toxicol

JOURNAL OF TRAUMA (BALTIMORE MD)
J Trauma

JOURNAL OF UROLOGY (BALTIMORE MD)
J Urol

L

LANCET (LONDON)
Lancet

M

MAYO CLINIC PROCEEDINGS (ROCHESTER MN)
Mayo Clin Proc

MEDICAL CLINICS OF NORTH AMERICA (PHILADELPHIA PA)
Med Clin North Am

MEDICAL LETTER ON DRUGS AND THERAPEUTICS (NEW ROCHELLE NY)
Med Lett Drugs Ther

MEDICINE (BALTIMORE MD)
Medicine (Baltimore)

N

NEUROLOGY (CLEVELAND OH)
Neurology

NEW ENGLAND JOURNAL OF MEDICINE (BOSTON MA)
N Engl J Med

NURSING CLINICS OF NORTH AMERICA (PHILADELPHIA PA)
Nurs Clin North Am

NURSING OUTLOOK (ST LOUIS MO)
Nurs Outlook

NURSING RESEARCH (NEW YORK NY)
Nurs Res

O

OBSTETRICS AND GYNECOLOGY (NEW YORK NY)
Obstet Gynecol

ORTHOPEDIC CLINICS OF NORTH AMERICA (PHILADELPHIA PA)
Orthop Clin North Am

P

PEDIATRIC CLINICS OF NORTH AMERICA (PHILADELPHIA PA)
Pediatr Clin North Am

PEDIATRICS (EVANSTON IL)
Pediatrics

PLASTIC AND RECONSTRUCTIVE SURGERY (BALTIMORE MD)
Plast Reconstr Surg

POSTGRADUATE MEDICINE (MINNEAPOLIS MN)
Postgrad Med

PROGRESS IN CARDIOVASCULAR DISEASES (NEW YORK NY)
Prog Cardiovasc Dis

PHYSICAL THERAPY (ALEXANDRIA VA)
Phys Ther

PUBLIC HEALTH REPORTS (HYATTSVILLE MD)
Public Health Rep

R

RADIOLOGIC CLINICS OF NORTH AMERICA (PHILADELPHIA PA)
Radiol Clin North Am

RADIOLOGY (EASTON PA)
Radiology

S

SOUTHERN MEDICAL JOURNAL (BIRMINGHAM AL)
South Med J

SURGERY (ST LOUIS MO)
Surgery

SURGERY, GYNECOLOGY AND OBSTETRICS (CHICAGO IL)
Surg Gynecol Obstet

SURGICAL CLINICS OF NORTH AMERICA (PHILADELPHIA PA)
Surg Clin North Am

U

UROLOGIC CLINICS OF NORTH AMERICA (PHILADELPHIA PA)
Urol Clin North Am

W

WESTERN JOURNAL OF MEDICINE (SAN FRANCISCO CA)
West J Med

ABRIDGED INDEX MEDICUS

SUBJECT SECTION

ABBREVIATIONS
Laughing on the outside, crying on the inside. Berczeller PH. **Hosp Pract (Off Ed)** 1992 Sep 15;27(9):17, 21, 24

ABDOMEN
Transdermal fentanyl for postoperative pain management in patients recovering from abdominal gynecologic surgery. Sevarino FB, et al. **Anesthesiology** 1992 Sep;77(3):463–6
Current surgical management of severe intraabdominal infection. Schein M, et al. **Surgery** 1992 Sep;112(3):489–96 (117 ref.)

ABDOMEN, ACUTE
Laparoscopic management of the acute abdomen, appendix, and small and large bowel. MacFayden BV Jr, et al. **Surg Clin North Am** 1992 Oct;72(5):1169–83 (32 ref.)

ABDOMINAL INJURIES
Diagnostic laparoscopy in nonmalignant disease. Sackier J. **Surg Clin North Am** 1992 Oct;72(5):1033–43 (20 ref.)

ABDOMINAL NEOPLASMS
The pelvis: T2-weighted fast spin-echo MR imaging. Nghiem HV, et al. **Radiology** 1992 Oct;185(1):213–7
Laparoscopy in malignant disease. Greene FL. **Surg Clin North Am** 1992 Oct;72(5):1125–37 (26 ref.)

ABDOMINAL WALL
Surgical treatment of enteric 'bud' fistulas in contaminated wounds. A riskless extraperitoneal method using split-thickness skin grafts. Sarfeh IJ, et al. **Arch Surg** 1992 Sep;127(9):1027–30; discussion 1030–1
Epithelioid haemangioendothelioma of soft tissue after pellet injury. Sarma NH. **J Clin Pathol** 1992 Jul;45(7):640–1
Long-term followup with the use of lyophilized dura mater for abdominal wall closure in children: report of 3 cases. Root M, et al. **J Urol** 1992 Sep;148(3):858–60

ABNORMALITIES
Fetal abnormality: an audit of its recognition and management. Northern Regional Survey Steering Group. **Arch Dis Child** 1992 Jul;67(7 Spec No):770–4
Limb abnormalities and chorionic villus sampling [letter] Kuliev AM, et al. **Lancet** 1992 Sep 12;340(8820):668
Ultrasonographically detectable markers of fetal chromosomal abnormalities. Nicolaides KH, et al. **Lancet** 1992 Sep 19;340(8821):704–7

ABNORMALITIES, DRUG-INDUCED
Medical abortion [letter] Grant B. **BMJ** 1992 Jul 18; 305(6846):188
Effects of exposure to benzodiazepine during fetal life. Bergman U, et al. **Lancet** 1992 Sep 19;340(8821):694–6

ABNORMALITIES, MULTIPLE
A large New England kindred with autosomal dominant neurogenic scapuloperoneal amyotrophy with unique features. DeLong R, et al. **Arch Neurol** 1992 Sep; 49(9):905–8
Cri du chat and Potter syndromes: a decision to abort [clinical conference] David A, et al. **Hosp Pract (Off Ed)** 1992 Sep 15;27(9):197–200, 204–6
Factors influencing survival of patients with heterotaxy syndrome undergoing the Fontan procedure. Culbertson CB, et al. **J Am Coll Cardiol** 1992 Sep;20(3):678–84

ABO BLOOD-GROUP SYSTEM
Identifying ABO incompatibility in newborns: selective vs automatic testing. Madlon-Kay DJ. **J Fam Pract** 1992 Sep; 35(3):278–80
Distribution of 486P 3/12 antigen, ABO(H) blood group antigen and T antigen in cystectomy specimens from patients with stage T2 transitional cell carcinoma of the bladder. Heinzer H, et al. **J Urol** 1992 Sep;148(3):802–5

ABORIGINES
Ovalocytosis protects against severe malaria parasitemia in the Malayan aborigines. Foo LC, et al. **Am J Trop Med Hyg** 1992 Sep;47(3):271–5

ABORTIFACIENT AGENTS, NON-STEROIDAL
Medical abortion in women of less than or equal to 56 days amenorrhoea: a comparison between gemeprost (a PGE1 analogue) alone and mifepristone and gemeprost. Norman JE, et al. **Br J Obstet Gynaecol** 1992 Jul;99(7):601–6

ABORTION, CRIMINAL
Very few illegal abortion deaths [letter] Willke JC. **Am J Obstet Gynecol** 1992 Sep;167(3):854–5

ABORTION, INDUCED
Interpreting literature on abortion [letter] Larimore WL, et al. **Am Fam Physician** 1992 Sep;46(3):665–6
Very few illegal abortion deaths [letter] Willke JC. **Am J Obstet Gynecol** 1992 Sep;167(3):854–5
Potential endocervical pathogens before termination [letter] Blackwell AL, et al. **BMJ** 1992 Jul 18;305(6846):179
Medical abortion [letter] Grant B. **BMJ** 1992 Jul 18; 305(6846):188
Potential endocervical pathogens before termination [letter] Griffiths M. **BMJ** 1992 Jul 18;305(6846):179
Potential endocervical pathogens before termination [letter] Konje JC, et al. **BMJ** 1992 Jul 18;305(6846):179
Medical abortion [letter] Thong KJ, et al. **BMJ** 1992 Jul 18;305(6846):187–8
Medical abortion in women of less than or equal to 56 days amenorrhoea: a comparison between gemeprost (a PGE1 analogue) alone and mifepristone and gemeprost. Norman JE, et al. **Br J Obstet Gynaecol** 1992 Jul;99(7):601–6
Responsibility and abortion [letter] Jansen DG. **Can Med Assoc J** 1992 Sep 15;147(6):840
Responsibility and abortion [letter] Jones G. **Can Med Assoc J** 1992 Sep 15;147(6):840–2

ABORTION, LEGAL
Abortion in India [letter] Skandhan KP. **Lancet** 1992 Sep 12;340(8820):676–7

ABORTION, THERAPEUTIC
Cri du chat and Potter syndromes: a decision to abort [clinical conference] David A, et al. **Hosp Pract (Off Ed)** 1992 Sep 15;27(9):197–200, 204–6

ABSCESS
Acute phlegmonous gastritis with mural abscess: CT diagnosis. Cruz FO, et al. **AJR Am J Roentgenol** 1992 Oct; 159(4):767–8
Ruptured splenic abscess secondary to infectious mononucleosis. O'Dell KB, et al. **Ann Emerg Med** 1992 Sep;21(9):1160–2
Cryptococcal prostatic abscess associated with the acquired immunodeficiency syndrome. Mamo GJ, et al. **J Urol** 1992 Sep;148(3):889–90

ABSTRACTING AND INDEXING
Distribution of scientific information in Spanish [letter] Nájera R, et al. **Lancet** 1992 Sep 12;340(8820):677–8

ACADEMIC MEDICAL CENTERS
Academic pursuits in the multispecialty clinic. Frohlich ED. **Med Clin North Am** 1992 Sep;76(5):1003–6
Development of innovative therapies in the large multispecialty clinic setting. Re RN. **Med Clin North Am** 1992 Sep;76(5):1025–33
The multispecialty clinic in a changing environment. Tooke MC. **Med Clin North Am** 1992 Sep;76(5):1035–9

ACADEMIES AND INSTITUTES
A "European Institute of Health" [letter] Moorhead JF. **Lancet** 1992 Sep 12;340(8820):676

ACCIDENTAL FALLS
Different patterns of condylar fractures: an analysis of 382 patients in a 3-year period. Silvennoinen U, et al. **J Oral Maxillofac Surg** 1992 Oct;50(10):1032–7

ACCIDENTS, HOME
Finger injuries involving stationary exercise bicycles [letter] Gould JH, et al. **Am J Dis Child** 1992 Sep;146(9):1016–8

ACCIDENTS, TRAFFIC
Protective eyewear needed with driver's-side air bag? [letter] Braude LS. **Arch Ophthalmol** 1992 Sep;110(9):1201
Different patterns of condylar fractures: an analysis of 382 patients in a 3-year period. Silvennoinen U, et al. **J Oral Maxillofac Surg** 1992 Oct;50(10):1032–7

ACCREDITATION
Improving lab proficiency with COLA [letter] Kroger JS. **Postgrad Med** 1992 Sep 15;92(4):34

ACETABULUM
Acetabular reconstruction with a threaded prosthesis for failed total hip arthroplasty. More RC, et al. **Clin Orthop** 1992 Sep;(282):114–22
Separation of the polyethylene liner from acetabular cup metal backing. A report of three cases. Ries MD, et al. **Clin Orthop** 1992 Sep;(282):164–9
Open reduction of acetabular fracture in pregnancy. A case report. Yosipovitch Z, et al. **Clin Orthop** 1992 Sep; (282):229–32
Revision arthroplasty using an anti-protrusio cage for massive acetabular bone deficiency. Berry DJ, et al. **J Bone Joint Surg [Br]** 1992 Sep;74(5):711–5
The use of reinforcement rings to reconstruct deficient acetabula. Rosson J, et al. **J Bone Joint Surg [Br]** 1992 Sep;74(5):716–20
In vivo acetabular contact pressures during rehabilitation, Part II: Postacute phase. Givens-Heiss DL, et al. **Phys Ther** 1992 Oct;72(10):700–5; discussion 706–10
In vivo acetabular contact pressures during rehabilitation, Part I: Acute phase. Strickland EM, et al. **Phys Ther** 1992 Oct;72(10):691–9

ACETAMINOPHEN
A multiple dose comparison of combinations of ibuprofen and codeine and paracetamol, codeine and caffeine after third molar surgery. McQuay HJ, et al. **Anaesthesia** 1992 Aug;47(8):672–7
The efficacy of locally applied aspirin and acetaminophen in postoperative pain after third molar surgery. Moore UJ, et al. **Clin Pharmacol Ther** 1992 Sep;52(3):292–6
Respiratory arrest after N-acetylcysteine for paracetamol overdose [letter] Reynard K, et al. **Lancet** 1992 Sep 12; 340(8820):675

ACETAZOLAMIDE
Anaphylactic shock and death after oral intake of acetazolamide [letter] Peralta J, et al. **Am J Ophthalmol** 1992 Sep 15;114(3):367

ACETIC ACIDS
Application of glacial acetic acid to penile skin [letter] Anderson PC. **Arch Dermatol** 1992 Sep;128(9):1279
Are Papanicolaou smears enough? Acetic acid washes of the cervix as adjunctive therapy: a HARNET study. Harrisburg Area Research Network. Slawson DC, et al. **J Fam Pract** 1992 Sep;35(3):271–7

ACETONE
The adsorption of isopropanol and acetone by activated charcoal. Burkhart KK, et al. **J Toxicol Clin Toxicol** 1992; 30(3):371–5

ACETYLCYSTEINE
Effects of N-acetylcysteine on diaphragmatic function and malondialdehyde content in Escherichia coli endotoxemic

rats. Van Surell C, et al. **Am Rev Respir Dis** 1992 Sep; 146(3):730–4
Different susceptibility to the development of nitroglycerin tolerance in the arterial and venous circulation in humans. Effects of N-acetylcysteine administration. Ghio S, et al. **Circulation** 1992 Sep;86(3):798–802
Respiratory arrest after N-acetylcysteine for paracetamol overdose [letter] Reynard K, et al. **Lancet** 1992 Sep 12; 340(8820):675

ACETYLTRANSFERASES

Effects of complement activation on platelet-activating factor and eicosanoid synthesis in rat mesangial cells. Lianos EA, et al. **J Lab Clin Med** 1992 Sep;120(3):459–64

ACHILLES TENDON

Long-term results of surgical management of Achilles tendinitis in runners. Leach RE, et al. **Clin Orthop** 1992 Sep;(282):208–12

ACIDOSIS

Abrupt onset of weakness and seizure in a 39-year-old woman [clinical conference] Evans TC, et al. **Ann Emerg Med** 1992 Sep;21(9):1145–52
Metabolic acidosis in newborn infants. Walter JH. **Arch Dis Child** 1992 Jul;67(7 Spec No):767–9
Acidosis of cardiopulmonary resuscitation: carbon dioxide transport and anaerobiosis [editorial; comment] Bircher NG. **Crit Care Med** 1992 Sep;20(9):1203–5. Comment on: Crit Care Med 1992 Sep;20(9):1302–8.

ACINETOBACTER

Selective decontamination of the digestive tract in intensive care [letter] Marcos A, et al. **Lancet** 1992 Sep 5; 340(8819):604–5; discussion 605–6

ACNE

Antiandrogens and acne. A topical approach? [editorial; comment] Cunliffe WJ, et al. **Arch Dermatol** 1992 Sep; 128(9):1261–4. Comment on: Arch Dermatol 1992 Sep;128(9):1197–200.
Inocoterone and acne. The effect of a topical antiandrogen: results of a multicenter clinical trial [see comments] Lookingbill DP, et al. **Arch Dermatol** 1992 Sep; 128(9):1197–200. Comment in: Arch Dermatol 1992 Sep;128(9):1261–4.

ACOUSTIC IMPEDANCE TESTS

The Welch Allyn Audioscope and Microtymp: their accuracy and that of pneumatic otoscopy, tympanometry and pure tone audiometry as predictors of otitis media with effusion. Vaughan-Jones R, et al. **J Laryngol Otol** 1992 Jul;106(7):600–2

ACOUSTICS

Experimental studies on the acoustic properties of mastoid cavities. Tolley NS, et al. **J Laryngol Otol** 1992 Jul; 106(7):597–9

ACQUIRED IMMUNODEFICIENCY SYNDROME

The role of assisted ventilation in survival after respiratory failure in children with AIDS. Abadco DL, et al. **Am J Dis Child** 1992 Sep;146(9):1052–5
Experience with flexible fiberoptic bronchoscopy with bronchoalveolar lavage as a diagnostic tool in children with AIDS. Abadco DL, et al. **Am J Dis Child** 1992 Sep; 146(9):1056–9
Diastolic hypertension in AIDS patients with cryptococcal meningitis. Fan-Havard P, et al. **Am J Med** 1992 Sep; 93(3):347–8
States to set AIDS rules for workers [news] **Am J Nurs** 1992 Aug;92(8):65
In situ detection of human herpesvirus 6 in retinitis associated with acquired immunodeficiency syndrome [letter] Reux I, et al. **Am J Ophthalmol** 1992 Sep 15;114(3):375–7
Bereavement reactions among homosexual men experiencing multiple losses in the AIDS epidemic. Neugebauer R, et al. **Am J Psychiatry** 1992 Oct;149(10):1374–9
Higher pentamidine levels in AIDS patients with hypoglycemia and azotemia during treatment of Pneumocystis carinii pneumonia. Comtois R, et al. **Am Rev Respir Dis** 1992 Sep;146(3):740–4
Typhlitis and HIV [letter] Jumper C, et al. **Ann Intern Med** 1992 Oct 15;117(8):698
Fluconazole compared with ketoconazole for the treatment of Candida esophagitis in AIDS. A randomized trial. Laine L, et al. **Ann Intern Med** 1992 Oct 15;117(8):655–60
Surrogate markers in AIDS [letter] Nuako K. **Ann Intern Med** 1992 Oct 1;117(7):619
Infection with a fastidious Mycobacterium resembling Mycobacterium simiae in seven patients with AIDS. Wald A, et al. **Ann Intern Med** 1992 Oct 1;117(7):586–9
Primary cutaneous aspergillosis near central venous catheters in patients with the acquired immunodeficiency syndrome. Hunt SJ, et al. **Arch Dermatol** 1992 Sep;128(9):1229–32
Impact of human immunodeficiency virus on medical and surgical residents. Hoffman-Terry M, et al. **Arch Intern Med** 1992 Sep;152(9):1788–96
Retinal periphlebitis in patients with acquired immunodeficiency syndrome with cytomegalovirus retinitis mimics acute frosted retinal periphlebitis. Rabb MF, et al. **Arch Ophthalmol** 1992 Sep;110(9):1257–60
Human B-cell interleukin-10: B-cell lines derived from patients with acquired immunodeficiency syndrome and Burkitt's lymphoma constitutively secrete large quantities of interleukin-10. Benjamin D, et al. **Blood** 1992 Sep 1; 80(5):1289–98
Guidelines on the management of tuberculosis and HIV infection in the United Kingdom. Subcommittee of the Joint Tuberculosis Committee of the British Thoracic Society. **BMJ** 1992 May 9;304(6836):1231–3
Don't mention AIDS in the American election campaign [news] Tanne JH. **BMJ** 1992 Jul 18;305(6846):136–7
Challenge the accepted doctrine on HIV-AIDS link, science writers told. Spurgeon D. **Can Med Assoc J** 1992 Sep 1; 147(5):767–9
Epstein-Barr virus in acquired immune deficiency syndrome (AIDS) and non-AIDS primary central nervous system lymphoma. DeAngelis LM, et al. **Cancer** 1992 Sep 15; 70(6):1607–11
Radiation recall associated with vinblastine in a patient treated for Kaposi sarcoma related to acquired immune deficiency syndrome. Nemechek PM, et al. **Cancer** 1992 Sep 15;70(6):1605–6
Multidrug resistant Mycobacterium tuberculosis in patients with human immunodeficiency virus infection. Busillo CP, et al. **Chest** 1992 Sep;102(3):797–801
HIV-associated pericardial effusions. Eisenberg MJ, et al. **Chest** 1992 Sep;102(3):956–8 (14 ref.)
Corticosteroids for Pneumocystis carinii pneumonia with acute respiratory failure. Experience with rescue therapy. LaRocco A Jr, et al. **Chest** 1992 Sep;102(3):892–5
Polypoid endobronchial lesions. A manifestation of bacillary angiomatosis. Slater LN, et al. **Chest** 1992 Sep;102(3):972–4
A further comment on acquired immunodeficiency syndrome and critical care [letter] Rie MA. **Crit Care Med** 1992 Sep; 20(9):1361–2
Multidrug-resistant nosocomial TB: newest facet of the HIV epidemic [editorial] Abrutyn E. **Hosp Pract (Off Ed)** 1992 Sep 30;27(9A):11, 15–6
Are we really 'losing the battle'? [editorial] Berezin N. **Hosp Pract (Off Ed)** 1992 Sep 15;27(9):12–3
Current status of HIV therapy: II. Opportunistic diseases. Feinberg J, et al. **Hosp Pract (Off Ed)** 1992 Sep 15; 27(9):161–4, 167–9, 173–4 (16 ref.)
Other faces of AIDS. Weisse AB. **Hosp Pract (Off Ed)** 1992 Sep 30;27(9A):102–4, 105–8
AIDS and the politics of compassion. Osborn JE. **Hospitals** 1992 Sep 20;66(18):64
A phase I study of ampligen in human immunodeficiency virus-infected subjects. Armstrong JA, et al. **J Infect Dis** 1992 Oct;166(4):717–22
Reconstitution of long-term T helper cell function after zidovudine therapy in human immunodeficiency virus-infected patients. Clerici M, et al. **J Infect Dis** 1992 Oct;166(4):723–30
Thalidomide in painful AIDS-associated proctitis [letter] Georghiou PR, et al. **J Infect Dis** 1992 Oct;166(4):939–40
Maternal antibodies to gp120 V3 sequence do not correlate with protection against vertical transmission of human immunodeficiency virus. Robertson CA, et al. **J Infect Dis** 1992 Oct;166(4):704–9
Maternofetal transmission of AIDS: frequency of human immunodeficiency virus type 1 nucleic acid sequences in human fetal DNA. Soeiro R, et al. **J Infect Dis** 1992 Oct; 166(4):699–703
Spontaneous production of interleukin-6 by alveolar macrophages from human immunodeficiency virus type 1-infected patients. Trentin L, et al. **J Infect Dis** 1992 Oct; 166(4):731–7
Evidence for a human immunodeficiency virus type 1-mediated suppression of uninfected hematopoietic (CD34+) cells in AIDS patients. Zauli G, et al. **J Infect Dis** 1992 Oct;166(4):710–6
Cryptococcal prostatic abscess associated with the acquired immunodeficiency syndrome. Mamo GJ, et al. **J Urol** 1992 Sep;148(3):889–90
Antifungal chemotherapy in patients with acquired immunodeficiency syndrome. British Society for Antimicrobial Chemotherapy Working Party. **Lancet** 1992 Sep 12;340(8820):648–51 (40 ref.)
Isolation of atypical HIV-1-related retrovirus from AIDS patient [letter] Agut H, et al. **Lancet** 1992 Sep 12; 340(8820):681–2
HIV infection at outcome of pregnancy in the Paris area, France. Couturier E, et al. **Lancet** 1992 Sep 19; 340(8821):707–9
Risk of human immunodeficiency virus type 1 transmission through breastfeeding. Dunn DT, et al. **Lancet** 1992 Sep 5;340(8819):585–8
Apolipoprotein AII in HIV-1 infection [letter] Gervais A, et al. **Lancet** 1992 Sep 19;340(8821):730–1
Idiopathic CD4+ T-lymphocytopenia [letter] Kaczmarski RS, et al. **Lancet** 1992 Sep 5;340(8819):608; discussion 609
Efficacy of atovaquone in treatment of toxoplasmosis in patients with AIDS. The NIAID-Clinical Center Intramural AIDS Program. Kovacs JA. **Lancet** 1992 Sep 12;340(8820):637–8
Idiopathic CD4+ T-lymphocytopenia [letter] Misbah SA, et al. **Lancet** 1992 Sep 5;340(8819):609
AIDS in Poland [letter] Seyfried H, et al. **Lancet** 1992 Sep 5;340(8819):613
Idiopathic CD4+ T-lymphocytopenia [letter] Weiss SH, et al. **Lancet** 1992 Sep 5;340(8819):608–9
Toxoplasma encephalitis in patients with the acquired immunodeficiency syndrome. Renold C, et al. **Medicine (Baltimore)** 1992 Jul;71(4):224–39
PML in AIDS [letter] Berger JR. **Neurology** 1992 Sep; 42(9):1845–6
Increasing condom-use intentions among sexually active black adolescent women. Jemmott LS, et al. **Nurs Res** 1992 Sep-Oct;41(5):273–9
Estimated number of AIDS orphans in the United States [letter] Caldwell MB, et al. **Pediatrics** 1992 Sep;90(3):482
Rheumatic disease and AIDS. An interesting but mysterious relationship. Golbus J. **Postgrad Med** 1992 Sep 15; 92(4):99–107, 110 (10 ref.)

ACROMEGALY

Regulation of pulsatile growth hormone secretion by fasting in normal subjects and patients with acromegaly. Ho PJ, et al. **J Clin Endocrinol Metab** 1992 Sep;75(3):812–9

ACTINS

Corneal endothelial cytoskeletal changes in F-actin with aging, diabetes, and after cytochalasin exposure. Kim EK, et al. **Am J Ophthalmol** 1992 Sep 15;114(3):329–35

ACTIVITIES OF DAILY LIVING

Functional recovery in young stroke patients. Adunsky A, et al. **Arch Phys Med Rehabil** 1992 Sep;73(9):859–62
Functional screening of lower-limb amputees: a role in predicting rehabilitation outcome? Muecke L, et al. **Arch Phys Med Rehabil** 1992 Sep;73(9):851–8
Predictors of cognitive and functional progression in patients with probable Alzheimer's disease. Mortimer JA, et al. **Neurology** 1992 Sep;42(9):1689–96
Physiological and psychological variables related to functional status in chronic obstructive pulmonary disease. Weaver TE, et al. **Nurs Res** 1992 Sep-Oct;41(5):286–91

ACUTE PHASE PROTEINS

Complex of soluble human IL-6-receptor/IL-6 up-regulates expression of acute-phase proteins. Mackiewicz A, et al. **J Immunol** 1992 Sep 15;149(6):2021–7
Acute phase reactant proteins--an aid to monitoring surgical treatment of laryngeal carcinoma. Krecicki T, et al. **J Laryngol Otol** 1992 Jul;106(7):613–5

ACYCLOVIR

Controversy about chickenpox [editorial] **Lancet** 1992 Sep 12;340(8820):639–40

ACYLTRANSFERASES

Peroxisomal abnormality in fibroblasts from involved skin of CHILD syndrome. Case study and review of peroxisomal disorders in relation to skin disease. Emami S, et al. **Arch Dermatol** 1992 Sep;128(9):1213–22

ADAPTATION, PHYSIOLOGICAL

Adaptations of the peripheral circulation to PEEP. Nanas S, et al. **Am Rev Respir Dis** 1992 Sep;146(3):688–93
Prediction of impaired metabolic adaptation by antenatal Doppler studies in small for gestational age fetuses. Hawdon JM, et al. **Arch Dis Child** 1992 Jul;67(7 Spec No):789–92
The variability of cardiopulmonary adaptation to pregnancy at rest and during exercise. Spätling L, et al. **Br J Obstet Gynaecol** 1992 Jul;99 Suppl 8:1–40
Dipyridamole potentiates the myocardial infarct size-limiting effect of ischemic preconditioning. Miura T, et al. **Circulation** 1992 Sep;86(3):979–85

ADAPTATION, PSYCHOLOGICAL

A path model of type A and type B responses to coping and stress in employed black women. Smyth KA, et al. **Nurs Res** 1992 Sep-Oct;41(5):260–5
Physiological and psychological variables related to functional status in chronic obstructive pulmonary disease. Weaver TE, et al. **Nurs Res** 1992 Sep-Oct;41(5):286–91

ADENOCARCINOMA

Specificity of antibody HMB-45 [letter] Herrera GA, et al. **Arch Pathol Lab Med** 1992 Sep;116(9):900–1
Expression of human milk fat globule-1 in carcinomas of the uterine cervix treated with radiation therapy alone. Oka K, et al. **Arch Pathol Lab Med** 1992 Sep;116(9):955–9
Treatment and outcome of right colon cancers adherent to adjacent organs or the abdominal wall. Landercasper J, et al. **Arch Surg** 1992 Jul;127(7):841–5; discussion 845–6

Ultrasonography and ultrasonographically guided fine-needle aspiration biopsy of impalpable cervical lymph nodes in patients with non-small cell lung cancer. Chang DB, et al. **Cancer** 1992 Sep 1;70(5):1111-4
A phase II trial of biochemical modulation using N-phosphonacetyl-L-aspartate, high-dose methotrexate, high-dose 5-fluorouracil, and leucovorin in patients with adenocarcinoma of unknown primary site. Kelsen D, et al. **Cancer** 1992 Oct 1;70(7):1988-92
Immunohistochemical study of the human 17 beta-hydroxysteroid dehydrogenase and steroid receptors in endometrial adenocarcinoma. Mäentausta O, et al. **Cancer** 1992 Sep 15;70(6):1551-5
Pathology and prognosis of gastric carcinoma. Findings in 10,000 patients who underwent primary gastrectomy. Nakamura K, et al. **Cancer** 1992 Sep 1;70(5):1030-7
The use of the major anoxic stress response protein P34, the K isozyme of lactate dehydrogenase, and carcinoembryonic antigen in the follow-up of patients with colorectal adenocarcinoma. Petrelli NJ, et al. **Cancer** 1992 Oct 1; 70(7):1834-7
A phase II trial of 5-fluorouracil, leucovorin, and recombinant alpha-2b-interferon in advanced adenocarcinoma of the pancreas. Scheithauer W, et al. **Cancer** 1992 Oct 1;70(7):1864-6
Vascular invasion in non-small cell lung carcinoma. Roberts TE, et al. **J Clin Pathol** 1992 Jul;45(7):591-3
Salivary terminal duct carcinoma. Tay HL, et al. **J Laryngol Otol** 1992 Jul;106(7):649-51
Carcinoma of the superior pulmonary sulcus. Results of irradiation and radical resection. Sartori F, et al. **J Thorac Cardiovasc Surg** 1992 Sep;104(3):679-83
Prognostic significance of micrometastatic tumour cells in bone marrow of colorectal cancer patients. Lindemann F, et al. **Lancet** 1992 Sep 19;340(8821):685-9

ADENOCARCINOMA, PAPILLARY

The treatment of microscopic residual ovarian cancer with intraperitoneal interferon: a clinical and flow cytometric study. Whelan JS, et al. **Br J Obstet Gynaecol** 1992 Jul; 99(7):615-7
Elevated serum alpha-fetoprotein levels in primary gallbladder carcinoma without hepatic involvement. Brown JA, et al. **Cancer** 1992 Oct 1;70(7):1838-40

ADENOIDECTOMY

Surgical modalities other than ethmoidectomy. Lusk RP. **J Allergy Clin Immunol** 1992 Sep;90(3 Pt 2):538-42 (33 ref.)
Toynbee Memorial Lecture 1992: facts and fantasies in modern otology: the ear doctor's dilemma. Smyth GD. **J Laryngol Otol** 1992 Jul;106(7):591-6

ADENOMA

Syringomas in Down syndrome [letter] Mallory SB. **Am J Dis Child** 1992 Sep;146(9):1013-4
Virilizing adrenocortical tumor superimposed on congenital adrenocortical hyperplasia. Shimshi M, et al. **Am J Med** 1992 Sep;93(3):338-42 (15 ref.)
Pituitary gigantism. Lu PW, et al. **Arch Dis Child** 1992 Aug; 67(8):1039-41
Empty sella resulting from the spontaneous resolution of a pituitary macroadenoma. Robinson DB, et al. **Arch Intern Med** 1992 Sep;152(9):1920-3
Hereditary aspects of colorectal adenomas. Burt RW, et al. **Cancer** 1992 Sep 1;70(5 Suppl):1296-9 (32 ref.)
Genetic alterations in the adenoma--carcinoma sequence. Cho KR, et al. **Cancer** 1992 Sep 15;70(6 Suppl):1727-31 (38 ref.)
Histologic follow-up of ampullary adenomas in patients with familial adenomatosis coli. Noda Y, et al. **Cancer** 1992 Oct 1;70(7):1847-56
Glycoprotein hormone alpha-subunit production in somatotroph adenomas with and without Gs alpha mutations. Harris PE, et al. **J Clin Endocrinol Metab** 1992 Sep;75(3):918-23
Oncocytic papillary cystadenomatosis of the larynx. Martin-Hirsch DP, et al. **J Laryngol Otol** 1992 Jul; 106(7):656-8
Colorectal villous adenoma: transrectal US in screening for invasive malignancy. Hulsmans FH, et al. **Radiology** 1992 Oct;185(1):193-6

ADENOSINE

Side effects during adenosine thallium imaging with single-port or double-port infusion protocols. Cave V, et al. **Am Heart J** 1992 Sep;124(3):610-3
Safety and diagnostic accuracy of adenosine thallium-201 scintigraphy in patients unable to exercise and those with left bundle branch block. O'Keefe JH Jr, et al. **Am Heart J** 1992 Sep;124(3):614-21
Determination of perioperative cardiac risk by adenosine thallium-201 myocardial imaging. Shaw L, et al. **Am Heart J** 1992 Oct;124(4):861-9
Adenosine is a pulmonary vasodilator in newborn lambs. Konduri GG, et al. **Am Rev Respir Dis** 1992 Sep; 146(3):670-6
Deliberate arterial hypotension does not reduce intraocular pressure in pigs. Jantzen JP, et al. **Anesthesiology** 1992 Sep; 77(3):536-40
Adenosine infusion for the reversal of pulmonary vasoconstriction in biventricular failure. A good test but a poor therapy. Haywood GA, et al. **Circulation** 1992 Sep; 86(3):896-902
Effect of intravenous adenosine infusion on myocardial perfusion and function. Hemodynamic/angiographic and scintigraphic study [see comments] Ogilby JD, et al. **Circulation** 1992 Sep;86(3):887-95. Comment in: Circulation 1992 Sep;86(3):1038-40.
Myocardial protective effects of adenosine. Infarct size reduction with pretreatment and continued receptor stimulation during ischemia. Toombs CF, et al. **Circulation** 1992 Sep;86(3):986-94
The adenosine saga: one more piece of the puzzle. But does it cause wall motion abnormalities? [editorial; comment] Verani MS. **Circulation** 1992 Sep;86(3):1038-40. Comment on: Circulation 1992 Sep;86(3):887-95.
Comparison of maximal myocardial blood flow during adenosine infusion with that of intravenous dipyridamole in normal men. Chan SY, et al. **J Am Coll Cardiol** 1992 Oct;20(4):979-85
Supraventricular tachyarrhythmias in the intensive care unit [letter] Nowakowski PA. **Postgrad Med** 1992 Sep 15; 92(4):34

ADENOSINE CYCLIC MONOPHOSPHATE

Developmental and cyclic adenosine 3',5'monophosphate-dependent regulation of inhibin subunit messenger ribonucleic acids in human fetal testes. Erämaa M, et al. **J Clin Endocrinol Metab** 1992 Sep; 75(3):806-11
Mechanisms whereby extracellular adenosine 3',5'-monophosphate inhibits phosphate transport in cultured opossum kidney cells and in rat kidney. Physiological implication. Friedlander G, et al. **J Clin Invest** 1992 Sep;90(3):848-58
Increased myocardial cAMP in patients with transplant coronary vasculopathy [letter] von der Leyen H, et al. **Lancet** 1992 Sep 12;340(8820):670

ADENOSINE DEAMINASE

Transfer of the ADA gene into human ADA-deficient T lymphocytes reconstitutes specific immune functions. Ferrari G, et al. **Blood** 1992 Sep 1;80(5):1120-4
Antibody responses to bacteriophage phi X174 in patients with adenosine deaminase deficiency. Ochs HD, et al. **Blood** 1992 Sep 1;80(5):1163-71
Retrovirus-mediated gene transduction into long-term repopulating marrow cells of dogs. Schuening FG, et al. **Blood** 1991 Nov 15;78(10):2568-76

ADENOSINE DIPHOSPHATE

Platelet morphologic changes and fibrinogen receptor localization. Initial responses in ADP-activated human platelets. Hensler ME, et al. **Am J Pathol** 1992 Sep; 141(3):707-19

ADENOSINE DIPHOSPHATE RIBOSE

Diphtheria toxin- and Pseudomonas A toxin-mediated apoptosis. ADP ribosylation of elongation factor-2 is required for DNA fragmentation and cell lysis and synergy with tumor necrosis factor-alpha. Morimoto H, et al. **J Immunol** 1992 Sep 15;149(6):2089-94

ADENOSINE MONOPHOSPHATE

Greater effect of inhaled budesonide on adenosine 5'-monophosphate-induced than on sodium-metabisulfite-induced bronchoconstriction in asthma. O'Connor BJ, et al. **Am Rev Respir Dis** 1992 Sep; 146(3):560-4

ADENOSINE TRIPHOSPHATASE, SODIUM, POTASSIUM

Changes in Na,K-ATPase gene expression during granulocytic differentiation of HL60 cells. Chambers SK, et al. **Blood** 1992 Sep 15;80(6):1559-64
Endothelium-dependent inhibition of Na(+)-K+ ATPase activity in rabbit aorta by hyperglycemia. Possible role of endothelium-derived nitric oxide. Gupta S, et al. **J Clin Invest** 1992 Sep;90(3):727-32
Expression and developmental regulation of Na+,K+ adenosine triphosphatase in the rat small intestine. Zemelman BV, et al. **J Clin Invest** 1992 Sep;90(3):1016-22

ADENOSINE TRIPHOSPHATE

Clinical and electrophysiologic effects of magnesium sulfate on paroxysmal supraventricular tachycardia and comparison with adenosine triphosphate. Viskin S, et al. **Am J Cardiol** 1992 Oct 1;70(9):879-85
Intracellular ATP can regulate afferent arteriolar tone via ATP-sensitive K+ channels in the rabbit. Lorenz JN, et al. **J Clin Invest** 1992 Sep;90(3):733-40
The cholinergic and purinergic components of detrusor contractility in a whole rabbit bladder model. Chancellor MB, et al. **J Urol** 1992 Sep;148(3):906-9

ADENOVIRUSES, HUMAN

IFN increases class I MHC antigen expression on adenovirus-infected human cells without inducing resistance to natural killer cell killing. Routes JM. **J Immunol** 1992 Oct 1;149(7):2372-7
Immunogenicity of recombinant adenovirus-respiratory syncytial virus vaccines with adenovirus types 4, 5, and 7 vectors in dogs and a chimpanzee. Hsu KH, et al. **J Infect Dis** 1992 Oct;166(4):769-75

ADIPOSE TISSUE

The effects of fat interposition for central-physeal defects. A histologic study in rabbits. Cady RB, et al. **Clin Orthop** 1992 Sep;(282):304-9
Fat mass is an important determinant of whole body bone density in premenopausal women but not in men. Reid IR, et al. **J Clin Endocrinol Metab** 1992 Sep;75(3):779-82
Defect in insulin action on expression of the muscle/adipose tissue glucose transporter gene in skeletal muscle of type 1 diabetic patients. Yki-Järvinen H, et al. **J Clin Endocrinol Metab** 1992 Sep;75(3):795-9

ADJUVANTS, PHARMACEUTIC

Adjuvant propofol for refractory cisplatin-associated nausea and vomiting [letter] Borgeat A, et al. **Lancet** 1992 Sep 12;340(8820):679-80

ADNEXAL DISEASES

Four ovarian cancers diagnosed during laparoscopic management of 1011 women with adnexal masses. Nezhat F, et al. **Am J Obstet Gynecol** 1992 Sep;167(3):790-6

ADOLESCENCE

Growth hormone-binding proteins of human serum: developmental patterns in normal man. Merimee TJ, et al. **J Clin Endocrinol Metab** 1992 Sep;75(3):852-4

ADOLESCENT BEHAVIOR

From the Centers for Disease Control. Participation in school physical education and selected dietary patterns among high school students--United States, 1991. **JAMA** 1992 Sep 16;268(11):1392, 1395
Parents' views of adolescent health issues. Fisher M. **Pediatrics** 1992 Sep;90(3):335-41

ADOLESCENT PSYCHOLOGY

Increasing condom-use intentions among sexually active black adolescent women. Jemmott LS, et al. **Nurs Res** 1992 Sep-Oct;41(5):273-9

ADRENAL CORTEX HORMONES

Effects of 22 months of treatment with inhaled corticosteroids and/or beta-2-agonists on lung function, airway responsiveness, and symptoms in children with asthma. The Dutch Chronic Non-specific Lung Disease Study Group. van Essen-Zandvliet EE, et al. **Am Rev Respir Dis** 1992 Sep;146(3):547-54
Cyclophosphamide in progressive membranous glomerulopathy: pro and con [letter] Agarwal R. **Ann Intern Med** 1992 Oct 15;117(8):696-7
Effect of inhaled corticosteroids on EBV-specific cytotoxic T cells and EBV oropharyngeal excretion [letter] Abo W, et al. **Lancet** 1992 Sep 5;340(8819):606
Bungee-jumping and design of experiments [letter] Vandenbroucke JP. **Lancet** 1992 Sep 26;340(8822):800

ADRENAL CORTEX NEOPLASMS

Adrenal cortical neoplasms in children [letter] Hawkins EP, et al. **Am J Clin Pathol** 1992 Sep;98(3):382-3
Virilizing adrenocortical tumor superimposed on congenital adrenocortical hyperplasia. Shimshi M, et al. **Am J Med** 1992 Sep;93(3):338-42 (15 ref.)

ADRENAL GLAND DISEASES

Timing and magnitude of response of plasma aldosterone concentration to bolus adrenocorticotropin: importance of sodium balance in outpatient testing. Corsi CM, et al. **J Clin Endocrinol Metab** 1992 Sep;75(3):895-900

ADRENAL GLAND NEOPLASMS

Abrupt onset of weakness and seizure in a 39-year-old woman [clinical conference] Evans TC, et al. **Ann Emerg Med** 1992 Sep;21(9):1145-52
Preclinical Cushing's syndrome in adrenal "incidentalomas": comparison with adrenal Cushing's syndrome. Reincke M, et al. **J Clin Endocrinol Metab** 1992 Sep;75(3):826-32
Ultrasonography of benign adrenal tumours [letter] Treutner KH, et al. **Lancet** 1992 Sep 26;340(8822):798-9
Laparoscopic adrenalectomy in Cushing's syndrome and pheochromocytoma [letter] Gagner M, et al. **N Engl J Med** 1992 Oct 1;327(14):1033

Interpreting hoofbeats: can Bayes help clear the haze? Pauker SG, et al. **N Engl J Med** 1992 Oct 1;327(14):1009-13

ADRENAL GLANDS

Coexpression of renin, angiotensinogen, and their messenger ribonucleic acids in adrenal tissues. Racz K, et al. **J Clin Endocrinol Metab** 1992 Sep;75(3):730-7

New causes of Cushing's syndrome [editorial; comment] Bertagna X. **N Engl J Med** 1992 Oct 1;327(14):1024-5. Comment on: N Engl J Med 1992 Oct 1;327(14):974-80. Comment on: N Engl J Med 1992 Oct 1;327(14):981-6.

Food-dependent Cushing's syndrome mediated by aberrant adrenal sensitivity to gastric inhibitory polypeptide [see comments] Reznik Y, et al. **N Engl J Med** 1992 Oct 1; 327(14):981-6. Comment in: N Engl J Med 1992 Oct 1;327(14):1024-5.

ADRENAL HYPERPLASIA, CONGENITAL

Virilizing adrenocortical tumor superimposed on congenital adrenocortical hyperplasia. Shimshi M, et al. **Am J Med** 1992 Sep;93(3):338-42 (15 ref.)

Bilateral rotated buttock flaps for vaginal atresia in severely masculinized females with adrenogenital syndrome. Dumanian GA, et al. **Plast Reconstr Surg** 1992 Sep; 90(3):487-91

ADRENALECTOMY

Laparoscopic adrenalectomy in Cushing's syndrome and pheochromocytoma [letter] Gagner M, et al. **N Engl J Med** 1992 Oct 1;327(14):1033

ADRENERGIC ALPHA RECEPTOR AGONISTS

Prophylactic use of apraclonidine for intraocular pressure increase after Nd:YAG Capsulotomies [letter] Romanowski A. **Am J Ophthalmol** 1992 Sep 15;114(3):377-9

Premedication with oral dexmedetomidine alters hemodynamic actions of intravenous anesthetic agents in chronically instrumented dogs. Proctor LT, et al. **Anesthesiology** 1992 Sep;77(3):554-62

ADRENERGIC BETA RECEPTOR AGONISTS

Differential effects of xamoterol and verapamil on ventricular rate regulation in patients with chronic atrial fibrillation. Lundström T, et al. **Am Heart J** 1992 Oct;124(4):917-23

Treatment of complete heart block with inhaled beta-agonists. Stamler JS, et al. **Am Heart J** 1992 Oct; 124(4):1093-5

Effects of 22 months of treatment with inhaled corticosteroids and/or beta-2-agonists on lung function, airway responsiveness, and symptoms in children with asthma. The Dutch Chronic Non-specific Lung Disease Study Group. van Essen-Zandvliet EE, et al. **Am Rev Respir Dis** 1992 Sep;146(3):547-54

Effects of budesonide and bambuterol on circadian variation of airway responsiveness and nocturnal symptoms of asthma. Wempe JB, et al. **J Allergy Clin Immunol** 1992 Sep;90(3 Pt 1):349-57

ADRENERGIC BETA RECEPTOR BLOCKADERS

The effects of beta 1- and beta 2-adrenergic blockade and calcium channel blockade on postresuscitation electrolyte changes. Salerno DM, et al. **Am Heart J** 1992 Oct; 124(4):947-54

Effect of beta-adrenoceptor blockade on dipyridamole-induced myocardial asynergies in coronary artery disease. Ferrara N, et al. **Am J Cardiol** 1992 Sep 15;70(7):724-7

Prevention of exercise induced asthma by inhaled salmeterol xinafoate. Green CP, et al. **Arch Dis Child** 1992 Aug; 67(8):1014-7

Treatment of hypertension in older adults [letter] Lewis JA. **BMJ** 1992 May 9;304(6836):1245

Combined use of beta-adrenergic blocking agents and long-term cardiac pacing for patients with the long QT syndrome. Eldar M, et al. **J Am Coll Cardiol** 1992 Oct; 20(4):830-7

Preserved ventricular pump function after a marked reduction of left ventricular mass. Ketelhut R, et al. **J Am Coll Cardiol** 1992 Oct;20(4):864-8

Life-threatening ventricular arrhythmias in patients with silent myocardial ischemia due to coronary-artery spasm [letter] Kaufmann J. **N Engl J Med** 1992 Sep 24; 327(13):956-7

A comparison of electrophysiologically guided antiarrhythmic drug therapy with beta-blocker therapy in patients with symptomatic, sustained ventricular tachyarrhythmias. Steinbeck G, et al. **N Engl J Med** 1992 Oct 1;327(14):987-92

The post-myocardial infarction patient with hypertension. Long-term outcome. Boden WE. **Postgrad Med** 1992 Sep 1;92(3):173-5, 179-80 (19 ref.)

ADRENERGIC FIBERS

Stereoselective release of (S)-atenolol from adrenergic nerve endings at exercise. Stoschitzky K, et al. **Lancet** 1992 Sep 19;340(8821):696-7

ADRENOCORTICOTROPIC HORMONE

Responses of plasma adrenocorticotropic hormone, cortisol, and cytokines during and after upper abdominal surgery. Naito Y, et al. **Anesthesiology** 1992 Sep;77(3):426-31

Timing and magnitude of response of plasma aldosterone concentration to bolus adrenocorticotropin: importance of sodium balance in outpatient testing. Corsi CM, et al. **J Clin Endocrinol Metab** 1992 Sep;75(3):895-900

Bromocriptine inhibits pro-opiomelanocortin mRNA and ACTH precursor secretion in small cell lung cancer cell lines. Farrell WE, et al. **J Clin Invest** 1992 Sep;90(3):705-10

ADVANCE DIRECTIVES

Effects of offering advance directives on medical treatments and costs. Schneiderman LJ, et al. **Ann Intern Med** 1992 Oct 1;117(7):599-606

ADVERSE DRUG REACTION REPORTING SYSTEMS

Reporting of adverse drug events: a key to postmarketing drug safety. Rheinstein PH. **Am Fam Physician** 1992 Sep; 46(3):873-4

ADVERTISING

Guidelines for faculty involvement in commercially supported continuing medical education. AAMC Ad Hoc Committee on Misconduct and Conflict of Interest in Research. AAMC Subcommittee on Conflict of Interest in Continuing Medical Education. **Acad Med** 1992 Sep; 67(9):615-21

Pharmaceutical ads in journals [letter] Agzarian AY. **Ann Intern Med** 1992 Oct 1;117(7):618

Pharmaceutical ads in journals [letter] Angel JF. **Ann Intern Med** 1992 Oct 1;117(7):616-7; discussion 618-9

Pharmaceutical ads in journals [letter] Beary JF 3d. **Ann Intern Med** 1992 Oct 1;117(7):616; discussion 618-9

Pharmaceutical ads in journals [letter] Krinsky DL. **Ann Intern Med** 1992 Oct 1;117(7):618; discussion 618-9

Pharmaceutical ads in journals [letter] Lexchin J. **Ann Intern Med** 1992 Oct 1;117(7):617

Pharmaceutical ads in journals [letter] Liebman M. **Ann Intern Med** 1992 Oct 1;117(7):617; discussion 618-9

Pharmaceutical ads in journals [letter] Noble RC. **Ann Intern Med** 1992 Oct 1;117(7):617-8

Why cigarette advertising should be banned [editorial] Vickers A. **BMJ** 1992 May 9;304(6836):1195-6

Drug information discrepancy [letter] Martin WR. **Can Med Assoc J** 1992 Sep 1;147(5):584, 588

Advertising by HMOs [letter] Berman HS. **N Engl J Med** 1992 Sep 24;327(13):962-3

Advertising by HMOs [letter] Sager A, et al. **N Engl J Med** 1992 Sep 24;327(13):962; discussion 963

AFFECT

Valproic acid for nonaffective aggression in the mentally retarded. Mattes JA. **J Nerv Ment Dis** 1992 Sep; 180(9):601-2

AFFECTIVE DISORDERS

Gender differences in comorbid anxiety and mood disorders [letter] Ochoa L, et al. **Am J Psychiatry** 1992 Oct; 149(10):1409-10

Effect of electroconvulsive therapy on the electrocardiogram and echocardiogram. Messina AG, et al. **Anesth Analg** 1992 Oct;75(4):511-4

AFFECTIVE DISORDERS, PSYCHOTIC

Risks of affective illness among first-degree relatives of bipolar I old-order Amish probands. Pauls DL, et al. **Arch Gen Psychiatry** 1992 Sep;49(9):703-8

AFFECTIVE SYMPTOMS

Effect of estrogens on thyroid function [letter] Farah BA. **Am J Psychiatry** 1992 Oct;149(10):1407

AGED

Finn offers testimony on nutrition and the elderly. **J Am Diet Assoc** 1992 Sep;92(9):1064-6

Effect of nutrition on the health of the elderly. Ahmed FE. **J Am Diet Assoc** 1992 Sep;92(9):1102-8 (76 ref.)

Weekend home-delivered meals in Elderly Nutrition Programs. Balsam AL, et al. **J Am Diet Assoc** 1992 Sep; 92(9):1125-7

The exclusion of the elderly and women from clinical trials in acute myocardial infarction [see comments] Gurwitz JH, et al. **JAMA** 1992 Sep 16;268(11):1417-22. Comment in: JAMA 1992 Sep 16;268(11):1460-7.

Exclusion of the elderly and women from coronary trials. Is their quality of care compromised? [editorial; comment] Wenger NK. **JAMA** 1992 Sep 16;268(11):1460-1. Comment on: JAMA 1992 Sep 16;268(11):1417-22.

AGED, 80 AND OVER

Cardiomegaly on chest x-ray: prognostic implications from a ten-year cohort study of elderly subjects: a report from the Bronx Longitudinal Aging Study. Frishman WH, et al. **Am Heart J** 1992 Oct;124(4):1026-30

Management of acute myocardial infarction in the very elderly. Forman DE, et al. **Am J Med** 1992 Sep; 93(3):315-26 (155 ref.)

AGGLUTININS

VH restriction among human cold agglutinins. The VH4-21 gene segment is required to encode anti-I and anti-i specificities. Pascual V, et al. **J Immunol** 1992 Oct 1; 149(7):2337-44

AGGRESSION

Valproic acid for nonaffective aggression in the mentally retarded. Mattes JA. **J Nerv Ment Dis** 1992 Sep; 180(9):601-2

AGING

Cardiomegaly on chest x-ray: prognostic implications from a ten-year cohort study of elderly subjects: a report from the Bronx Longitudinal Aging Study. Frishman WH, et al. **Am Heart J** 1992 Oct;124(4):1026-30

Corneal endothelial cytoskeletal changes in F-actin with aging, diabetes, and after cytochalasin exposure. Kim EK, et al. **Am J Ophthalmol** 1992 Sep 15;114(3):329-35

Age-related differences in volumes of subcortical nuclei, brain matter, and cerebrospinal fluid in healthy men as measured with magnetic resonance imaging. Murphy DG, et al. **Arch Neurol** 1992 Aug;49(8):839-45

Lipoprotein lipids in older people. Results from the Cardiovascular Health Study. The CHS Collaborative Research Group. Ettinger WH, et al. **Circulation** 1992 Sep; 86(3):858-69

Aging and susceptibility to drug-induced orthostatic hypotension. Tonkin A, et al. **Clin Pharmacol Ther** 1992 Sep;52(3):277-85

Maillard reaction-mediated molecular damage to extracellular matrix and other tissue proteins in diabetes, aging, and uremia. Monnier VM, et al. **Diabetes** 1992 Oct; 41 Suppl 2:36-41 (33 ref.)

Growth hormone-binding proteins of human serum: developmental patterns in normal man. Merimee TJ, et al. **J Clin Endocrinol Metab** 1992 Sep;75(3):852-4

Attenuation of luteinizing hormone secretory burst amplitude as a proximate basis for the hypoandrogenism of healthy aging in men [see comments] Veldhuis JD, et al. **J Clin Endocrinol Metab** 1992 Sep;75(3):707-13. Comment in: J Clin Endocrinol Metab 1992 Sep;75(3):704-6.

Role of the hypothalamo-pituitary function in the hypoandrogenism of healthy aging [editorial; comment] Vermeulen A, et al. **J Clin Endocrinol Metab** 1992 Sep; 75(3):704-6. Comment on: J Clin Endocrinol Metab 1992 Sep;75(3):707-13.

Impact of adult age and Alzheimer's disease on levels of neural noise for letter matching. Allen PA, et al. **J Gerontol** 1992 Sep;47(5):P344-9

Racial and social correlates of age-related changes in functioning. Clark DO, et al. **J Gerontol** 1992 Sep; 47(5):S222-32

Bradykinin-induced venodilation is not impaired with aging in humans. Dachman WD, et al. **J Gerontol** 1992 Sep; 47(5):M166-70

Age-related changes in natural spontaneous fluid ingestion and thirst in humans. de Castro JM. **J Gerontol** 1992 Sep; 47(5):P321-30

Are older people most afraid of crime? Reconsidering age differences in fear of victimization. Ferraro KF, et al. **J Gerontol** 1992 Sep;47(5):S233-44

Aging changes the effects of cocaine on vigilance task performance of rats. Grilly DM. **J Gerontol** 1992 Sep; 47(5):B171-6

Excessive testicular progesterone secretion in aged male Fischer 344 rats: a potential cause of age-related gonadotropin suppression and confounding variable in aging studies. Gruenewald DA, et al. **J Gerontol** 1992 Sep; 47(5):B164-70

Estimating the prevalence of long-term disability for an aging society. Kunkel SR, et al. **J Gerontol** 1992 Sep; 47(5):S253-60

Cognitive slowing in Alzheimer's disease and geriatric depression. Nebes RD, et al. **J Gerontol** 1992 Sep; 47(5):P331-6

Age-related changes in postural responses preceding rapid self-paced and reaction time arm movements. Rogers MW, et al. **J Gerontol** 1992 Sep;47(5):M159-65

Tyrosine-specific protein phosphorylation in response to anti-CD3 antibody is diminished in old mice. Shi J, et al. **J Gerontol** 1992 Sep;47(5):B147-53

The effects of visual factors and head orientation on postural steadiness in women 55 to 70 years of age. Simoneau GG, et al. **J Gerontol** 1992 Sep;47(5):M151-8

Effects of aging and dietary restriction on tissue protein synthesis: relationship to plasma insulin-like growth factor-1. Sonntag WE, et al. **J Gerontol** 1992 Sep; 47(5):B159-63
Altered epithelial lining fluid parameters in old normal individuals. Thompson AB, et al. **J Gerontol** 1992 Sep; 47(5):M171-6
Adult age differences in the use of prosody for syntactic parsing and recall of spoken sentences. Wingfield A, et al. **J Gerontol** 1992 Sep;47(5):P350-6
Distribution of Alzheimer-type pathologic changes in nondemented elderly individuals matches the pattern in Alzheimer's disease. Arriagada PV, et al. **Neurology** 1992 Sep;42(9):1681-8
Occupation during life and memory performance in nondemented French elderly community residents. Dartigues JF, et al. **Neurology** 1992 Sep;42(9):1697-701

AGORAPHOBIA

Use of medical services and treatment for panic disorder with agoraphobia and for social phobia. Swinson RP, et al. **Can Med Assoc J** 1992 Sep 15;147(6):878-83

AGRANULOCYTOSIS

Treatment of febrile neutropenic patients receiving antibacterial prophylaxis [letter] Vreugdenhil G, et al. **Lancet** 1992 Sep 5;340(8819):618-9

AGRICULTURAL WORKERS' DISEASES

Tractor seat pressure sore [letter] Knight AL. **South Med J** 1992 Sep;85(9):931

AIDS DEMENTIA COMPLEX

The diagnostic utility of elevation in cerebrospinal fluid beta 2-microglobulin in HIV-1 dementia. Multicenter AIDS Cohort Study. McArthur JC, et al. **Neurology** 1992 Sep; 42(9):1707-12

AIDS-RELATED COMPLEX

A phase I study of ampligen in human immunodeficiency virus-infected subjects. Armstrong JA, et al. **J Infect Dis** 1992 Oct;166(4):717-22

AIDS SERODIAGNOSIS

From the Centers for Disease Control. Publicly funded HIV counseling and testing--United States, 1991. **JAMA** 1992 Sep 23-30;268(12):1519-20
HIV transmission and the law [letter] Hall P. **Lancet** 1992 Sep 12;340(8820):678

AIR POLLUTANTS, ENVIRONMENTAL

Sulfuric acid aerosol exposure in humans assessed by bronchoalveolar lavage. Frampton MW, et al. **Am Rev Respir Dis** 1992 Sep;146(3):626-32

AIR POLLUTANTS, OCCUPATIONAL

Laryngeal mask and anaesthetic waste gas exposure. Lambert-Jensen P, et al. **Anaesthesia** 1992 Aug; 47(8):697-700

AIR POLLUTANTS, RADIOACTIVE

Lung cancer and radon [letter] Miles DP. **BMJ** 1992 Jul 18;305(6846):181

AIR POLLUTION, INDOOR

Indoor radon exposure and cytogenetic damage [letter] Albering HJ, et al. **Lancet** 1992 Sep 19;340(8821):739

AIRWAY OBSTRUCTION

Decreased airway mucosal prostaglandin E2 production during airway obstruction in an animal model of asthma. Gray PR, et al. **Am Rev Respir Dis** 1992 Sep;146(3):586-91
Sputum ECP levels correlate with parameters of airflow obstruction. Virchow JC Jr, et al. **Am Rev Respir Dis** 1992 Sep;146(3):604-6
Respiratory obstruction in the recovery room [letter] Giesecke AH, et al. **Anesth Analg** 1992 Oct;75(4):639
Pediatric airway manifestations of gastroesophageal reflux. Burton DM, et al. **Ann Otol Rhinol Laryngol** 1992 Sep; 101(9):742-9
Predisposition to and late onset of upper airway obstruction following angiotensin-converting enzyme inhibitor therapy. Jain M, et al. **Chest** 1992 Sep;102(3):871-4 (23 ref.)
Placebo-controlled trial of prednisolone in children intubated for croup. Tibballs J, et al. **Lancet** 1992 Sep 26; 340(8822):745-8

AIRWAY RESISTANCE

Respiratory input impedance from 4 to 256 Hz in normals and chronic airflow obstruction: comparisons and correlations with spirometry. Chalker RB, et al. **Am Rev Respir Dis** 1992 Sep;146(3):570-6
Resistance and additional inspiratory work imposed by the laryngeal mask airway. A comparison with tracheal tubes. Bhatt SB, et al. **Anaesthesia** 1992 Apr;47(4):343-7

ALANINE AMINOTRANSFERASE

Toxicity of Chinese herbal remedies [letter] Graham-Brown R. **Lancet** 1992 Sep 12;340(8820):673-4

ALBINISM, OCULOCUTANEOUS

Prenatal diagnosis of tyrosinase-negative oculocutaneous albinism [letter] Shimizu H, et al. **Lancet** 1992 Sep 19; 340(8821):739-40

ALBUMINURIA

Microalbuminuria [editorial] Winocour PH. **BMJ** 1992 May 9;304(6836):1196-7

ALBUTEROL

Prevention of exercise induced asthma by inhaled salmeterol xinafoate. Green CP, et al. **Arch Dis Child** 1992 Aug; 67(8):1014-7
Enhancement of theophylline clearance by oral albuterol. Amitai Y, et al. **Chest** 1992 Sep;102(3):786-9

ALCOHOL DRINKING

Alcohol and mortality. Klatsky AL, et al. **Ann Intern Med** 1992 Oct 15;117(8):646-54
From the Surgeon General, US Public Health Service. Novello AC, et al. **JAMA** 1992 Sep 16;268(11):1391
Cigarette, alcohol, and other drug use by school-age pregnant adolescents: prevalence, detection, and associated risk factors. Kokotailo PK, et al. **Pediatrics** 1992 Sep; 90(3):328-34

ALCOHOL, ETHYL

Evaluation of the Q.E.D. Saliva Alcohol Test: a new, rapid, accurate device for measuring ethanol in saliva. Christopher TA, et al. **Ann Emerg Med** 1992 Sep; 21(9):1135-7
Arteriovenous differences of blood alcohol concentrations after celiac plexus block. Sato S, et al. **Clin Pharmacol Ther** 1992 Sep;52(3):249-51
Effects of ethanol on the chemotactic peptide-induced second messenger generation and superoxide production in polymorphonuclear leukocytes. Nilsson E, et al. **J Infect Dis** 1992 Oct;166(4):854-60

ALCOHOL, PROPYL

The adsorption of isopropanol and acetone by activated charcoal. Burkhart KK, et al. **J Toxicol Clin Toxicol** 1992; 30(3):371-5

ALCOHOLISM

'Gateway drugs' [letter] Demoss BC. **Am Fam Physician** 1992 Sep;46(3):666-8, 673
The diagnostic value of a discriminant score in the detection of alcohol abuse. Sillanaukee P. **Arch Pathol Lab Med** 1992 Sep;116(9):924-9
From the Alcohol, Drug Abuse, and Mental Health Administration. Johnson E. **JAMA** 1992 Sep 23-30; 268(12):1518

ALDOSTERONE

Timing and magnitude of response of plasma aldosterone concentration to bolus adrenocorticotropin: importance of sodium balance in outpatient testing. Corsi CM, et al. **J Clin Endocrinol Metab** 1992 Sep;75(3):895-900

ALFENTANIL

Respiratory depression after alfentanil [letter] Cassinello F, et al. **Anaesthesia** 1992 Aug;47(8):718
Gastric emptying after minor gynaecological surgery. The effect of anaesthetic technique. Mushambi MC, et al. **Anaesthesia** 1992 Apr;47(4):297-9
Vomiting after alfentanil anesthesia: effect of dosing method. Okum GS, et al. **Anesth Analg** 1992 Oct;75(4):558-60
Liposome encapsulation prolongs alfentanil spinal analgesia and alters systemic redistribution in the rat. Bernards CM, et al. **Anesthesiology** 1992 Sep;77(3):529-35
Ondansetron does not affect alfentanil-induced ventilatory depression or sedation. Dershwitz M, et al. **Anesthesiology** 1992 Sep;77(3):447-52
Identification of the pharmacogenetic determinants of alfentanil metabolism: cytochrome P-450 3A4. An explanation of the variable elimination clearance [see comments] Yun CH, et al. **Anesthesiology** 1992 Sep; 77(3):467-74 (59 ref.). Comment in: Anesthesiology 1992 Sep;77(3):413-5.

ALGORITHMS

Computer algorithms to characterize individual subject EMG profiles during gait. Bogey RA, et al. **Arch Phys Med Rehabil** 1992 Sep;73(9):835-41
Primary carcinoid tumor of the testicle: a case report and management schema. Sutherland RS, et al. **J Urol** 1992 Sep;148(3):880-2

ALKALOIDS

Taxol increases steady-state levels of lipopolysaccharide-inducible genes and protein-tyrosine phosphorylation in murine macrophages. Manthey CL, et al. **J Immunol** 1992 Oct 1;149(7):2459-65
From the Food and Drug Administration. Nightingale SL. **JAMA** 1992 Sep 16;268(11):1390

ALLELES

HLA-DR3, C4A*QO and toxicity from gold in rheumatoid arthritis [letter] Cohen MG, et al. **Br J Rheumatol** 1992 Sep;31(9):645

ALLERGENS

Effect of allergen inhalation on the maximal response plateau of the dose-response curve to methacholine. Boonsawat W, et al. **Am Rev Respir Dis** 1992 Sep;146(3):565-9
Cord blood lymphocyte responses to food antigens for the prediction of allergic disorders. Kondo N, et al. **Arch Dis Child** 1992 Aug;67(8):1003-7
Partial cross-reactivity between latex and banana allergens [see comments] Ross BD, et al. **J Allergy Clin Immunol** 1992 Sep;90(3 Pt 1):409-10. Comment in: J Allergy Clin Immunol 1992 Sep;90(3 Pt 1):279-81.
Wet vacuum-cleaning and housedust-mite allergen [letter] Fell P, et al. **Lancet** 1992 Sep 26;340(8822):788
N-terminal aminoacid sequence of principal allergen of storage mite Lepidoglyphus destructor [letter] van Hage-Hamsten M, et al. **Lancet** 1992 Sep 5;340(8819):614

ALLERGY AND IMMUNOLOGY

The role of the immunologist in sinus disease. Polmar SH. **J Allergy Clin Immunol** 1992 Sep;90(3 Pt 2):511-4; discussion 514-5 (13 ref.)

ALLIED HEALTH PERSONNEL

Adequate training for endotracheal intubation [letter] Hauswald M, et al. **Ann Emerg Med** 1992 Sep;21(9):1168-9

ALLOPURINOL

Desensitization to allopurinol in patients with gout and cutaneous reactions. Fam AG, et al. **Am J Med** 1992 Sep; 93(3):299-302

ALOPECIA

Hair loss with minoxidil withdrawal [letter] Kidwai BJ, et al. **Lancet** 1992 Sep 5;340(8819):609-10

ALPHA 1-ANTITRYPSIN

High prevalence of viral infection in adults with homozygous and heterozygous alpha 1-antitrypsin deficiency and chronic liver disease. Propst T, et al. **Ann Intern Med** 1992 Oct 15;117(8):641-5
The serpin-enzyme complex (SEC) receptor mediates the neutrophil chemotactic effect of alpha-1 antitrypsin-elastase complexes and amyloid-beta peptide. Joslin G, et al. **J Clin Invest** 1992 Sep;90(3):1150-4
Sera and leukocyte elastase-type protease and antiprotease activity in healthy and atherosclerotic subjects of various ages. Mohácsi A, et al. **J Gerontol** 1992 Sep;47(5):B154-8

ALPHA FETOPROTEINS

Elevated levels of midtrimester maternal serum alpha-fetoprotein are associated with preterm delivery but not with fetal growth retardation. Davis RO, et al. **Am J Obstet Gynecol** 1992 Sep;167(3):596-601
Distribution of albumin and alpha-fetoprotein mRNAs in normal, hyperplastic, and preneoplastic rat liver. Alpini G, et al. **Am J Pathol** 1992 Sep;141(3):623-32
Elevated serum alpha-fetoprotein levels in primary gallbladder carcinoma without hepatic involvement. Brown JA, et al. **Cancer** 1992 Oct 1;70(7):1838-40
Serum CA 19-9 and alpha-fetoprotein levels in primary hepatocellular carcinoma and liver cirrhosis [letter] Collazos J. **Cancer** 1992 Sep 1;70(5):1202-3

ALPHA MACROGLOBULINS

Sera and leukocyte elastase-type protease and antiprotease activity in healthy and atherosclerotic subjects of various ages. Mohácsi A, et al. **J Gerontol** 1992 Sep;47(5):B154-8

ALPROSTADIL

Medical abortion in women of less than or equal to 56 days amenorrhoea: a comparison between gemeprost (a PGE1

analogue) alone and mifepristone and gemeprost. Norman JE, et al. **Br J Obstet Gynaecol** 1992 Jul;99(7):601-6

ALTEPLASE

Successful use of low-dose tissue plasminogen activator for treatment of thrombosed prosthetic valve in a 22-month-old child. Koska J, et al. **Am Heart J** 1992 Sep; 124(3):783-5

Circadian fluctuations of tissue plasminogen activator antigen and plasminogen activator inhibitor-1 antigens in vasospastic angina. Sakata K, et al. **Am Heart J** 1992 Oct; 124(4):854-60

Heparin enhances active site-dependent binding of tissue-type plasminogen activator to endothelial cells. Rosenfeld L, et al. **Blood** 1992 Sep 15;80(6):1486-95

Anistreplase versus alteplase in acute myocardial infarction: comparative effects on left ventricular function, morbidity and 1-day coronary artery patency. The TEAM-3 Investigators. Anderson JL, et al. **J Am Coll Cardiol** 1992 Oct;20(4):753-66

Correlation between level of heparinization and patency of the infarct-related coronary artery after treatment of acute myocardial infarction with alteplase (rt-PA). Arnout J, et al. **J Am Coll Cardiol** 1992 Sep;20(3):513-9

Incidence and prognostic implications of heart block complicating inferior myocardial infarction treated with thrombolytic therapy: results from TIMI II. Berger PB, et al. **J Am Coll Cardiol** 1992 Sep;20(3):533-40

PAIMS 2: alteplase combined with heparin versus heparin in the treatment of acute pulmonary embolism. Plasminogen activator Italian multicenter study 2. Dalla-Volta S, et al. **J Am Coll Cardiol** 1992 Sep; 20(3):520-6

von Willebrand factor antigen, tissue-type plasminogen activator antigen, and risk of death in human immunodeficiency virus 1-related clinical disease: independent prognostic relevance of tissue-type plasminogen activator. Schved JF, et al. **J Lab Clin Med** 1992 Sep;120(3):411-9

ALTITUDE

Better dead than second [editorial; comment] Eicher ER. **J Lab Clin Med** 1992 Sep;120(3):359-60. Comment on: J Lab Clin Med 1992 Sep;120(3):387-91.

Training at moderate altitude: iron status of elite male swimmers [see comments] Roberts D, et al. **J Lab Clin Med** 1992 Sep;120(3):387-91. Comment in: J Lab Clin Med 1992 Sep;120(3):359-60.

ALTITUDE SICKNESS

Altitude induced illness [letter] Murdoch D. **BMJ** 1992 Jul 18;305(6846):183-4

ALUMINUM

The potential hazards of using iodine as an antiseptic solution [letter] Watson D. **Anaesthesia** 1992 Apr;47(4):360

Would decreased aluminum ingestion reduce the incidence of Alzheimer's disease? [letter] Gault MH, et al. **Can Med Assoc J** 1992 Sep 15;147(6):845-7

Aluminum and dementia [letter] Forbes WF, et al. **Lancet** 1992 Sep 12;340(8820):668-9

ALUMINUM OXIDE

Alumina ceramic arthroplasty. **Clin Orthop** 1992 Sep; (282):1-104

Biocompatibility of surgical-grade dense polycrystalline alumina. Christel PS. **Clin Orthop** 1992 Sep;(282):10-8 (57 ref.)

Long-term effects of alumina components in total hip prostheses. Dorlot JM. **Clin Orthop** 1992 Sep;(282):47-52

Alumina versus polyethylene in total knee arthroplasty. Oonishi H, et al. **Clin Orthop** 1992 Sep;(282):95-104

On the material and the tribology of alumina-alumina couplings for hip joint prostheses. Walter A. **Clin Orthop** 1992 Sep;(282):31-46

Comparison of alumina-polyethylene and metal-polyethylene in clinical trials. Zichner LP, et al. **Clin Orthop** 1992 Sep;(282):86-94

ALUMINUM SILICATES

Malignant pleural mesothelioma due to environmental mineral fiber exposure in Turkey. Analysis of 135 cases. Selçuk ZT, et al. **Chest** 1992 Sep;102(3):790-6

ALVEOLITIS, EXTRINSIC ALLERGIC

Chronic hypersensitivity pneumonitis: high-resolution CT and radiographic features in 16 patients. Adler BD, et al. **Radiology** 1992 Oct;185(1):91-5

ALZHEIMER'S DISEASE

Frame and focus. Epstein NR. **Ann Intern Med** 1992 Oct 15;117(8):690

Increased sympathetic and decreased parasympathetic cardiac innervation in patients with Alzheimer's disease. Aharon-Peretz J, et al. **Arch Neurol** 1992 Sep;49(9):919-22

Clinical diagnosis of Alzheimer's disease and other dementias in a population survey. Agreement and causes of disagreement in applying Diagnostic and Statistical Manual of Mental Disorders, Revised Third Edition, Criteria. Fratiglioni L, et al. **Arch Neurol** 1992 Sep;49(9):927-32

Neuropsychiatric correlates of cerebral white-matter radiolucencies in probable Alzheimer's disease. Lopez OL, et al. **Arch Neurol** 1992 Aug;49(8):828-34

Would decreased aluminum ingestion reduce the incidence of Alzheimer's disease? [letter] Gault MH, et al. **Can Med Assoc J** 1992 Sep 15;147(6):845-7

Impact of adult age and Alzheimer's disease on levels of neural noise for letter matching. Allen PA, et al. **J Gerontol** 1992 Sep;47(5):P344-9

Prospective memory intervention in Alzheimer's disease. McKitrick LA, et al. **J Gerontol** 1992 Sep;47(5):P337-43

Cognitive slowing in Alzheimer's disease and geriatric depression. Nebes RD, et al. **J Gerontol** 1992 Sep; 47(5):P331-6

Aluminum and dementia [letter] Forbes WF, et al. **Lancet** 1992 Sep 12;340(8820):668-9

Coenzyme Q10, iron, and vitamin B6 in genetically-confirmed Alzheimer's disease [letter] Imagawa M, et al. **Lancet** 1992 Sep 12;340(8820):671

Distribution of Alzheimer-type pathologic changes in nondemented elderly individuals matches the pattern in Alzheimer's disease. Arriagada PV, et al. **Neurology** 1992 Sep;42(9):1681-8

The Consortium to Establish a Registry for Alzheimer's Disease (CERAD). Part III. Reliability of a standardized MRI evaluation of Alzheimer's disease. Davis PC, et al. **Neurology** 1992 Sep;42(9):1676-80

Predictors of cognitive and functional progression in patients with probable Alzheimer's disease. Mortimer JA, et al. **Neurology** 1992 Sep;42(9):1689-96

AMBLYOPIA

Amblyopia and yellow spectacles [letter] Fielder A, et al. **Lancet** 1992 Sep 19;340(8821):723-4

AMBULATORY CARE

Patient's charter in outpatient services [letter] Corlett MP. **BMJ** 1992 Jul 18;305(6846):186-7

Patient's charter in outpatient services [letter] Kelly CG. **BMJ** 1992 Jul 18;305(6846):186

General practice and accident and emergency department care: does the patient know best? Nguyen-Van-Tam JS, et al. **BMJ** 1992 Jul 18;305(6846):157-8

Monitoring ambulatory blood pressure in general practice [letter] Silagy C, et al. **BMJ** 1992 Jul 18;305(6846):181-2

Practice guidelines for nutrition care by dietetics practitioners for outpatients with non-insulin-dependent diabetes mellitus: consensus statement. Franz MJ. **J Am Diet Assoc** 1992 Sep;92(9):1136-9 (17 ref.)

Practice guidelines for nutrition care by dietetics practitioners for outpatients with non-insulin-dependent diabetes mellitus: methodologies for field-testing and cost-effectiveness analysis. Mazze RS, et al. **J Am Diet Assoc** 1992 Sep;92(9):1139-42

An analysis of physician utilization by elderly persons: systematic differences between self-report and archival information. Glandon GL, et al. **J Gerontol** 1992 Sep; 47(5):S245-52

AMBULATORY CARE INFORMATION SYSTEMS

Half a loaf is better than waiting for the bread truck. A computerized mini-medical record for outpatient care. Carey TS, et al. **Arch Intern Med** 1992 Sep;152(9):1845-9

AMBULATORY SURGERY

Patient-controlled sedation using propofol in day surgery. Grattidge P. **Anaesthesia** 1992 Aug;47(8):683-5

Seizures and opisthotonos after propofol anesthesia. DeFriez CB, et al. **Anesth Analg** 1992 Oct;75(4):630-2

Comparative effects of ketorolac, dezocine, and fentanyl as adjuvants during outpatient anesthesia. Ding Y, et al. **Anesth Analg** 1992 Oct;75(4):566-71

Comparison of desflurane with propofol in outpatients undergoing peripheral orthopedic surgery. Rapp SE, et al. **Anesth Analg** 1992 Oct;75(4):572-9

Studies of desflurane in outpatient anesthesia. White PF. **Anesth Analg** 1992 Oct;75(4 Suppl):S47-53; discussion S53-4 (14 ref.)

AMELOBLASTOMA

Ameloblastic carcinoma: report of two cases. Gandy SR, et al. **J Oral Maxillofac Surg** 1992 Oct;50(10):1097-102

AMENORRHEA

Progressive trabecular osteopenia in women with hyperprolactinemic amenorrhea [see comments] Biller BM, et al. **J Clin Endocrinol Metab** 1992 Sep;75(3):692-7. Comment in: J Clin Endocrinol Metab 1992 Sep;75(3):690-1.

AMERICAN CANCER SOCIETY

Revision in American Cancer Society recommendations for the early detection of colorectal cancer. Levin B, et al. **CA Cancer J Clin** 1992 Sep-Oct;42(5):296-9

AMIDES

A comparative study of 0.25% ropivacaine and 0.25% bupivacaine for brachial plexus block. Hickey R, et al. **Anesth Analg** 1992 Oct;75(4):602-6

AMIKACIN

Postantibiotic effect of amikacin and rifapentine against Mycobacterium avium complex. Bermudez LE, et al. **J Infect Dis** 1992 Oct;166(4):923-6

AMILORIDE

Effects of diuretic therapy on the development of tolerance during continuous therapy with nitroglycerin. Parker JD, et al. **J Am Coll Cardiol** 1992 Sep;20(3):616-22

AMINO ACID OXIDOREDUCTASES

Effects of interferon-gamma on nitric oxide synthase activity and endothelin-1 production by vascular endothelial cells. Lamas S, et al. **J Clin Invest** 1992 Sep;90(3):879-87

AMINO ACIDS

The pathogenesis of Tourette's syndrome. A possible role for hormonal and excitatory neurotransmitter influences in brain development. Kurlan R. **Arch Neurol** 1992 Aug; 49(8):874-6 (26 ref.)

4-AMINOBENZOIC ACID

Bentiromide test using liquid-chromatographic measurement of p-aminobenzoic acid and its metabolites for diagnosing pancreatic insufficiency in childhood. Durie PR, et al. **J Pediatr** 1992 Sep;121(3):413-6

AMINOSALICYLIC ACIDS

Mesalazine induced lupus-like syndrome. Pent MT, et al. **BMJ** 1992 Jul 18;305(6846):159

AMINOTRANSFERASES

Liver biochemical tests and dengue fever. Kuo CH, et al. **Am J Trop Med Hyg** 1992 Sep;47(3):265-70

AMIODARONE

Postoperative acute respiratory distress syndrome. A complication of amiodarone associated with 100 percent oxygen ventilation [letter] Saussine M, et al. **Chest** 1992 Sep;102(3):980-1

AMITRIPTYLINE

Low dose amitriptyline in the treatment of chronic pain. McQuay HJ, et al. **Anaesthesia** 1992 Aug;47(8):646-52

AMNESIA

Dissociation of color from object in amnesia. Schnider A, et al. **Arch Neurol** 1992 Sep;49(9):982-5

P3 recordings in patients with bilateral temporal lobe lesions. Onofrj M, et al. **Neurology** 1992 Sep;42(9):1762-7

AMNION

Highest concentrations of prorenin and human chorionic gonadotropin in gestational sacs during early human pregnancy. Itskovitz J, et al. **J Clin Endocrinol Metab** 1992 Sep;75(3):906-10

AMNIOTIC FLUID

The presence of amniotic fluid leukoattractants accurately identifies histologic chorioamnionitis and predicts tocolytic efficacy in patients with idiopathic preterm labor. Cherouny PH, et al. **Am J Obstet Gynecol** 1992 Sep; 167(3):683-8

Blood and amniotic fluid contact sustained by obstetric personnel during deliveries. Panlilio AL, et al. **Am J Obstet Gynecol** 1992 Sep;167(3):703-8

Biochemical composition of amniotic fluid and extraembryonic coelomic fluid in the first trimester of pregnancy. Campbell J, et al. **Br J Obstet Gynaecol** 1992 Jul;99(7):563-5

AMOXICILLIN

Clinical comparison of cefuroxime axetil and amoxicillin/clavulanate in the treatment of patients with acute bacterial maxillary sinusitis. Camacho AE, et al. **Am J Med** 1992 Sep;93(3):271-6

Cefpodoxime proxetil compared with amoxicillin-clavulanate for the treatment of otitis media. Mendelman PM, et al. **J Pediatr** 1992 Sep;121(3):459-65

AMPHIBIAN VENOMS

Digitalis toxicity caused by toad venom. Kwan T, et al. **Chest** 1992 Sep;102(3):949-50

AMPHOTERICIN B

Candida albicans purulent pericarditis treated successfully without surgical drainage. Karp R, et al. **Chest** 1992 Sep; 102(3):953-4

AMPUTATION

Lower extremity amputation in scleroderma. Reidy ME, et al. **Arch Phys Med Rehabil** 1992 Sep;73(9):811-3 (3 ref.)

AMPUTEES

Isokinetic exercise system modification for short below-the-knee residual limbs. Marin R, et al. **Arch Phys Med Rehabil** 1992 Sep;73(9):883-5

Functional screening of lower-limb amputees: a role in predicting rehabilitation outcome? Muecke L, et al. **Arch Phys Med Rehabil** 1992 Sep;73(9):851-8

AMRINONE

A comparison of amrinone and glucagon therapy for cardiovascular depression associated with propranolol toxicity in a canine model. Love JN, et al. **J Toxicol Clin Toxicol** 1992;30(3):399-412

AMYGDALOID BODY

Anatomic basis of amygdaloid and hippocampal volume measurement by magnetic resonance imaging. Watson C, et al. **Neurology** 1992 Sep;42(9):1743-50

AMYLOID

Localization of the basement membrane heparan sulfate proteoglycan in islet amyloid deposits in type II diabetes mellitus. Young ID, et al. **Arch Pathol Lab Med** 1992 Sep; 116(9):951-4

Case records of the Massachusetts General Hospital. Weekly clinicopathological exercises. Case 38-1992. A 72-year-old woman with orthostatic hypotension, syncope, and marked proteinuria. **N Engl J Med** 1992 Sep 24;327(13):943-50

AMYLOID BETA-PROTEIN

The serpin-enzyme complex (SEC) receptor mediates the neutrophil chemotactic effect of alpha-1 antitrypsin-elastase complexes and amyloid-beta peptide. Joslin G, et al. **J Clin Invest** 1992 Sep;90(3):1150-4

AMYLOID PROTEIN AA

Serum amyloid A gene transcription in synovial cells during retroviral arthritis. Sack GH Jr, et al. **Am J Pathol** 1992 Sep;141(3):525-9

AMYLOIDOSIS

Organ-limited laryngeal amyloid deposits: clinical, morphological, and immunohistochemical results of five cases. Godbersen GS, et al. **Ann Otol Rhinol Laryngol** 1992 Sep;101(9):770-5

Amyloidosis in the upper aerodigestive tracts. Raymond AK, et al. **Ann Otol Rhinol Laryngol** 1992 Sep;101(9):794-6 (13 ref.)

Plasmacyte-reticulum cell satellitism in multiple myeloma associated with amyloidosis. Pillay TS, et al. **J Clin Pathol** 1992 Jul;45(7):623-4

Amyloidosis and inflammatory bowel disease. A 50-year experience with 25 patients. Greenstein AJ, et al. **Medicine (Baltimore)** 1992 Sep;71(5):261-70

Case records of the Massachusetts General Hospital. Weekly clinicopathological exercises. Case 38-1992. A 72-year-old woman with orthostatic hypotension, syncope, and marked proteinuria. **N Engl J Med** 1992 Sep 24;327(13):943-50

ANALGESIA

Pre-operative paravertebral block for peri-operative analgesia [letter] Mackenzie J. **Anaesthesia** 1992 Apr; 47(4):353-4

Liposome encapsulation prolongs alfentanil spinal analgesia and alters systemic redistribution in the rat. Bernards CM, et al. **Anesthesiology** 1992 Sep;77(3):529-35

ANALGESIA, EPIDURAL

Epidural bupivacaine and diamorphine for postoperative analgesia [letter] Moriarty A, et al. **Anaesthesia** 1992 Aug; 47(8):717-8

Epidural infusion and neuropraxia [letter] Woods SD, et al. **Anaesthesia** 1992 Aug;47(8):720

Wet tap due to epidural needle defect [letter] Lansing SJ, et al. **Anesth Analg** 1992 Oct;75(4):633-4

Epidural clonidine enhances postoperative analgesia from a combined low-dose epidural bupivacaine and morphine regimen. Mogensen T, et al. **Anesth Analg** 1992 Oct; 75(4):607-10

ANALGESIA, PATIENT-CONTROLLED

Patient-controlled sedation using propofol in day surgery. Grattidge P. **Anaesthesia** 1992 Aug;47(8):683-5

An automated system for testing the accuracy of patient-controlled analgesia devices. Hawkins DJ, et al. **Anaesthesia** 1992 Aug;47(8):693-6

Personal experience of three commonly used methods of postoperative pain relief [letter] Lynch AM. **Anaesthesia** 1992 Apr;47(4):352-3

ANALGESICS

Preemptive analgesia: an early observation [letter] Bourke DL. **Anesth Analg** 1992 Oct;75(4):637

Comparative effects of ketorolac, dezocine, and fentanyl as adjuvants during outpatient anesthesia. Ding Y, et al. **Anesth Analg** 1992 Oct;75(4):566-71

Noninvasive percutaneous induction of topical analgesia by a new type of drug carrier, and prolongation of local pain insensitivity by anesthetic liposomes. Planas ME, et al. **Anesth Analg** 1992 Oct;75(4):615-21

Increased cost of ketorolac versus morphine sulfate [letter] Lippmann M, et al. **Anesthesiology** 1992 Sep;77(3):601

Spinal toxicity after repeated intrathecal sufentanil administrations in sheep [letter] Van Deun K, et al. **Anesthesiology** 1992 Sep;77(3):605-7

Ketorolac versus meperidine and hydroxyzine in the treatment of acute migraine headache: a randomized, prospective, double-blind trial. Duarte C, et al. **Ann Emerg Med** 1992 Sep;21(9):1116-21

ANAPHYLAXIS

Anaphylactic shock and death after oral intake of acetazolamide [letter] Peralta J, et al. **Am J Ophthalmol** 1992 Sep 15;114(3):367

Anaphylactoid reaction to ranitidine in an obstetric patient [letter] Barry JE, et al. **Anaesthesia** 1992 Apr;47(4):360-1

Natural history of insect sting allergy: relationship of severity of symptoms of initial sting anaphylaxis to re-sting reactions. Reisman RE. **J Allergy Clin Immunol** 1992 Sep; 90(3 Pt 1):335-9

Prophylaxis against fluorescein-induced anaphylactoid reactions. Rohr AS, et al. **J Allergy Clin Immunol** 1992 Sep;90(3 Pt 1):407-8

Intraoperative anaphylaxis secondary to allergy to latex in children who have spina bifida. Report of two cases. D'Astous J, et al. **J Bone Joint Surg [Am]** 1992 Aug; 74(7):1084-6

Allergy to latex in patients who have myelodysplasia. Relevance for the orthopaedic surgeon. Emans JB. **J Bone Joint Surg [Am]** 1992 Aug;74(7):1103-9 (42 ref.)

Intraoperative anaphylaxis due to allergy to latex. Report of two cases. Meehan PL, et al. **J Bone Joint Surg [Am]** 1992 Aug;74(7):1087-9

ANASTOMOSIS, ROUX-EN-Y

Roux stasis syndrome: treatment by pacing and prevention by use of an 'uncut' Roux limb [letter] Frankel LA. **Arch Surg** 1992 Sep;127(9):1135-6

Concerning the Letton-Q 'uncut' Roux limb [letter] Merrill JR. **Arch Surg** 1992 Sep;127(9):1135

ANASTOMOSIS, SURGICAL

Stapled anastomoses and colon cancer recurrence [letter] McGregor JR, et al. **Lancet** 1992 Sep 12;340(8820):675

Acute intraoperative arterial lengthening for closure of large vascular gaps. Cohen BE, et al. **Plast Reconstr Surg** 1992 Sep;90(3):463-8

A new technique of side to side caval anastomosis during orthotopic hepatic transplantation without inferior vena caval occlusion. Belghiti J, et al. **Surg Gynecol Obstet** 1992 Sep;175(3):270-2

ANCROD

Safe and successful clinical use of the defibrinogenating agent ancrod [letter] Glas-Greenwalt P. **Blood** 1992 Sep 15; 80(6):1626-8

ANDROGENS

Mechanisms of androgen production in male pseudohermaphroditism due to 17 beta-hydroxysteroid dehydrogenase deficiency. Rösler A, et al. **J Clin Endocrinol Metab** 1992 Sep;75(3):773-8

Attenuation of luteinizing hormone secretory burst amplitude as a proximate basis for the hypoandrogenism of healthy aging in men [see comments] Veldhuis JD, et al. **J Clin Endocrinol Metab** 1992 Sep;75(3):707-13. Comment in: J Clin Endocrinol Metab 1992 Sep;75(3):704-6.

Role of the hypothalamo-pituitary function in the hypoandrogenism of healthy aging [editorial; comment] Vermeulen A, et al. **J Clin Endocrinol Metab** 1992 Sep; 75(3):704-6. Comment on: J Clin Endocrinol Metab 1992 Sep;75(3):707-13.

ANDROSTADIENES

Fluticasone propionate given once daily is as effective for seasonal allergic rhinitis as beclomethasone dipropionate given twice daily. Ratner PH, et al. **J Allergy Clin Immunol** 1992 Sep;90(3 Pt 1):285-91

ANDROSTENEDIONE

The ovarian contribution to peripherally derived serum C19 conjugates. Matteri RK, et al. **J Clin Endocrinol Metab** 1992 Sep;75(3):768-72

ANDROSTENES

From the Food and Drug Administration. Nightingale SL. **JAMA** 1992 Sep 16;268(11):1390

ANEMIA

Computerized measurement of heart rate variation in fetal anemia caused by rhesus alloimmunization. Economides DL, et al. **Am J Obstet Gynecol** 1992 Sep;167(3):689-93

Iron deficiency and anemia of chronic disease. Clues to differentiating these conditions. Mohler ER Jr. **Postgrad Med** 1992 Sep 15;92(4):123-8 (8 ref.)

Poor predictive value of hematocrit and hemodynamic parameters for erythrocyte deficits after extensive elective vascular operations. Cordts PR, et al. **Surg Gynecol Obstet** 1992 Sep;175(3):243-8

ANEMIA, APLASTIC

Transfusion associated graft versus host disease in an immunocompetent patient. O'Connor NT, et al. **J Clin Pathol** 1992 Jul;45(7):621-2

ANEMIA, HEMOLYTIC

Severe hemolytic anemia in hypertrophic cardiomyopathy. Peláez-Dominguez S, et al. **Am Heart J** 1992 Oct; 124(4):1082-3

Carbon monoxide production: a tool for assessing antihemolytic therapy [editorial] Berlin NI. **J Lab Clin Med** 1992 Sep;120(3):361-2

ANEMIA, HEMOLYTIC, CONGENITAL

Hereditary stomatocytosis and Rh-deficient patients exhibit distinct molecular defects [letter] Bailly P, et al. **Blood** 1992 Sep 15;80(6):1624-6

ANEMIA, HYPOCHROMIC

Meeting the iron needs of infants and young children: an update [letter] Chessex P, et al. **Can Med Assoc J** 1992 Sep 1;147(5):588-9

Iron deficiency and anemia of chronic disease. Clues to differentiating these conditions. Mohler ER Jr. **Postgrad Med** 1992 Sep 15;92(4):123-8 (8 ref.)

ANEMIA, NEONATAL

Serum erythropoietin concentrations in symptomatic infants during the anaemia of prematurity. Meyer J, et al. **Arch Dis Child** 1992 Jul;67(7 Spec No):818-21

ANEMIA, REFRACTORY

The association between the myelodysplastic syndromes and Crohn disease. Eng C, et al. **Ann Intern Med** 1992 Oct 15;117(8):661-2

ANEMIA, SICKLE CELL

Sleep related upper airway obstruction and hypoxaemia in sickle cell disease. Samuels MP, et al. **Arch Dis Child** 1992 Jul;67(7):925-9

Relationship of clinical severity to packed cell rheology in sickle cell anemia. Phillips G Jr, et al. **Blood** 1991 Nov 15;78(10):2735-9

Hydroxyl radical formation by sickle erythrocyte membranes: role of pathologic iron deposits and cytoplasmic reducing agents. Repka T, et al. **Blood** 1991 Nov 15;78(10):2753-8

ANEMIA, SIDEROBLASTIC

The association between the myelodysplastic syndromes and Crohn disease. Eng C, et al. **Ann Intern Med** 1992 Oct 15;117(8):661-2

ANESTHESIA

Steroid anaesthesia [editorial; comment] Clarke RS. **Anaesthesia** 1992 Apr;47(4):285-6. Comment on: Anaesthesia 1992 Apr;47(4):287-90.

The upside down facemask again [letter] Edmondson WC, et al. **Anaesthesia** 1992 Apr;47(4):361

Propofol and mono-amine oxidase inhibitors [letter] Hodgson CA. **Anaesthesia** 1992 Apr;47(4):356

Pattern of use of the laryngeal mask airway [letter] Hughes JA, et al. **Anaesthesia** 1992 Apr;47(4):354

Gastro-oesophageal reflux and hiccough on induction of anaesthesia [letter] McVey FK, et al. **Anaesthesia** 1992 Aug; 47(8):712
An analogue approach to audit in anaesthesia. Scott PV, et al. **Anaesthesia** 1992 Aug;47(8):658-63
Cardiovascular responses to insertion of the laryngeal mask. Wilson IG, et al. **Anaesthesia** 1992 Apr;47(4):300-2
Complications of "ecstasy" misuse [letter] Rittoo DB, et al. **Lancet** 1992 Sep 19;340(8821):725-6
Anesthesia for laparoscopic surgery. Hanley ES. **Surg Clin North Am** 1992 Oct;72(5):1013-9 (14 ref.)

ANESTHESIA ADJUVANTS

Comparative effects of ketorolac, dezocine, and fentanyl as adjuvants during outpatient anesthesia. Ding Y, et al. **Anesth Analg** 1992 Oct;75(4):566-71
Increased cost of ketorolac versus morphine sulfate [letter] Lippmann M, et al. **Anesthesiology** 1992 Sep;77(3):601

ANESTHESIA, CONDUCTION

A new approach to intravenous regional anesthesia. Abdulla WY, et al. **Anesth Analg** 1992 Oct;75(4):597-601
Preemptive analgesia: an early observation [letter] Bourke DL. **Anesth Analg** 1992 Oct;75(4):637

ANESTHESIA, EPIDURAL

Tongue numbness as the early sign of 2% lidocaine intravenous epidural catheter migration [letter] Eldor J. **Anesth Analg** 1992 Oct;75(4):634
Combined spinal and extradural anesthesia [letter] Patel M. **Anesth Analg** 1992 Oct;75(4):640-1
Cauda equina syndrome following intended epidural anesthesia. Drasner K, et al. **Anesthesiology** 1992 Sep; 77(3):582-5
Long term problems after obstetric epidural anaesthesia [letter] Cohen AM. **BMJ** 1992 Jul 18;305(6846):184

ANESTHESIA, GENERAL

Use of the laryngeal mask airway in a patient with Edward's syndrome [letter] Bailey C, et al. **Anaesthesia** 1992 Aug; 47(8):713
Missing O-ring causes unrecognised large gas leak [letter] Berry PD, et al. **Anaesthesia** 1992 Apr;47(4):359
Doxapram after general anaesthesia [letter] Broome IJ, et al. **Anaesthesia** 1992 Apr;47(4):363-4
Medical audit--failed intubation in obstetrics [letter] Cormack RS, et al. **Anaesthesia** 1992 Aug;47(8):722
Upper respiratory tract infections and general anaesthesia in children. Peri-operative complications and oxygen saturation. Levy L, et al. **Anaesthesia** 1992 Aug; 47(8):678-82
The effect of nitrous oxide on laryngeal mask cuff pressure. In vitro and in vivo studies. Lumb AB, et al. **Anaesthesia** 1992 Apr;47(4):320-3
Ondansetron in the treatment of postoperative vomiting: a randomized, double-blind comparison with droperidol and metoclopramide. Alon E, et al. **Anesth Analg** 1992 Oct; 75(4):561-5
Preemptive analgesia: an early observation [letter] Bourke DL. **Anesth Analg** 1992 Oct;75(4):637
Comparative effects of ketorolac, dezocine, and fentanyl as adjuvants during outpatient anesthesia. Ding Y, et al. **Anesth Analg** 1992 Oct;75(4):566-71
Cesarean section in a patient with unilateral diaphragmatic paralysis, brachial neuritis, and pregnancy-induced hypertension. Faust JA Jr, et al. **Anesth Analg** 1992 Oct; 75(4):622-5
Aspects of mechanical ventilation affecting interatrial shunt flow during general anesthesia [see comments] Jaffe RA, et al. **Anesth Analg** 1992 Oct;75(4):484-8. Comment in: Anesth Analg 1992 Oct;75(4):475-80.
Variation in arterial to end-tidal CO2 tension differences during anesthesia in the "kidney rest" lateral decubitus position. Pansard JL, et al. **Anesth Analg** 1992 Oct; 75(4):506-10
Cardiac stress during transurethral prostatectomy [letter] Dobson PM, et al. **BMJ** 1992 May 9;304(6836):1247

ANESTHESIA, INHALATION

Another use for paediatric masks [letter] Williamson R. **Anaesthesia** 1992 Apr;47(4):361-2
Laryngeal mask cuff pressure and nitrous oxide [letter] Wright ES, et al. **Anaesthesia** 1992 Aug;47(8):713-4
Mivacurium chloride: a study to evaluate its use during propofol-nitrous oxide anaesthesia. Wrigley SR, et al. **Anaesthesia** 1992 Aug;47(8):653-7
Desflurane animal and human pharmacology: aspects of kinetics, safety, and MAC. Eger EI 2d. **Anesth Analg** 1992 Oct;75(4 Suppl):S3-7; discussion S8-9 (45 ref.)
Characteristics and implications of desflurane metabolism and toxicity. Koblin DD. **Anesth Analg** 1992 Oct;75(4 Suppl):S10-6 (27 ref.)
Comparison of desflurane with propofol in outpatients undergoing peripheral orthopedic surgery. Rapp SE, et al. **Anesth Analg** 1992 Oct;75(4):572-9
An overview of induction and emergence characteristics of desflurane in pediatric, adult, and geriatric patients. Smiley RM. **Anesth Analg** 1992 Oct;75(4 Suppl):S38-44; discussion S44-6 (28 ref.)
Desflurane: first new volatile anesthetic in almost 20 years. Tinker JH. **Anesth Analg** 1992 Oct;75(4 Suppl):S1-2
Cardiovascular and respiratory actions of desflurane: is desflurane different from isoflurane? Warltier DC, et al. **Anesth Analg** 1992 Oct;75(4 Suppl):S17-29; discussion S29-31 (62 ref.)
Studies of desflurane in outpatient anesthesia. White PF. **Anesth Analg** 1992 Oct;75(4 Suppl):S47-53; discussion S53-4 (14 ref.)
Effects of desflurane on the central nervous system. Young WL. **Anesth Analg** 1992 Oct;75(4 Suppl):S32-7 (20 ref.)

ANESTHESIA, INTRAVENOUS

A comparison of laryngeal mask airway with tracheal tube for intra-ocular ophthalmic surgery. Akhtar TM, et al. **Anaesthesia** 1992 Aug;47(8):668-71
Anaesthesia for transvenous insertion of an automatic implantable cardioverter-defibrillator [letter] Cashman JN, et al. **Anaesthesia** 1992 Aug;47(8):720-1
Patient-controlled sedation using propofol in day surgery. Grattidge P. **Anaesthesia** 1992 Aug;47(8):683-5
Pregnanolone: a new steroid intravenous anaesthetic. Dose-finding study [see comments] Powell H, et al. **Anaesthesia** 1992 Apr;47(4):287-90. Comment in: Anaesthesia 1992 Apr;47(4):285-6.
Light anaesthesia with propofol for paediatric MRI. Vangerven M, et al. **Anaesthesia** 1992 Aug;47(8):706-7
A new approach to intravenous regional anesthesia. Abdulla WY, et al. **Anesth Analg** 1992 Oct;75(4):597-601
Seizures and opisthotonos after propofol anesthesia. DeFriez CB, et al. **Anesth Analg** 1992 Oct;75(4):630-2
Use of flumazenil for intraoperative arousal during spine fusion. Eldar I, et al. **Anesth Analg** 1992 Oct;75(4):580-3
Effect of intravenous clonidine on the dose of thiopental required to induce anesthesia. Leslie K, et al. **Anesth Analg** 1992 Oct;75(4):530-5
Lack of interaction between propofol and vecuronium. McCarthy GJ, et al. **Anesth Analg** 1992 Oct;75(4):536-8
Vomiting after alfentanil anesthesia: effect of dosing method. Okum GS, et al. **Anesth Analg** 1992 Oct;75(4):558-60
Comparison of desflurane with propofol in outpatients undergoing peripheral orthopedic surgery. Rapp SE, et al. **Anesth Analg** 1992 Oct;75(4):572-9
Premedication with oral dexmedetomidine alters hemodynamic actions of intravenous anesthetic agents in chronically instrumented dogs. Proctor LT, et al. **Anesthesiology** 1992 Sep;77(3):554-62

ANESTHESIA, LOCAL

Upper airway anesthesia induces airflow limitation in awake humans. Liistro G, et al. **Am Rev Respir Dis** 1992 Sep; 146(3):581-5
Dermal patch anaesthesia for venous cannulation with 10% lignocaine gel containing glycyrrhetinic acid monohemiphthalate disodium as an absorption promoter. Kano T, et al. **Anaesthesia** 1992 Aug;47(8):708-10
Local anaesthesia for reduction of neonatal inguinal hernia [letter] Williams OA. **Anaesthesia** 1992 Apr;47(4):363
Skin pretreatments for shortening onset of dermal patch anesthesia with 3% GA MHPh 2Na-10% lidocaine gel mixture. Kano T, et al. **Anesth Analg** 1992 Oct;75(4):555-7
Comparison of three different methods used to achieve local anesthesia for fiberoptic bronchoscopy. Graham DR, et al. **Chest** 1992 Sep;102(3):704-7
Intravesical lidocaine: topical anesthesia for bladder mucosal biopsies. Pode D, et al. **J Urol** 1992 Sep;148(3):795-6

ANESTHESIA, OBSTETRICAL

From Fanny to Fernand: the development of consumerism in pain control during the birth process. Pitcock CD, et al. **Am J Obstet Gynecol** 1992 Sep;167(3):581-7
Failed extradural anaesthesia for caesarean section. Complication of subsequent spinal block. Beck GN, et al. **Anaesthesia** 1992 Aug;47(8):690-2
Medical audit--failed intubation in obstetrics [letter] Cormack RS, et al. **Anaesthesia** 1992 Aug;47(8):722
Ondansetron in the treatment of postoperative vomiting: a randomized, double-blind comparison with droperidol and metoclopramide. Alon E, et al. **Anesth Analg** 1992 Oct; 75(4):561-5
Tongue numbness as the early sign of 2% lidocaine intravenous epidural catheter migration [letter] Eldor J. **Anesth Analg** 1992 Oct;75(4):634
Cesarean section in a patient with unilateral diaphragmatic paralysis, brachial neuritis, and pregnancy-induced hypertension. Faust JA Jr, et al. **Anesth Analg** 1992 Oct; 75(4):622-5
Long term problems after obstetric epidural anaesthesia [letter] Cohen AM. **BMJ** 1992 Jul 18;305(6846):184

ANESTHESIA RECOVERY PERIOD

The laryngeal mask airway in recovery [letter] Erskine RJ, et al. **Anaesthesia** 1992 Apr;47(4):354
Morbidity in the postanesthesia care unit [letter] de Mello WF, et al. **Anesth Analg** 1992 Oct;75(4):640
Respiratory obstruction in the recovery room [letter] Giesecke AH, et al. **Anesth Analg** 1992 Oct;75(4):639

ANESTHESIA, SPINAL

Failed extradural anaesthesia for caesarean section. Complication of subsequent spinal block. Beck GN, et al. **Anaesthesia** 1992 Aug;47(8):690-2
The relationship between the concentration of temazepam in cerebrospinal fluid and sedation in man. Osborne GA, et al. **Anaesthesia** 1992 Apr;47(4):303-6
Combined spinal and extradural anesthesia [letter] Patel M. **Anesth Analg** 1992 Oct;75(4):640-1
Prolongation of spinal anesthesia. Differential action of a lipid drug carrier on tetracaine, lidocaine, and procaine. Langerman L, et al. **Anesthesiology** 1992 Sep;77(3):475-81

ANESTHESIOLOGY

Missing O-ring causes unrecognised large gas leak [letter] Berry PD, et al. **Anaesthesia** 1992 Apr;47(4):359
Basic life support performance [letter] Elias MA. **Anaesthesia** 1992 Apr;47(4):357
Difficulty in extubation [letter] Gillespie JA. **Anaesthesia** 1992 Aug;47(8):715
'On/off' switches on anaesthetic machines [letter] Haynes SR, et al. **Anaesthesia** 1992 Apr;47(4):362
Defective feed mount [letter] Koehli N. **Anaesthesia** 1992 Apr;47(4):354-5
Laryngeal mask and anaesthetic waste gas exposure. Lambert-Jensen P, et al. **Anaesthesia** 1992 Aug; 47(8):697-700
Persistent narrowing of an armoured tube [letter] Martens P. **Anaesthesia** 1992 Aug;47(8):716-7
Anaesthetists, nurses, and pre-operative visiting [editorial] Severn AM, et al. **Anaesthesia** 1992 Aug;47(8):645
Evaluation of the E25 for the Level 1 blood warmer [letter] Smallman JM. **Anaesthesia** 1992 Aug;47(8):718-9
Splitting tubes [letter] Smith MB, et al. **Anaesthesia** 1992 Apr; 47(4):363
Anesthesiologist's interactions with other medical departments outside the operating room [letter] Epstein BS, et al. **Anesth Analg** 1992 Oct;75(4):636-7
Dr. Joseph Eastman Sheehan's influence on the introduction of modern anesthesia in Spain [letter] Franco A, et al. **Anesth Analg** 1992 Oct;75(4):642
Two cheers for anesthesiology journals, 1992: a reply to Greene [letter] Goodman NW. **Anesth Analg** 1992 Oct; 75(4):635-6
Recognition accuracy of current operating room alarms. Loeb RG, et al. **Anesth Analg** 1992 Oct;75(4):499-505
The use of computers for controlling the delivery of anesthesia. O'Hara DA, et al. **Anesthesiology** 1992 Sep; 77(3):563-81 (105 ref.)
A national survey on the practice patterns of anesthesiologist intensivists in the use of muscle relaxants. Klessig HT, et al. **Crit Care Med** 1992 Sep;20(9):1341-5
Maintaining the standards of anesthesia training [letter] Giallorenzi AF. **J Oral Maxillofac Surg** 1992 Oct; 50(10):1142

ANESTHETICS

Interactive effects of volatile anesthetics, verapamil, and ryanodine on contractility and calcium homeostasis of isolated pregnant rat myometrium. Laszlo A, et al. **Am J Obstet Gynecol** 1992 Sep;167(3):804-10
Desflurane animal and human pharmacology: aspects of kinetics, safety, and MAC. Eger EI 2d. **Anesth Analg** 1992 Oct;75(4 Suppl):S3-7; discussion S8-9 (45 ref.)
Characteristics and implications of desflurane metabolism and toxicity. Koblin DD. **Anesth Analg** 1992 Oct;75(4 Suppl):S10-6 (27 ref.)
An overview of induction and emergence characteristics of desflurane in pediatric, adult, and geriatric patients. Smiley RM. **Anesth Analg** 1992 Oct;75(4 Suppl):S38-44; discussion S44-6 (28 ref.)
Intraosseous infusion: elective use in pediatric anesthesia. Stewart FC, et al. **Anesth Analg** 1992 Oct;75(4):626-9
Desflurane: first new volatile anesthetic in almost 20 years. Tinker JH. **Anesth Analg** 1992 Oct;75(4 Suppl):S1-2
Cardiovascular and respiratory actions of desflurane: is desflurane different from isoflurane? Warltier DC, et al. **Anesth Analg** 1992 Oct;75(4 Suppl):S17-29; discussion S29-31 (62 ref.)
Studies of desflurane in outpatient anesthesia. White PF. **Anesth Analg** 1992 Oct;75(4 Suppl):S47-53; discussion S53-4 (14 ref.)
Effects of desflurane on the central nervous system. Young WL. **Anesth Analg** 1992 Oct;75(4 Suppl):S32-7 (20 ref.)
Modification of GABA-mediated inhibition by various injectable anesthetics. Albertson TE, et al. **Anesthesiology** 1992 Sep;77(3):488-99
Effects of sevoflurane and isoflurane on hepatic circulation in the chronically instrumented dog. Bernard JM, et al. **Anesthesiology** 1992 Sep;77(3):541-5
Anesthesia and muscle relaxation with intrathecal injections of AR636 and AG489, two acylpolyamine spider toxins, in rat. Herold EE, et al. **Anesthesiology** 1992 Sep; 77(3):507-12
More on: improving the clinical utility of anesthetic drug pharmacokinetics [letter] Shafer SL. **Anesthesiology** 1992 Sep;77(3):608
Steroid anaesthetic agents [letter] Rosch PJ. **Lancet** 1992 Sep 19;340(8821):738-9

ANESTHETICS, LOCAL

A comparative study of 0.25% ropivacaine and 0.25% bupivacaine for brachial plexus block. Hickey R, et al. **Anesth Analg** 1992 Oct;75(4):602-6

ANEURYSM

Aneurysm of a nonpatent ductus arteriosus in a neonate: CT findings. Slovis TL, et al. **AJR Am J Roentgenol** 1992 Oct; 159(4):839-40

Development and resolution of systemic and coronary artery aneurysms in Kawasaki disease. Yacoe ME, et al. **AJR Am J Roentgenol** 1992 Oct;159(4):708-10

Superficiality of femoral artery pseudoaneurysm as a risk factor for rupture. Jones BD, et al. **Am J Cardiol** 1992 Sep 15;70(7):834-5

Ruptured splenic artery aneurysm in pregnancy. A review. Holdsworth RJ, et al. **Br J Obstet Gynaecol** 1992 Jul; 99(7):595-7 (25 ref.)

Nonsurgical closure of femoral pseudoaneurysms complicating cardiac catheterization and percutaneous transluminal coronary angioplasty. Agrawal SK, et al. **J Am Coll Cardiol** 1992 Sep;20(3):610-5

Direct thrombosis of aneurysms with cellulose acetate polymer. Part I: Results of thrombosis in experimental aneurysms. Mandai S, et al. **J Neurosurg** 1992 Oct; 77(4):497-500

Rupture of pseudoaneurysm during attempted US-guided compression repair [letter] Dol JA, et al. **Radiology** 1992 Oct;185(1):284

ANEURYSM, DISSECTING

Thoracic periaortic lymphoma mimicking aortic dissection. Kazerooni EA, et al. **AJR Am J Roentgenol** 1992 Oct; 159(4):705-7

ANGINA PECTORIS

Endogenous opioid system modulation in anginal pain: demonstration of its central activity. Fedele F, et al. **Am Heart J** 1992 Sep;124(3):589-95

Efficacy of enhanced external counterpulsation in the treatment of angina pectoris. Lawson WE, et al. **Am J Cardiol** 1992 Oct 1;70(9):859-62

Role of nitrates in angina pectoris. Thadani U. **Am J Cardiol** 1992 Sep 24;70(8):43B-53B (67 ref.)

The Canadian Cardiovascular Society grading scale for angina pectoris: is it time for refinements? Cox J, et al. **Ann Intern Med** 1992 Oct 15;117(8):677-83

Thallium scans in syndrome X. Tweddel AC, et al. **Br Heart J** 1992 Jul;68(1):48-50

Improved myocardial ischemic response and enhanced collateral circulation with long repetitive coronary occlusion during angioplasty: a prospective study. Cribier A, et al. **J Am Coll Cardiol** 1992 Sep;20(3):578-86

Increased incidence of silent ischemia after acute myocardial infarction. Taylor GJ, et al. **JAMA** 1992 Sep 16; 268(11):1448-50

Mechanisms and significance of cardiac ischemic pain. Maseri A, et al. **Prog Cardiovasc Dis** 1992 Jul-Aug;35(1):1-18 (141 ref.)

ANGINA PECTORIS, VARIANT

Circadian fluctuations of tissue plasminogen activator antigen and plasminogen activator inhibitor-1 antigens in vasospastic angina. Sakata K, et al. **Am Heart J** 1992 Oct; 124(4):854-60

Endothelium-dependent dilator response to substance P in patients with coronary spastic angina. Okumura K, et al. **J Am Coll Cardiol** 1992 Oct;20(4):838-44

ANGINA, UNSTABLE

Role of nitrates in unstable angina pectoris. Horowitz JD. **Am J Cardiol** 1992 Sep 24;70(8):64B-71B (60 ref.)

The case for unstable angina pectoris as a primary end point in primary prevention studies. Whitney EJ, et al. **Am J Cardiol** 1992 Sep 15;70(7):738-43

Transient intermittent lymphocyte activation is responsible for the instability of angina. Serneri GG, et al. **Circulation** 1992 Sep;86(3):790-7

ANGIOMATOSIS, BACILLARY

Polypoid endobronchial lesions. A manifestation of bacillary angiomatosis. Slater LN, et al. **Chest** 1992 Sep;102(3):972-4

ANGIONEUROTIC EDEMA

Angioedema of the tongue--cause? [letter] Maves KK, et al. **Anesth Analg** 1992 Oct;75(4):645-6

Predisposition to and late onset of upper airway obstruction following angiotensin-converting enzyme inhibitor therapy. Jain M, et al. **Chest** 1992 Sep;102(3):871-4 (23 ref.)

C1 esterase inhibitor in pregnancy. Cohen AJ, et al. **J Allergy Clin Immunol** 1992 Sep;90(3 Pt 1):412-3

Hereditary and acquired C1-inhibitor deficiency: biological and clinical characteristics in 235 patients. Agostoni A, et al. **Medicine (Baltimore)** 1992 Jul;71(4):206-15

ANGIOPLASTY, LASER

Morphological predictors of acute complications after percutaneous excimer laser coronary angioplasty. Results of a comprehensive angiographic analysis: importance of the eccentricity index. Ghazzal ZM, et al. **Circulation** 1992 Sep;86(3):820-7

ANGIOPLASTY, TRANSLUMINAL

Balloon angioplasty of the aorta in Takayasu's arteritis: initial and long-term results. Tyagi S, et al. **Am Heart J** 1992 Oct;124(4):876-82

Limb perfusion. An objective measure of hemodynamic improvement after angioplasty. Bendick PJ, et al. **Arch Surg** 1992 Jul;127(7):806-11

Balloon angioplasty of native aortic coarctation [letter] Rao PS. **J Am Coll Cardiol** 1992 Sep;20(3):750-1

Percutaneous arterial gene transfer in a rabbit model. Efficiency in normal and balloon-dilated atherosclerotic arteries. Leclerc G, et al. **J Clin Invest** 1992 Sep; 90(3):936-44

ANGIOPLASTY, TRANSLUMINAL, PERCUTANEOUS CORONARY

Coronary angioplasty of chronic occlusions: factors predictive of procedural success. Maiello L, et al. **Am Heart J** 1992 Sep;124(3):581-4

Idiopathic hypertrophic subaortic stenosis constitutes high risk for catheter interventional techniques of the left anterior descending artery. Shen EN, et al. **Am Heart J** 1992 Oct;124(4):1081-2

Coronary angioplasty performed with gradual and prolonged inflation using a perfusion balloon catheter: procedural success and restenosis rate. Tenaglia AN, et al. **Am Heart J** 1992 Sep;124(3):585-9

Analysis of the signal-averaged P-wave duration in patients with percutaneous coronary angioplasty-induced myocardial ischemia. Myrianthefs MM, et al. **Am J Cardiol** 1992 Sep 15;70(7):728-32

Clinical, hemodynamic, electrocardiographic and mechanical events during nonocclusive, coronary atherectomy and comparison with balloon angioplasty. Pavlides GS, et al. **Am J Cardiol** 1992 Oct 1;70(9):841-5

Direct angioplasty for acute myocardial infarction. A review of outcomes in clinical subsets. Eckman MH, et al. **Ann Intern Med** 1992 Oct 15;117(8):667-76 (77 ref.)

Coronary venous lipid peroxide concentrations after coronary angioplasty: correlation with biochemical and electrocardiographic evidence of myocardial ischaemia. Oldroyd KG, et al. **Br Heart J** 1992 Jul;68(1):43-7

Use of an autoperfusion catheter in the treatment of acute refractory vessel closure after coronary balloon angioplasty: immediate and six month follow up results. Van Lierde JM, et al. **Br Heart J** 1992 Jul;68(1):51-4

Emergent use of balloon-expandable coronary artery stenting for failed percutaneous transluminal coronary angioplasty. Herrmann HC, et al. **Circulation** 1992 Sep;86(3):812-9

Nonsurgical closure of femoral pseudoaneurysms complicating cardiac catheterization and percutaneous transluminal coronary angioplasty. Agrawal SK, et al. **J Am Coll Cardiol** 1992 Sep;20(3):610-5

Clinical characteristics and angiographic follow-up of patients undergoing early or late repeat dilation for a first restenosis. Bauters C, et al. **J Am Coll Cardiol** 1992 Oct; 20(4):845-8

In vitro validation of three-dimensional intravascular ultrasound for the evaluation of arterial injury after balloon angioplasty [see comments] Coy KM, et al. **J Am Coll Cardiol** 1992 Sep;20(3):692-700. Comment in: J Am Coll Cardiol 1992 Sep;20(3):701-6.

Improved myocardial ischemic response and enhanced collateral circulation with long repetitive coronary occlusion during angioplasty: a prospective study. Cribier A, et al. **J Am Coll Cardiol** 1992 Sep;20(3):578-86

Therapeutic dissection after successful coronary balloon angioplasty: no influence on restenosis or on clinical outcome in 693 patients. The MERCATOR Study Group (Multicenter European Research Trial with Cilazapril after Angioplasty to prevent Transluminal Coronary Obstruction and Restenosis). Hermans WR, et al. **J Am Coll Cardiol** 1992 Oct;20(4):767-80

Prospective analysis of possible myocardial damage or hemolysis occurring as a result of prolonged autoperfusion angioplasty in humans. Muhlestein JB, et al. **J Am Coll Cardiol** 1992 Sep;20(3):594-8

Arterial responses to balloon coronary angioplasty: an intravascular ultrasound study. Potkin BN, et al. **J Am Coll Cardiol** 1992 Oct;20(4):942-51

Mechanisms of balloon angioplasty and directional coronary atherectomy as assessed by intracoronary ultrasound. Tenaglia AN, et al. **J Am Coll Cardiol** 1992 Sep; 20(3):685-91

Coronary balloon angioplasty dissections: "the good, the bad and the ugly" [editorial; comment] Waller BF, et al. **J Am Coll Cardiol** 1992 Sep;20(3):701-6. Comment on: J Am Coll Cardiol 1992 Sep;20(3):692-700.

Myocardial revascularization. Coronary angioplasty and bypass surgery indications. Hollman JL. **Med Clin North Am** 1992 Sep;76(5):1083-97 (76 ref.)

Options for percutaneous coronary and peripheral revascularization. White CJ, et al. **Med Clin North Am** 1992 Sep;76(5):1099-124 (83 ref.)

ANGIOTENSIN II

Angiotensin II receptor blockade limits glomerular injury in rats with reduced renal mass. Lafayette RA, et al. **J Clin Invest** 1992 Sep;90(3):766-71

ANGIOTENSIN-CONVERTING ENZYME INHIBITORS

Predisposition to and late onset of upper airway obstruction following angiotensin-converting enzyme inhibitor therapy. Jain M, et al. **Chest** 1992 Sep;102(3):871-4 (23 ref.)

Preserved ventricular pump function after a marked reduction of left ventricular mass. Ketelhut R, et al. **J Am Coll Cardiol** 1992 Oct;20(4):864-8

Angiotensin II receptor blockade limits glomerular injury in rats with reduced renal mass. Lafayette RA, et al. **J Clin Invest** 1992 Sep;90(3):766-71

ACE inhibitors in congestive heart failure. Kantner TR. **J Fam Pract** 1992 Sep;35(3):305-14 (59 ref.)

ANGIOTENSINOGEN

Coexpression of renin, angiotensinogen, and their messenger ribonucleic acids in adrenal tissues. Racz K, et al. **J Clin Endocrinol Metab** 1992 Sep;75(3):730-7

ANIMAL HUSBANDRY

Early rearing conditions alter immune responses in the developing infant primate. Coe CL, et al. **Pediatrics** 1992 Sep;90(3 Pt 2):505-9

ANIMAL WELFARE

An introduction to the philosophical presuppositions of the animal liberation/rights movement. Vance RP. **JAMA** 1992 Oct 7;268(13):1715-9

ANIMALS, LABORATORY

The use of animals for research in emergency medicine. Society for Academic Emergency Medicine. **Ann Emerg Med** 1992 Sep;21(9):1138-9

ANIMALS, NEWBORN

Terbutaline does not improve lung function in preterm rabbits. Fiascone JM, et al. **Am J Obstet Gynecol** 1992 Sep; 167(3):847-53

Platelet-activating factor antagonists decrease lung protein leak in preterm ventilated rabbits. Tabor BL, et al. **Am J Obstet Gynecol** 1992 Sep;167(3):810-4

Diminished Clostridium difficile toxin A sensitivity in newborn rabbit ileum is associated with decreased toxin A receptor. Eglow R, et al. **J Clin Invest** 1992 Sep; 90(3):822-9

Activation requirements of newborn thymic gamma delta T cells. Lynch F, et al. **J Immunol** 1992 Oct 1;149(7):2307-14

Early rearing conditions alter immune responses in the developing infant primate. Coe CL, et al. **Pediatrics** 1992 Sep;90(3 Pt 2):505-9

ANISTREPLASE

Anistreplase versus alteplase in acute myocardial infarction: comparative effects on left ventricular function, morbidity and 1-day coronary artery patency. The TEAM-3 Investigators. Anderson JL, et al. **J Am Coll Cardiol** 1992 Oct;20(4):753-66

ANKLE INJURIES

Pantalar and tibiotalocalcaneal arthrodesis for post-traumatic osteoarthrosis of the ankle and hindfoot. Papa JA, et al. **J Bone Joint Surg [Am]** 1992 Aug;74(7):1042-9

Medial malleolar stress fractures in seven patients: review of the clinical and imaging features. Schils JP, et al. **Radiology** 1992 Oct;185(1):219-21

ANKLE JOINT

Stability of an ankle arthrodesis fixed by cancellous-bone screws compared with that fixed by an external fixator. A biomechanical study. Thordarson DB, et al. **J Bone Joint Surg [Am]** 1992 Aug;74(7):1050-5

Posterior internal compression arthrodesis of the ankle. Swärd L, et al. **J Bone Joint Surg [Br]** 1992 Sep;74(5):752-6

ANOREXIA

The role of gastric stasis in tumor-induced anorexia in rats. McCarthy DO, et al. **Cancer** 1992 Sep 15;70(6):1601-4

ANOREXIA NERVOSA

The effect of anorexia nervosa and refeeding on growth hormone-binding protein, the insulin-like growth factors (IGFs), and the IGF-binding proteins. Counts DR, et al. **J Clin Endocrinol Metab** 1992 Sep;75(3):762-7

ANOXEMIA

Upper respiratory tract infections and general anaesthesia in children. Peri-operative complications and oxygen saturation. Levy L, et al. **Anaesthesia** 1992 Aug; 47(8):678-82

Peroperative arterial hypoxaemia. The interaction between intrapulmonary shunt and cardiac output. A computer model. Westbrook JL, et al. **Anaesthesia** 1992 Apr; 47(4):307-10

Sleep related upper airway obstruction and hypoxaemia in sickle cell disease. Samuels MP, et al. **Arch Dis Child** 1992 Jul;67(7):925-9

Acute hypoxemic respiratory failure in infants and children: clinical and pathologic characteristics. DeBruin W, et al. **Crit Care Med** 1992 Sep;20(9):1223-34

Postoperative hypoxaemia [editorial] **Lancet** 1992 Sep 5; 340(8819):580-2

Potential role of intrapulmonary shunting in the genesis of hypoxemic episodes in infants and young children. Poets CF, et al. **Pediatrics** 1992 Sep;90(3):385-91 (79 ref.)

ANOXIA

Anoxia-hyperoxia induces monocyte-derived interleukin-8. Metinko AP, et al. **J Clin Invest** 1992 Sep;90(3):791-8

Hypercapnic and hypoxic ventilatory and cardiac responses in school-aged siblings of sudden infant death syndrome victims. Glomb WB, et al. **J Pediatr** 1992 Sep;121(3):391-7

ANTERIOR CRUCIATE LIGAMENT

The effect of a ligament-augmentation device on allograft reconstructions for chronic ruptures of the anterior cruciate ligament. Noyes FR, et al. **J Bone Joint Surg [Am]** 1992 Aug;74(7):960-73

ANTERIOR EYE SEGMENT

Pathogenetic mechanisms in anterior proliferative vitreoretinopathy. Lopez PF, et al. **Am J Ophthalmol** 1992 Sep 15;114(3):257-79

ANTHROPOMETRY

Body composition in adult growth hormone-deficient men, assessed by anthropometry and bioimpedance analysis. De Boer H, et al. **J Clin Endocrinol Metab** 1992 Sep; 75(3):833-7

ANTI-ARRHYTHMIA AGENTS

Adjuvant metoprolol improves efficacy of class I antiarrhythmic drugs in patients with inducible sustained monomorphic ventricular tachycardia. Brodsky MA, et al. **Am Heart J** 1992 Sep;124(3):629-35

Effect of high-current stimulation in patients with sustained ventricular tachycardia rendered noninducible by antiarrhythmic drugs. Hook BG, et al. **Am J Cardiol** 1992 Sep 15;70(7):752-7

Antiarrhythmic drug therapy and cardiac mortality in atrial fibrillation. The Stroke Prevention in Atrial Fibrillation Investigators. Flaker GC, et al. **J Am Coll Cardiol** 1992 Sep;20(3):527-32

A comparison of electrophysiologically guided antiarrhythmic drug therapy with beta-blocker therapy in patients with symptomatic, sustained ventricular tachyarrhythmias. Steinbeck G, et al. **N Engl J Med** 1992 Oct 1;327(14):987-92

ANTIBIOTICS

Prevention of infection in critically ill patients by selective decontamination of the digestive tract [see comments] Cockerill FR 3d, et al. **Ann Intern Med** 1992 Oct 1; 117(7):545-53. Comment in: Ann Intern Med 1992 Oct 1;117(7):609-11.

Use of selective decontamination of the digestive tract. Is the light at the end of the tunnel red or green? [editorial; comment] Craven DE. **Ann Intern Med** 1992 Oct 1; 117(7):609-11. Comment on: Ann Intern Med 1992 Oct 1;117(7):545-53.

Epidemiology of bacterial endocarditis in The Netherlands. II. Antecedent procedures and use of prophylaxis. van der Meer JT, et al. **Arch Intern Med** 1992 Sep;152(9):1869-73

Reducing mortality from meningococcal disease [editorial; comment] Begg N. **BMJ** 1992 Jul 18;305(6846):133-4. Comment on: BMJ 1992 Jul 18;305(6845):141-3. Comment on: BMJ 1992 Jul 18;305(6846):143-7.

Antibiotic-impregnated plaster of Paris beads. Trials with teicoplanin. Dacquet V, et al. **Clin Orthop** 1992 Sep; (282):241-9

Antimicrobial therapy of pediatric patients with sinusitis. Wald ER. **J Allergy Clin Immunol** 1992 Sep;90(3 Pt 2):469-73 (19 ref.)

Role of prophylactic antibiotics in surgery for advanced head and neck cancer. Tandon DA, et al. **J Laryngol Otol** 1992 Jul;106(7):621-4

Antibiotic prophylaxis for cardiothoracic operations. Meta-analysis of thirty years of clinical trials. Kreter B, et al. **J Thorac Cardiovasc Surg** 1992 Sep;104(3):590-9 (81 ref.)

Simplification of antibiotic dose adjustments in renal insufficiency: the DREM system. Maderazo EG, et al. **Lancet** 1992 Sep 26;340(8822):767-70

Selective decontamination of the digestive tract in intensive care [letter] Marcos A, et al. **Lancet** 1992 Sep 5; 340(8819):604-5; discussion 605-6

Selective decontamination of the digestive tract in intensive care [letter] Thülig B, et al. **Lancet** 1992 Sep 5; 340(8819):605; discussion 605-6

ANTIBIOTICS, AMINOGLYCOSIDE

New dosing regimens for aminoglycoside antibiotics [editorial] Levison ME. **Ann Intern Med** 1992 Oct 15; 117(8):693-4

ANTIBIOTICS, ANTINEOPLASTIC

Phase II trial of 4'-0-tetrahydropyranyladriamycin (pirarubicin) in head and neck carcinoma. Sridhar KS, et al. **Cancer** 1992 Sep 15;70(6):1591-7

ANTIBODIES

The use of antibodies in clinical cardiology. Azrin MA. **Am Heart J** 1992 Sep;124(3):753-68 (88 ref.)

Regulatory effect of antiphospholipid antibodies on signal transduction: a possible model for autoantibody-induced reproductive failure. Gleicher N, et al. **Am J Obstet Gynecol** 1992 Sep;167(3):637-42

T lymphocytes expressing HECA-452 epitope are present in cutaneous acute graft-versus-host disease and erythema multiforme, but not in acute graft-versus-host disease in gut organs. Davis RE, et al. **Am J Pathol** 1992 Sep; 141(3):691-8

Mast cells enhance the antibody-mediated injury of skin basement membrane in mice. Zhang Y, et al. **J Immunol** 1992 Oct 1;149(7):2482-7

Antibodies to the human 60 kDa heat-shock protein in patients with schizophrenia. Kilidireas K, et al. **Lancet** 1992 Sep 5;340(8819):569-72

On antiethinyl estradiol antibodies [letter] Levine SR. **Neurology** 1992 Sep;42(9):1847

ANTIBODIES, ANTI-IDIOTYPIC

Comparison of tyrosine kinase activation by mitogenic and nonmitogenic anti-IgD antibodies. Brunswick M, et al. **J Immunol** 1992 Oct 1;149(7):2249-54

ANTIBODIES, ANTINUCLEAR

A human systemic lupus erythematosus-related anti-cardiolipin/single-stranded DNA autoantibody is encoded by a somatically mutated variant of the developmentally restricted 51P1 VH gene. Van Es JH, et al. **J Immunol** 1992 Sep 15;149(6):2234-40

ANTIBODIES, BACTERIAL

Serum neutralizing antibody response to the vacuolating cytotoxin of Helicobacter pylori. Cover TL, et al. **J Clin Invest** 1992 Sep;90(3):913-8

ANTIBODIES, HELMINTH

The effect of zinc deficiency on granuloma formation, liver fibrosis, and antibody responses in experimental schistosomiasis. Nawar O, et al. **Am J Trop Med Hyg** 1992 Sep;47(3):383-9

ANTIBODIES, MONOCLONAL

Specificity of antibody HMB-45 [letter] Bacchi CE, et al. **Arch Pathol Lab Med** 1992 Sep;116(9):899-900

Specificity of antibody HMB-45 [letter] Herrera GA, et al. **Arch Pathol Lab Med** 1992 Sep;116(9):900-1

Monoclonal anti-idiotype antibody therapy of B-cell lymphoma: the addition of a short course of chemotherapy does not interfere with the antitumor effect nor prevent the emergence of idiotype-negative variant cells. Maloney DG, et al. **Blood** 1992 Sep 15;80(6):1502-10

A new enzyme-linked lectin/mucin antibody sandwich assay (CAM 17.1/WGA) assessed in combination with CA 19-9 and peanut lectin binding assay for the diagnosis of pancreatic cancer. Parker N, et al. **Cancer** 1992 Sep 1; 70(5):1062-8

Coronary endothelial and cardiac protective effects of a monoclonal antibody to intercellular adhesion molecule-1 in myocardial ischemia and reperfusion. Ma XL, et al. **Circulation** 1992 Sep;86(3):937-46

Control of human B cell tumor growth in severe combined immunodeficiency mice by monoclonal anti-B cell antibodies. Durandy A, et al. **J Clin Invest** 1992 Sep; 90(3):945-52

Cell retargeting by bispecific monoclonal antibodies. Evidence of bypass of intratumor susceptibility to cell lysis in human melanoma. Nisticò P, et al. **J Clin Invest** 1992 Sep;90(3):1093-9

Differential mapping of Fc gamma-binding and monoclonal antibody-reactive epitopes on gE, the Fc gamma-binding glycoprotein of herpes simplex virus type 1. Williams RC Jr, et al. **J Immunol** 1992 Oct 1;149(7):2415-27

Distribution of 486P 3/12 antigen, ABO(H) blood group antigen and T antigen in cystectomy specimens from patients with stage T2 transitional cell carcinoma of the bladder. Heinzer H, et al. **J Urol** 1992 Sep;148(3):802-5

Humanised monoclonal antibody therapy for rheumatoid arthritis. Isaacs JD, et al. **Lancet** 1992 Sep 26; 340(8822):748-52

Immunoscintigraphy performed with In-111-labeled CYT-103 in the management of colorectal cancer: comparison with CT. Collier BD, et al. **Radiology** 1992 Oct;185(1):179-86

ANTIBODIES, PROTOZOAN

Parasitic oligosaccharide residues recognized by patients with mucocutaneous and localized cutaneous leishmaniasis. Avila JL, et al. **Am J Trop Med Hyg** 1992 Sep;47(3):284-90

IgA antibody response during acquired and congenital toxoplasmosis. Bessières MH, et al. **J Clin Pathol** 1992 Jul; 45(7):605-8

ANTIBODIES, VIRAL

Antibody responses to bacteriophage phi X174 in patients with adenosine deaminase deficiency. Ochs HD, et al. **Blood** 1992 Sep 1;80(5):1163-71

Maternal antibodies to gp120 V3 sequence do not correlate with protection against vertical transmission of human immunodeficiency virus. Robertson CA, et al. **J Infect Dis** 1992 Oct;166(4):704-9

Subclinical pneumonitis due to Pneumocystis carinii in a young adult with elevated antibody titers to Epstein-Barr virus. Stiller RA, et al. **J Infect Dis** 1992 Oct;166(4):926-30

Hepatitis C viraemia and liver disease in symptom-free individuals with anti-HCV. Alberti A, et al. **Lancet** 1992 Sep 19;340(8821):697-8

Antibodies against Epstein-Barr nuclear antigen (EBNA) in multiple sclerosis CSF, and two pentapeptide sequence identities between EBNA and myelin basic protein. Bray PF, et al. **Neurology** 1992 Sep;42(9):1798-804

ANTIBODY FORMATION

Inducible cell contact signals regulate early activation gene expression during B-T lymphocyte collaboration. Klaus SJ, et al. **J Immunol** 1992 Sep 15;149(6):1867-75

ANTIBODY-PRODUCING CELLS

Origin and fate of IgE-bearing lymphocytes. II. Gut-associated lymphoid tissue as sites of first appearance of IgE-bearing B lymphocytes and hapten-specific IgE antibody-forming cells in mice immunized with benzylpenicilloyl-keyhole limpet hemocyanin by various routes: relation to asialo GM1 ganglioside+ cells and IgE/CD23 immune complexes. Auci DL, et al. **J Immunol** 1992 Oct 1;149(7):2241-8

ANTIBODY SPECIFICITY

Specificity of antibody HMB-45 [letter] Bacchi CE, et al. **Arch Pathol Lab Med** 1992 Sep;116(9):899-900

Structure and specificities of anti-ganglioside autoantibodies associated with motor neuropathies. Weng NP, et al. **J Immunol** 1992 Oct 1;149(7):2518-29

ANTICONVULSANTS

Management of severe pre-eclampsia and eclampsia by UK consultants. Hutton JD, et al. **Br J Obstet Gynaecol** 1992 Jul;99(7):554-6

ANTIDEPRESSIVE AGENTS

Melancholic/endogenous depression and response to somatic treatment and placebo. Peselow ED, et al. **Am J Psychiatry** 1992 Oct;149(10):1324-34 (52 ref.)

Depression and suicide: are they preventable? [editorial] **Lancet** 1992 Sep 19;340(8821):700-1

ANTIDEPRESSIVE AGENTS, TRICYCLIC

Duration of QRS disturbances after severe tricyclic antidepressant intoxication. Shannon MW. **J Toxicol Clin Toxicol** 1992;30(3):377-86

ANTIEMETICS

Ondansetron in the treatment of postoperative vomiting: a randomized, double-blind comparison with droperidol and metoclopramide. Alon E, et al. **Anesth Analg** 1992 Oct; 75(4):561-5

Ondansetron does not affect alfentanil-induced ventilatory depression or sedation. Dershwitz M, et al. **Anesthesiology** 1992 Sep;77(3):447-52

Efficacy of ondansetron against nausea and vomiting caused by dacarbazine-containing chemotherapy. Legha SS, et al. **Cancer** 1992 Oct 1;70(7):2018-20

ANTIFUNGAL AGENTS

Antifungal chemotherapy in patients with acquired immunodeficiency syndrome. British Society for

Antimicrobial Chemotherapy Working Party. **Lancet** 1992 Sep 12;340(8820):648-51 (40 ref.)
Loss of taste and terbinafine [letter] Ottervanger JP, et al. **Lancet** 1992 Sep 19;340(8821):728

ANTIGEN-ANTIBODY COMPLEX

Relationship between interleukin-1 beta and platelet-activating factor in the pathogenesis of acute immune complex alveolitis in the rat. Warren JS. **Am J Pathol** 1992 Sep;141(3):551-60
Lipoprotein-immune complexes and diabetic vascular complications. Gisinger C, et al. **Diabetes** 1992 Oct;41 Suppl 2:92-6
Origin and fate of IgE-bearing lymphocytes. II. Gut-associated lymphoid tissue as sites of first appearance of IgE-bearing B lymphocytes and hapten-specific IgE antibody-forming cells in mice immunized with benzylpenicilloyl-keyhole limpet hemocyanin by various routes: relation to asialo GM1 ganglioside+ cells and IgE/CD23 immune complexes. Auci DL, et al. **J Immunol** 1992 Oct 1;149(7):2241-8

ANTIGEN-PRESENTING CELLS

Human resting B lymphocytes can serve as accessory cells for anti-CD2-induced T cell activation. Hirokawa M, et al. **J Immunol** 1992 Sep 15;149(6):1859-66
Heterogeneity in antigen processing by different types of antigen-presenting cells. Effect of cell culture on antigen processing ability. Vidard L, et al. **J Immunol** 1992 Sep 15;149(6):1905-11

ANTIGENIC DETERMINANTS

Recognition by recombinant autoimmune thyroid disease-derived Fab fragments of a dominant conformational epitope on human thyroid peroxidase. Portolano S, et al. **J Clin Invest** 1992 Sep;90(3):720-6
Immunogenic properties of multiple antigen peptide systems containing defined T and B epitopes. Chai SK, et al. **J Immunol** 1992 Oct 1;149(7):2385-90
VH restriction among human cold agglutinins. The VH4-21 gene segment is required to encode anti-I and anti-i specificities. Pascual V, et al. **J Immunol** 1992 Oct 1; 149(7):2337-44
Differential mapping of Fc gamma-binding and monoclonal antibody-reactive epitopes on gE, the Fc gamma-binding glycoprotein of herpes simplex virus type 1. Williams RC Jr, et al. **J Immunol** 1992 Oct 1;149(7):2415-27

ANTIGENS

Antigenic heterogeneity of vascular endothelium. Page C, et al. **Am J Pathol** 1992 Sep;141(3):673-83
Calvarial regeneration in primates with autolyzed antigen-extracted allogeneic bone. Ripamonti U. **Clin Orthop** 1992 Sep;(282):293-303
Intranasal beclomethasone inhibits antigen-induced nasal hyperresponsiveness to histamine. Baroody FM, et al. **J Allergy Clin Immunol** 1992 Sep;90(3 Pt 1):373-6
Immunogenic properties of multiple antigen peptide systems containing defined T and B epitopes. Chai SK, et al. **J Immunol** 1992 Oct 1;149(7):2385-90
Heterogeneity in antigen processing by different types of antigen-presenting cells. Effect of cell culture on antigen processing ability. Vidard L, et al. **J Immunol** 1992 Sep 15;149(6):1905-11

ANTIGENS, BACTERIAL

Detection of Mycobacterium tuberculosis antigen in synovial fluid of patients with rheumatoid arthritis. Lan JL, et al. **Br J Rheumatol** 1992 Sep;31(9):615-8
The 38-kDa protein of Mycobacterium tuberculosis: a review. Harboe M, et al. **J Infect Dis** 1992 Oct; 166(4):874-84 (78 ref.)

ANTIGENS, CD

Membrane glycoprotein CD36: a review of its roles in adherence, signal transduction, and transfusion medicine. Greenwalt DE, et al. **Blood** 1992 Sep 1;80(5):1105-15 (122 ref.)
Neutrophil and monocyte adherence to and migration across monolayers of cytokine-activated endothelial cells: the contribution of CD18, ELAM-1, and VLA-4. Hakkert BC, et al. **Blood** 1991 Nov 15;78(10):2721-6
Ex vivo expansion and maturation of peripheral blood CD34+ cells into the myeloid lineage. Haylock DN, et al. **Blood** 1992 Sep 15;80(6):1405-12
Epstein-Barr virus DNA and latent gene products in Ki-1 (CD30)-positive anaplastic large cell lymphomas. Herbst H, et al. **Blood** 1991 Nov 15;78(10):2666-73
Human fetal liver-derived CD7+CD2lowCD3-CD56- clones that express CD3 gamma, delta, and epsilon and proliferate in response to interleukin-2 (IL-2), IL-3, IL-4, or IL-7: implications for the relationship between T and natural killer cells. Hori T, et al. **Blood** 1992 Sep 1; 80(5):1270-8
Quantitation of CD34+ cells [letter] Serke S, et al. **Blood** 1992 Sep 15;80(6):1628-30
Growth of primary T-cell non-Hodgkin's lymphomata in SCID-hu mice: requirement for a human lymphoid microenvironment. Waller EK, et al. **Blood** 1991 Nov 15; 78(10):2650-65
Integrins, macrophages, and sarcoidosis [editorial; comment] Smith DL, et al. **Chest** 1992 Sep;102(3):659-60. Comment on: Chest 1992 Sep;102(3):882-6.
Expression of alveolar macrophage adhesion molecules in pulmonary sarcoidosis [see comments] Striz I, et al. **Chest** 1992 Sep;102(3):882-6. Comment in: Chest 1992 Sep;102(3):659-60.
CD30 expression by peripheral blood monocytes and hepatic macrophages in a child with miliary tuberculosis. Epstein ML, et al. **J Clin Pathol** 1992 Jul;45(7):638-9
Prolonged IL-2 receptor alpha/CD25 expression after T cell activation via the adhesion molecules CD2 and CD28. Demonstration of combined transcriptional and post-transcriptional regulation. Cerdan C, et al. **J Immunol** 1992 Oct 1;149(7):2255-61
Expression of CD7 on normal human myeloid progenitors. Chabannon C, et al. **J Immunol** 1992 Sep 15;149(6):2110-3
CD45 expression by B cells. Expression of different CD45 isoforms by subpopulations of activated B cells. Hathcock KS, et al. **J Immunol** 1992 Oct 1;149(7):2286-94
Activation requirements for CD4+ T cells differing in CD45R expression. Luqman M, et al. **J Immunol** 1992 Oct 1;149(7):2300-6
IFN-gamma and 1,25(OH)2D3 induce on THP-1 cells distinct patterns of cell surface antigen expression, cytokine production, and responsiveness to contact with activated T cells. Vey E, et al. **J Immunol** 1992 Sep 15;149(6):2040-6
Evidence for a human immunodeficiency virus type 1-mediated suppression of uninfected hematopoietic (CD34+) cells in AIDS patients. Zauli G, et al. **J Infect Dis** 1992 Oct;166(4):710-6
Immunophenotypes of the palatal tonsil lymphocytes in Cowden's disease. Kimura Y, et al. **J Laryngol Otol** 1992 Jul;106(7):640-2
Antithyroid drugs and release of inflammatory mediators by complement-attacked thyroid cells. Weetman AP, et al. **Lancet** 1992 Sep 12;340(8820):633-6

ANTIGENS, CD4

Analysis of HIV-induced autoantibodies to cryptic epitopes on human CD4. Callahan LN, et al. **J Immunol** 1992 Sep 15;149(6):2194-202
Complex inositol polyphosphate response induced by co-cross-linking of CD4 and Fc gamma receptors in the human monocytoid cell line U937. Guse AH, et al. **J Immunol** 1992 Oct 1;149(7):2452-8
Activation requirements for CD4+ T cells differing in CD45R expression. Luqman M, et al. **J Immunol** 1992 Oct 1;149(7):2300-6
Idiopathic CD4+ T-lymphocytopenia [letter] Misbah SA, et al. **Lancet** 1992 Sep 5;340(8819):609
Idiopathic CD4+ T-lymphocytopenia [letter] Soriano V, et al. **Lancet** 1992 Sep 5;340(8819):607-8; discussion 609

ANTIGENS, CD8

Heterogeneous mechanisms of human cytotoxic T lymphocyte generation. I. Differential helper cell requirement for the generation of cytotoxic effector cells from CD8+ precursor subpopulations. Bass HZ, et al. **J Immunol** 1992 Oct 1;149(7):2489-95
Heterodimeric complex formation with CD8 and TCR by bispecific antibody sustains paracrine IL-2-dependent growth of CD3+ CD8+ T cells. De Lau WB, et al. **J Immunol** 1992 Sep 15;149(6):1840-6

ANTIGENS, DIFFERENTIATION

Functional comparison of Fc epsilon RI, Fc gamma RII, and Fc gamma RIII in mast cells. Alber G, et al. **J Immunol** 1992 Oct 1;149(7):2428-36
Complex inositol polyphosphate response induced by co-cross-linking of CD4 and Fc gamma receptors in the human monocytoid cell line U937. Guse AH, et al. **J Immunol** 1992 Oct 1;149(7):2452-8
Induction of tumor necrosis factor-alpha production by mast cells via Fc gamma R. Role of the Fc gamma RIII gamma subunit. Latour S, et al. **J Immunol** 1992 Sep 15; 149(6):2155-62

ANTIGENS, DIFFERENTIATION, B-LYMPHOCYTE

Functional comparison of Fc epsilon RI, Fc gamma RII, and Fc gamma RIII in mast cells. Alber G, et al. **J Immunol** 1992 Oct 1;149(7):2428-36
Origin and fate of IgE-bearing lymphocytes. II. Gut-associated lymphoid tissue as sites of first appearance of IgE-bearing B lymphocytes and hapten-specific IgE antibody-forming cells in mice immunized with benzylpenicilloyl-keyhole limpet hemocyanin by various routes: relation to asialo GM1 ganglioside+ cells and IgE/CD23 immune complexes. Auci DL, et al. **J Immunol** 1992 Oct 1;149(7):2241-8
Conservation of signal transduction mechanisms via the human Fc epsilon RI alpha after transfection into a rat mast cell line, RBL 2H3. Gilfillan AM, et al. **J Immunol** 1992 Oct 1;149(7):2445-51

ANTIGENS, DIFFERENTIATION, T-LYMPHOCYTE

Human fetal liver-derived CD7+CD2lowCD3-CD56- clones that express CD3 gamma, delta, and epsilon and proliferate in response to interleukin-2 (IL-2), IL-3, IL-4, or IL-7: implications for the relationship between T and natural killer cells. Hori T, et al. **Blood** 1992 Sep 1; 80(5):1270-8
Prolonged IL-2 receptor alpha/CD25 expression after T cell activation via the adhesion molecules CD2 and CD28. Demonstration of combined transcriptional and post-transcriptional regulation. Cerdan C, et al. **J Immunol** 1992 Oct 1;149(7):2255-61
Expression of CD7 on normal human myeloid progenitors. Chabannon C, et al. **J Immunol** 1992 Sep 15;149(6):2110-3
Mechanism of peripheral T cell activation by coengagement of CD44 and CD2. Conrad P, et al. **J Immunol** 1992 Sep 15;149(6):1833-9
Microfilament assembly modulates phospholipase C-mediated signal transduction by the TCR/CD3 in murine T helper lymphocytes. DeBell KE, et al. **J Immunol** 1992 Oct 1;149(7):2271-80
Heterodimeric complex formation with CD8 and TCR by bispecific antibody sustains paracrine IL-2-dependent growth of CD3+ CD8+ T cells. De Lau WB, et al. **J Immunol** 1992 Sep 15;149(6):1840-6
Human resting B lymphocytes can serve as accessory cells for anti-CD2-induced T cell activation. Hirokawa M, et al. **J Immunol** 1992 Sep 15;149(6):1859-66
Expression of cytoplasmic CD3 epsilon proteins in activated human adult natural killer (NK) cells and CD3 gamma, delta, epsilon complexes in fetal NK cells. Implications for the relationship of NK and T lymphocytes. Lanier LL, et al. **J Immunol** 1992 Sep 15;149(6):1876-80

ANTIGENS, LY

Role of Ly-6A/E and T cell receptor-zeta for IL-2 production. Phosphatidylinositol-anchored Ly-6A/E antagonizes T cell receptor-mediated IL-2 production by a zeta-independent pathway. Codias EK, et al. **J Immunol** 1992 Sep 15;149(6):1825-52

ANTIGENS, NEOPLASM

Specificity of antibody HMB-45 [letter] Herrera GA, et al. **Arch Pathol Lab Med** 1992 Sep;116(9):900-1
Epstein-Barr virus DNA and latent gene products in Ki-1 (CD30)-positive anaplastic large cell lymphomas. Herbst H, et al. **Blood** 1991 Nov 15;78(10):2666-73
Tumor-associated antigen 43-9F is of prognostic value in squamous cell carcinoma of the lung. A retrospective immunohistochemical study. Battifora H, et al. **Cancer** 1992 Oct 1;70(7):1867-72
Mucin oligosaccharide biosynthesis in human colonic cancerous tissues and cell lines. Dahiya R, et al. **Cancer** 1992 Sep 15;70(6):1467-76
Prognostic significance of the PC10 index as a prospective assay for cervical cancer treated with radiation therapy alone. Oka K, et al. **Cancer** 1992 Sep 15;70(6):1545-50
Sensitive and specific detection of the 4B5 antigen in bronchial lavage specimens from patients with primary bronchogenic carcinoma. Pence JC, et al. **Cancer** 1992 Sep 1;70(5):1115-23
Prostate specific antigen: clinical use in the diagnosis and management of prostate cancer. Kabalin JN. **Geriatrics** 1992 Sep;47(9):26-32
CD30 expression by peripheral blood monocytes and hepatic macrophages in a child with miliary tuberculosis. Epstein ML, et al. **J Clin Pathol** 1992 Jul;45(7):638-9
Quantitative estimation of tissue prostate specific antigen, deoxyribonucleic acid ploidy and cytological grade in fine needle aspiration biopsies for prognosis of hormonally treated prostatic carcinoma. Stege R, et al. **J Urol** 1992 Sep;148(3):833-7
Prostate specific antigen. **Med Lett Drugs Ther** 1992 Oct 2; 34(880):93-4

ANTIGENS, PROTOZOAN

Adherence of infected erythrocytes to venular endothelium selects for antigenic variants of Plasmodium falciparum. Biggs BA, et al. **J Immunol** 1992 Sep 15;149(6):2047-54
A T cell clone directed at the circumsporozoite protein which protects mice against both Plasmodium yoelii and Plasmodium berghei. Weiss WR, et al. **J Immunol** 1992 Sep 15;149(6):2103-9

ANTIGENS, SURFACE

Genomic structure and strain-specific expression of the natural killer cell receptor NKR-P1. Giorda R, et al. **J Immunol** 1992 Sep 15;149(6):1957-63

ANTIGENS, TUMOR-ASSOCIATED, CARBOHYDRATE

CA-549 is not diagnostically useful as an immunohistochemical marker for breast carcinoma. Hoagland MH, et al. **Arch Pathol Lab Med** 1992 Sep; 116(9):938-42

Serum CA 19-9 and alpha-fetoprotein levels in primary hepatocellular carcinoma and liver cirrhosis [letter] Collazos J. **Cancer** 1992 Sep 1;70(5):1202-3
A new enzyme-linked lectin/mucin antibody sandwich assay (CAM 17.1/WGA) assessed in combination with CA 19-9 and peanut lectin binding assay for the diagnosis of pancreatic cancer. Parker N, et al. **Cancer** 1992 Sep 1; 70(5):1062-8
Elevated serum CA 19-9 levels in hepatobiliary cystadenoma with mesenchymal stroma. Two case reports with immunohistochemical confirmation. Thomas JA, et al. **Cancer** 1992 Oct 1;70(7):1841-6

ANTIGENS, VIRAL

Cytomegalovirus antigen detection in peripheral blood leukocytes after allogeneic marrow transplantation. Boeckh M, et al. **Blood** 1992 Sep 1;80(5):1358-64
Immunogenicity of recombinant adenovirus-respiratory syncytial virus vaccines with adenovirus types 4, 5, and 7 vectors in dogs and a chimpanzee. Hsu KH, et al. **J Infect Dis** 1992 Oct;166(4):769-75
Antibodies against Epstein-Barr nuclear antigen (EBNA) in multiple sclerosis CSF, and two pentapeptide sequence identities between EBNA and myelin basic protein. Bray PF, et al. **Neurology** 1992 Sep;42(9):1798-804

ANTIGENS, VIRAL, TUMOR

Distribution of 486P 3/12 antigen, ABO(H) blood group antigen and T antigen in cystectomy specimens from patients with stage T2 transitional cell carcinoma of the bladder. Heinzer H, et al. **J Urol** 1992 Sep;148(3):802-5

ANTIHYPERTENSIVE AGENTS

A comparison of the acute hypotensive effects of two different doses of nifedipine. Maharaj B, et al. **Am Heart J** 1992 Sep;124(3):720-5
Evolution of the treatment of hypertension: what really matters in the 1990s? Hollenberg NK. **Am J Med** 1992 Aug 31;93(2A):4S-10S (54 ref.)
Selecting optimum antihypertensive therapy: indications for choosing a calcium channel blocker. Murphy MB. **Am J Med** 1992 Aug 31;93(2A):38S-44S (30 ref.)
Novel drug-delivery systems for hypertension. Prisant LM, et al. **Am J Med** 1992 Aug 31;93(2A):45S-55S (99 ref.)
The evolution of antihypertensive therapy: current theoretical conditions and individualized treatment options. Weber MA. **Am J Med** 1992 Aug 31;93(2A):1S-3S (34 ref.)
Treatment of hypertension in older adults [letter] Lewis JA. **BMJ** 1992 May 9;304(6836):1245
Management of severe pre-eclampsia and eclampsia by UK consultants. Hutton JD, et al. **Br J Obstet Gynaecol** 1992 Jul;99(7):554-6

ANTI-INFECTIVE AGENTS

Therapeutic approaches to recurrent peptic ulcer disease. Cave DR. **Hosp Pract (Off Ed)** 1992 Sep 30;27(9A):33-40, 43, 47-9 (5 ref.)
Single-dose cefixime versus single-dose ceftriaxone in the treatment of antimicrobial-resistant Neisseria gonorrhoeae infection. Plourde PJ, et al. **J Infect Dis** 1992 Oct; 166(4):919-22
Efficacy of atovaquone in treatment of toxoplasmosis in patients with AIDS. The NIAID-Clinical Center Intramural AIDS Program. Kovacs JA. **Lancet** 1992 Sep 12;340(8820):637-8
Treatment of febrile neutropenic patients receiving antibacterial prophylaxis [letter] Vreugdenhil G, et al. **Lancet** 1992 Sep 5;340(8819):618-9

ANTI-INFECTIVE AGENTS, LOCAL

Paraformaldehyde-induced keratitis after photorefractive keratectomy. Pallikaris IG, et al. **Am J Ophthalmol** 1992 Sep 15;114(3):339-44

ANTI-INFLAMMATORY AGENTS

K562 cells produce an anti-inflammatory factor that inhibits neutrophil functions in vivo. Amar M, et al. **Blood** 1992 Sep 15;80(6):1546-52

ANTI-INFLAMMATORY AGENTS, NON-STEROIDAL

Topical nonsteroidal anti-inflammatory gel for the prevention of peripheral vein thrombophlebitis. A double-blind, randomised, placebo-controlled trial in normal subjects. Payne-James JJ, et al. **Anaesthesia** 1992 Apr;47(4):324-6
The use of nonsteroidal antiinflammatory drugs to prevent adherence of Staphylococcus epidermidis to medical polymers. Farber BF, et al. **J Infect Dis** 1992 Oct; 166(4):861-5

ANTILIPEMIC AGENTS

Lipid-lowering therapy and macrovascular disease in diabetes mellitus. Garg A. **Diabetes** 1992 Oct;41 Suppl 2:111-5 (35 ref.)

ANTIMALARIALS

Mefloquine-halofantrine cross-resistance in Plasmodium falciparum induced by intermittent mefloquine pressure. Rojas-Rivero L, et al. **Am J Trop Med Hyg** 1992 Sep; 47(3):372-7
Chemoresistance of Plasmodium falciparum in central Africa [letter] Louis JP, et al. **Lancet** 1992 Sep 5;340(8819):610-1

ANTINEOPLASTIC AGENTS

2-Chlorodeoxyadenosine in the treatment of multiple myeloma [letter] Dimopoulos MA, et al. **Blood** 1992 Sep 15;80(6):1626
Recombinant human granulocyte-macrophage colony-stimulating factor after high-dose chemotherapy and autologous bone marrow transplantation with unpurged and purged marrow in non-Hodgkin's lymphoma: a double-blind placebo-controlled trial. Gorin NC, et al. **Blood** 1992 Sep 1;80(5):1149-57
Inhibitory effect of 2-chlorodeoxyadenosine on granulocytic, erythroid, and T-lymphocytic colony growth. Petzer AL, et al. **Blood** 1991 Nov 15;78(10):2583-7
Autologous bone marrow transplantation in acute leukemia with marrow purged with alkyl-lysophospholipid. Vogler WR, et al. **Blood** 1992 Sep 15;80(6):1423-9
Visual loss and optic atrophy associated with cyproterone acetate. Markus H, et al. **BMJ** 1992 Jul 18;305(6846):159
Genetic aspects of multidrug resistance. Biedler JL. **Cancer** 1992 Sep 15;70(6 Suppl):1799-809 (112 ref.)
Acute leukemia arising from a myelodysplastic syndrome after long-term administration of iproplatin. Lemke SM, et al. **Cancer** 1992 Sep 15;70(6):1536-40
Chemotherapy for metastatic colorectal cancer. Mayer RJ. **Cancer** 1992 Sep 1;70(5 Suppl):1414-24 (102 ref.)
High-dose chemotherapy with autologous bone marrow transplantation for metastatic breast cancer [letter] Eddy DM, et al. **JAMA** 1992 Sep 23-30;268(12):1536-7
Pentostatin and 2-chlorodeoxyadenosine for hairy-cell leukemia. **Med Lett Drugs Ther** 1992 Sep 18;34(879):89-90
Response to 2-chlorodeoxyadenosine in patients with B-cell chronic lymphocytic leukemia resistant to fludarabine. Juliusson G, et al. **N Engl J Med** 1992 Oct 8; 327(15):1056-61

ANTINEOPLASTIC AGENTS, COMBINED

Metastatic glucagonoma: clinical response to a combination of 5-fluorouracil and alpha-interferon. Jones DV Jr, et al. **Am J Med** 1992 Sep;93(3):348-9
Surgical treatment and chemotherapy for pulmonary metastases from osteosarcoma. Skinner KA, et al. **Arch Surg** 1992 Sep;127(9):1065-70; discussion 1070-1
Effects of interleukin-3 after chemotherapy for advanced ovarian cancer. Biesma B, et al. **Blood** 1992 Sep 1; 80(5):1141-8
Treatment of chronic myeloid leukemia with allogeneic bone marrow transplantation after preparation with BuCy2. Biggs JC, et al. **Blood** 1992 Sep 1;80(5):1352-7
A comparative study of two different doses of cytarabine for acute myeloid leukemia: a phase III trial of Cancer and Leukemia Group B. Dillman RO, et al. **Blood** 1991 Nov 15;78(10):2520-6
Allogeneic bone marrow transplantation for childhood acute lymphoblastic leukemia in second remission after intensive primary and relapse therapy according to the BFM- and CoALL-protocols: results of the German Cooperative Study. Dopfer R, et al. **Blood** 1991 Nov 15;78(10):2780-4
Low-dose versus high-dose methotrexate during remission induction in childhood acute lymphoblastic leukemia (Protocol 81-01 update). Niemeyer CM, et al. **Blood** 1991 Nov 15;78(10):2514-9
Disposition of recombinant human granulocyte-macrophage colony-stimulating factor in patients receiving high-dose chemotherapy and autologous bone marrow support. Petros WP, et al. **Blood** 1992 Sep 1;80(5):1135-40
Granulocyte colony-stimulating factor to prevent dose-limiting neutropenia in non-Hodgkin's lymphoma: a randomized controlled trial. Pettengell R, et al. **Blood** 1992 Sep 15;80(6):1430-6
Neuropsychological and psychosocial effects of childhood leukemia and its treatment [see comments] Copeland DR. **CA Cancer J Clin** 1992 Sep-Oct;42(5):283-95 (78 ref.). Comment in: CA Cancer J Clin 1992 Sep-Oct;42(5):261-2.
Long-term survivors of childhood cancer: evaluation and identification of sequelae of treatment [see comments] DeLaat CA, et al. **CA Cancer J Clin** 1992 Sep-Oct; 42(5):263-82 (128 ref.). Comment in: CA Cancer J Clin 1992 Sep-Oct;42(5):261-2.
Late adverse effects of treatment among patients cured of cancer during childhood [editorial; comment] Hammond GD. **CA Cancer J Clin** 1992 Sep-Oct;42(5):261-2. Comment on: CA Cancer J Clin 1992 Sep-Oct;42(5):263-82. Comment on: CA Cancer J Clin 1992 Sep-Oct;42(5):283-95.
Carboplatin, methotrexate, and vinblastine in patients with bladder cancer who were ineligible for cisplatin-based chemotherapy. Bellmunt J, et al. **Cancer** 1992 Oct 1; 70(7):1974-9
Hyperthermia enhances the inhibition of tumor growth by 1-(2-tetrahydrofuryl)-5-fluorouracil/uracil (1:4) in tumors in mice and humans. Emi Y, et al. **Cancer** 1992 Sep 1; 70(5):1177-82
A phase II trial of biochemical modulation using N-phosphonacetyl-L-aspartate, high-dose methotrexate, high-dose 5-fluorouracil, and leucovorin in patients with adenocarcinoma of unknown primary site. Kelsen D, et al. **Cancer** 1992 Oct 1;70(7):1988-92
Continuous-infusion cisplatin, 5-fluorouracil, and bolus methotrexate in the treatment of advanced non-small cell lung cancer. Lynch TJ Jr, et al. **Cancer** 1992 Oct 1; 70(7):1880-5
Chemotherapy for metastatic colorectal cancer. Mayer RJ. **Cancer** 1992 Sep 1;70(5 Suppl):1414-24 (102 ref.)
Intraperitoneal chemotherapy versus no treatment in patients with ovarian carcinoma who are in complete clinical remission. Menczer J, et al. **Cancer** 1992 Oct 1;70(7):1956-9
The effects of adjuvant chemotherapy on growth in children with medulloblastoma. Olshan JS, et al. **Cancer** 1992 Oct 1;70(7):2013-7
A phase II trial of 5-fluorouracil, leucovorin, and recombinant alpha-2b-interferon in advanced adenocarcinoma of the pancreas. Scheithauer W, et al. **Cancer** 1992 Oct 1;70(7):1864-6
Bone marrow transplantation for high-risk childhood lymphoblastic leukaemia in first remission: experience in MRC UKALL X. Chessells JM, et al. **Lancet** 1992 Sep 5;340(8819):565-8
High versus low dose cisplatin in epithelial ovarian cancer [letter] Ghersi D, et al. **Lancet** 1992 Sep 12;340(8820):678-9

ANTINEOPLASTIC AGENTS, PHYTOGENIC

Taxol increases steady-state levels of lipopolysaccharide-inducible genes and protein-tyrosine phosphorylation in murine macrophages. Manthey CL, et al. **J Immunol** 1992 Oct 1;149(7):2459-65
From the Food and Drug Administration. Nightingale SL. **JAMA** 1992 Sep 16;268(11):1390

ANTIPHOSPHOLIPID SYNDROME

Lupus anticoagulant activity of autoimmune antiphospholipid antibodies is dependent upon beta 2-glycoprotein I. Roubey RA, et al. **J Clin Invest** 1992 Sep;90(3):1100-4
Antiphospholipid antibody syndrome [clinical conference] Lockshin MD. **JAMA** 1992 Sep 16;268(11):1451-3

ANTIPROTOZOAL AGENTS

Treatment of visceral leishmaniasis [letter] Ozsoylu S. **Am J Dis Child** 1992 Sep;146(9):1021
Activity of azithromycin (CP-62,993) and erythromycin against chloroquine-sensitive and chloroquine-resistant strains of Plasmodium falciparum in vitro. Gingras BA, et al. **Am J Trop Med Hyg** 1992 Sep;47(3):378-82

ANTIPYRINE

Antipyrine metabolism in patients with liver metastases from colorectal cancer. Grieco A, et al. **Cancer** 1992 Sep 15; 70(6):1477-82

ANTISOCIAL PERSONALITY DISORDER

Predictably dangerous psychopaths [letter] Conacher GN, et al. **Lancet** 1992 Sep 26;340(8822):794

ANTITHROMBIN III

Partial deletion of an antithrombin III allele in a kindred with a type 1 deficiency. Fernandez-Rachubinski F, et al. **Blood** 1992 Sep 15;80(6):1476-85

ANTITUBERCULAR AGENTS

Multidrug resistant Mycobacterium tuberculosis in patients with human immunodeficiency virus infection. Busillo CP, et al. **Chest** 1992 Sep;102(3):797-801
Homeless individuals and drug-resistant tuberculosis in south Texas. Morris JT, et al. **Chest** 1992 Sep;102(3):802-4
Multidrug-resistant nosocomial TB: newest facet of the HIV epidemic [editorial] Abrutyn E. **Hosp Pract (Off Ed)** 1992 Sep 30;27(9A):11, 15-6

ANTI-ULCER AGENTS

Therapeutic approaches to recurrent peptic ulcer disease. Cave DR. **Hosp Pract (Off Ed)** 1992 Sep 30;27(9A):33-40, 43, 47-9 (5 ref.)

ANTIVIRAL AGENTS

Current status of HIV therapy: I. Antiretroviral agents. Hoth DF Jr, et al. **Hosp Pract (Off Ed)** 1992 Sep 15;27(9):145-56 (11 ref.)
A phase I study of ampligen in human immunodeficiency virus-infected subjects. Armstrong JA, et al. **J Infect Dis** 1992 Oct;166(4):717-22
Antiviral response to tamoxifen [letter] Vennin P, et al. **Lancet** 1992 Sep 26;340(8822):798

ANUS NEOPLASMS

ABC of colorectal diseases. Anal cancer. Jones DJ, et al. **BMJ** 1992 Jul 18;305(6846):169-71 (0 ref.)
The relationship of human papillomaviruses to anorectal neoplasia. Noffsinger A, et al. **Cancer** 1992 Sep 1;70(5 Suppl):1276-87 (100 ref.)
Anal cancers. Squamous and melanoma. Quan SH. **Cancer** 1992 Sep 1;70(5 Suppl):1384-9 (23 ref.)

ANXIETY DISORDERS

Gender differences in comorbid anxiety and mood disorders [letter] Ochoa L, et al. **Am J Psychiatry** 1992 Oct; 149(10):1409-10
Major depression and generalized anxiety disorder. Same genes, (partly) different environments? Kendler KS, et al. **Arch Gen Psychiatry** 1992 Sep;49(9):716-22
Laughing on the outside, crying on the inside. Berczeller PH. **Hosp Pract (Off Ed)** 1992 Sep 15;27(9):17, 21, 24
Benzodiazepines as anxiolytic agents: the risks of long-term treatment. Mackler SA, et al. **Hosp Pract (Off Ed)** 1992 Sep 30;27(9A):109-12, 115-6 (7 ref.)

AORTA

Proliferating cell nuclear antigen immunohistochemistry in rat aorta after balloon denudation. Comparison with thymidine and bromodeoxyuridine labeling. Zeymer U, et al. **Am J Pathol** 1992 Sep;141(3):685-90
Noninvasive determination of aortic input impedance and external left ventricular power output: a validation and repeatability study of a new technique. Kelly R, et al. **J Am Coll Cardiol** 1992 Oct;20(4):952-63
Endothelium-dependent inhibition of Na(+)-K+ ATPase activity in rabbit aorta by hyperglycemia. Possible role of endothelium-derived nitric oxide. Gupta S, et al. **J Clin Invest** 1992 Sep;90(3):727-32
Marked enlargement of the right pulmonary artery nineteen years after Waterston operation [letter] Iga K, et al. **J Thorac Cardiovasc Surg** 1992 Sep;104(3):849-51

AORTA, ABDOMINAL

Aortography in children with myelomeningocele and lumbar kyphosis. Fromm B, et al. **J Bone Joint Surg [Br]** 1992 Sep;74(5):691-4

AORTA, THORACIC

Aortic compression by transesophageal echocardiographic probe in infants and children undergoing cardiac surgery. Lunn RJ, et al. **Anesthesiology** 1992 Sep;77(3):587-90
Echocardiographic study of the morphology and growth of the aortic arch in the human fetus. Observations related to the prenatal diagnosis of coarctation. Hornberger LK, et al. **Circulation** 1992 Sep;86(3):741-7
Arterial elastic properties: comparison of results and units [letter] Lage SG, et al. **J Am Coll Cardiol** 1992 Oct; 20(4):1046-7
Repair of hypoplastic or interrupted aortic arch via sternotomy. Karl TR, et al. **J Thorac Cardiovasc Surg** 1992 Sep;104(3):688-95

AORTIC ANEURYSM

Thoracic periaortic lymphoma mimicking aortic dissection. Kazerooni EA, et al. **AJR Am J Roentgenol** 1992 Oct; 159(4):705-7
Aortic aneurysms: growth rates measured with CT. Hirose Y, et al. **Radiology** 1992 Oct;185(1):249-52

AORTIC COARCTATION

Currarino-Silverman syndrome (pectus carinatum type 2 deformity) and mitral valve disease. Chidambaram B, et al. **Chest** 1992 Sep;102(3):780-2
Echocardiographic study of the morphology and growth of the aortic arch in the human fetus. Observations related to the prenatal diagnosis of coarctation. Hornberger LK, et al. **Circulation** 1992 Sep;86(3):741-7
Balloon angioplasty of native aortic coarctation [letter] Rao PS. **J Am Coll Cardiol** 1992 Sep;20(3):750-1
Repair of hypoplastic or interrupted aortic arch via sternotomy. Karl TR, et al. **J Thorac Cardiovasc Surg** 1992 Sep;104(3):688-95

AORTIC DISEASES

Atherosclerosis of the aorta and coronary arteries and cardiovascular risk factors in persons aged 6 to 30 years and studied at necropsy (The Bogalusa Heart Study). Berenson GS, et al. **Am J Cardiol** 1992 Oct 1;70(9):851-8
Use of hypertonic saline/dextran versus lactated Ringer's solution as a resuscitation fluid after uncontrolled aortic hemorrhage in anesthetized swine. Bickell WH, et al. **Ann Emerg Med** 1992 Sep;21(9):1077-85
An embolizing lesion in a minimally diseased aorta. Rubin BG, et al. **Surgery** 1992 Sep;112(3):607-10

AORTIC SUBVALVULAR STENOSIS

Case records of the Massachusetts General Hospital. Weekly clinicopathological exercises. Case 41-1992. A three-year-old boy with obstructive uropathy and a heart murmur of increasing intensity. **N Engl J Med** 1992 Oct 15;327(16):1153-9

AORTIC VALVE

Aortic or mitral valve replacement in systemic lupus erythematosus. Alameddine AK, et al. **Am J Cardiol** 1992 Oct 1;70(9):955-6
Assessment of aortic valve area in aortic stenosis by magnetic resonance imaging. Kupari M, et al. **Am J Cardiol** 1992 Oct 1;70(9):952-5
Abnormal left ventricular intracavitary flow acceleration in patients undergoing aortic valve replacement for aortic stenosis. A marker for high postoperative morbidity and mortality [see comments] Aurigemma G, et al. **Circulation** 1992 Sep;86(3):926-36. Comment in: Circulation 1992 Sep;86(3):1041-2.
Doppler evaluation of aortic valve area in children with aortic stenosis [letter] Weiss P. **J Am Coll Cardiol** 1992 Sep;20(3):749
Transesophageal echocardiographic evaluation of aortic valve integrity with antegrade crystalloid cardioplegic solution used as an imaging agent. Rafferty T, et al. **J Thorac Cardiovasc Surg** 1992 Sep;104(3):637-41

AORTIC VALVE INSUFFICIENCY

Balloon catheter with check valves for experimental relief of acute aortic regurgitation. Matsubara T, et al. **Am Heart J** 1992 Oct;124(4):1002-8
Semiquantitation of aortic regurgitation by different Doppler echocardiographic techniques and comparison with ultrafast computed tomography. Nishimura RA, et al. **Am Heart J** 1992 Oct;124(4):995-1001
Prevalence of anticardiolipin antibody in isolated mitral or aortic regurgitation, or both, and possible relation to cerebral ischemic events. Barbut D, et al. **Am J Cardiol** 1992 Oct 1;70(9):901-5
Usefulness of accelerated diastolic reversed flow along the left ventricular posterior wall in aortic regurgitation for estimating left ventricular function. Koyama T, et al. **Am J Cardiol** 1992 Oct 1;70(9):950-2
Effects of stopping long-term vasodilator therapy in patients with chronic aortic insufficiency. Nauman D, et al. **Chest** 1992 Sep;102(3):720-4
Severity of aortic regurgitation: interstudy reproducibility of measurements with velocity-encoded cine MR imaging. Dulce MC, et al. **Radiology** 1992 Oct;185(1):235-40

AORTIC VALVE STENOSIS

Diagnostic value of transesophageal versus transthoracic echocardiography in discrete subaortic stenosis. Essop MR, et al. **Am J Cardiol** 1992 Oct 1;70(9):962-3
Assessment of aortic valve area in aortic stenosis by magnetic resonance imaging. Kupari M, et al. **Am J Cardiol** 1992 Oct 1;70(9):952-5
Abnormal left ventricular intracavitary flow acceleration in patients undergoing aortic valve replacement for aortic stenosis. A marker for high postoperative morbidity and mortality [see comments] Aurigemma G, et al. **Circulation** 1992 Sep;86(3):926-36. Comment in: Circulation 1992 Sep;86(3):1041-2.
Prognostic and management role of cardiovascular ultrasound in surgically treated aortic stenosis. A picture (with pressure) is worth a thousand inotropic agents [editorial; comment] Martin RP. **Circulation** 1992 Sep; 86(3):1041-2. Comment on: Circulation 1992 Sep;86(3):926-36.
Long-term results of percutaneous aortic valvuloplasty compared with aortic valve replacement in patients more than 75 years old [see comments] Bernard Y, et al. **J Am Coll Cardiol** 1992 Oct;20(4):796-801. Comment in: J Am Coll Cardiol 1992 Oct;20(4):802-3. Comment in: J Am Coll Cardiol 1992 Oct;20(4):804-5.
Percutaneous balloon aortic valvuloplasty: Dr. Bailey revisited [editorial; comment] Hostetler MD, et al. **J Am Coll Cardiol** 1992 Oct;20(4):802-3. Comment on: J Am Coll Cardiol 1992 Oct;20(4):796-801.
Percutaneous aortic valvuloplasty: off the bandwagon, again [editorial; comment] Isom OW, et al. **J Am Coll Cardiol** 1992 Oct;20(4):804-5. Comment on: J Am Coll Cardiol 1992 Oct;20(4):796-801.
Clinical application of transpulmonary contrast-enhanced Doppler technique in the assessment of severity of aortic stenosis. Nakatani S, et al. **J Am Coll Cardiol** 1992 Oct; 20(4):973-8
Hemodynamic and volume correlates of left ventricular diastolic relaxation and filling in patients with aortic stenosis. Vanoverschelde JL, et al. **J Am Coll Cardiol** 1992 Oct;20(4):813-21
Doppler evaluation of aortic valve area in children with aortic stenosis [letter] Weiss P. **J Am Coll Cardiol** 1992 Sep;20(3):749

APGAR SCORE

Do we need an Apgar score? Marlow N. **Arch Dis Child** 1992 Jul;67(7 Spec No):765-7

APHONIA

Functional aphonia in young people. Harris C, et al. **J Laryngol Otol** 1992 Jul;106(7):610-2

APOLIPOPROTEIN A-I

Apolipoprotein A-I-containing particles and reverse cholesterol transport in IDDM. Fievet C, et al. **Diabetes** 1992 Oct;41 Suppl 2:81-5

APOLIPOPROTEIN A-II

Apolipoprotein AII in HIV-1 infection [letter] Gervais A, et al. **Lancet** 1992 Sep 19;340(8821):730-1

APOLIPOPROTEINS

Induction of antiphospholipid autoantibodies by immunization with beta 2 glycoprotein I (apolipoprotein H). Gharavi AE, et al. **J Clin Invest** 1992 Sep;90(3):1105-9
Lupus anticoagulant activity of autoimmune antiphospholipid antibodies is dependent upon beta 2-glycoprotein I. Roubey RA, et al. **J Clin Invest** 1992 Sep;90(3):1100-4
Urinary excretion of beta 2-glycoprotein-1 (apolipoprotein H) and other markers of tubular malfunction in "non-tubular" renal disease. Flynn FV, et al. **J Clin Pathol** 1992 Jul;45(7):561-7
Lipoproteins and apolipoproteins in human pleural effusions. Pfalzer B, et al. **J Lab Clin Med** 1992 Sep;120(3):483-93

APOLIPOPROTEINS B

Identification of apoB-containing lipoprotein families in NIDDM. Alaupovic P, et al. **Diabetes** 1992 Oct;41 Suppl 2:18-25

APOLIPOPROTEINS E

Influence of dietary fat, apolipoprotein E phenotype, and sex on plasma lipoprotein levels. Cobb MM, et al. **Circulation** 1992 Sep;86(3):849-57

APOMORPHINE

Dopaminergic stimulation of oxytocin concentrations in the plasma of male and female monkeys by apomorphine and a D2 receptor agonist. Cameron JL, et al. **J Clin Endocrinol Metab** 1992 Sep;75(3):855-60

APPENDECTOMY

A prospective randomized trial of laparoscopic versus open appendectomy. Attwood SE, et al. **Surgery** 1992 Sep; 112(3):497-501

APPENDICEAL NEOPLASMS

A comparative immunohistochemical study of jejunoileal and appendiceal carcinoids. Implications for histogenesis and pathogenesis. Moyana TN, et al. **Cancer** 1992 Sep 1; 70(5):1081-8

APPENDICITIS

Laparoscopic management of the acute abdomen, appendix, and small and large bowel. MacFayden BV Jr, et al. **Surg Clin North Am** 1992 Oct;72(5):1169-83 (32 ref.)

APPENDIX

Intussusception of the appendix. A report of four cases and review of the literature. Jevon GP, et al. **Arch Pathol Lab Med** 1992 Sep;116(9):960-4 (32 ref.)

APROTININ

Aprotinin decreases release of 6-keto-prostaglandin F1 alpha and increases release of thromboxane B2 in cultured human umbilical vein endothelial cells. Havel MP, et al. **J Thorac Cardiovasc Surg** 1992 Sep;104(3):654-8
Aprotinin increases release of von Willebrand factor in cultured human umbilical vein endothelial cells. Havel MP, et al. **Surgery** 1992 Sep;112(3):573-7

ARECA

Role of areca nut consumption in the cause of oral cancers. A cytogenetic assessment. Dave BJ, et al. **Cancer** 1992 Sep 1;70(5):1017-23
Slaked lime and betel nut cancer in Papua New Guinea. Thomas SJ, et al. **Lancet** 1992 Sep 5;340(8819):577-8

ARGININE

Estrogen-induced uterine vasodilatation is antagonized by L-nitroarginine methyl ester, an inhibitor of nitric oxide synthesis. Van Buren GA, et al. **Am J Obstet Gynecol** 1992 Sep;167(3):828-33
Antiatherogenic effects of L-arginine in the hypercholesterolemic rabbit. Cooke JP, et al. **J Clin Invest** 1992 Sep;90(3):1168-72

ARGIPRESSIN

Plasma and cerebrospinal fluid arginine vasopressin in patients with and without fever. Sharples PM, et al. **Arch Dis Child** 1992 Aug;67(8):998-1002

Vasopressin, corticotrophin-releasing factor, and pituitary adrenal responses to acute cold stress in normal humans. Wittert GA, et al. **J Clin Endocrinol Metab** 1992 Sep; 75(3):750-5

ARM

A new approach to intravenous regional anesthesia. Abdulla WY, et al. **Anesth Analg** 1992 Oct;75(4):597-601

A comparative study of 0.25% ropivacaine and 0.25% bupivacaine for brachial plexus block. Hickey R, et al. **Anesth Analg** 1992 Oct;75(4):602-6

Isokinetic arm and leg strength of adults with Down syndrome: a comparative study. Pitetti KH, et al. **Arch Phys Med Rehabil** 1992 Sep;73(9):847-50

Age-related changes in postural responses preceding rapid self-paced and reaction time arm movements. Rogers MW, et al. **J Gerontol** 1992 Sep;47(5):M159-65

Limb abnormalities and chorionic villus sampling [letter] Kuliev AM, et al. **Lancet** 1992 Sep 12;340(8820):668

Standardization of a device to measure unsupported arm exercise endurance in chronic obstructive pulmonary disease. Breslin EH, et al. **Nurs Res** 1992 Sep-Oct; 41(5):292-5

ARM INJURIES

Work related disorders of the upper limb [letter] Thompson D. **BMJ** 1992 May 9;304(6836):1244

ARNOLD-CHIARI DEFORMITY

Surgical decompression for symptomatic Chiari II malformation in neonates with myelomeningocele. Vandertop WP, et al. **J Neurosurg** 1992 Oct;77(4):541-4

AROMATASE

Prognostic value of breast cancer aromatase. Lipton A, et al. **Cancer** 1992 Oct 1;70(7):1951-5

AROUSAL

Use of flumazenil for intraoperative arousal during spine fusion. Eldar I, et al. **Anesth Analg** 1992 Oct;75(4):580-3

Aging changes the effects of cocaine on vigilance task performance of rats. Grilly DM. **J Gerontol** 1992 Sep; 47(5):B171-6

Individual differences in response to stress. Lewis M. **Pediatrics** 1992 Sep;90(3 Pt 2):487-90

ARRHYTHMIA

The importance of derived 12-lead electrocardiography in the interpretation of arrhythmias detected by Holter recording. Denes P. **Am Heart J** 1992 Oct;124(4):905-11

Contractile, metabolic and arrhythmogenic effects of ionic and nonionic contrast agents in the isolated rat heart. Gloth ST, et al. **Am Heart J** 1992 Sep;124(3):651-6

Isorhythmic atrioventricular dissociation revisited [editorial] Patel A, et al. **Am Heart J** 1992 Sep;124(3):823-9

Transient coronary stenosis associated with arrhythmia and ischemia 24 hours after reperfusion. Pinto JM, et al. **Am Heart J** 1992 Sep;124(3):565-70

Sudden death in idiopathic dilated cardiomyopathy. Tamburro P, et al. **Am Heart J** 1992 Oct;124(4):1035-45 (100 ref.)

Hypertension, left ventricular hypertrophy, ventricular ectopy, and sudden death. Messerli FH, et al. **Am J Med** 1992 Aug 31;93(2A):21S-26S (77 ref.)

Digitalis toxicity caused by toad venom. Kwan T, et al. **Chest** 1992 Sep;102(3):949-50

Electrophysiological effects of myocardial stretch and mechanical determinants of stretch-activated arrhythmias. Franz MR, et al. **Circulation** 1992 Sep;86(3):968-78

Efficacy of intravenous magnesium in acute myocardial infarction in reducing arrhythmias and mortality. Meta-analysis of magnesium in acute myocardial infarction. Horner SM. **Circulation** 1992 Sep;86(3):774-9

Clinical characteristics and electrophysiologic properties of atrioventricular accessory pathways: importance of the accessory pathway location. de Chillou C, et al. **J Am Coll Cardiol** 1992 Sep;20(3):666-71

Life-threatening ventricular arrhythmias in patients with silent myocardial ischemia due to coronary-artery spasm [letter] Kaufmann J. **N Engl J Med** 1992 Sep 24; 327(13):956-7

Life-threatening ventricular arrhythmias in patients with silent myocardial ischemia due to coronary-artery spasm [letter] Rodney E, et al. **N Engl J Med** 1992 Sep 24; 327(13):956; discussion 957

A comparison of electrophysiologically guided antiarrhythmic drug therapy with beta-blocker therapy in patients with symptomatic, sustained ventricular tachyarrhythmias. Steinbeck G, et al. **N Engl J Med** 1992 Oct 1;327(14):987-92

Quinidine: is it a good drug or a bad drug? Salerno DM. **Postgrad Med** 1992 Sep 15;92(4):131-4, 137-40 (20 ref.)

Ventricular arrhythmias, sudden death, and silent myocardial ischemia. Stern S, et al. **Prog Cardiovasc Dis** 1992 Jul-Aug; 35(1):19-26 (67 ref.)

ARRHYTHMIA, SINUS

Normal sinus heart rate: sinus tachycardia and sinus bradycardia redefined [editorial] Spodick DH. **Am Heart J** 1992 Oct;124(4):1119-21

ARTERIAL OCCLUSIVE DISEASES

Arterial occlusive disease in occult cancer. Naschitz JE, et al. **Am Heart J** 1992 Sep;124(3):738-45 (62 ref.)

Unexpected, late cardiovascular effects of surgery for peripheral artery disease. Veterans Affairs Cooperative Study 199. Bergan JJ, et al. **Arch Surg** 1992 Sep; 127(9):1119-23; discussion 1123-4

Effects of oxygen inhalation on skin microcirculation in patients with peripheral arterial occlusive disease. Bongard O, et al. **Circulation** 1992 Sep;86(3):878-86

ARTERIES

Sciatic neuropathy associated with persistent sciatic artery. Gasecki AP, et al. **Arch Neurol** 1992 Sep;49(9):967-8

Different susceptibility to the development of nitroglycerin tolerance in the arterial and venous circulation in humans. Effects of N-acetylcysteine administration. Ghio S, et al. **Circulation** 1992 Sep;86(3):798-802

Coronary balloon angioplasty dissections: "the good, the bad and the ugly" [editorial; comment] Waller BF, et al. **J Am Coll Cardiol** 1992 Sep;20(3):701-6. Comment on: J Am Coll Cardiol 1992 Sep;20(3):692-700.

Postprandial flow physiology of the gastroepiploic artery graft [letter] Takayama T, et al. **J Thorac Cardiovasc Surg** 1992 Sep;104(3):848-9

Acute intraoperative arterial lengthening for closure of large vascular gaps. Cohen BE, et al. **Plast Reconstr Surg** 1992 Sep;90(3):463-8

Current status of intravascular ultrasonography. Katzen BT. **Radiol Clin North Am** 1992 Sep;30(5):895-905 (25 ref.)

Arterial vascular ultrasonography. Taylor KJ. **Radiol Clin North Am** 1992 Sep;30(5):865-78 (20 ref.)

ARTERIOLES

Intracellular ATP can regulate afferent arteriolar tone via ATP-sensitive K+ channels in the rabbit. Lorenz JN, et al. **J Clin Invest** 1992 Sep;90(3):733-40

ARTERIOVENOUS FISTULA

Right coronary artery-to-left ventricle fistula identified by transesophageal echocardiography. Tsai LM, et al. **Am Heart J** 1992 Oct;124(4):1106-9

Ureteroarterial fistula: a case report. Puppo P, et al. **J Urol** 1992 Sep;148(3):863-4

ARTERIOVENOUS MALFORMATIONS

Polysplenia with gastric angiodysplasia [letter] Mariscal A, et al. **AJR Am J Roentgenol** 1992 Oct;159(4):901-2

Venous drainage system and risk of hemorrhage from AVM's [letter] Höllerhage HG. **J Neurosurg** 1992 Oct;77(4):652-4

In situ photocoagulation of spinal dural arteriovenous malformations using the Nd:YAG laser. Strugar J, et al. **J Neurosurg** 1992 Oct;77(4):571-4

ARTERIOVENOUS SHUNT, SURGICAL

Correction of steal syndrome secondary to hemodialysis access fistulas: a simplified quantitative technique. Rivers SP, et al. **Surgery** 1992 Sep;112(3):593-7

ARTERITIS

Microscopic polyarteritis. Report of a case with cutaneous involvement and antimyeloperoxidase antibodies. Homas PB, et al. **Arch Dermatol** 1992 Sep;128(9):1223-8

ARTHRITIS

Leukemia inhibitory factor is expressed in cartilage and synovium and can contribute to the pathogenesis of arthritis. Lotz M, et al. **J Clin Invest** 1992 Sep;90(3):888-96

ARTHRITIS, GOUTY

The use of computerized tomography in the measurement of glenoid version. Friedman RJ, et al. **J Bone Joint Surg [Am]** 1992 Aug;74(7):1032-7

ARTHRITIS, INFECTIOUS

Serum amyloid A gene transcription in synovial cells during retroviral arthritis. Sack GH Jr, et al. **Am J Pathol** 1992 Sep;141(3):525-9

Pseudosepsis in rheumatoid arthritis due to cellular and lipid abnormalities in synovial fluid. Garton MJ, et al. **Br J Rheumatol** 1992 Sep;31(9):625-6

ARTHRITIS, JUVENILE RHEUMATOID

Ophthalmological screening in seronegative juvenile chronic arthritis: a personal view. Leak AM. **Br J Rheumatol** 1992 Sep;31(9):631-2

Is there a disease-modifying drug for juvenile chronic arthritis? Rooney M. **Br J Rheumatol** 1992 Sep;31(9):635-41 (54 ref.)

Ophthalmological screening in juvenile arthritis: should the frequency of screening be based on the risk of developing chronic iridocyclitis? Southwood TR, et al. **Br J Rheumatol** 1992 Sep;31(9):633-4

ARTHRITIS, PSORIATIC

Psoriatic arthritis: clinical features with particular reference to distal interphalangeal joint involvement [letter] Potter EM, et al. **Br J Rheumatol** 1992 Sep;31(9):646-7

ARTHRITIS, RHEUMATOID

Impaired suppressor cell activity due to surface sulphydryl oxidation in rheumatoid arthritis. Brown-Galatola CH, et al. **Br J Rheumatol** 1992 Sep;31(9):599-603

HLA-DR3, C4A*QO and toxicity from gold in rheumatoid arthritis [letter] Cohen MG, et al. **Br J Rheumatol** 1992 Sep;31(9):645

Novel treatment for rheumatoid arthritis [editorial] Denman AM. **Br J Rheumatol** 1992 Sep;31(9):577-9

Increased serum concentrations of cartilage oligomeric matrix protein. A prognostic marker in early rheumatoid arthritis. Forslind K, et al. **Br J Rheumatol** 1992 Sep; 31(9):593-8

Pseudosepsis in rheumatoid arthritis due to cellular and lipid abnormalities in synovial fluid. Garton MJ, et al. **Br J Rheumatol** 1992 Sep;31(9):625-6

Detection of Mycobacterium tuberculosis antigen in synovial fluid of patients with rheumatoid arthritis. Lan JL, et al. **Br J Rheumatol** 1992 Sep;31(9):615-8

The use of computerized tomography in the measurement of glenoid version. Friedman RJ, et al. **J Bone Joint Surg [Am]** 1992 Aug;74(7):1032-7

Anterior knee pain in rheumatoid patients after total knee replacement. Possible selection criteria for patellar resurfacing. Fern ED, et al. **J Bone Joint Surg [Br]** 1992 Sep;74(5):745-8

Enhanced production of monocyte chemoattractant protein-1 in rheumatoid arthritis. Koch AE, et al. **J Clin Invest** 1992 Sep;90(3):772-9

Purification and partial sequencing of the nuclear autoantigen RA33 shows that it is indistinguishable from the A2 protein of the heterogeneous nuclear ribonucleoprotein complex. Steiner G, et al. **J Clin Invest** 1992 Sep;90(3):1061-6

A controlled evaluation of continuous passive motion in patients undergoing total knee arthroplasty. McInnes J, et al. **JAMA** 1992 Sep 16;268(11):1423-8

Humanised monoclonal antibody therapy for rheumatoid arthritis. Isaacs JD, et al. **Lancet** 1992 Sep 26; 340(8822):748-52

Rheumatic and nonrheumatic disease in the temporomandibular joint: gadolinium-enhanced MR imaging. Smith HJ, et al. **Radiology** 1992 Oct;185(1):229-34

ARTHRODESIS

Hip fusion [letter] Altchek M. **Clin Orthop** 1992 Sep;(282):311

Pantalar and tibiotalocalcaneal arthrodesis for post-traumatic osteoarthrosis of the ankle and hindfoot. Papa JA, et al. **J Bone Joint Surg [Am]** 1992 Aug;74(7):1042-9

Stability of an ankle arthrodesis fixed by cancellous-bone screws compared with that fixed by an external fixator. A biomechanical study. Thordarson DB, et al. **J Bone Joint Surg [Am]** 1992 Aug;74(7):1050-5

Posterior internal compression arthrodesis of the ankle. Swärd L, et al. **J Bone Joint Surg [Br]** 1992 Sep;74(5):752-6

ARTHROPLASTY

Ibuprofen pretreatment does not prevent hemodynamic instability after cemented arthroplasty in dogs. Byrick RJ, et al. **Anesth Analg** 1992 Oct;75(4):515-22

ARTHROPOD VENOMS

Should routine measurements of serum venom-specific IgG be a standard of practice in patients receiving venom immunotherapy? [editorial; comment] Reisman RE. **J Allergy Clin Immunol** 1992 Sep;90(3 Pt 1):282-4. Comment on: J Allergy Clin Immunol 1992 Sep;90(3 Pt 1):386-93.

ARTHROSCOPY

Arthroscopic lavage of osteoarthritic knees [letter] Gillespie WJ, et al. **J Bone Joint Surg [Br]** 1992 Sep;74(5):787-8, discussion 788-9

Arthroscopic lavage of osteoarthritic knees [letter] Ike RW, et al. **J Bone Joint Surg [Br]** 1992 Sep;74(5):788-9

Intra-articular morphine for pain relief after knee arthroscopy. Joshi GP, et al. **J Bone Joint Surg [Br]** 1992 Sep;74(5):749-51

ARTIFACTS

Minimum scan speeds for suppression of motion artifacts in CT. Ritchie CJ, et al. **Radiology** 1992 Oct;185(1):37-42

ARTIFICIAL INTELLIGENCE

Fuzzy logic and waiting lists [letter] Wildner M, et al. **Lancet** 1992 Sep 26;340(8822):795-6

ASBESTOS

Malignant pleural mesothelioma due to environmental mineral fiber exposure in Turkey. Analysis of 135 cases. Selçuk ZT, et al. **Chest** 1992 Sep;102(3):790-6

ASBESTOSIS

Association between neutrophil concentration in bronchoalveolar lavage fluid and recent losses in diffusing capacity in men formerly exposed to asbestos. Cullen MR, et al. **Chest** 1992 Sep;102(3):682-7

Association between acute inflammatory cells in lavage fluid and bronchial metaplasia. Merrill WW, et al. **Chest** 1992 Sep;102(3):688-93

ASCITES

Infection with the hepatitis A virus associated with ascites in children [letter] Cohen HA, et al. **Am J Dis Child** 1992 Sep;146(9):1014-6

ASEPSIS

Clean and sterile intermittent catheterization methods in hospitalized patients with spinal cord injury. King RB, et al. **Arch Phys Med Rehabil** 1992 Sep;73(9):798-802

ASPARTATE AMINOTRANSFERASE

Toxicity of Chinese herbal remedies [letter] Graham-Brown R. **Lancet** 1992 Sep 12;340(8820):673-4

ASPERGILLOSIS

Primary cutaneous aspergillosis near central venous catheters in patients with the acquired immunodeficiency syndrome. Hunt SJ, et al. **Arch Dermatol** 1992 Sep;128(9):1229-32

Aspergilloma in the frontal sinus expanding into the orbit. Swoboda H, et al. **J Clin Pathol** 1992 Jul;45(7):629-30

Pulmonary resection for fungal infection in children undergoing bone marrow transplantation. Lupinetti FM, et al. **J Thorac Cardiovasc Surg** 1992 Sep;104(3):684-7

Treatment of cerebral aspergillosis after liver transplantation. Polo JM, et al. **Neurology** 1992 Sep;42(9):1817-9

ASPERGILLUS FUMIGATUS

Treatment of cerebral aspergillosis after liver transplantation. Polo JM, et al. **Neurology** 1992 Sep;42(9):1817-9

ASPHYXIA

Diagnosis of recurrent suffocation of children [letter] Samuels M, et al. **Lancet** 1992 Sep 26;340(8822):787

ASPIRIN

Amelioration of sleep apnea by salicylate-induced hyperventilation. Pillar G, et al. **Am Rev Respir Dis** 1992 Sep;146(3):711-5

The efficacy of locally applied aspirin and acetaminophen in postoperative pain after third molar surgery. Moore UJ, et al. **Clin Pharmacol Ther** 1992 Sep;52(3):292-6

Anticoagulant therapy for atrial fibrillation. Recommendations from major studies. Kahn JK. **Postgrad Med** 1992 Sep 1;92(3):119-24, 129-30 (9 ref.)

ASTHMA

Pneumomediastinum in an unusual location [letter] Dean LM, et al. **AJR Am J Roentgenol** 1992 Oct;159(4):900-1

Asthma severity: a factor analytic investigation. Bailey WC, et al. **Am J Med** 1992 Sep;93(3):263-9

Corticosteroid-induced myopathy involving respiratory muscles in patients with chronic obstructive pulmonary disease or asthma. Decramer M, et al. **Am Rev Respir Dis** 1992 Sep;146(3):800-2

Tumor necrosis factor alpha and interleukin-6 production by human mononuclear phagocytes from allergic asthmatics after IgE-dependent stimulation. Gosset P, et al. **Am Rev Respir Dis** 1992 Sep;146(3):768-74

Evolution of therapy for childhood asthma [editorial] Murphy S, et al. **Am Rev Respir Dis** 1992 Sep;146(3):544-6

Greater effect of inhaled budesonide on adenosine 5'-monophosphate-induced than on sodium-metabisulfite-induced bronchoconstriction in asthma. O'Connor BJ, et al. **Am Rev Respir Dis** 1992 Sep; 146(3):560-4

Mucociliary clearance in adult asthma. O'Riordan TG, et al. **Am Rev Respir Dis** 1992 Sep;146(3):598-603

Toward a definition of asthma for epidemiology. Toelle BG, et al. **Am Rev Respir Dis** 1992 Sep;146(3):633-7

Effects of 22 months of treatment with inhaled corticosteroids and/or beta-2-agonists on lung function, airway responsiveness, and symptoms in children with asthma. The Dutch Chronic Non-specific Lung Disease Study Group. van Essen-Zandvliet EE, et al. **Am Rev Respir Dis** 1992 Sep;146(3):547-54

Risk factors for morbidity in mechanically ventilated patients with acute severe asthma. Williams TJ, et al. **Am Rev Respir Dis** 1992 Sep;146(3):607-15

Asthma: a follow up statement from an international paediatric asthma consensus group [letter] Davies DP. **Arch Dis Child** 1992 Aug;67(8):1059 (0 ref.)

Genetic risk for asthma, allergic rhinitis, and atopic dermatitis. Dold S, et al. **Arch Dis Child** 1992 Aug; 67(8):1018-22

Psychological treatments for childhood asthma. Lask B. **Arch Dis Child** 1992 Jul;67(7):891

The role of asthma education [editorial] FitzGerald JM, et al. **Can Med Assoc J** 1992 Sep 15;147(6):855-6

MD-patient communication key to reducing asthma's toll, seminar told. Katz S. **Can Med Assoc J** 1992 Sep 1; 147(5):770-1

An unusual cause of electrical alternans [letter] Apte NM. **Chest** 1992 Sep;102(3):983-4

Asthma prevention. Task Force on Research and Education for the Prevention and Control of Respiratory Diseases. Bailey WC, et al. **Chest** 1992 Sep;102(3 Suppl):216S-231S

Histamine challenge in young children using computerized lung sounds analysis. Beck R, et al. **Chest** 1992 Sep; 102(3):759-63

Repeated methacholine challenge produces tolerance in normal but not in asthmatic subjects. Beckett WS, et al. **Chest** 1992 Sep;102(3):775-9

Effects of ipratropium bromide nebulizer solution with and without preservatives in the treatment of acute and stable asthma. Bryant DH, et al. **Chest** 1992 Sep;102(3):742-7

Reactive airway disease after chlorine gas exposure [letter] Demeter SL, et al. **Chest** 1992 Sep;102(3):984

Distilled water challenges in asthmatic children. Comparison of different protocols. Eichler I, et al. **Chest** 1992 Sep; 102(3):753-8

Determinants of airway response to challenge with distilled water in a population sample of children aged 7 to 10 years old. Frischer T, et al. **Chest** 1992 Sep;102(3):764-70

The amplitude of circadian FEV1 variation suitable for phase determination by cosinor analysis in stable asthmatic children. Kondo S. **Chest** 1992 Sep;102(3):771-4

Cytokine mRNA profile and cell activation in bronchoalveolar lavage fluid from nonatopic patients with symptomatic asthma. Marini M, et al. **Chest** 1992 Sep; 102(3):661-9

Pharmacokinetics and pharmacodynamics of bambuterol, a long-acting bronchodilator pro-drug of terbutaline, in young and elderly patients with asthma. Sitar DS, et al. **Clin Pharmacol Ther** 1992 Sep;52(3):297-306

Prevalence of dust mites in the homes of people with asthma living in eight different geographic areas of the United States. Arlian LG, et al. **J Allergy Clin Immunol** 1992 Sep; 90(3 Pt 1):292-300

Relationships of bronchial responsiveness assessed by methacholine to serum IgE, lung function, symptoms, and diagnoses in 11-year-old New Zealand children. Burrows B, et al. **J Allergy Clin Immunol** 1992 Sep;90(3 Pt 1):376-85

Environmental control and immunotherapy for allergic disease. Evans R 3d. **J Allergy Clin Immunol** 1992 Sep;90(3 Pt 2):462-8 (39 ref.)

Sinusitis and asthma: an animal model. Irvin CG. **J Allergy Clin Immunol** 1992 Sep;90(3 Pt 2):521-33 (77 ref.)

Asthma and sinusitis. Slavin RG. **J Allergy Clin Immunol** 1992 Sep;90(3 Pt 2):534-7 (22 ref.)

Effects of budesonide and bambuterol on circadian variation of airway responsiveness and nocturnal symptoms of asthma. Wempe JB, et al. **J Allergy Clin Immunol** 1992 Sep;90(3 Pt 1):349-57

Lymphocyte beta-adrenoceptors, asthma, and ethnicity [letter] Koenig JQ, et al. **Lancet** 1992 Sep 19;340(8821):738

Does asthma or treatment with theophylline limit children's academic performance? Lindgren S, et al. **N Engl J Med** 1992 Sep 24;327(13):926-30

Asthma in children [letter] Strimas J. **N Engl J Med** 1992 Oct 15;327(16):1174-5

FDA varicella warning [letter] Tinkelman DG. **Pediatrics** 1992 Sep;90(3):479-81

Occupational asthma. 'My job is making me sick!' Bernstein JA. **Postgrad Med** 1992 Sep 1;92(3):109-12, 117-8 (6 ref.)

A diagnostic approach to 'difficult' asthma. Rumbak MJ, et al. **Postgrad Med** 1992 Sep 1;92(3):80-6, 89-91 (36 ref.)

Correct use of metered-dose inhalers and spacer devices. Self TH, et al. **Postgrad Med** 1992 Sep 1;92(3):95-6, 99-103, 106 (23 ref.)

ASTHMA, EXERCISE-INDUCED

Prevention of exercise induced asthma by inhaled salmeterol xinafoate. Green CP, et al. **Arch Dis Child** 1992 Aug; 67(8):1014-7

Airway cooling and rewarming. The second reaction sequence in exercise-induced asthma. Gilbert IA, et al. **J Clin Invest** 1992 Sep;90(3):699-704

Chest pain in otherwise healthy children and adolescents is frequently caused by exercise-induced asthma. Wiens L, et al. **Pediatrics** 1992 Sep;90(3):350-3

ASTROCYTES

Production of hemolymphopoietic cytokines (IL-6, IL-8, colony-stimulating factors) by normal human astrocytes in response to IL-1 beta and tumor necrosis factor-alpha. Aloisi F, et al. **J Immunol** 1992 Oct 1;149(7):2358-66

ASTROCYTOMA

Accumulation of genetic defects during astrocytoma progression. Cavenee WK. **Cancer** 1992 Sep 15;70(6 Suppl):1788-93

Serum proteolytic activity during the growth of C6 astrocytoma. Vaithilingam IS, et al. **J Neurosurg** 1992 Oct; 77(4):595-600

ATAXIA

Angelman's syndrome. Clayton-Smith J. **Arch Dis Child** 1992 Jul;67(7):889-90

ATAXIA TELANGIECTASIA

Ataxia-telangiectasia in a child with vaccine-associated paralytic poliomyelitis. Pohl KR, et al. **J Pediatr** 1992 Sep; 121(3):405-7

ATELECTASIS

Topical cardiac hypothermia in patients with coronary disease. An unnecessary adjunct to cardioplegic protection and cause of pulmonary morbidity. Allen BS, et al. **J Thorac Cardiovasc Surg** 1992 Sep;104(3):626-31

ATENOLOL

Preserved ventricular pump function after a marked reduction of left ventricular mass. Ketelhut R, et al. **J Am Coll Cardiol** 1992 Oct;20(4):864-8

Stereoselective release of (S)-atenolol from adrenergic nerve endings at exercise. Stoschitzky K, et al. **Lancet** 1992 Sep 19;340(8821):696-7

ATHEROSCLEROSIS

Atherosclerosis of the aorta and coronary arteries and cardiovascular risk factors in persons aged 6 to 30 years and studied at necropsy (The Bogalusa Heart Study). Berenson GS, et al. **Am J Cardiol** 1992 Oct 1;70(9):851-8

Coexpression of type I and type II human macrophage scavenger receptors in macrophages of various organs and foam cells in atherosclerotic lesions. Naito M, et al. **Am J Pathol** 1992 Sep;141(3):591-9

Atherosclerotic plaque hemorrhage and rupture associated with crescendo claudication. Mecley M, et al. **Ann Intern Med** 1992 Oct 15;117(8):663-6

A decade of oral anticoagulant treatment to maintain autologous vein grafts for femoropopliteal atherosclerosis. Kretschmer G, et al. **Arch Surg** 1992 Sep;127(9):1112-5

Dietary protein, cholesterolemia and atherosclerosis. Carroll KK. **Can Med Assoc J** 1992 Sep 15;147(6):900

Role of lipoprotein lipase and apolipoprotein E secretion by macrophages in modulating lipoprotein uptake. Possible role in acceleration of atherosclerosis in diabetes. Kraemer FB. **Diabetes** 1992 Oct;41 Suppl 2:77-80 (32 ref.)

Immune mechanisms of atherosclerosis in diabetes mellitus. Lopes-Virella MF, et al. **Diabetes** 1992 Oct;41 Suppl 2:86-91 (47 ref.)

Clinical demonstration that catheter-delivered ultrasound energy reverses arterial vasoconstriction. Siegel RJ, et al. **J Am Coll Cardiol** 1992 Sep;20(3):732-5

Antiatherogenic effects of L-arginine in the hypercholesterolemic rabbit. Cooke JP, et al. **J Clin Invest** 1992 Sep;90(3):1168-72

Lysophosphatidylcholine, a component of atherogenic lipoproteins, induces mononuclear leukocyte adhesion molecules in cultured human and rabbit arterial endothelial cells. Kume N, et al. **J Clin Invest** 1992 Sep;90(3):1138-44

Percutaneous arterial gene transfer in a rabbit model. Efficiency in normal and balloon-dilated atherosclerotic arteries. Leclerc G, et al. **J Clin Invest** 1992 Sep; 90(3):936-44

Sera and leukocyte elastase-type protease and antiprotease activity in healthy and atherosclerotic subjects of various ages. Mohácsi A, et al. **J Gerontol** 1992 Sep;47(5):B154-8

ATHLETIC INJURIES

Sports-related traumatic hyphema. DiFiori JP. **Am Fam Physician** 1992 Sep;46(3):807-13 (33 ref.)

Medial malleolar stress fractures in seven patients: review of the clinical and imaging features. Schils JP, et al. **Radiology** 1992 Oct;185(1):219-21

ATRACURIUM

Anaesthesia for transvenous insertion of an automatic implantable cardioverter-defibrillator [letter] Cashman JN, et al. **Anaesthesia** 1992 Aug;47(8):720-1

ATRIAL FIBRILLATION

Reversible protective effect of propafenone or flecainide during atrial fibrillation in patients with an accessory

atrioventricular connection. Auricchio A. **Am Heart J** 1992 Oct;124(4):932-7
Fetal atrial flutter and fibrillation: prenatal echocardiographic detection and management. Chao RC, et al. **Am Heart J** 1992 Oct;124(4):1095-8
Left atrial appendage Doppler flow patterns: implications on thrombus formation. García-Fernández MA, et al. **Am Heart J** 1992 Oct;124(4):955-61
A randomized double-blind crossover study comparing the efficacy and tolerability of flecainide and quinidine in the control of patients with symptomatic paroxysmal atrial fibrillation. Lau CP, et al. **Am Heart J** 1992 Sep; 124(3):645-50
Differential effects of xamoterol and verapamil on ventricular rate regulation in patients with chronic atrial fibrillation. Lundström T, et al. **Am Heart J** 1992 Oct;124(4):917-23
Assessment of the efficacy and safety of antiarrhythmic therapy for chronic atrial fibrillation: observations on the role of trial design and implications of drug-related mortality. Reimold SC, et al. **Am Heart J** 1992 Oct; 124(4):924-32
Incidence and prognostic significance of chronic atrial fibrillation among 5,839 consecutive patients with acute myocardial infarction. The SPRINT Study Group. Secondary Prevention Reinfarction Israeli Nifedipine Trial. Behar S, et al. **Am J Cardiol** 1992 Sep 15;70(7):816-8
Natural history of sinus node disease treated with atrial pacing in 213 patients: implications for selection of stimulation mode. Brandt J, et al. **J Am Coll Cardiol** 1992 Sep;20(3):633-9
Antiarrhythmic drug therapy and cardiac mortality in atrial fibrillation. The Stroke Prevention in Atrial Fibrillation Investigators. Flaker GC, et al. **J Am Coll Cardiol** 1992 Sep;20(3):527-32
Low energy conversion of atrial fibrillation in the sheep. Powell AC, et al. **J Am Coll Cardiol** 1992 Sep;20(3):707-11
Management of atrial fibrillation [letter] Geraets DR. **N Engl J Med** 1992 Oct 1;327(14):1031; discussion 1031-2
Management of atrial fibrillation [letter] Kamalesh M, et al. **N Engl J Med** 1992 Oct 1;327(14):1031; discussion 1031-2
Management of atrial fibrillation [letter] Pai SM, et al. **N Engl J Med** 1992 Oct 1;327(14):1031; discussion 1031-2
Anticoagulant therapy for atrial fibrillation. Recommendations from major studies. Kahn JK. **Postgrad Med** 1992 Sep 1;92(3):119-24, 129-30 (9 ref.)

ATRIAL FLUTTER

Fetal atrial flutter and fibrillation: prenatal echocardiographic detection and management. Chao RC, et al. **Am Heart J** 1992 Oct;124(4):1095-8
Role of anatomic architecture in sustained atrial reentry and double potentials. Yamashita T, et al. **Am Heart J** 1992 Oct;124(4):938-46

ATRIAL FUNCTION, LEFT

Relation of exercise capacity in dilated cardiomyopathy to left atrial size and systolic function. Triposkiadis F, et al. **Am J Cardiol** 1992 Sep 15;70(7):825-7

ATRIAL FUNCTION, RIGHT

Atrial natriuretic peptide in severe heart failure: response to controlled changes in atrial pressures during intravenous nitroglycerin therapy. Lewis BS, et al. **Am Heart J** 1992 Oct;124(4):1009-16
Role of anatomic architecture in sustained atrial reentry and double potentials. Yamashita T, et al. **Am Heart J** 1992 Oct;124(4):938-46

ATRIAL NATRIURETIC FACTOR

Atrial natriuretic peptide in severe heart failure: response to controlled changes in atrial pressures during intravenous nitroglycerin therapy. Lewis BS, et al. **Am Heart J** 1992 Oct;124(4):1009-16
Plasma concentration of atrial natriuretic peptide at admission and risk of cardiac death in patients with acute myocardial infarction. Svanegaard J, et al. **Br Heart J** 1992 Jul; 68(1):38-42
Uncoupling of atrial natriuretic peptide extraction and cyclic guanosine monophosphate production in the pulmonary circulation in patients with severe heart failure. Tsutamoto T, et al. **J Am Coll Cardiol** 1992 Sep;20(3):541-6

ATRIOVENTRICULAR NODE

Reversible protective effect of propafenone or flecainide during atrial fibrillation in patients with an accessory atrioventricular connection. Auricchio A. **Am Heart J** 1992 Oct;124(4):932-7
Atrioventricular node reentry that utilizes triple nodal pathways. Sublett KL, et al. **Am Heart J** 1992 Sep; 124(3):777-9
Dimensions of the triangle of Koch in humans. McGuire MA, et al. **Am J Cardiol** 1992 Sep 15;70(7):829-30
Late ventricular arrhythmia and sudden death following direct-current catheter ablation of the atrioventricular junction. Perry JC, et al. **Am J Cardiol** 1992 Sep 15; 70(7):765-8
Rate-dependent effects of diltiazem on human atrioventricular nodal properties. Talajic M, et al. **Circulation** 1992 Sep;86(3):870-7
Clinical characteristics and electrophysiologic properties of atrioventricular accessory pathways: importance of the accessory pathway location. de Chillou C, et al. **J Am Coll Cardiol** 1992 Sep;20(3):666-71
Disposition of the atrioventricular conduction tissues in the heart with isomerism of the atrial appendages: its relation to congenital complete heart block. Ho SY, et al. **J Am Coll Cardiol** 1992 Oct;20(4):904-10
Nature of dual atrioventricular node pathways and the tachycardia circuit as defined by radiofrequency ablation technique. Wu D, et al. **J Am Coll Cardiol** 1992 Oct; 20(4):884-95

ATROPINE

Treatment of complete heart block with inhaled beta-agonists. Stamler JS, et al. **Am Heart J** 1992 Oct; 124(4):1093-5

ATTENTION

Aging changes the effects of cocaine on vigilance task performance of rats. Grilly DM. **J Gerontol** 1992 Sep; 47(5):B171-6
Attention and short-term memory in chronic fatigue syndrome patients: an event-related potential analysis. Scheffers MK, et al. **Neurology** 1992 Sep;42(9):1667-75

ATTENTION DEFICIT DISORDER WITH HYPERACTIVITY

Further evidence for family-genetic risk factors in attention deficit hyperactivity disorder. Patterns of comorbidity in probands and relatives psychiatrically and pediatrically referred samples. Biederman J, et al. **Arch Gen Psychiatry** 1992 Sep;49(9):728-38

ATTITUDE

Attitudes of medical school faculty toward gifts from the pharmaceutical industry. Banks JW 3d, et al. **Acad Med** 1992 Sep;67(9):610-2
Students' attitudes toward informed consent and the physician-patient relationship in regard to human tissue research. Farber NJ, et al. **Acad Med** 1992 Sep;67(9):612-3
Learning about students' attitudes toward entering medical careers [letter] Fields SA, et al. **Acad Med** 1992 Sep; 67(9):585
Long-term effects of a structured life review process. Haight BK. **J Gerontol** 1992 Sep;47(5):P312-5
Improving memory and control beliefs through cognitive restructuring and self-generated strategies. Lachman ME, et al. **J Gerontol** 1992 Sep;47(5):P293-9

ATTITUDE OF HEALTH PERSONNEL

Impact of human immunodeficiency virus on medical and surgical residents. Hoffman-Terry M, et al. **Arch Intern Med** 1992 Sep;152(9):1788-96
The diagnosis of disability. Treating and rating disability in a pain clinic. Sullivan MD, et al. **Arch Intern Med** 1992 Sep;152(9):1829-35
Attitudes to tracing and notifying contacts of people with HIV infection. Keenlyside RA, et al. **BMJ** 1992 Jul 18; 305(6846):165-8
CFOs identify ways hospitals can build financial strength. Anderson HJ. **Hospitals** 1992 Sep 5;66(17):57-9
New national survey finds MDs, administrators, public at odds. Hagland MM. **Hospitals** 1992 Sep 5;66(17):44-5
Survey: many CEOs overlook PR staff's role in strategic planning. Johnsson J. **Hospitals** 1992 Sep 5;66(17):34, 36, 38 passim
CEOs confuse roles of physician trustees. Johnsson J. **Hospitals** 1992 Sep 20;66(18):54
Current views on cervical neoplasia [letter] Beck JS, et al. **J Clin Pathol** 1992 Jul;45(7):642-3
Euthanasia [letter] Gostin LO, et al. **Lancet** 1992 Sep 5; 340(8819):612
Psychiatric rehospitalization of the severely mentally ill: patient and staff perspectives. Fetter MS, et al. **Nurs Res** 1992 Sep-Oct;41(5):301-5
Nurses' perceptions of the dimensions of nursing care episodes. Houfek JF. **Nurs Res** 1992 Sep-Oct;41(5):280-5

ATTITUDE TO DEATH

Coming to new terms with death. Meyer C. **Am J Nurs** 1992 Aug;92(8):19-20
A piece of my mind. Karen. McNamara ME. **JAMA** 1992 Oct 7;268(13):1740
Euthanasia [letter] Rabins PV. **Lancet** 1992 Sep 5; 340(8819):612-3

ATTITUDE TO HEALTH

Introducing students to the role of folk and popular health belief-systems in patient care. Rubenstein HL, et al. **Acad Med** 1992 Sep;67(9):566-8
Assessment of patient outcome with the Minnesota Living with Heart Failure questionnaire: reliability and validity during a randomized, double-blind, placebo-controlled trial of pimobendan. Pimobendan Multicenter Research Group. Rector TS, et al. **Am Heart J** 1992 Oct; 124(4):1017-25
Attitudes to tracing and notifying contacts of people with HIV infection. Keenlyside RA, et al. **BMJ** 1992 Jul 18; 305(6846):165-8
Laughing on the outside, crying on the inside. Berczeller PH. **Hosp Pract (Off Ed)** 1992 Sep 15;27(9):17, 21, 24
New national survey finds MDs, administrators, public at odds. Hagland MM. **Hospitals** 1992 Sep 5;66(17):44-5
The consumer approach to recruitment of elder subjects. Souder JE. **Nurs Res** 1992 Sep-Oct;41(5):314-6
Parents' views of adolescent health issues. Fisher M. **Pediatrics** 1992 Sep;90(3):335-41

AUDIOMETRY, PURE-TONE

The Welch Allyn Audioscope and Microtymp: their accuracy and that of pneumatic otoscopy, tympanometry and pure tone audiometry as predictors of otitis media with effusion. Vaughan-Jones R, et al. **J Laryngol Otol** 1992 Jul;106(7):600-2

AUDIO-VISUAL AIDS

Faster slide photography [letter] Mamourian AC, et al. **AJR Am J Roentgenol** 1992 Oct;159(4):898
Treatment of the stuck slide [letter] Meyer TN. **Plast Reconstr Surg** 1992 Sep;90(3):537

AUDITORY PERCEPTION

Oculomotor, auditory, and vestibular responses in myotonic dystrophy. Verhagen WI, et al. **Arch Neurol** 1992 Sep; 49(9):954-60

AUTHORSHIP

Conflict of interest: an issue for authors and reviewers [editorial] Parmley WW. **J Am Coll Cardiol** 1992 Oct; 20(4):1017-8

AUTOANTIBODIES

Prevalence of anticardiolipin antibody in isolated mitral or aortic regurgitation, or both, and possible relation to cerebral ischemic events. Barbut D, et al. **Am J Cardiol** 1992 Oct 1;70(9):901-5
Elimination kinetics of maternally derived thyrotropin receptor-blocking antibodies in a newborn with significant thyrotropin elevation. Usala AL, et al. **Am J Dis Child** 1992 Sep;146(9):1074-7
Autoantibodies in patients with primary pulmonary hypertension: association with anti-Ku. Isern RA, et al. **Am J Med** 1992 Sep;93(3):307-12
Regulatory effect of antiphospholipid antibodies on signal transduction: a possible model for autoantibody-induced reproductive failure. Gleicher N, et al. **Am J Obstet Gynecol** 1992 Sep;167(3):637-42
Wegener granulomatosis [letter] Niles JL, et al. **Ann Intern Med** 1992 Oct 1;117(7):620; discussion 620-1
Association between postpartum thyroid dysfunction and thyroid antibodies and depression. Harris B, et al. **BMJ** 1992 Jul 18;305(6846):152-6
Autoantibodies, immunoglobulins and Gm allotypes in nodal generalized osteoarthritis. Hopkinson ND, et al. **Br J Rheumatol** 1992 Sep;31(9):605-8
Autoantibodies against the amino-terminal cadherin-like binding domain of pemphigus vulgaris antigen are pathogenic. Amagai M, et al. **J Clin Invest** 1992 Sep; 90(3):919-26
Antibodies to T- and L-isoforms of the cytoskeletal protein, fimbrin, in patients with systemic lupus erythematosus. De Mendonca Neto EC, et al. **J Clin Invest** 1992 Sep; 90(3):1037-42
Induction of antiphospholipid autoantibodies by immunization with beta 2 glycoprotein I (apolipoprotein H). Gharavi AE, et al. **J Clin Invest** 1992 Sep;90(3):1105-9
Enhanced membrane binding of autoantibodies to cultured keratinocytes of systemic lupus erythematosus patients after ultraviolet B/ultraviolet A irradiation. Golan TD, et al. **J Clin Invest** 1992 Sep;90(3):1067-76
Association of amino acid sequences in the HLA-DQB1 first domain with antitopoisomerase I autoantibody response in scleroderma (progressive systemic sclerosis). Reveille JD, et al. **J Clin Invest** 1992 Sep;90(3):973-80
Analysis of HIV-induced autoantibodies to cryptic epitopes on human CD4. Callahan LN, et al. **J Immunol** 1992 Sep 15;149(6):2194-202
VH restriction among human cold agglutinins. The VH4-21 gene segment is required to encode anti-I and anti-i specificities. Pascual V, et al. **J Immunol** 1992 Oct 1; 149(7):2337-44
Tolerance mechanism in experimental ovarian and gastric autoimmune diseases. Smith H, et al. **J Immunol** 1992 Sep 15;149(6):2212-8
Influence of free thiol group(s) on autoantibody-defined epitope of proliferating cell nuclear antigen. Tsai WM, et al. **J Immunol** 1992 Sep 15;149(6):2227-33
Structure and specificities of anti-ganglioside autoantibodies associated with motor neuropathies. Weng NP, et al. **J Immunol** 1992 Oct 1;149(7):2518-29

AUTOANTIGENS

Autoantibodies in patients with primary pulmonary hypertension: association with anti-Ku. Isern RA, et al. **Am J Med** 1992 Sep;93(3):307-12

Autoantibodies against the amino-terminal cadherin-like binding domain of pemphigus vulgaris antigen are pathogenic. Amagai M, et al. **J Clin Invest** 1992 Sep; 90(3):919-26

Enhanced membrane binding of autoantibodies to cultured keratinocytes of systemic lupus erythematosus patients after ultraviolet B/ultraviolet A irradiation. Golan TD, et al. **J Clin Invest** 1992 Sep;90(3):1067-76

Molecular cloning and preliminary characterization of a novel cytoplasmic antigen recognized by myasthenia gravis sera. Gordon T, et al. **J Clin Invest** 1992 Sep;90(3):992-9

Purification and partial sequencing of the nuclear autoantigen RA33 shows that it is indistinguishable from the A2 protein of the heterogeneous nuclear ribonucleoprotein complex. Steiner G, et al. **J Clin Invest** 1992 Sep;90(3):1061-6

Influence of free thiol group(s) on autoantibody-defined epitope of proliferating cell nuclear antigen. Tsai WM, et al. **J Immunol** 1992 Sep 15;149(6):2227-33

AUTOIMMUNE DISEASES

The role of maternal autoimmune thyroid disease in neonatal hypothyroidism [editorial] Root AW. **Am J Dis Child** 1992 Sep;146(9):1029-30

Dexamethasone prevents autoimmune nephritis and reduces renal expression of Ia but not costimulatory signals. Jevnikar AM, et al. **Am J Pathol** 1992 Sep;141(3):743-51

Renal function and blood pressure in patients receiving long-term, low-dose cyclosporine therapy for idiopathic autoimmune uveitis. Deray G, et al. **Ann Intern Med** 1992 Oct 1;117(7):578-83

Recognition by recombinant autoimmune thyroid disease-derived Fab fragments of a dominant conformational epitope on human thyroid peroxidase. Portolano S, et al. **J Clin Invest** 1992 Sep;90(3):720-6

Tolerance mechanism in experimental ovarian and gastric autoimmune diseases. Smith H, et al. **J Immunol** 1992 Sep 15;149(6):2212-8

Accelerated programmed cell death of MRL-lpr/lpr T lymphocytes. Van Houten N, et al. **J Immunol** 1992 Oct 1;149(7):2513-7

Intracisternal A-type retroviruses and immune dysfunctions [letter] Garry RF. **Lancet** 1992 Sep 26;340(8822):787-8

Hereditary and acquired C1-inhibitor deficiency: biological and clinical characteristics in 235 patients. Agostoni A, et al. **Medicine (Baltimore)** 1992 Jul;71(4):206-15

AUTOIMMUNITY

Chronic chagasic myocarditis pathogenesis: dependence on autoimmune and microvascular factors. Mengel JO, et al. **Am Heart J** 1992 Oct;124(4):1052-7 (54 ref.)

Type I diabetes mellitus: lessons for human autoimmunity. Pugliese A, et al. **J Lab Clin Med** 1992 Sep;120(3):363-6 (21 ref.)

AUTONOMIC NERVE BLOCK

Arteriovenous differences of blood alcohol concentrations after celiac plexus block. Sato S, et al. **Clin Pharmacol Ther** 1992 Sep;52(3):249-51

AUTONOMIC NERVOUS SYSTEM

Proceedings of a consensus development conference on standardized measures in diabetic neuropathy. Autonomic nervous system testing. **Neurology** 1992 Sep;42(9):1831-7 (36 ref.)

Vagal tone: a physiologic marker of stress vulnerability. Porges SW. **Pediatrics** 1992 Sep;90(3 Pt 2):498-504 (28 ref.)

AUTOPSY

The results of autopsy of patients with surgical diseases of the digestive tract. Barendregt WB, et al. **Surg Gynecol Obstet** 1992 Sep;175(3):227-32

AVIDIN

Avidin attachment to biotinylated erythrocytes induces homologous lysis via the alternative pathway of complement. Muzykantov VR, et al. **Blood** 1991 Nov 15; 78(10):2611-8

AWARDS AND PRIZES

The history of research training and career awards in urological science supported in the National Institute of Diabetes and Digestive and Kidney Diseases. Rodgers CH. **J Urol** 1992 Sep;148(3):891-3; discussion 894

AZASTEROIDS

From the Food and Drug Administration. Nightingale SL. **JAMA** 1992 Sep 16;268(11):1390

BACKACHE

Spinal manipulation for low-back pain. Shekelle PG, et al. **Ann Intern Med** 1992 Oct 1;117(7):590-8 (65 ref.)

The diagnosis of disability. Treating and rating disability in a pain clinic. Sullivan MD, et al. **Arch Intern Med** 1992 Sep;152(9):1829-35

Facet joint block for low back pain: identifying predictors of a good response. Revel ME, et al. **Arch Phys Med Rehabil** 1992 Sep;73(9):824-8

Therapeutic exercise in chronic neck and back pain. Rodriquez AA, et al. **Arch Phys Med Rehabil** 1992 Sep; 73(9):870-5 (56 ref.)

Medical management of iliocostal pain. Hirschberg GG, et al. **Geriatrics** 1992 Sep;47(9):62-3, 66-7

BACLOFEN

Treatment of acquired intermittent horizontal jerk nystagmus with baclofen [letter] Miller BA, et al. **Am J Ophthalmol** 1992 Sep 15;114(3):366-7

Intrathecal baclofen in hereditary spastic paraparesis. Meythaler JM, et al. **Arch Phys Med Rehabil** 1992 Sep; 73(9):794-7

BACTEREMIA

Risk factors for septic shock in the early management of bacteremia. Aube H, et al. **Am J Med** 1992 Sep;93(3):283-8

Effects of N-acetylcysteine on diaphragmatic function and malondialdehyde content in Escherichia coli endotoxemic rats. Van Surell C, et al. **Am Rev Respir Dis** 1992 Sep; 146(3):730-4

Invasive Haemophilus influenzae [letter] Orenstein R. **Ann Intern Med** 1992 Oct 1;117(7):621-2

Bacterial translocation after major hepatectomy in patients and rats. Wang X, et al. **Arch Surg** 1992 Sep;127(9):1101-6

Intravenous immune globulin therapy for sepsis in premature neonates [editorial; comment] Schreiber JR, et al. **J Pediatr** 1992 Sep;121(3):401-4. Comment on: J Pediatr 1992 Sep;121(3):434-43.

Early-onset group B streptococcal sepsis: a current assessment. Weisman LE, et al. **J Pediatr** 1992 Sep; 121(3):428-33

Intravenous immune globulin therapy for early-onset sepsis in premature neonates [see comments] Weisman LE, et al. **J Pediatr** 1992 Sep;121(3):434-43. Comment in: J Pediatr 1992 Sep;121(3):401-4.

BACTERIA

Ciprofloxacin-resistant bacterial keratitis. Snyder ME, et al. **Am J Ophthalmol** 1992 Sep 15;114(3):336-8

Epidemiology of small bowel bacterial overgrowth and rice carbohydrate malabsorption in Burmese (Myanmar) village children. Khin-Maung-U, et al. **Am J Trop Med Hyg** 1992 Sep;47(3):298-304

Bacterial translocation after major hepatectomy in patients and rats. Wang X, et al. **Arch Surg** 1992 Sep;127(9):1101-6

BACTERIAL ADHESION

Binding of uropathogenic Escherichia coli R45 to glycolipids extracted from vaginal epithelial cells is dependent on histo-blood group secretor status. Stapleton A, et al. **J Clin Invest** 1992 Sep;90(3):965-72

The use of nonsteroidal antiinflammatory drugs to prevent adherence of Staphylococcus epidermidis to medical polymers. Farber BF, et al. **J Infect Dis** 1992 Oct; 166(4):861-5

BACTERIAL INFECTIONS

Unusual aspects of bacterial water-borne illnesses. Czachor JS. **Am Fam Physician** 1992 Sep;46(3):797-804 (30 ref.)

Acute-phase reactants and acute bacterial otitis media. Del Beccaro MA, et al. **Am J Dis Child** 1992 Sep;146(9):1037-9

Acute bacterial nephritis: a clinicoradiologic correlation based on computed tomography. Huang JJ, et al. **Am J Med** 1992 Sep;93(3):289-98

Complement activation in neonatal infection. Peakman M, et al. **Arch Dis Child** 1992 Jul;67(7 Spec No):802-7

Receiver operating characteristic curves for comparison of serial neutrophil band forms and C reactive protein in neonates at risk of infection. Russell GA, et al. **Arch Dis Child** 1992 Jul;67(7 Spec No):808-12

Impaired cell-mediated immunity in experimental abdominal sepsis and the effect of interleukin 2. Gough DB, et al. **Arch Surg** 1992 Jul;127(7):859-63

Microbiology of acute and chronic sinusitis in children. Wald ER. **J Allergy Clin Immunol** 1992 Sep;90(3 Pt 2):452-6 (11 ref.)

Infections in the compromised host. Alvarez S. **Med Clin North Am** 1992 Sep;76(5):1135-42 (18 ref.)

The role of the gastrointestinal tract in the development of burn sepsis. Epstein MD, et al. **Plast Reconstr Surg** 1992 Sep;90(3):524-31 (66 ref.)

BACTERIAL OUTER MEMBRANE PROTEINS

Mechanism of resistance to complement-mediated killing of bacteria encoded by the Salmonella typhimurium virulence plasmid gene rck. Heffernan EJ, et al. **J Clin Invest** 1992 Sep;90(3):953-64

Cellular immune reactivity to recombinant OspA and flagellin from Borrelia burgdorferi in patients with Lyme borreliosis. Complexity of humoral and cellular immune responses. Krause A, et al. **J Clin Invest** 1992 Sep; 90(3):1077-84

Evaluation of the humoral immune response in trachoma to Chlamydia trachomatis major outer membrane proteins by sequence-defined immunoassay. Jones HM, et al. **J Infect Dis** 1992 Oct;166(4):915-9

BACTERIAL TOXINS

Diminished Clostridium difficile toxin A sensitivity in newborn rabbit ileum is associated with decreased toxin A receptor. Eglow R, et al. **J Clin Invest** 1992 Sep; 90(3):822-9

Human milk contains the Shiga toxin and Shiga-like toxin receptor glycolipid Gb3. Newburg DS, et al. **J Infect Dis** 1992 Oct;166(4):832-6

Properties of Vero cytotoxin-producing Escherichia coli of human origin of O serogroups other than O157. Willshaw GA, et al. **J Infect Dis** 1992 Oct;166(4):797-802

BACTERIAL VACCINES

Ottawa's meningococcal outbreak provided a lesson in professional judgement and science. Gilmore A. **Can Med Assoc J** 1992 Sep 1;147(5):729-32

Efficacy and safety of a Haemophilus influenzae type b capsular polysaccharide-tetanus protein conjugate vaccine. Fritzell B, et al. **J Pediatr** 1992 Sep;121(3):355-62 (33 ref.)

Pneumococcal vaccination for travel to Spain [letter] Barnett ED, et al. **Lancet** 1992 Sep 12;340(8820):681

Rapid disappearance of Haemophilus influenzae type b meningitis after routine childhood immunisation with conjugate vaccines. Peltola H, et al. **Lancet** 1992 Sep 5; 340(8819):592-4

BACTERIOLOGICAL TECHNIQUES

Infected pressure sores: comparison of methods for bacterial identification. Rudensky B, et al. **South Med J** 1992 Sep; 85(9):901-3

BALLOON DILATATION

Nonsurgical creation of a pericardial window using the Inoue balloon catheter. Chow WH, et al. **Am Heart J** 1992 Oct; 124(4):1100-2

Balloon catheter with check valves for experimental relief of acute aortic regurgitation. Matsubara T, et al. **Am Heart J** 1992 Oct;124(4):1002-8

Pulmonary venous flow dynamics before and after balloon mitral valvuloplasty as determined by transesophageal Doppler echocardiography. Jolly N, et al. **Am J Cardiol** 1992 Sep 15;70(7):780-4

Effects of severe pulmonary hypertension on outcome of balloon mitral valvotomy. Wisenbaugh T, et al. **Am J Cardiol** 1992 Sep 15;70(7):823-5

Proliferating cell nuclear antigen immunohistochemistry in rat aorta after balloon denudation. Comparison with thymidine and bromodeoxyuridine labeling. Zeymer U, et al. **Am J Pathol** 1992 Sep;141(3):685-90

Emergent use of balloon-expandable coronary artery stenting for failed percutaneous transluminal coronary angioplasty. Herrmann HC, et al. **Circulation** 1992 Sep;86(3):812-9

Long-term effects of percutaneous laser balloon ablation from the canine coronary sinus. Schuger CD, et al. **Circulation** 1992 Sep;86(3):947-54

Long-term results of percutaneous aortic valvuloplasty compared with aortic valve replacement in patients more than 75 years old [see comments] Bernard Y, et al. **J Am Coll Cardiol** 1992 Oct;20(4):796-801. Comment in: J Am Coll Cardiol 1992 Oct;20(4):802-3. Comment in: J Am Coll Cardiol 1992 Oct;20(4):804-5.

Percutaneous balloon aortic valvuloplasty: Dr. Bailey revisited [editorial; comment] Hostetler MD, et al. **J Am Coll Cardiol** 1992 Oct;20(4):802-3. Comment on: J Am Coll Cardiol 1992 Oct;20(4):796-801.

Percutaneous aortic valvuloplasty: off the bandwagon, again [editorial; comment] Isom OW, et al. **J Am Coll Cardiol** 1992 Oct;20(4):804-5. Comment on: J Am Coll Cardiol 1992 Oct;20(4):796-801.

Long-term follow-up of patients undergoing closed transventricular mitral commissurotomy: a useful surrogate for percutaneous balloon mitral valvuloplasty? Rihal CS, et al. **J Am Coll Cardiol** 1992 Oct;20(4):781-6

Transcatheter treatment of pulmonary outflow tract obstruction: a review. Rao PS. **Prog Cardiovasc Dis** 1992 Sep-Oct;35(2):119-58 (177 ref.)

BAND 3 PROTEIN

Band 3 Memphis: a widespread polymorphism with abnormal electrophoretic mobility of erythrocyte band 3 protein caused by substitution AAG-----GAG (Lys-----Glu) in codon 56. Jarolim P, et al. **Blood** 1992 Sep 15;80(6):1592-8

Melanesian hereditary ovalocytes have a deletion in red cell band 3 [letter] Tanner MJ, et al. **Blood** 1991 Nov 15; 78(10):2785-6

BANDAGES

The leech amphitheater for digital replantation. Callegari PR,

et al. **Plast Reconstr Surg** 1992 Sep;90(3):511-3

BARBITAL

A case of barbiturate poisoning with a readily-accessible laboratory reagent. Rodichok LD. **J Toxicol Clin Toxicol** 1992;30(3):455-8

BARIUM SULFATE

Gadopentetate dimeglumine-barium paste for opacification of the esophageal lumen on MR images. Pavone P, et al. **AJR Am J Roentgenol** 1992 Oct;159(4):762-4

The role of the barium enema in the detection of colonic neoplasms. Dodd GD. **Cancer** 1992 Sep 1;70(5 Suppl):1272-5 (40 ref.)

The role of barium enema in detecting colorectal disease. A radiologist's perspective. Freedman SN. **Postgrad Med** 1992 Sep 1;92(3):245-51 (18 ref.)

BASAL GANGLIA DISEASES

Athetoid cerebral palsy with cysts in the putamen after hypoxic-ischaemic encephalopathy. Rutherford MA, et al. **Arch Dis Child** 1992 Jul;67(7 Spec No):846-50

BASEMENT MEMBRANE

Localization of the basement membrane heparan sulfate proteoglycan in islet amyloid deposits in type II diabetes mellitus. Young ID, et al. **Arch Pathol Lab Med** 1992 Sep; 116(9):951-4

BCG VACCINE

Occurrence of suppurative lymphadenitis after a change of BCG vaccine. Hengster P, et al. **Arch Dis Child** 1992 Jul; 67(7):952-5

Management of stage T1 superficial bladder cancer with intravesical bacillus Calmette-Guerin therapy. Cookson MS, et al. **J Urol** 1992 Sep;148(3):797-801 (24 ref.)

Bacillus Calmette-Guerin abrogates in vitro invasion and motility of human bladder tumor cells via fibronectin interaction. Garden RJ, et al. **J Urol** 1992 Sep;148(3):900-5

BCG vaccination in children born to HIV-positive mothers [letter] Green SD, et al. **Lancet** 1992 Sep 26;340(8822):799

BCG vaccination in children born to HIV-positive mothers [letter] Lepage P, et al. **Lancet** 1992 Sep 26; 340(8822):799-800

BCG vaccination in children born to HIV-positive mothers [letter] Matondo P. **Lancet** 1992 Sep 26;340(8822):800

Impact of BCG on tuberculous meningitis in France in 1990 [letter] Schwoebel V, et al. **Lancet** 1992 Sep 5;340(8819):611

BECKWITH-WIEDEMANN SYNDROME

Wilms' tumor in a patient with Beckwith-Wiedemann syndrome: onset detected with 3-month serial sonography. Andrews MW, et al. **AJR Am J Roentgenol** 1992 Oct; 159(4):835-6

BECLOMETHASONE

Aqueous beclomethasone dipropionate nasal spray in the treatment of seasonal (ragweed) rhinitis. Juniper EF, et al. **Can Med Assoc J** 1992 Sep 15;147(6):887-92

Intranasal beclomethasone inhibits antigen-induced nasal hyperresponsiveness to histamine. Baroody FM, et al. **J Allergy Clin Immunol** 1992 Sep;90(3 Pt 1):373-6

Fluticasone propionate given once daily is as effective for seasonal allergic rhinitis as beclomethasone dipropionate given twice daily. Ratner PH, et al. **J Allergy Clin Immunol** 1992 Sep;90(3 Pt 1):285-91

BEDDING AND LINENS

The effectiveness of permethrin-impregnated bed nets against malaria for migrant workers in eastern Thailand. Kamol-Ratanakul P, et al. **Am J Trop Med Hyg** 1992 Sep; 47(3):305-9

BEE VENOMS

Clinical correlation of the venom-specific IgG antibody level during maintenance venom immunotherapy [see comments] Golden DB, et al. **J Allergy Clin Immunol** 1992 Sep;90(3 Pt 1):386-93. Comment in: J Allergy Clin Immunol 1992 Sep;90(3 Pt 1):282-4.

BEHAVIOR, ANIMAL

Fetal heart rate variability and behavioral state: analysis by power spectrum. Davidson SR, et al. **Am J Obstet Gynecol** 1992 Sep;167(3):717-22

BEHAVIOR THERAPY

Caudate glucose metabolic rate changes with both drug and behavior therapy for obsessive-compulsive disorder. Baxter LR Jr, et al. **Arch Gen Psychiatry** 1992 Sep;49(9):681-9

BEHCET'S SYNDROME

Behçet's disease [editorial] Wechsler B, et al. **BMJ** 1992 May 9;304(6836):1199-200

BENZAMIDES

Zacopride in schizophrenia: a single-blind serotonin type 3 antagonist trial [letter] Newcomer JW, et al. **Arch Gen Psychiatry** 1992 Sep;49(9):751-2

Comparison of the pressor effect of tyramine after treatment with phenelzine and moclobemide in healthy male volunteers. Simpson GM, et al. **Clin Pharmacol Ther** 1992 Sep;52(3):286-91

BENZIMIDAZOLES

Hemodynamic and humoral effects of the novel calcium antagonist Ro 40-5967 in patients with hypertension. Schmitt R, et al. **Clin Pharmacol Ther** 1992 Sep; 52(3):314-23

BENZODIAZEPINE TRANQUILIZERS

Benzodiazepines as anxiolytic agents: the risks of long-term treatment. Mackler SA, et al. **Hosp Pract (Off Ed)** 1992 Sep 30;27(9A):109-12, 115-6 (7 ref.)

BENZODIAZEPINES

Effects of exposure to benzodiazepine during fetal life. Bergman U, et al. **Lancet** 1992 Sep 19;340(8821):694-6

BEREAVEMENT

Bereavement reactions among homosexual men experiencing multiple losses in the AIDS epidemic. Neugebauer R, et al. **Am J Psychiatry** 1992 Oct;149(10):1374-9

Management of sudden bereavement in the accident and emergency department. Cooke MW, et al. **BMJ** 1992 May 9;304(6836):1207-9

BETA-ENDORPHIN

Beta-endorphin concentrations in fetal blood during the second half of pregnancy. Radunovic N, et al. **Am J Obstet Gynecol** 1992 Sep;167(3):740-4

BETA 2-MICROGLOBULIN

The beta 2-microglobulin dissociation rate is an accurate measure of the stability of MHC class I heterotrimers and depends on which peptide is bound. Parker KC, et al. **J Immunol** 1992 Sep 15;149(6):1896-904

The diagnostic utility of elevation in cerebrospinal fluid beta 2-microglobulin in HIV-1 dementia. Multicenter AIDS Cohort Study. McArthur JC, et al. **Neurology** 1992 Sep; 42(9):1707-12

BETA-THROMBOGLOBULIN

Beta thromboglobulin and increased platelet activation after streptokinase treatment of acute myocardial infarction [letter] Udvardy M, et al. **Am J Cardiol** 1992 Sep 15; 70(7):837-8

BETAMETHASONE

Mononuclear leukocyte ADP-ribosylation as an indicator of immune function in malignant-glioma patients treated with betamethasone for cerebral edema. Pero RW, et al. **J Neurosurg** 1992 Oct;77(4):601-6

BEVERAGES

Fatal hepatitis after herbal tea [letter] Mostefa-Kara N, et al. **Lancet** 1992 Sep 12;340(8820):674

BICARBONATES

Electroneutral K+/HCO3- cotransport in cells of medullary thick ascending limb of rat kidney. Leviel F, et al. **J Clin Invest** 1992 Sep;90(3):869-78

BICYCLING

Different patterns of condylar fractures: an analysis of 382 patients in a 3-year period. Silvennoinen U, et al. **J Oral Maxillofac Surg** 1992 Oct;50(10):1032-7

Correlates of children's bicycle helmet use and short-term failure of school-level interventions. Pendergrast RA, et al. **Pediatrics** 1992 Sep;90(3):354-8

BICYCLO COMPOUNDS

Zacopride in schizophrenia: a single-blind serotonin type 3 antagonist trial [letter] Newcomer JW, et al. **Arch Gen Psychiatry** 1992 Sep;49(9):751-2

BILE

Filamentous, helical, and tubular microstructures during cholesterol crystallization from bile. Evidence that cholesterol does not nucleate classic monohydrate plates. Konikoff FM, et al. **J Clin Invest** 1992 Sep;90(3):1155-60

BILE ACIDS AND SALTS

Disorders of bile acid metabolism in cholesterol gallstone disease. Berr F, et al. **J Clin Invest** 1992 Sep;90(3):859-68

Acute radiation enteritis in rats: bile salts and trypsin. Delaney JP, et al. **Surgery** 1992 Sep;112(3):587-92

BILE DUCT DISEASES

Management of bile duct strictures. An evolving strategy. Millis JM, et al. **Arch Surg** 1992 Sep;127(9):1077-82; discussion 1082-4

BILE DUCT NEOPLASMS

Carcinoma of the extrahepatic bile ducts. Histologic types, stage of disease, grade, and survival rates. Henson DE, et al. **Cancer** 1992 Sep 15;70(6):1498-501

Elevated serum CA 19-9 levels in hepatobiliary cystadenoma with mesenchymal stroma. Two case reports with immunohistochemical confirmation. Thomas JA, et al. **Cancer** 1992 Oct 1;70(7):1841-6

Expression of HLA-DR in intrahepatic cholangiocarcinoma. Torii A, et al. **Cancer** 1992 Sep 1;70(5):1057-61

BILE DUCTS

Biliary ductal anatomy and anomalies. The role of intraoperative cholangiography during laparoscopic cholecystectomy. Berci G. **Surg Clin North Am** 1992 Oct; 72(5):1069-75

BILIRUBIN

Evaluation of bilirubin in a liver screening panel [letter] Brown AN, et al. **JAMA** 1992 Sep 23-30;268(12):1542

BIOCOMPATIBLE MATERIALS

Biocompatibility of surgical-grade dense polycrystalline alumina. Christel PS. **Clin Orthop** 1992 Sep;(282):10-8 (57 ref.)

Ceramic-plastic material as a bone substitute. 1963 [classical article] Smith L. **Clin Orthop** 1992 Sep;(282):4-9

Degradation and tissue replacement of an absorbable polyglycolide screw in the fixation of rabbit femoral osteotomies. Böstman O, et al. **J Bone Joint Surg [Am]** 1992 Aug;74(7):1021-31

Biocompatibility of implants [letter] Leblebicioğlu G. **J Bone Joint Surg [Br]** 1992 Sep;74(5):789

BIOETHICS

Arks and genetic bottlenecks. Morowitz HJ. **Hosp Pract (Off Ed)** 1992 Sep 15;27(9):56, 61

Informed consent in Africa [letter] Christakis NA, et al. **N Engl J Med** 1992 Oct 8;327(15):1101-2; discussion 1103

BIOFEEDBACK (PSYCHOLOGY)

Non-surgical treatment of stress incontinence [editorial] **Lancet** 1992 Sep 12;340(8820):643-4

BIOGENIC MONOAMINES

Substance P, thyrotropin-releasing hormone, and monoamine metabolites in cerebrospinal fluid in sleep apnea patients. Gislason T, et al. **Am Rev Respir Dis** 1992 Sep;146(3):784-6

BIOMETRY

Startling statements [letter] Feinstein AR. **Hosp Pract (Off Ed)** 1992 Sep 15;27(9):14

BIOPROSTHESIS

Long-term results of percutaneous aortic valvuloplasty compared with aortic valve replacement in patients more than 75 years old [see comments] Bernard Y, et al. **J Am Coll Cardiol** 1992 Oct;20(4):796-801. Comment in: J Am Coll Cardiol 1992 Oct;20(4):802-3. Comment in: J Am Coll Cardiol 1992 Oct;20(4):804-5.

Percutaneous balloon aortic valvuloplasty: Dr. Bailey revisited [editorial; comment] Hostetler MD, et al. **J Am Coll Cardiol** 1992 Oct;20(4):802-3. Comment on: J Am Coll Cardiol 1992 Oct;20(4):796-801.

Percutaneous aortic valvuloplasty: off the bandwagon, again [editorial; comment] Isom OW, et al. **J Am Coll Cardiol** 1992 Oct;20(4):804-5. Comment on: J Am Coll Cardiol 1992 Oct;20(4):796-801.

Endothelial cell lining of bioprosthetic heart valve materials. Eybl E, et al. **J Thorac Cardiovasc Surg** 1992 Sep; 104(3):763-9

BIOPSY

Endometrial lymphoid tissue in the timed endometrial biopsy: morphometric and immunohistochemical aspects. Klentzeris LD, et al. **Am J Obstet Gynecol** 1992 Sep; 167(3):667-74

Effects of prolonged processing in standard and isotonic trichloroacetic acid (TCA) on cellular preservation in bone

marrow trephines. Fitzmaurice RJ, et al. **J Clin Pathol** 1992 Jul;45(7):631-3
Infected pressure sores: comparison of methods for bacterial identification. Rudensky B, et al. **South Med J** 1992 Sep; 85(9):901-3
Enhancement of true-positive rates for nonpalpable carcinoma of the breast through mammographic selection. McManus V, et al. **Surg Gynecol Obstet** 1992 Sep; 175(3):212-8

BIOPSY, NEEDLE

Ultrasound-guided core biopsy of thoracic tumors. Yang PC, et al. **Am Rev Respir Dis** 1992 Sep;146(3):763-7
Conventional 15 G needle technique for renal biopsy compared with ultrasound-guided spring-loaded 18 G needle biopsy. Cozens NJ, et al. **Br J Radiol** 1992 Jul; 65(775):594-7
Preoperative needle localization of subtle breast calcifications: magnification technique. Berkowitz JE, et al. **Radiology** 1992 Oct;185(1):277
Fine-needle aspiration biopsy of abdominal lesions: diagnostic yield for different needle tip configurations. Dähnert WF, et al. **Radiology** 1992 Oct;185(1):263-8
Peripheral pulmonary nodules: preoperative percutaneous needle localization with CT guidance. Plunkett MB, et al. **Radiology** 1992 Oct;185(1):274-6
Thyroid nodules associated with Hashimoto thyroiditis: assessment with US. Takashima S, et al. **Radiology** 1992 Oct;185(1):125-30
A prospective study of the value of core needle biopsy and fine needle aspiration in the diagnosis of soft tissue masses. Barth RJ Jr, et al. **Surgery** 1992 Sep;112(3):536-43

BIOPTERIN

Functional analysis of monocyte activity through synthesis patterns of proinflammatory cytokines and neopterin in patients in surgical intensive care. Faist E, et al. **Surgery** 1992 Sep;112(3):562-72

BIOTECHNOLOGY

Draft statement of the Pajaro Dunes Conference, March 25-27, 1982 [classical article] **Arch Surg** 1992 Jul; 127(7):761-3

BIOTIN

Effect of chronic renal failure on intestinal transport of biotin in the rat. Said HM, et al. **J Lab Clin Med** 1992 Sep; 120(3):471-5

BIPHENYL COMPOUNDS

Angiotensin II receptor blockade limits glomerular injury in rats with reduced renal mass. Lafayette RA, et al. **J Clin Invest** 1992 Sep;90(3):766-71

BIPOLAR DISORDER

Risks of affective illness among first-degree relatives of bipolar I old-order Amish probands. Pauls DL, et al. **Arch Gen Psychiatry** 1992 Sep;49(9):703-8

BIRD FANCIER'S LUNG

Impairment of lung mucociliary clearance in pigeon fanciers. Hasani A, et al. **Chest** 1992 Sep;102(3):887-91

BIRTH INJURIES

Contralateral occipital depression related to obstetric forceps injury to the eye. McDonald MB, et al. **Am J Ophthalmol** 1992 Sep 15;114(3):318-21
Traumatic neonatal intracranial bleeding and stroke. Govaert P, et al. **Arch Dis Child** 1992 Jul;67(7 Spec No):840-5

BIRTH WEIGHT

Birth weight and hospital admission before the age of 2 years. Mutch L, et al. **Arch Dis Child** 1992 Jul;67(7):900-4

BITES AND STINGS

Reconstruction of one-third plus of the auricular circumference. Millard DR Jr. **Plast Reconstr Surg** 1992 Sep;90(3):475-8

BITES, HUMAN

Primary reconstruction of major human bite wounds of the face. Agrawal K, et al. **Plast Reconstr Surg** 1992 Sep; 90(3):394-8

BLACKS

Prematriculation program grades as predictors of black and other nontraditional students' first-year academic performances. Hesser A, et al. **Acad Med** 1992 Sep; 67(9):605-7
Racial and social correlates of age-related changes in functioning. Clark DO, et al. **J Gerontol** 1992 Sep; 47(5):S222-32
Correlates of life satisfaction among elderly African Americans. Coke MM. **J Gerontol** 1992 Sep;47(5):P316-20
The racial disparity in infant mortality [editorial; comment] Davidson EC Jr, et al. **N Engl J Med** 1992 Oct 1; 327(14):1022-4. Comment on: N Engl J Med 1992 Oct 1;327(14):969-73.
Increasing condom-use intentions among sexually active black adolescent women. Jemmott LS, et al. **Nurs Res** 1992 Sep-Oct;41(5):273-9
A path model of type A and type B responses to coping and stress in employed black women. Smyth KA, et al. **Nurs Res** 1992 Sep-Oct;41(5):260-5

BLADDER

The cholinergic and purinergic components of detrusor contractility in a whole rabbit bladder model. Chancellor MB, et al. **J Urol** 1992 Sep;148(3):906-9
Intravesical electrical stimulation--an experimental analysis of the mechanism of action. Ebner A, et al. **J Urol** 1992 Sep;148(3):920-4
Electrical stimulation induced sphincter fatigue during voiding. Li JS, et al. **J Urol** 1992 Sep;148(3):949-52
The influence of ovariectomy and estradiol replacement on urinary bladder function in rats. Longhurst PA, et al. **J Urol** 1992 Sep;148(3):915-9
Urinary bladder function in rats with hereditary diabetes insipidus; a cystometrical and in vitro evaluation. Malmgren A, et al. **J Urol** 1992 Sep;148(3):930-4
Response of bladder, urethral and intracavernous pressure to ventral lumbosacral root stimulation in Sprague-Dawley and Wistar rats. Martinez-Piñeiro L, et al. **J Urol** 1992 Sep;148(3):925-9
The Raz bladder neck suspension: results in 206 patients. Raz S, et al. **J Urol** 1992 Sep;148(3):845-50

BLADDER DISEASES

Laparoscopic diverticulectomy: preliminary report of a new approach for the treatment of bladder diverticulum. Parra RO, et al. **J Urol** 1992 Sep;148(3):869-71
Distention of the posterior urethra: association with nonneurogenic neurogenic bladder (Hinman syndrome). Johnson JF 3d, et al. **Radiology** 1992 Oct;185(1):113-7

BLADDER EXSTROPHY

Vulva reconstruction with a tissue expander. Atabay K, et al. **Plast Reconstr Surg** 1992 Sep;90(3):520-3

BLADDER NECK OBSTRUCTION

Studies on experimental bladder outlet obstruction in the cat: long-term functional effects. Levin RM, et al. **J Urol** 1992 Sep;148(3):939-43
Correlation of contractile function and passive properties of rabbit urinary bladder subjected to outlet obstruction--an in vitro whole bladder study. Lin AT, et al. **J Urol** 1992 Sep;148(3):944-8

BLADDER NEOPLASMS

High frequency of human papillomavirus infection in carcinoma of the urinary bladder. Anwar K, et al. **Cancer** 1992 Oct 1;70(7):1967-73
Carboplatin, methotrexate, and vinblastine in patients with bladder cancer who were ineligible for cisplatin-based chemotherapy. Bellmunt J, et al. **Cancer** 1992 Oct 1; 70(7):1974-9
Unforgettable patients. Cornfeld D. **J Pediatr** 1992 Sep; 121(3):494-5
A community study of bladder cancer screening by the detection of occult urinary bleeding. Britton JP, et al. **J Urol** 1992 Sep;148(3):788-90
Management of stage T1 superficial bladder cancer with intravesical bacillus Calmette-Guerin therapy. Cookson MS, et al. **J Urol** 1992 Sep;148(3):797-801 (24 ref.)
Suramin inhibits growth factor binding and proliferation by urothelial carcinoma cell cultures. Gansler T, et al. **J Urol** 1992 Sep;148(3):910-4
Bacillus Calmette-Guerin abrogates in vitro invasion and motility of human bladder tumor cells via fibronectin interaction. Garden RJ, et al. **J Urol** 1992 Sep;148(3):900-5
Distribution of 486P 3/12 antigen, ABO(H) blood group antigen and T antigen in cystectomy specimens from patients with stage T2 transitional cell carcinoma of the bladder. Heinzer H, et al. **J Urol** 1992 Sep;148(3):802-5
Late decompensation of neobladder. Keetch DW, et al. **J Urol** 1992 Sep;148(3):806-10 (9 ref.)
Intravesical lidocaine: topical anesthesia for bladder mucosal biopsies. Pode D, et al. **J Urol** 1992 Sep;148(3):795-6
Interleukin-6 activity in urine and serum in patients with bladder carcinoma. Seguchi T, et al. **J Urol** 1992 Sep; 148(3):791-4

BLAST CRISIS

Treatment with interleukin-3 plus granulocyte-macrophage colony-stimulating factors improves the selectivity of Ara-C in vitro against acute myeloid leukemia blasts. Bhalla K, et al. **Blood** 1991 Nov 15;78(10):2674-9

BLEPHARITIS

Ofloxacin vs tobramycin for the treatment of external ocular infection. Ofloxacin Study Group II. Gwon A. **Arch Ophthalmol** 1992 Sep;110(9):1234-7

BLEPHAROPTOSIS

Ophthalmic involvement in myo-neuro-gastrointestinal encephalopathy syndrome. Threlkeld AB, et al. **Am J Ophthalmol** 1992 Sep 15;114(3):322-8

BLOOD

Blood and amniotic fluid contact sustained by obstetric personnel during deliveries. Panlilio AL, et al. **Am J Obstet Gynecol** 1992 Sep;167(3):703-8
Evaluation of the E25 for the Level 1 blood warmer [letter] Smallman JM. **Anaesthesia** 1992 Aug;47(8):718-9
Bone marrow stromal fibroblasts secrete interleukin-6 and granulocyte-macrophage colony-stimulating factor in the absence of inflammatory stimulation: demonstration by serum-free bioassay, enzyme-linked immunosorbent assay, and reverse transcriptase polymerase chain reaction. Guba SC, et al. **Blood** 1992 Sep 1;80(5):1190-8
A case of dementia praecox treated by intraspinal injections of horse serum. 1933 [classical article] Viner N. **Can Med Assoc J** 1992 Sep 15;147(6):903-5
Relationship between infusion rates, plasma concentrations, and cardiovascular and metabolic effects during the infusion of norepinephrine in healthy volunteers. Ensinger H, et al. **Crit Care Med** 1992 Sep;20(9):1250-6
Better dead than second [editorial;-comment] Eicher ER. **J Lab Clin Med** 1992 Sep;120(3):359-60. Comment on: J Lab Clin Med 1992 Sep;120(3):387-91.
Autologous transfusion-transmitted Yersinia enterocolitica [letter] Richards C, et al. **JAMA** 1992 Sep 23-30; 268(12):154-2

BLOOD BACTERICIDAL ACTIVITY

Mechanism of resistance to complement-mediated killing of bacteria encoded by the Salmonella typhimurium virulence plasmid gene rck. Heffernan EJ, et al. **J Clin Invest** 1992 Sep;90(3):953-64
Human bactericidal/permeability-increasing protein and a recombinant NH2-terminal fragment cause killing of serum-resistant gram-negative bacteria in whole blood and inhibit tumor necrosis factor release induced by the bacteria. Weiss J, et al. **J Clin Invest** 1992 Sep;90(3):1122-30
Prevention of Yersinia enterocolitica growth in red-blood-cell concentrates. Pietersz RN, et al. **Lancet** 1992 Sep 26;340(8822):755-6

BLOOD CIRCULATION

Adaptations of the peripheral circulation to PEEP. Nanas S, et al. **Am Rev Respir Dis** 1992 Sep;146(3):688-93
The clinical implications of continuous central venous oxygen saturation during human CPR. Rivers EP, et al. **Ann Emerg Med** 1992 Sep;21(9):1094-101
The effect of various sympathomimetics on the regional circulations in hyperdynamic sepsis. Bersten AD, et al. **Surgery** 1992 Sep;112(3):549-61

BLOOD COAGULATION

A unique circulating inhibitor with specificity for coagulation factor X. Lankiewicz MW, et al. **Am J Med** 1992 Sep; 93(3):343-6
Changes in blood coagulation, platelet function, and plasminogen-plasmin system in diabetes. Kwaan HC. **Diabetes** 1992 Oct;41 Suppl 2:32-5 (48 ref.)
Coagulation dynamics after hemodilution with polyhemoglobin. Kim HW, et al. **Surg Gynecol Obstet** 1992 Sep;175(3):219-26

BLOOD COMPONENT TRANSFUSION

Relevance of pretransfusion incubation of platelets at 37 degrees C. de Vries RA, et al. **Blood** 1992 Sep 15; 80(6):1599-602
Transmission of hepatitis C with pasteurised factor VIII [letter] Cash JD. **Lancet** 1992 Sep 12;340(8820):675

BLOOD DONORS

Automated review of blood donor screening test patterns at a regional blood center. Sorace JM, et al. **Am J Clin Pathol** 1992 Sep;98(3):334-44
Transmission of retroviruses from seronegative donors by transfusion during cardiac surgery. A multicenter study of HIV-1 and HTLV-I/II infections [see comments] Nelson KE, et al. **Ann Intern Med** 1992 Oct 1;117(7):554-9 . Comment in: Ann Intern Med 1992 Oct 1;117(7):612-4.
Blood donation [letter] Rodell MB. **Lancet** 1992 Sep 12; 340(8820):677

BLOOD FLOW VELOCITY

Normal fetal cardiac flow velocity waveforms between 11 and 16 weeks of gestation. Wladimiroff JW, et al. **Am J Obstet Gynecol** 1992 Sep;167(3):736-9

Carotid high-low flow ratio most accurately predicts significant stenosis. Meyd CJ, et al. **Arch Neurol** 1992 Aug; 49(8):864-9

Abnormal left ventricular intracavitary flow acceleration in patients undergoing aortic valve replacement for aortic stenosis. A marker for high postoperative morbidity and mortality [see comments] Aurigemma G, et al. **Circulation** 1992 Sep;86(3):926-36. Comment in: Circulation 1992 Sep;86(3):1041-2.

Intravenous nicotine retards transdermal absorption of nicotine: evidence of blood flow--limited percutaneous absorption. Benowitz NL, et al. **Clin Pharmacol Ther** 1992 Sep;52(3):223-30

BLOOD GLUCOSE

Cost analysis of bedside glucose testing [letter] McIntire T. **Am J Clin Pathol** 1992 Sep;98(3):383-4

Cost analysis of bedside glucose testing [letter] May ME. **Am J Clin Pathol** 1992 Sep;98(3):383; discussion 384

BLOOD GROUP INCOMPATIBILITY

Identifying ABO incompatibility in newborns: selective vs automatic testing. Madlon-Kay DJ. **J Fam Pract** 1992 Sep; 35(3):278-80

BLOOD GROUPS

Binding of uropathogenic Escherichia coli R45 to glycolipids extracted from vaginal epithelial cells is dependent on histo-blood group secretor status. Stapleton A, et al. **J Clin Invest** 1992 Sep;90(3):965-72

BLOOD LOSS, SURGICAL

The effect of epinephrine on blood loss during suction lipectomy [letter] Mladick RA. **Plast Reconstr Surg** 1992 Sep;90(3):536-7

BLOOD PLATELETS

Antiplatelet and antithrombotic effects of organic nitrates. Loscalzo J. **Am J Cardiol** 1992 Sep 24;70(8):18B-22B (47 ref.)

Platelet morphologic changes and fibrinogen receptor localization. Initial responses in ADP-activated human platelets. Hensler ME, et al. **Am J Pathol** 1992 Sep; 141(3):707-19

Platelet fibrinogen and vitronectin in Glanzmann thrombasthenia: evidence consistent with specific roles for glycoprotein IIb/IIIA and alpha v beta 3 integrins in platelet protein trafficking. Coller BS, et al. **Blood** 1991 Nov 15;78(10):2603-10

Relevance of pretransfusion incubation of platelets at 37 degrees C. de Vries RA, et al. **Blood** 1992 Sep 15; 80(6):1599-602

Contact-induced neutrophil activation by platelets in human cell suspensions and whole blood. Ruf A, et al. **Blood** 1992 Sep 1;80(5):1238-46

Increased antiplatelet T helper lymphocyte reactivity in patients with autoimmune thrombocytopenia. Semple JW, et al. **Blood** 1991 Nov 15;78(10):2619-25

Quantification of a novel dense granule protein (granulophysin) in platelets of patients with dense granule storage pool deficiency. Shalev A, et al. **Blood** 1992 Sep 1;80(5):1231-7

Changes in blood coagulation, platelet function, and plasminogen-plasmin system in diabetes. Kwaan HC. **Diabetes** 1992 Oct;41 Suppl 2:32-5 (48 ref.)

Platelet abnormalities in diabetes mellitus. Winocour PD. **Diabetes** 1992 Oct;41 Suppl 2:26-31 (49 ref.)

Determinants of donor platelet variability when testing for heparin-induced thrombocytopenia. Warkentin TE, et al. **J Lab Clin Med** 1992 Sep;120(3):371-9

BLOOD PRESERVATION

Relevance of pretransfusion incubation of platelets at 37 degrees C. de Vries RA, et al. **Blood** 1992 Sep 15; 80(6):1599-602

Prevention of Yersinia enterocolitica growth in red-blood-cell concentrates. Pietersz RN, et al. **Lancet** 1992 Sep 26;340(8822):755-6

BLOOD PRESSURE

A comparison of the acute hypotensive effects of two different doses of nifedipine. Maharaj B, et al. **Am Heart J** 1992 Sep;124(3):720-5

The upgraded Finapres 2300e. A clinical evaluation of a continuous noninvasive blood pressure monitor. Jones RD, et al. **Anaesthesia** 1992 Aug;47(8):701-5

Clinical relevance of nighttime blood pressure and of daytime blood pressure variability. Palatini P, et al. **Arch Intern Med** 1992 Sep;152(9):1855-60

Comparison of the pressor effect of tyramine after treatment with phenelzine and moclobemide in healthy male volunteers. Simpson GM, et al. **Clin Pharmacol Ther** 1992 Sep;52(3):286-91

Blood pressure reduction and recovery of stunned myocardium in the hypertrophied hypertensive heart [editorial; comment] Diamond JA, et al. **J Am Coll Cardiol** 1992 Oct;20(4):1003-4. Comment on: J Am Coll Cardiol 1992 Oct;20(4):994-1002.

BLOOD PRESSURE DETERMINATION

Accurate sphyg testing [letter] Blitstein M. **Am J Nurs** 1992 Aug;92(8):16

Indirect blood pressure measurement in pregnancy: Korotkoff phase 4 versus phase 5. Johenning AR, et al. **Am J Obstet Gynecol** 1992 Sep;167(3):577-80 (24 ref.)

Monitoring ambulatory blood pressure in general practice [letter] Silagy C, et al. **BMJ** 1992 Jul 18;305(6846):181-2

Noninvasive determination of aortic input impedance and external left ventricular power output: a validation and repeatability study of a new technique. Kelly R, et al. **J Am Coll Cardiol** 1992 Oct;20(4):952-63

BLOOD PROTEIN ELECTROPHORESIS

Neuronal network analysis of serum electrophoresis. Kratzer MA, et al. **J Clin Pathol** 1992 Jul;45(7):612-5

BLOOD PROTEINS

Sputum ECP levels correlate with parameters of airflow obstruction. Virchow JC Jr, et al. **Am Rev Respir Dis** 1992 Sep;146(3):604-6

Quantification of a novel dense granule protein (granulophysin) in platelets of patients with dense granule storage pool deficiency. Shalev A, et al. **Blood** 1992 Sep 1;80(5):1231-7

Human bactericidal/permeability-increasing protein and a recombinant NH2-terminal fragment cause killing of serum-resistant gram-negative bacteria in whole blood and inhibit tumor necrosis factor release induced by the bacteria. Weiss J, et al. **J Clin Invest** 1992 Sep;90(3):1122-30

BLOOD SEDIMENTATION

Acute-phase reactants and acute bacterial otitis media. Del Beccaro MA, et al. **Am J Dis Child** 1992 Sep;146(9):1037-9

Erythrocyte sedimentation rate as a tumor marker in human prostatic cancer. An analysis of prognostic factors in 300 population-based consecutive cases. Johansson JE, et al. **Cancer** 1992 Sep 15;70(6):1556-63

BLOOD TRANSFUSION

Comparing the transfusion medicine content of the NBME's examinations in 1984-1985 and 1989-1990. Murray SF, et al. **Acad Med** 1992 Sep;67(9):608-10

Estimates of risk of posttransfusion hepatitis [letter] Birkmeyer JD, et al. **Am J Med** 1992 Sep;93(3):356-8

How safe is safe enough? New infections and the U.S. blood supply [editorial; comment] Heymann SJ, et al. **Ann Intern Med** 1992 Oct 1;117(7):612-4. Comment on: Ann Intern Med 1992 Oct 1;117(7):554-9.

Transmission of retroviruses from seronegative donors by transfusion during cardiac surgery. A multicenter study of HIV-1 and HTLV-I/II infections [see comments] Nelson KE, et al. **Ann Intern Med** 1992 Oct 1;117(7):554-9 . Comment in: Ann Intern Med 1992 Oct 1;117(7):612-4.

Effect of blood transfusion on recurrence of head and neck carcinoma. Retrospective review and meta-analysis. Woolley AL, et al. **Ann Otol Rhinol Laryngol** 1992 Sep; 101(9):724-30 (38 ref.)

Collection of umbilical cord blood for transplantation [letter] Ende N. **Blood** 1992 Sep 15;80(6):1623; discussion 1624

Membrane glycoprotein CD36: a review of its roles in adherence, signal transduction, and transfusion medicine. Greenwalt DE, et al. **Blood** 1992 Sep 1;80(5):1105-15 (122 ref.)

Collection of umbilical cord blood for transplantation [letter] Grizzard WS Sr, et al. **Blood** 1992 Sep 15;80(6):1623; discussion 1624

Transfusion associated graft versus host disease in an immunocompetent patient. O'Connor NT, et al. **J Clin Pathol** 1992 Jul;45(7):621-2

Transmission of hepatitis in haemophiliacs [letter] Pollmann H, et al. **Lancet** 1992 Sep 26;340(8822):793

AIDS in Poland [letter] Seyfried H, et al. **Lancet** 1992 Sep 5;340(8819):613

BLOOD TRANSFUSION, AUTOLOGOUS

Autologous transfusion-transmitted Yersinia enterocolitica [letter] Richards C, et al. **JAMA** 1992 Sep 23-30; 268(12):154-2

Autologous transfusion. A safe alternative for the 1990s. Peterson IM, et al. **Postgrad Med** 1992 Sep 1;92(3):253-7

BLOOD VESSEL PROSTHESIS

Implantation of in vitro endothelialized polytetrafluoroethylene grafts in human beings. A preliminary report. Kadletz M, et al. **J Thorac Cardiovasc Surg** 1992 Sep;104(3):736-42

Rapid endothelialization of vascular prostheses by seeding autologous venous tissue fragments. Noishiki Y, et al. **J Thorac Cardiovasc Surg** 1992 Sep;104(3):770-8

BLOOD VISCOSITY

Plasma viscosity as a cardiovascular risk factor [letter] Koenig W, et al. **Circulation** 1992 Sep;86(3):1045

BLOOD VOLUME

Poor predictive value of hematocrit and hemodynamic parameters for erythrocyte deficits after extensive elective vascular operations. Cordts PR, et al. **Surg Gynecol Obstet** 1992 Sep;175(3):243-8

BODY COMPOSITION

Body composition in adult growth hormone-deficient men, assessed by anthropometry and bioimpedance analysis. De Boer H, et al. **J Clin Endocrinol Metab** 1992 Sep; 75(3):833-7

BODY CONSTITUTION

Are race and sex differences in lung function explained by frame size? The CARDIA Study. Jacobs DR Jr, et al. **Am Rev Respir Dis** 1992 Sep;146(3):644-9

BODY FLUIDS

Evaluation of maternal fluid dynamics during tocolytic therapy with ritodrine hydrochloride and magnesium sulfate. Armson BA, et al. **Am J Obstet Gynecol** 1992 Sep; 167(3):758-65

Biochemical composition of amniotic fluid and extraembryonic coelomic fluid in the first trimester of pregnancy. Campbell J, et al. **Br J Obstet Gynaecol** 1992 Jul;99(7):563-5

Relationship between the concentrations of estriol sulfate and estrone sulfate in human breast cyst fluid. Levitz M, et al. **J Clin Endocrinol Metab** 1992 Sep;75(3):726-9

Rapid bedside method to assess changes in postoperative fluid status with bioelectrical impedance analysis. Meguid MM, et al. **Surgery** 1992 Sep;112(3):502-8

BODY HEIGHT

The implications of introducing the symphyseal-fundal height-measurement. A prospective randomized controlled trial [letter] Kennedy I. **Br J Obstet Gynaecol** 1992 Jul; 99(7):625-6

Short, thin, or obese? Comparing growth indexes of children from high- and low-poverty areas. Sherry B, et al. **J Am Diet Assoc** 1992 Sep;92(9):1092-5

BODY IMAGE

Acute exacerbation of body dysmorphic disorder during tryptophan depletion [letter] Barr LC, et al. **Am J Psychiatry** 1992 Oct;149(10):1406-7

BODY MASS INDEX

The ranges of insulin response and glucose tolerance in lean, normal, and obese women during pregnancy. Farmer G, et al. **Am J Obstet Gynecol** 1992 Sep;167(3):772-7

Calculating body mass index [letter] Frankel HM, et al. **Ann Intern Med** 1992 Oct 15;117(8):698-9

Serum cholesterol level, body mass index, and the risk of colon cancer. The Framingham Study. Kreger BE, et al. **Cancer** 1992 Sep 1;70(5):1038-43

Family history, body-fat distribution, and the risk of breast cancer [letter] Taioli E, et al. **N Engl J Med** 1992 Sep 24;327(13):958-9

BODY TEMPERATURE

Axillary and rectal temperature measurements in infants [letter] McIntyre J, et al. **Arch Dis Child** 1992 Aug; 67(8):1059

A critical appraisal of 98.6 degrees F, the upper limit of the normal body temperature, and other legacies of Carl Reinhold August Wunderlich. Mackowiak PA, et al. **JAMA** 1992 Sep 23-30;268(12):1578-80

Temperature and temperature measurement after induced hypothermia. Heidenreich T, et al. **Nurs Res** 1992 Sep-Oct; 41(5):296-300

BODY WATER

Noninvasive estimation of total body water in critically ill children after cardiac operations. Validation of a bioelectric impedance method. Novak I, et al. **J Thorac Cardiovasc Surg** 1992 Sep;104(3):585-9

BODY WEIGHT

Monitoring of growth [letter] Brook CG. **Lancet** 1992 Sep 5;340(8819):612

BONE AND BONES

Muscle and bone pressure pain threshold and pain tolerance in fibromyalgia patients and controls. Mikkelsson M, et al. **Arch Phys Med Rehabil** 1992 Sep;73(9):814-8

Ceramic-plastic material as a bone substitute. 1963 [classical article] Smith L. **Clin Orthop** 1992 Sep;(282):4-9

BONE CEMENTS

Heterotopic bone in hip arthroplasties. Cemented versus noncemented. Duck HJ, et al. **Clin Orthop** 1992 Sep; (282):145-53
Comparison of cemented ceramic and metal-polyethylene coupling hip prostheses in ankylosing spondylitis. Gualtieri G, et al. **Clin Orthop** 1992 Sep;(282):81-5
Ten-year survivorship of cemented ceramic-ceramic total hip prosthesis. Nizard RS, et al. **Clin Orthop** 1992 Sep; (282):53-63
A quantitative evaluation of periprosthetic bone-remodeling after cementless total hip arthroplasty. Engh CA, et al. **J Bone Joint Surg [Am]** 1992 Aug;74(7):1009-20
Revision of the acetabular component with an uncemented Harris-Galante porous-coated prosthesis. Tanzer M, et al. **J Bone Joint Surg [Am]** 1992 Aug;74(7):987-94
Cement burn of the sciatic nerve. Birch R, et al. **J Bone Joint Surg [Br]** 1992 Sep;74(5):731-3
Early loosening of femoral components after cemented revision. A roentgen stereophotogrammetric study. Franzén H, et al. **J Bone Joint Surg [Br]** 1992 Sep; 74(5):721-4
Compression of the sciatic nerve by methylmethacrylate cement after total hip replacement. Oleksak M, et al. **J Bone Joint Surg [Br]** 1992 Sep;74(5):729-30
Polymethylmethacrylate-induced inflammatory macrophages resorb bone. Quinn J, et al. **J Bone Joint Surg [Br]** 1992 Sep;74(5):652-8

BONE DENSITY

Effect of sequential and daily continuous hormone replacement therapy on indexes of mineral metabolism. el-Hajj Fuleihan G, et al. **Arch Intern Med** 1992 Sep; 152(9):1904-9
A quantitative evaluation of periprosthetic bone-remodeling after cementless total hip arthroplasty. Engh CA, et al. **J Bone Joint Surg [Am]** 1992 Aug;74(7):1009-20
Fat mass is an important determinant of whole body bone density in premenopausal women but not in men. Reid IR, et al. **J Clin Endocrinol Metab** 1992 Sep;75(3):779-82
A longitudinal analysis of premenopausal bone loss in healthy women and women with hyperprolactinemia [see comments] Schlechte J, et al. **J Clin Endocrinol Metab** 1992 Sep;75(3):698-703. Comment in: J Clin Endocrinol Metab 1992 Sep;75(3):690-1.

BONE DISEASES

The value of ultrasound in the assessment of bone. Steiner GM, et al. **Br J Radiol** 1992 Jul;65(775):589-93

BONE DISEASES, DEVELOPMENTAL

Peroxisomal abnormality in fibroblasts from involved skin of CHILD syndrome. Case study and review of peroxisomal disorders in relation to skin disease. Emami S, et al. **Arch Dermatol** 1992 Sep;128(9):1213-22
Multifocal osteogenic sarcoma of the skull in a patient who had congenital hyperphosphatasemic skeletal dysplasia. A case report. Nerlich AG, et al. **J Bone Joint Surg [Am]** 1992 Aug;74(7):1090-5
Tibia vara: a complication of adolescent obesity. Henderson RC. **J Pediatr** 1992 Sep;121(3):482-6

BONE DISEASES, METABOLIC

Progressive trabecular osteopenia in women with hyperprolactinemic amenorrhea [see comments] Biller BM, et al. **J Clin Endocrinol Metab** 1992 Sep;75(3):692-7. Comment in: J Clin Endocrinol Metab 1992 Sep;75(3):690-1.
Hyperprolactinemia and osteopenia [editorial; comment] Wardlaw SL, et al. **J Clin Endocrinol Metab** 1992 Sep; 75(3):690-1. Comment on: J Clin Endocrinol Metab 1992 Sep;75(3):692-7. Comment on: J Clin Endocrinol Metab 1992 Sep;75(3):698-703.
Bone strain following application of a rigid bone plate: an in vitro study in human mandibles. Throckmorton GS, et al. **J Oral Maxillofac Surg** 1992 Oct;50(10):1066-73; discussion 1073-4

BONE LENGTHENING

A role for ultrasound in limb lengthening. Derbyshire ND, et al. **Br J Radiol** 1992 Jul;65(775):576-80
Segmental transport after unreamed intramedullary nailing. Preliminary report of a "Monorail" system. Raschke MJ, et al. **Clin Orthop** 1992 Sep;(282):233-40

BONE MARROW

Intraosseous infusion: elective use in pediatric anesthesia. Stewart FC, et al. **Anesth Analg** 1992 Oct;75(4):626-9
Specific marrow ablation before marrow transplantation using an aminophosphonic acid conjugate 166Ho-EDTMP. Appelbaum FR, et al. **Blood** 1992 Sep 15;80(6):1608-13
Diethyldithiocarbamate induction of cytokine release in human long-term bone marrow cultures. East CJ, et al. **Blood** 1992 Sep 1;80(5):1172-7
Bone marrow stromal fibroblasts secrete interleukin-6 and granulocyte-macrophage colony-stimulating factor in the absence of inflammatory stimulation: demonstration by serum-free bioassay, enzyme-linked immunosorbent assay, and reverse transcriptase polymerase chain reaction. Guba SC, et al. **Blood** 1992 Sep 1;80(5):1190-8
Ex vivo expansion and maturation of peripheral blood CD34+ cells into the myeloid lineage. Haylock DN, et al. **Blood** 1992 Sep 15;80(6):1405-12
Fractionation of mouse bone marrow by adherence separates primitive hematopoietic stem cells from in vitro colony-forming cells and spleen colony-forming cells. Kiefer F, et al. **Blood** 1991 Nov 15;78(10):2577-82
Growth hormone exerts hematopoietic growth-promoting effects in vivo and partially counteracts the myelosuppressive effects of azidothymidine. Murphy WJ, et al. **Blood** 1992 Sep 15;80(6):1443-7
Use of limiting-dilution type long-term marrow cultures in frequency analysis of marrow-repopulating and spleen colony-forming hematopoietic stem cells in the mouse. Ploemacher RE, et al. **Blood** 1991 Nov 15;78(10):2527-33
Retrovirus-mediated gene transduction into long-term repopulating marrow cells of dogs. Schuening FG, et al. **Blood** 1991 Nov 15;78(10):2568-76
Effects of prolonged processing in standard and isotonic trichloroacetic acid (TCA) on cellular preservation in bone marrow trephines. Fitzmaurice RJ, et al. **J Clin Pathol** 1992 Jul;45(7):631-3
Plasmacyte-reticulum cell satellitism in multiple myeloma associated with amyloidosis. Pillay TS, et al. **J Clin Pathol** 1992 Jul;45(7):623-4
Production of nitric oxide by murine bone marrow cells. Inverse correlation with cellular proliferation. Punjabi CJ, et al. **J Immunol** 1992 Sep 15;149(6):2179-84
Genetic resistance to Candida albicans infection is conferred by cells derived from the bone marrow [letter] Ashman RB, et al. **J Infect Dis** 1992 Oct;166(4):947-8
Prognostic significance of micrometastatic tumour cells in bone marrow of colorectal cancer patients. Lindemann F, et al. **Lancet** 1992 Sep 19;340(8821):685-9

BONE MARROW DISEASES

Detection of bone marrow metastases in small cell lung cancer patients. Comparison of immunologic and morphologic methods. Beiske K, et al. **Am J Pathol** 1992 Sep;141(3):531-8

BONE MARROW PURGING

Recombinant human granulocyte-macrophage colony-stimulating factor after high-dose chemotherapy and autologous bone marrow transplantation with unpurged and purged marrow in non-Hodgkin's lymphoma: a double-blind placebo-controlled trial. Gorin NC, et al. **Blood** 1992 Sep 1;80(5):1149-57
Autologous bone marrow transplantation in acute leukemia with marrow purged with alkyl-lysophospholipid. Vogler WR, et al. **Blood** 1992 Sep 15;80(6):1423-9

BONE MARROW TRANSPLANTATION

Specific marrow ablation before marrow transplantation using an aminophosphonic acid conjugate 166Ho-EDTMP. Appelbaum FR, et al. **Blood** 1992 Sep 15;80(6):1608-13
Treatment of chronic myeloid leukemia with allogeneic bone marrow transplantation after preparation with BuCy2. Biggs JC, et al. **Blood** 1992 Sep 1;80(5):1352-7
Promotion of murine marrow alloengraftment and hematopoietic recovery across the major histocompatibility barrier by administration of recombinant human interleukin-1 alpha. Blazar BR, et al. **Blood** 1992 Sep 15; 80(6):1614-22
Cytomegalovirus antigen detection in peripheral blood leukocytes after allogeneic marrow transplantation. Boeckh M, et al. **Blood** 1992 Sep 1;80(5):1358-64
Clinical significance of bcr-abl gene rearrangement detected by polymerase chain reaction after allogeneic bone marrow transplantation in chronic myelogenous leukemia. Delage R, et al. **Blood** 1991 Nov 15;78(10):2759-67
Allogeneic bone marrow transplantation for childhood acute lymphoblastic leukemia in second remission after intensive primary and relapse therapy according to the BFM- and CoALL-protocols: results of the German Cooperative Study. Dopfer R, et al. **Blood** 1991 Nov 15;78(10):2780-4
Recombinant human granulocyte-macrophage colony-stimulating factor after high-dose chemotherapy and autologous bone marrow transplantation with unpurged and purged marrow in non-Hodgkin's lymphoma: a double-blind placebo-controlled trial. Gorin NC, et al. **Blood** 1992 Sep 1;80(5):1149-57
Use of alpha interferon for the treatment of relapse of chronic myelogenous leukemia in chronic phase after allogeneic bone marrow transplantation. Higano CS, et al. **Blood** 1992 Sep 15;80(6):1437-42
Fractionation of mouse bone marrow by adherence separates primitive hematopoietic stem cells from in vitro colony-forming cells and spleen colony-forming cells. Kiefer F, et al. **Blood** 1991 Nov 15;78(10):2577-82
Transfer of specific immunity to B-cell lymphoma with syngeneic bone marrow in mice: a strategy for using autologous marrow as an anti-tumor therapy. Kwak LW, et al. **Blood** 1991 Nov 15;78(10):2768-72
Bone marrow transplantation in adult thalassemia. Lucarelli G, et al. **Blood** 1992 Sep 15;80(6):1603-7
Effect of adrenergic agents on hematopoiesis after syngeneic bone marrow transplantation in mice. Maestroni GJ, et al. **Blood** 1992 Sep 1;80(5):1178-82
High-dose chemoradiotherapy followed by autologous bone marrow transplantation as consolidation therapy during first complete remission in adult patients with poor-risk aggressive lymphoma: a pilot study. Nademanee A, et al. **Blood** 1992 Sep 1;80(5):1130-4
Disposition of recombinant human granulocyte-macrophage colony-stimulating factor in patients receiving high-dose chemotherapy and autologous bone marrow support. Petros WP, et al. **Blood** 1992 Sep 1;80(5):1135-40
Retrovirus-mediated gene transduction into long-term repopulating marrow cells of dogs. Schuening FG, et al. **Blood** 1991 Nov 15;78(10):2568-76
Effect of graft-versus-host disease on hematopoiesis after bone marrow transplantation in mice. van Dijken PJ, et al. **Blood** 1991 Nov 15;78(10):2773-9
Autologous bone marrow transplantation in acute leukemia with marrow purged with alkyl-lysophospholipid. Vogler WR, et al. **Blood** 1992 Sep 15;80(6):1423-9
Bone marrow transplantation for thalassemia and other inherited disorders of hemoglobin [editorial] Weatherall D. **Blood** 1992 Sep 15;80(6):1379-81
Lung transplantation in a patient with a prior bone marrow transplant. Calhoon JH, et al. **Chest** 1992 Sep;102(3):948
Treatment choices in chronic myelogenous leukemia. Ready N, et al. **Hosp Pract (Off Ed)** 1992 Sep 30;27(9A):95-8, 101 (10 ref.)
Bone marrow transplantation for thalassaemia major. Evans DI. **J Clin Pathol** 1992 Jul;45(7):553-5 (16 ref.)
Pulmonary resection for fungal infection in children undergoing bone marrow transplantation. Lupinetti FM, et al. **J Thorac Cardiovasc Surg** 1992 Sep;104(3):684-7
High-dose chemotherapy with autologous bone marrow transplantation for metastatic breast cancer [letter] Eddy DM, et al. **JAMA** 1992 Sep 23-30;268(12):1536-7
Bone marrow transplantation for high-risk childhood lymphoblastic leukaemia in first remission: experience in MRC UKALL X. Chessells JM, et al. **Lancet** 1992 Sep 5;340(8819):565-8
A prospective study of cognitive functioning following low-dose cranial radiation for bone marrow transplantation. Kramer JH, et al. **Pediatrics** 1992 Sep; 90(3):447-50

BONE NEOPLASMS

Lymphoma of bone, muscle, and skin: CT findings. Malloy PC, et al. **AJR Am J Roentgenol** 1992 Oct;159(4):805-9 (4 ref.)
Cushing's syndrome caused by Ewing's sarcoma secreting corticotropin releasing factor-like peptide. Preeyasombat C, et al. **Am J Dis Child** 1992 Sep;146(9):1103-5
Detection of bone marrow metastases in small cell lung cancer patients. Comparison of immunologic and morphologic methods. Beiske K, et al. **Am J Pathol** 1992 Sep;141(3):531-8
Production of matrix metalloproteinases 2 and 3 (stromelysin) by stromal cells of giant cell tumor of bone. Sasaguri Y, et al. **Am J Pathol** 1992 Sep;141(3):611-21
Intraosseous lipoma. A clinicopathologic study of four cases. Barcelo M, et al. **Arch Pathol Lab Med** 1992 Sep; 116(9):947-50
Ewing's sarcoma. Horowitz ME, et al. **CA Cancer J Clin** 1992 Sep-Oct;42(5):300-20 (54 ref.)
A flow cytometric DNA analysis of giant cell tumors of bone including two cases with malignant transformation. Fukunaga M, et al. **Cancer** 1992 Oct 1;70(7):1886-94
Osteosarcoma as a second malignant neoplasm in children. Bechler JR, et al. **J Bone Joint Surg [Am]** 1992 Aug; 74(7):1079-83
Avoiding misdiagnosis of temporomandibular disorders [letter] Goldberg MH. **J Oral Maxillofac Surg** 1992 Oct; 50(10):1142
Treatment of osseous metastases secondary to renal cell carcinoma. Smith EM, et al. **J Urol** 1992 Sep;148(3):784-7

BONE PLATES

The effect of malunion on functional outcome after plate fixation of fractures of both bones of the forearm in adults. Schemitsch EH, et al. **J Bone Joint Surg [Am]** 1992 Aug; 74(7):1068-78
Bone strain following application of a rigid bone plate: an in vitro study in human mandibles. Throckmorton GS, et al. **J Oral Maxillofac Surg** 1992 Oct;50(10):1066-73; discussion 1073-4

BONE REGENERATION

Calvarial regeneration in primates with autolyzed antigen-extracted allogeneic bone. Ripamonti U. **Clin Orthop** 1992 Sep;(282):293-303

BONE REMODELING

A quantitative evaluation of periprosthetic bone-remodeling

after cementless total hip arthroplasty. Engh CA, et al. **J Bone Joint Surg [Am]** 1992 Aug;74(7):1009–20
Remodelling of angular deformity after femoral shaft fractures in children. Wallace ME, et al. **J Bone Joint Surg [Br]** 1992 Sep;74(5):765–9

BONE RESORPTION

Polymethylmethacrylate-induced inflammatory macrophages resorb bone. Quinn J, et al. **J Bone Joint Surg [Br]** 1992 Sep;74(5):652–8

BONE SCREWS

Ipsilateral fractures of the distal radius and scaphoid treated by Herbert screw and external skeletal fixation. A report of two cases. Richards RR, et al. **Clin Orthop** 1992 Sep;(282):219–21
Degradation and tissue replacement of an absorbable polyglycolide screw in the fixation of rabbit femoral osteotomies. Böstman O, et al. **J Bone Joint Surg [Am]** 1992 Aug;74(7):1021–31
Stability of an ankle arthrodesis fixed by cancellous-bone screws compared with that fixed by an external fixator. A biomechanical study. Thordarson DB, et al. **J Bone Joint Surg [Am]** 1992 Aug;74(7):1050–5

BONE TRANSPLANTATION

Morphometric and physical investigations of segmental cortical bone autografts and allografts in canine ulnar defects. Delloye C, et al. **Clin Orthop** 1992 Sep;(282):273–92
Calvarial regeneration in primates with autolyzed antigen-extracted allogeneic bone. Ripamonti U. **Clin Orthop** 1992 Sep;(282):293–303
Technique of foot lengthening and shaping with free vascularized iliac osteocutaneous flap. Chuang DC, et al. **Plast Reconstr Surg** 1992 Sep;90(3):492–6

BONE WIRES

New device for interdental immobilization. Divis BO. **Ann Otol Rhinol Laryngol** 1992 Sep;101(9):776–7

BORRELIA BURGDORFERI

The western fence lizard Sceloporus occidentalis: evidence of field exposure to Borrelia burgdorferi in relation to infestation by Ixodes pacificus (Acari: Ixodidae). Manweiler SA, et al. **Am J Trop Med Hyg** 1992 Sep;47(3):328–36
Cellular immune reactivity to recombinant OspA and flagellin from Borrelia burgdorferi in patients with Lyme borreliosis. Complexity of humoral and cellular immune responses. Krause A, et al. **J Clin Invest** 1992 Sep; 90(3):1077–84
Live Borrelia burgdorferi preferentially activate interleukin-1 beta gene expression and protein synthesis over the interleukin-1 receptor antagonist. Miller LC, et al. **J Clin Invest** 1992 Sep;90(3):906–12
Delayed dissemination of Lyme disease spirochetes from the site of deposition in the skin of mice. Shih CM, et al. **J Infect Dis** 1992 Oct;166(4):827–31
Lymphocyte proliferation assay in Lyme disease [letter] Wallach FR, et al. **J Infect Dis** 1992 Oct;166(4):938–9
CNS Lyme disease [letter] Pachner AR. **Neurology** 1992 Sep; 42(9):1849–50

BORRELIA INFECTIONS

Polymyalgia rheumatica—a delayed sequelae of Borrelia infection? [letter] Chakravarty K, et al. **Br J Rheumatol** 1992 Sep;31(9):647–8

BOTULINUM TOXINS

Medicine and war [letter] Howe EG. **N Engl J Med** 1992 Oct 8;327(15):1098
Medicine and war [letter] McKee KT Jr, et al. **N Engl J Med** 1992 Oct 8;327(15):1096–7

BRACES

Isolated ulnar shaft fractures. Comparison of treatment by a functional brace and long-arm cast. Gebuhr P, et al. **J Bone Joint Surg [Br]** 1992 Sep;74(5):757–9

BRACHIAL PLEXUS

A comparative study of 0.25% ropivacaine and 0.25% bupivacaine for brachial plexus block. Hickey R, et al. **Anesth Analg** 1992 Oct;75(4):602–6

BRACHYTHERAPY

Intracavitary brachytherapy of cystic craniopharyngiomas. Van den Berge JH, et al. **J Neurosurg** 1992 Oct; 77(4):545–50 (45 ref.)
Deoxyribonucleic acid cytometry and histological findings before and after 125iodine implantation of primary prostate cancer. Waehre H, et al. **J Urol** 1992 Sep;148(3):838–41; discussion 841–2

BRADYCARDIA

Normal sinus heart rate: sinus tachycardia and sinus bradycardia redefined [editorial] Spodick DH. **Am Heart J** 1992 Oct;124(4):1119–21
Episodic bradycardia in preterm infants. Upton CJ, et al. **Arch Dis Child** 1992 Jul;67(7 Spec No):831–4

BRADYKININ

Bradykinin-induced venodilation is not impaired with aging in humans. Dachman WD, et al. **J Gerontol** 1992 Sep; 47(5):M166–70

BRAIN

Micrencephalia vera: CT findings [letter] Castillo M. **AJR Am J Roentgenol** 1992 Oct;159(4):905–6
Modification of GABA-mediated inhibition by various injectable anesthetics. Albertson TE, et al. **Anesthesiology** 1992 Sep;77(3):488–99
Central effects of epidural and intravenous clonidine in patients anesthetized with enflurane/nitrous oxide. An electroencephalographic analysis. De Kock M, et al. **Anesthesiology** 1992 Sep;77(3):457–62
Reversible cerebral shrinkage in kwashiorkor: an MRI study. Gunston GD, et al. **Arch Dis Child** 1992 Aug;67(8):1030–2
Toward a neuroanatomy of obsessive-compulsive disorder. Insel TR. **Arch Gen Psychiatry** 1992 Sep;49(9):739–44 (57 ref.)
Cerebral glucose metabolism in childhood-onset obsessive-compulsive disorder. Revisualization during pharmacotherapy. Swedo SE, et al. **Arch Gen Psychiatry** 1992 Sep;49(9):690–4
Cerebral glucose utilization in motor neuron disease. Hoffman JM, et al. **Arch Neurol** 1992 Aug;49(8):849–54
The pathogenesis of Tourette's syndrome. A possible role for hormonal and excitatory neurotransmitter influences in brain development. Kurlan R. **Arch Neurol** 1992 Aug; 49(8):874–6 (26 ref.)
Age-related differences in volumes of subcortical nuclei, brain matter, and cerebrospinal fluid in healthy men as measured with magnetic resonance imaging. Murphy DG, et al. **Arch Neurol** 1992 Aug;49(8):839–45
Cytokine release from microglia: differential inhibition by pentoxifylline and dexamethasone. Chao CC, et al. **J Infect Dis** 1992 Oct;166(4):847–53
New MRI techniques allow noninvasive peek inside the thinking human brain [news] Skolnick AA. **JAMA** 1992 Sep 16;268(11):1387–8
Distribution of Alzheimer-type pathologic changes in nondemented elderly individuals matches the pattern in Alzheimer's disease. Arriagada PV, et al. **Neurology** 1992 Sep;42(9):1681–8
Early viral brain invasion in iatrogenic human immunodeficiency virus infection. Davis LE, et al. **Neurology** 1992 Sep;42(9):1736–9
The Consortium to Establish a Registry for Alzheimer's Disease (CERAD). Part III. Reliability of a standardized MRI evaluation of Alzheimer's disease. Davis PC, et al. **Neurology** 1992 Sep;42(9):1676–80
Progressive parkinsonism associated with Rosenthal fibers: senile-onset Alexander's disease? Friedman JH, et al. **Neurology** 1992 Sep;42(9):1733–5
Periodic alternating gaze deviation in infancy. Legge RH, et al. **Neurology** 1992 Sep;42(9):1740–3 (30 ref.)
Kynurenine pathway abnormalities in Parkinson's disease. Ogawa T, et al. **Neurology** 1992 Sep;42(9):1702–6
Fast magnetic resonance diffusion-weighted imaging of acute human stroke. Warach S, et al. **Neurology** 1992 Sep; 42(9):1717–23
Intracranial pressure and intracranial volume in children with craniosynostosis. Gault DT, et al. **Plast Reconstr Surg** 1992 Sep;90(3):377–81
Neuroanatomic/neuropathologic correlates in schizophrenia. Waldman AJ. **South Med J** 1992 Sep;85(9):907–16 (76 ref.)

BRAIN ABSCESS

Resolving cerebral hematoma mimicking cerebral abscess [letter] Senaati S, et al. **AJR Am J Roentgenol** 1992 Oct; 159(4):903

BRAIN DAMAGE, CHRONIC

Hyponatraemia and death or permanent brain damage in healthy children. Arieff AI, et al. **BMJ** 1992 May 9; 304(6836):1218–22

BRAIN DISEASES

Extrapineal abnormalities of the tectal region: MR imaging findings. Friedman DP. **AJR Am J Roentgenol** 1992 Oct; 159(4):859–66 (4 ref.)
Radiological cases of the month. Paragonimiasis. Gozal D, et al. **Am J Dis Child** 1992 Sep;146(9):1093–4
Haemorrhagic shock encephalopathy syndrome in the British Isles. Bacon CJ, et al. **Arch Dis Child** 1992 Aug; 67(8):985–93
Nuclear magnetic resonance abnormalities of the cerebral white matter in children with acute lymphoblastic leukemia and malignant lymphoma during and after central nervous system prophylactic treatment with intrathecal methotrexate. Asato R, et al. **Cancer** 1992 Oct 1; 70(7):1997–2004
Detection of human immunodeficiency virus type 2 in brain tissue. Dwyer DE, et al. **J Infect Dis** 1992 Oct; 166(4):888–91
Resection of dominant opercular gliosis in refractory partial epilepsy. Report of two cases. Obana WG, et al. **J Neurosurg** 1992 Oct;77(4):632–9
Unforgettable patients. Cornfeld D. **J Pediatr** 1992 Sep; 121(3):494–5
Treatment of cerebral aspergillosis after liver transplantation. Polo JM, et al. **Neurology** 1992 Sep;42(9):1817–9

BRAIN EDEMA

Aggravation of vasogenic cerebral edema by multiple-dose mannitol. Kaufmann AM, et al. **J Neurosurg** 1992 Oct; 77(4):584–9
Evaluation of a novel calcium channel blocker, (S)-emopamil, on regional cerebral edema and neurobehavioral function after experimental brain injury. Okiyama K, et al. **J Neurosurg** 1992 Oct;77(4):607–15
Mononuclear leukocyte ADP-ribosylation as an indicator of immune function in malignant-glioma patients treated with betamethasone for cerebral edema. Pero RW, et al. **J Neurosurg** 1992 Oct;77(4):601–6

BRAIN INJURIES

Extrapineal abnormalities of the tectal region: MR imaging findings. Friedman DP. **AJR Am J Roentgenol** 1992 Oct; 159(4):859–66 (4 ref.)
Inadvertent intracranial placement of a nasogastric tube in a patient with severe head trauma. Adler JS, et al. **Can Med Assoc J** 1992 Sep 1;147(5):668–9
Evaluation of a novel calcium channel blocker, (S)-emopamil, on regional cerebral edema and neurobehavioral function after experimental brain injury. Okiyama K, et al. **J Neurosurg** 1992 Oct;77(4):607–15
Management of pediatric head injury. Ghajar J, et al. **Pediatr Clin North Am** 1992 Oct;39(5):1093–125 (58 ref.)
Neurologic complications of petrosal sinus sampling. Miller DL, et al. **Radiology** 1992 Oct;185(1):143–7

BRAIN NEOPLASMS

Extrapineal abnormalities of the tectal region: MR imaging findings. Friedman DP. **AJR Am J Roentgenol** 1992 Oct; 159(4):859–66 (4 ref.)
Primary intracranial germ cell tumor. Pathologic study of 51 patients. Ho DM, et al. **Cancer** 1992 Sep 15; 70(6):1577–84
p53 protein expression in central nervous system neoplasms. Barbareschi M, et al. **J Clin Pathol** 1992 Jul;45(7):583–6
Primary cerebral lymphoma: a study of 47 cases probed for Epstein-Barr virus genome. Geddes JF, et al. **J Clin Pathol** 1992 Jul;45(7):587–90
Detection of recurrent gliomas with quantitative thallium-201/technetium-99m HMPAO single-photon emission computerized tomography. Carvalho PA, et al. **J Neurosurg** 1992 Oct;77(4):565–70
Intracranial lipoma associated with cerebral saccular aneurysm. Case report. Futami K, et al. **J Neurosurg** 1992 Oct;77(4):640–2
Tumors of the lateral wall of the cavernous sinus. el-Kalliny M, et al. **J Neurosurg** 1992 Oct;77(4):508–14
Classic, atypical, and anaplastic meningioma: three histopathological subtypes of clinical relevance. Maier H, et al. **J Neurosurg** 1992 Oct;77(4):616–23
Resection for solitary brain metastasis. Role of adjuvant radiation and prognostic variables in 229 patients. Smalley SR, et al. **J Neurosurg** 1992 Oct;77(4):531–40
Serum proteolytic activity during the growth of C6 astrocytoma. Vaithilingam IS, et al. **J Neurosurg** 1992 Oct; 77(4):595–600

BRAIN STEM

Brainstem glioma after radiation therapy for acute myeloblastic leukemia in a child with Down syndrome. Possible pathogenetic mechanisms. Zagzag D, et al. **Cancer** 1992 Sep 1;70(5):1188–93

BREAST

Intramammary lymph node in the lower outer quadrant detected mammographically [letter] Shamlou KK. **AJR Am J Roentgenol** 1992 Oct;159(4):899
Breast conservation management of breast tumors 4 cm or larger. Khanna MM, et al. **Arch Surg** 1992 Sep; 127(9):1038–41; discussion 1041–3
Breast implant controversy much ado about very little, plastic surgeons say. Johnston C. **Can Med Assoc J** 1992 Sep 1; 147(5):772–3
Risk factors for failure of immediate breast reconstruction with prosthesis after total mastectomy for breast cancer. Barreau-Pouhaer L, et al. **Cancer** 1992 Sep 1;70(5):1145–51
Draft quality assurance for surgeons in breast cancer screening [letter] Jones H, et al. **J Clin Pathol** 1992 Jul; 45(7):642
Breast ultrasonography. Jokich PM, et al. **Radiol Clin North Am** 1992 Sep;30(5):993–1009 (70 ref.)
Mammographic appearance following implant removal.

Stewart NR, et al. **Radiology** 1992 Oct;185(1):83-5

BREAST DISEASES

Relationship between the concentrations of estriol sulfate and estrone sulfate in human breast cyst fluid. Levitz M, et al. **J Clin Endocrinol Metab** 1992 Sep;75(3):726-9
Evaluation of a palpable breast mass. Donegan WL. **N Engl J Med** 1992 Sep 24;327(13):937-42 (52 ref.)
Treating capsular contracture [letter] Mladick RA. **Plast Reconstr Surg** 1992 Sep;90(3):538-9
Breast ultrasonography. Jokich PM, et al. **Radiol Clin North Am** 1992 Sep;30(5):993-1009 (70 ref.)
Preoperative needle localization [letter] Kopans DB. **Radiology** 1992 Oct;185(1):285-6

BREAST FEEDING

Breast feeding and oral rehydration at home during diarrhoea to prevent dehydration. Faruque AS, et al. **Arch Dis Child** 1992 Aug;67(8):1027-9
In support of breast-feeding [letter] Newman J. **Can Med Assoc J** 1992 Sep 1;147(5):583-4
Variability of breath hydrogen excretion in breast-fed infants during the first three months of life. Miller JB, et al. **J Pediatr** 1992 Sep;121(3):410-3
Protection against infection with Giardia lamblia by breast-feeding in a cohort of Mexican infants. Morrow AL, et al. **J Pediatr** 1992 Sep;121(3):363-70
Risk of human immunodeficiency virus type 1 transmission through breastfeeding. Dunn DT, et al. **Lancet** 1992 Sep 5;340(8819):585-8
Zinc supplements in breastfed infants. Walravens PA, et al. **Lancet** 1992 Sep 19;340(8821):683-5
Community-based evaluation of the effect of breast-feeding on the risk of microbiologically confirmed or clinically presumptive shigellosis in Bangladeshi children. Ahmed F, et al. **Pediatrics** 1992 Sep;90(3):406-11
Iron status in exclusively breast-fed infants. Calvo EB, et al. **Pediatrics** 1992 Sep;90(3):375-9

BREAST NEOPLASMS

Invasive papillary carcinoma in elderly women: sonographic and mammographic features [letter] Silva R, et al. **AJR Am J Roentgenol** 1992 Oct;159(4):898-9
CA-549 is not diagnostically useful as an immunohistochemical marker for breast carcinoma. Hoagland MH, et al. **Arch Pathol Lab Med** 1992 Sep; 116(9):938-42
Breast conservation management of breast tumors 4 cm or larger. Khanna MM, et al. **Arch Surg** 1992 Sep; 127(9):1038-41; discussion 1041-3
Familial versus sporadic breast cancer. Anderson DE. **Cancer** 1992 Sep 15;70(6 Suppl):1740-6 (69 ref.)
Breast carcinoma growth rate described by mammographic doubling time and S-phase fraction. Correlations to clinical and histopathologic factors in a screened population. Arnerlöv C, et al. **Cancer** 1992 Oct 1;70(7):1928-34
Mammographic growth rate, DNA ploidy, and S-phase fraction analysis in breast carcinoma. A prognostic evaluation in a screened population. Arnerlöv C, et al. **Cancer** 1992 Oct 1;70(7):1935-42
Risk factors for failure of immediate breast reconstruction with prosthesis after total mastectomy for breast cancer. Barreau-Pouhaer L, et al. **Cancer** 1992 Sep 1;70(5):1145-51
DNA flow cytometric analysis and prognosis of axillary lymph node-negative breast carcinoma. Bosari S, et al. **Cancer** 1992 Oct 1;70(7):1943-50
Prognostic factors. Stage and receptor status in breast cancer. Donegan WL. **Cancer** 1992 Sep 15;70(6 Suppl):1755-64 (95 ref.)
Prognostic value of breast cancer aromatase. Lipton A, et al. **Cancer** 1992 Oct 1;70(7):1951-5
Prognosis and treatment decisions in patients with breast cancer without axillary node involvement. McGuire WL, et al. **Cancer** 1992 Sep 15;70(6 Suppl):1775-81
Reverse targeting in a media-promoted breast cancer screening project. Roetzheim RG, et al. **Cancer** 1992 Sep 1;70(5):1152-8
Genetic predisposition to breast cancer. Skolnick MH, et al. **Cancer** 1992 Sep 15;70(6 Suppl):1747-54 (48 ref.)
Genetic markers as prognostic indicators in breast cancer. Wolman SR, et al. **Cancer** 1992 Sep 15;70(6 Suppl):1765-74
Combined effects of RU486 and tamoxifen on the growth and cell cycle phases of the MCF-7 cell line. Thomas M, et al. **J Clin Endocrinol Metab** 1992 Sep;75(3):865-70
Draft quality assurance for surgeons in breast cancer screening [letter] Jones H, et al. **J Clin Pathol** 1992 Jul; 45(7):642
High-dose chemotherapy with autologous bone marrow transplantation for metastatic breast cancer [letter] Eddy DM, et al. **JAMA** 1992 Sep 23-30;268(12):1536-7
Evaluation of a palpable breast mass. Donegan WL. **N Engl J Med** 1992 Sep 24;327(13):937-42 (52 ref.)
Family history, body-fat distribution, and the risk of breast cancer [letter] Taioli E, et al. **N Engl J Med** 1992 Sep 24;327(13):958-9
Breast reconstruction in women treated with radiation therapy for breast cancer: cosmesis, complications, and tumor control. Schuster RH, et al. **Plast Reconstr Surg** 1992 Sep;90(3):445-52; discussion 453-4
Efficacy of spot compression-magnification and tangential views in mammographic evaluation of palpable breast masses. Faulk RM, et al. **Radiology** 1992 Oct;185(1):87-90
Increased incidence of cancer in a small subset of the population: a new obstacle to screening mammography? [letter] Gray JE. **Radiology** 1992 Oct;185(1):285
Localization of breast lesions identified on one mammographic view: the skin-pinch technique. Pollack AH. **Radiology** 1992 Oct;185(1):278-80
1991 RSNA special focus session: current controversies in the management of ductal carcinoma in situ of the breast. Wilson JF, et al. **Radiology** 1992 Oct;185(1):77-81
Enhancement of true-positive rates for nonpalpable carcinoma of the breast through mammographic selection. McManus V, et al. **Surg Gynecol Obstet** 1992 Sep; 175(3):212-8

BREAST SELF-EXAMINATION

Effects of age on lump detection accuracy. Rutledge DN. **Nurs Res** 1992 Sep-Oct;41(5):306-8

BREATH TESTS

Comparison of urinary 6-beta-cortisol and the erythromycin breath test as measures of hepatic P450IIIA (CYP3A) activity. Watkins PB, et al. **Clin Pharmacol Ther** 1992 Sep; 52(3):265-73
A simple carbon monoxide breath test to estimate erythrocyte turnover. Strocchi A, et al. **J Lab Clin Med** 1992 Sep; 120(3):392-9
Variability of breath hydrogen excretion in breast-fed infants during the first three months of life. Miller JB, et al. **J Pediatr** 1992 Sep;121(3):410-3

BROMOCRIPTINE

Bromocriptine inhibits pro-opiomelanocortin mRNA and ACTH precursor secretion in small cell lung cancer cell lines. Farrell WE, et al. **J Clin Invest** 1992 Sep;90(3):705-10
Acute respiratory failure from dopamine agonist withdrawal. Riley DE, et al. **Neurology** 1992 Sep;42(9):1843-4

BRONCHI

Relationship between nonspecific bronchial responsiveness to methacholine and peripheral mononuclear leukocyte beta-adrenergic receptor function in young drug-naive subjects. Connolly MJ, et al. **Am Rev Respir Dis** 1992 Sep; 146(3):592-7
Corticosteroid administration modifies ozone-induced increases in sheep airway blood flow. Gunther RA, et al. **Am Rev Respir Dis** 1992 Sep;146(3):660-4
Association between acute inflammatory cells in lavage fluid and bronchial metaplasia. Merrill WW, et al. **Chest** 1992 Sep;102(3):688-93
Dangerous pencils and a new technique for removal of foreign bodies. Yüksek T, et al. **Chest** 1992 Sep;102(3):965-7
Relationships of bronchial responsiveness assessed by methacholine to serum IgE, lung function, symptoms, and diagnoses in 11-year-old New Zealand children. Burrows B, et al. **J Allergy Clin Immunol** 1992 Sep;90(3 Pt 1):376-85
Virus-induced airway hyperresponsiveness in the guinea pig can be transferred by bronchoalveolar cells. Folkerts G, et al. **J Allergy Clin Immunol** 1992 Sep;90(3 Pt 1):364-72
Extensive posttranscriptional deletion of the coding sequences for part of nucleotide-binding fold 1 in respiratory epithelial mRNA transcripts of the cystic fibrosis transmembrane conductance regulator gene is not associated with the clinical manifestations of cystic fibrosis. Chu CS, et al. **J Clin Invest** 1992 Sep;90(3):785-90
Airway cooling and rewarming. The second reaction sequence in exercise-induced asthma. Gilbert IA, et al. **J Clin Invest** 1992 Sep;90(3):699-704

BRONCHIAL DISEASES

Polypoid endobronchial lesions. A manifestation of bacillary angiomatosis. Slater LN, et al. **Chest** 1992 Sep;102(3):972-4

BRONCHIAL HYPERREACTIVITY

Bronchodilator testing "confidence intervals" based on the level of bronchial responsiveness. Alberts WM, et al. **Chest** 1992 Sep;102(3):737-41

BRONCHIAL NEOPLASMS

Bronchial carcinoid [clinical conference] Chew FS, et al. **AJR Am J Roentgenol** 1992 Oct;159(4):756

BRONCHIAL PROVOCATION TESTS

Intersubject variability in particle deposition does not explain variability in responsiveness to methacholine [letter] Laube BL, et al. **Am Rev Respir Dis** 1992 Sep;146(3):808-9
Bronchodilator testing "confidence intervals" based on the level of bronchial responsiveness. Alberts WM, et al. **Chest** 1992 Sep;102(3):737-41
Histamine challenge in young children using computerized lung sounds analysis. Beck R, et al. **Chest** 1992 Sep; 102(3):759-63
Repeated methacholine challenge produces tolerance in normal but not in asthmatic subjects. Beckett WS, et al. **Chest** 1992 Sep;102(3):775-9
Distilled water challenges in asthmatic children. Comparison of different protocols. Eichler I, et al. **Chest** 1992 Sep; 102(3):753-8
Determinants of airway response to challenge with distilled water in a population sample of children aged 7 to 10 years old. Frischer T, et al. **Chest** 1992 Sep;102(3):764-70
Indomethacin and methacholine tolerance in normal subjects. Role of prostaglandin synthesis in the attenuation of methacholine's effect during repeated inhalation challenges. Haber AD, et al. **Chest** 1992 Sep;102(3):856-63
Nasal and bronchial provocation challenges with bayberry (Myrica cerifera) pollen extract. Jacinto CM, et al. **J Allergy Clin Immunol** 1992 Sep;90(3 Pt 1):312-8

BRONCHIAL SPASM

A trial of nebulized magnesium sulfate to reverse bronchospasm in asthmatic patients. Chande VT, et al. **Ann Emerg Med** 1992 Sep;21(9):1111-5

BRONCHIECTASIS

Progressive multifocal leucoencephalopathy, sclerosing cholangitis, bronchiectasis and disseminated warts in a patient with primary combined immune deficiency. Misbah SA, et al. **J Clin Pathol** 1992 Jul;45(7):624-7

BRONCHIOLITIS OBLITERANS

Bronchiolitis obliterans organizing pneumonia. Clinical features and differential diagnosis. Izumi T, et al. **Chest** 1992 Sep;102(3):715-9

BRONCHITIS

Severe laryngotracheobronchitis complicating measles. Fortenberry JD, et al. **Am J Dis Child** 1992 Sep; 146(9):1040-3
Delta F508 mutation of cystic fibrosis gene is not found in chronic bronchitis with severe obstruction in Japan. Akai S, et al. **Am Rev Respir Dis** 1992 Sep;146(3):781-3

BRONCHOALVEOLAR LAVAGE FLUID

Sulfuric acid aerosol exposure in humans assessed by bronchoalveolar lavage. Frampton MW, et al. **Am Rev Respir Dis** 1992 Sep;146(3):626-32
Serum and bronchoalveolar lavage of N-terminal type III procollagen peptides in idiopathic pulmonary fibrosis. Low RB, et al. **Am Rev Respir Dis** 1992 Sep;146(3):701-6
Sensitive and specific detection of the 4B5 antigen in bronchial lavage specimens from patients with primary bronchogenic carcinoma. Pence JC, et al. **Cancer** 1992 Sep 1;70(5):1115-23
Association between neutrophil concentration in bronchoalveolar lavage fluid and recent losses in diffusing capacity in men formerly exposed to asbestos. Cullen MR, et al. **Chest** 1992 Sep;102(3):682-7
Cytokine mRNA profile and cell activation in bronchoalveolar lavage fluid from nonatopic patients with symptomatic asthma. Marini M, et al. **Chest** 1992 Sep; 102(3):661-9
Association between acute inflammatory cells in lavage fluid and bronchial metaplasia. Merrill WW, et al. **Chest** 1992 Sep;102(3):688-93
Altered epithelial lining fluid parameters in old normal individuals. Thompson AB, et al. **J Gerontol** 1992 Sep; 47(5):M171-6
Spontaneous production of interleukin-6 by alveolar macrophages from human immunodeficiency virus type 1-infected patients. Trentin L, et al. **J Infect Dis** 1992 Oct; 166(4):731-7

BRONCHOCONSTRICTION

Changes in cross-sectional airway areas induced by methacholine, histamine, and LTC4 in asthmatic subjects. Molfino NA, et al. **Am Rev Respir Dis** 1992 Sep; 146(3):577-80
Greater effect of inhaled budesonide on adenosine 5'-monophosphate-induced than on sodium-metabisulfite-induced bronchoconstriction in asthma. O'Connor BJ, et al. **Am Rev Respir Dis** 1992 Sep; 146(3):560-4
Repeated methacholine challenge produces tolerance in normal but not in asthmatic subjects. Beckett WS, et al. **Chest** 1992 Sep;102(3):775-9
Effects of ipratropium bromide nebulizer solution with and without preservatives in the treatment of acute and stable asthma. Bryant DH, et al. **Chest** 1992 Sep;102(3):742-7
Indomethacin and methacholine tolerance in normal subjects. Role of prostaglandin synthesis in the attenuation of methacholine's effect during repeated inhalation challenges. Haber AD, et al. **Chest** 1992 Sep;102(3):856-63
Effects of inhaled platelet activating factor on bronchial responsiveness in patients with symptomatic and asymptomatic pulmonary embolism. Ruiz J, et al. **Chest** 1992 Sep;102(3):819-23

BRONCHODILATOR AGENTS

Acute bronchodilator trials in chronic obstructive pulmonary disease. Nisar M, et al. **Am Rev Respir Dis** 1992 Sep; 146(3):555–9

Greater effect of inhaled budesonide on adenosine 5'-monophosphate-induced than on sodium-metabisulfite-induced bronchoconstriction in asthma. O'Connor BJ, et al. **Am Rev Respir Dis** 1992 Sep; 146(3):560–4

Prevention of exercise induced asthma by inhaled salmeterol xinafoate. Green CP, et al. **Arch Dis Child** 1992 Aug; 67(8):1014–7

Bronchodilator testing "confidence intervals" based on the level of bronchial responsiveness. Alberts WM, et al. **Chest** 1992 Sep;102(3):737–41

Evaluation of a reservoir device for metered-dose bronchodilator delivery to intubated adults. An in vitro study. Rau JL, et al. **Chest** 1992 Sep;102(3):924–30

Pharmacokinetics and pharmacodynamics of bambuterol, a long-acting bronchodilator pro-drug of terbutaline, in young and elderly patients with asthma. Sitar DS, et al. **Clin Pharmacol Ther** 1992 Sep;52(3):297–306

Effects of budesonide and bambuterol on circadian variation of airway responsiveness and nocturnal symptoms of asthma. Wempe JB, et al. **J Allergy Clin Immunol** 1992 Sep;90(3 Pt 1):349–57

BRONCHOPULMONARY DYSPLASIA

Trial of vitamin A supplementation in very low birth weight infants at risk for bronchopulmonary dysplasia [see comments] Pearson E, et al. **J Pediatr** 1992 Sep; 121(3):420–7. Comment in: J Pediatr 1992 Sep;121(3):399–401.

Vitamin A supplementation and bronchopulmonary dysplasia—revisited [editorial; comment] Shenai JP, et al. **J Pediatr** 1992 Sep;121(3):399–401. Comment on: J Pediatr 1992 Sep;121(3):420–7.

Oxygen desaturation complicates feeding in infants with bronchopulmonary dysplasia after discharge. Singer L, et al. **Pediatrics** 1992 Sep;90(3):380–4

BRONCHOPULMONARY SEQUESTRATION

Intralobar pulmonary sequestration presenting as congestive heart failure in a neonate. Kolls JK, et al. **Chest** 1992 Sep; 102(3):974–6

BRONCHOSCOPY

Experience with flexible fiberoptic bronchoscopy with bronchoalveolar lavage as a diagnostic tool in children with AIDS. Abadco DL, et al. **Am J Dis Child** 1992 Sep; 146(9):1056–9

Comparison of three different methods used to achieve local anesthesia for fiberoptic bronchoscopy. Graham DR, et al. **Chest** 1992 Sep;102(3):704–7

The flexible fiberoptic bronchoscopic shuttle. Haruno MM, et al. **Chest** 1992 Sep;102(3):944–5

BRUCELLOSIS

Brucellosis and uveitis [letter] Walker J, et al. **Am J Ophthalmol** 1992 Sep 15;114(3):374–5

BRUGIA

MR lymphography with iron oxide compound AMI-227: studies in ferrets with filariasis. Tanoura T, et al. **AJR Am J Roentgenol** 1992 Oct;159(4):875–81

BUDGETS

Survey: equipment budgets up; use in outpatient areas growing. Anderson HJ. **Hospitals** 1992 Sep 20;66(18):38, 40, 42–4

BULIMIA

Possible clozapine exacerbation of bulimia nervosa [letter] Brewerton TD, et al. **Am J Psychiatry** 1992 Oct; 149(10):1408–9

Bulimia and parotid swelling: a review and case report. Mandel L, et al. **J Oral Maxillofac Surg** 1992 Oct; 50(10):1122–5 (26 ref.)

Binge-eating and polycystic ovaries [letter] McCluskey SE, et al. **Lancet** 1992 Sep 19;340(8821):723

BUNDLE-BRANCH BLOCK

Safety and diagnostic accuracy of adenosine thallium-201 scintigraphy in patients unable to exercise and those with left bundle branch block. O'Keefe JH Jr, et al. **Am Heart J** 1992 Sep;124(3):614–21

Fascicular blocks: not interpretable from the electrocardiogram [editorial] Spodick DH. **Am J Cardiol** 1992 Sep 15;70(7):809–10

BUPIVACAINE

Exaggerated epidural blockade? [letter] Magides AD, et al. **Anaesthesia** 1992 Apr;47(4):358–9

Epidural bupivacaine and diamorphine for postoperative analgesia [letter] Moriarty A, et al. **Anaesthesia** 1992 Aug; 47(8):717–8

Local anaesthesia for reduction of neonatal inguinal hernia [letter] Williams OA. **Anaesthesia** 1992 Apr;47(4):363

A comparative study of 0.25% ropivacaine and 0.25% bupivacaine for brachial plexus block. Hickey R, et al. **Anesth Analg** 1992 Oct;75(4):602–6

Lidocaine and bupivacaine cardiorespiratory toxicity is additive: a study in rats. Mets B, et al. **Anesth Analg** 1992 Oct;75(4):611–4

Epidural clonidine enhances postoperative analgesia from a combined low-dose epidural bupivacaine and morphine regimen. Mogensen T, et al. **Anesth Analg** 1992 Oct; 75(4):607–10

BUPROPION

Bupropion-induced carbohydrate craving and weight gain [letter] Workman EA, et al. **Am J Psychiatry** 1992 Oct; 149(10):1407–8

BURKITT'S LYMPHOMA

Human B-cell interleukin-10: B-cell lines derived from patients with acquired immunodeficiency syndrome and Burkitt's lymphoma constitutively secrete large quantities of interleukin-10. Benjamin D, et al. **Blood** 1992 Sep 1; 80(5):1289–98

BURNS

Securing an endotracheal tube in the presence of facial burns or instability [letter] Jensen NF, et al. **Anesth Analg** 1992 Oct;75(4):641–2

Hematologic changes in massive burn injury. Lawrence C, et al. **Crit Care Med** 1992 Sep;20(9):1284–8

Central nervous system complications of thermal burns. A postmortem study of 139 patients. Winkelman MD, et al. **Medicine (Baltimore)** 1992 Sep;71(5):271–83

Pediatric burns. An overview. Finkelstein JL, et al. **Pediatr Clin North Am** 1992 Oct;39(5):1145–63 (21 ref.)

The role of the gastrointestinal tract in the development of burn sepsis. Epstein MD, et al. **Plast Reconstr Surg** 1992 Sep;90(3):524–31 (66 ref.)

BURNS, CHEMICAL

Intraluminal esophageal diverticulum caused by ingestion of acid. Plavsic BM, et al. **AJR Am J Roentgenol** 1992 Oct; 159(4):765–6

Cement burn of the sciatic nerve. Birch R, et al. **J Bone Joint Surg [Br]** 1992 Sep;74(5):731–3

BURSITIS

Combination treatment for adhesive capsulitis of the shoulder. Ekelund AL, et al. **Clin Orthop** 1992 Sep; (282):105–9

BUSULFAN

Treatment of chronic myeloid leukemia with allogeneic bone marrow transplantation after preparation with BuCy2. Biggs JC, et al. **Blood** 1992 Sep 1;80(5):1352–7

Treatment choices in chronic myelogenous leukemia. Ready N, et al. **Hosp Pract (Off Ed)** 1992 Sep 30;27(9A):95–8, 101 (10 ref.)

BUTADIENES

Carcinogenicity of 1,3-butadiene [letter] Melnick RL, et al. **Lancet** 1992 Sep 19;340(8821):724–5

BUTTOCKS

Bilateral rotated buttock flaps for vaginal atresia in severely masculinized females with adrenogenital syndrome. Dumanian GA, et al. **Plast Reconstr Surg** 1992 Sep; 90(3):487–91

C-REACTIVE PROTEIN

Acute-phase reactants and acute bacterial otitis media. Del Beccaro MA, et al. **Am J Dis Child** 1992 Sep;146(9):1037–9

Receiver operating characteristic curves for comparison of serial neutrophil band forms and C reactive protein in neonates at risk of infection. Russell GA, et al. **Arch Dis Child** 1992 Jul;67(7 Spec No):808–12

Complement activation in cancer patients undergoing immunotherapy with interleukin-2 (IL-2): binding of complement and C-reactive protein by IL-2-activated lymphocytes. Vachino G, et al. **Blood** 1991 Nov 15; 78(10):2505–13

CADHERINS

Autoantibodies against the amino-terminal cadherin-like binding domain of pemphigus vulgaris antigen are pathogenic. Amagai M, et al. **J Clin Invest** 1992 Sep; 90(3):919–26

CAFFEINE

A multiple dose comparison of combinations of ibuprofen and codeine and paracetamol, codeine and caffeine after third molar surgery. McQuay HJ, et al. **Anaesthesia** 1992 Aug;47(8):672–7

Acetylation polymorphism of caffeine in a Japanese population. Hashiguchi M, et al. **Clin Pharmacol Ther** 1992 Sep;52(3):274–6

Clinical importance of caffeine withdrawal [editorial; comment] Hughes JR. **N Engl J Med** 1992 Oct 15; 327(16):1160–1. Comment on: N Engl J Med 1992 Oct 15;327(16):1109–14.

Withdrawal syndrome after the double-blind cessation of caffeine consumption [see comments] Silverman K, et al. **N Engl J Med** 1992 Oct 15;327(16):1109–14. Comment in: N Engl J Med 1992 Oct 15;327(16):1160–1.

CALCANEUS

Transfer of the tibialis anterior for calcaneus deformity in myelodysplasia. Fernández-Feliberti R, et al. **J Bone Joint Surg [Am]** 1992 Aug;74(7):1038–41

CALCINOSIS

Tissue calcification after orthotopic liver transplantation. An autopsy study. Wachtel MS, et al. **Arch Pathol Lab Med** 1992 Sep;116(9):930–3

CALCITONIN

Effect of long-term calcitonin therapy by injection and nasal spray on the incidence of fractures in osteogenesis imperfecta. Nishi Y, et al. **J Pediatr** 1992 Sep;121(3):477–80

CALCITONIN GENE-RELATED PEPTIDE

Effects of calcitonin gene-related peptide on cardiac contractility, coronary hemodynamics and myocardial energetics in idiopathic dilated cardiomyopathy. Dubois-Randé JL, et al. **Am J Cardiol** 1992 Oct 1; 70(9):906–12

CALCITRIOL

A prospective trial of phosphate and 1,25-dihydroxyvitamin D3 therapy in symptomatic adults with X-linked hypophosphatemic rickets. Sullivan W, et al. **J Clin Endocrinol Metab** 1992 Sep;75(3):879–85

IFN-gamma and 1,25(OH)2D3 induce on THP-1 cells distinct patterns of cell surface antigen expression, cytokine production, and responsiveness to contact with activated T cells. Vey E, et al. **J Immunol** 1992 Sep 15;149(6):2040–6

CALCIUM

Cellular calcium and magnesium metabolism in the pathophysiology and treatment of hypertension and related metabolic disorders. Resnick LM. **Am J Med** 1992 Aug 31;93(2A):11S–20S (37 ref.)

Interactive effects of volatile anesthetics, verapamil, and ryanodine on contractility and calcium homeostasis of isolated pregnant rat myometrium. Laszlo A, et al. **Am J Obstet Gynecol** 1992 Sep;167(3):804–10

Left ventricular hypertrophy in rabbits does not exaggerate the effects of halothane on the intracellular components of cardiac contraction. Rooke GA, et al. **Anesthesiology** 1992 Sep;77(3):513–21

Intracellular [Ca2+] in normal and diseased human myocardium [letter] Morgan JP, et al. **Circulation** 1992 Sep; 86(3):1044–5

Parathyroid hormone responses to marked hypocalcemia in infants and young children undergoing repair of congenital heart disease. Robertie PG, et al. **J Am Coll Cardiol** 1992 Sep;20(3):672–7

Regulation of Ca2+ influx in myeloid cells. Role of plasma membrane potential, inositol phosphates, cytosolic free [Ca2+], and filling state of intracellular Ca2+ stores. Demaurex N, et al. **J Clin Invest** 1992 Sep;90(3):830–9

On the mechanism of parathyroid hormone stimulation of calcium uptake by mouse distal convoluted tubule cells. Gesek FA, et al. **J Clin Invest** 1992 Sep;90(3):749–58

A calcium-dependent cryoglobulin IgM kappa/polyclonal IgG. Qi M, et al. **J Immunol** 1992 Oct 1;149(7):2345–51

A Na(+)-dependent Ca2+ exchanger generates the sustained increase in intracellular Ca2+ required for T cell activation. Wacholtz MC, et al. **J Immunol** 1992 Sep 15; 149(6):1912–20

Slaked lime and betel nut cancer in Papua New Guinea. Thomas SJ, et al. **Lancet** 1992 Sep 5;340(8819):577–8

CALCIUM-BINDING PROTEINS

Expression of human regenerating gene mRNA and its product in normal and neoplastic human pancreas. Kimura N, et al. **Cancer** 1992 Oct 1;70(7):1857–63

CALCIUM CHANNEL BLOCKERS

Effects of amlodipine on myocardial infarction, infarct expansion, and ventricular geometry in the rat. Hagar JM,

et al. **Am Heart J** 1992 Sep;124(3):571-80
Effect of gallopamil on electrophysiologic abnormalities and ventricular arrhythmias associated with left ventricular hypertrophy in the feline heart. Kowey PR, et al. **Am Heart J** 1992 Oct;124(4):898-905
The effects of beta 1- and beta 2-adrenergic blockade and calcium channel blockade on postresuscitation electrolyte changes. Salerno DM, et al. **Am Heart J** 1992 Oct; 124(4):947-54
Selecting optimum antihypertensive therapy: indications for choosing a calcium channel blocker. Murphy MB. **Am J Med** 1992 Aug 31;93(2A):38S-44S (30 ref.)
Hemodynamic and humoral effects of the novel calcium antagonist Ro 40-5967 in patients with hypertension. Schmitt R, et al. **Clin Pharmacol Ther** 1992 Sep; 52(3):314-23
Evaluation of a novel calcium channel blocker, (S)-emopamil, on regional cerebral edema and neurobehavioral function after experimental brain injury. Okiyama K, et al. **J Neurosurg** 1992 Oct;77(4):607-15
The post-myocardial infarction patient with hypertension. Long-term outcome. Boden WE. **Postgrad Med** 1992 Sep 1;92(3):173-5, 179-80 (19 ref.)

CALCIUM CHANNELS

Effects of isoflurane on K+ and Ca2+ conductance in isolated smooth muscle cells of canine cerebral arteries. Buljubasic N, et al. **Anesth Analg** 1992 Oct;75(4):590-6

CALCIUM SULFATE

Antibiotic-impregnated plaster of Paris beads. Trials with teicoplanin. Dacquet V, et al. **Clin Orthop** 1992 Sep; (282):241-9

CALLUS

A role for ultrasound in limb lengthening. Derbyshire ND, et al. **Br J Radiol** 1992 Jul;65(775):576-80

CALORIC INTAKE

Comparison of dietary self-reports with energy expenditure measured using a whole-room indirect calorimeter. Drougas HJ, et al. **J Am Diet Assoc** 1992 Sep;92(9):1073-7
Energy supplementation during pregnancy and postnatal growth. Kusin JA, et al. **Lancet** 1992 Sep 12; 340(8820):623-6

CALORIMETRY, INDIRECT

Energy expenditure and gas exchange measurements in postoperative patients: thermodilution versus indirect calorimetry. Brandi LS, et al. **Crit Care Med** 1992 Sep; 20(9):1273-83
Continuous breathing circuit flow and tracheal tube cuff leak: sources of error during pediatric indirect calorimetry. Räsänen J. **Crit Care Med** 1992 Sep;20(9):1335-40
Comparison of dietary self-reports with energy expenditure measured using a whole-room indirect calorimeter. Drougas HJ, et al. **J Am Diet Assoc** 1992 Sep;92(9):1073-7

CALSEQUESTRIN

Expression of dihydropyridine receptor (Ca2+ channel) and calsequestrin genes in the myocardium of patients with end-stage heart failure. Takahashi T, et al. **J Clin Invest** 1992 Sep;90(3):927-35

CAMPING

Summer camp for future nurses. Devine M, et al. **Am J Nurs** 1992 Aug;92(8):50-2

CAMPYLOBACTER INFECTIONS

Campylobacter: epidemiological paradoxes [editorial] Cowden J. **BMJ** 1992 Jul 18;305(6846):132-3

CANDIDIASIS

Fungal keratitis after radial keratotomy [letter] Maskin SL, et al. **Am J Ophthalmol** 1992 Sep 15;114(3):369-70
Fluconazole compared with ketoconazole for the treatment of Candida esophagitis in AIDS. A randomized trial. Laine L, et al. **Ann Intern Med** 1992 Oct 15;117(8):655-60
Candida albicans purulent pericarditis treated successfully without surgical drainage. Karp R, et al. **Chest** 1992 Sep; 102(3):953-4
Genetic resistance to Candida albicans infection is conferred by cells derived from the bone marrow [letter] Ashman RB, et al. **J Infect Dis** 1992 Oct;166(4):947-8

CANDIDIASIS, ORAL

Antifungal chemotherapy in patients with acquired immunodeficiency syndrome. British Society for Antimicrobial Chemotherapy Working Party. **Lancet** 1992 Sep 12;340(8820):648-51 (40 ref.)

CAPILLARY PERMEABILITY

Changes in lung function and pulmonary capillary permeability after cardiopulmonary bypass. Macnaughton PD, et al. **Crit Care Med** 1992 Sep;20(9):1289-94

CAPITAL EXPENDITURES

Survey: equipment budgets up; use in outpatient areas growing. Anderson HJ. **Hospitals** 1992 Sep 20;66(18):38, 40, 42-4

CAPSICUM

Post-pepper pain, perforation, and peritonitis [letter] Landau O, et al. **JAMA** 1992 Oct 7;268(13):1686

CAPTOPRIL

Effect of captopril on the prevention and regression of myocardial cell hypertrophy and interstitial fibrosis in pressure overload cardiac hypertrophy. Rossi MA, et al. **Am Heart J** 1992 Sep;124(3):700-9
Effects of converting enzyme inhibition on baroreflex sensitivity in patients with myocardial infarction. Bonaduce D, et al. **J Am Coll Cardiol** 1992 Sep;20(3):587-93

CARBAMATES

Flea collar pupil [letter] Ellenberg DJ, et al. **Ann Emerg Med** 1992 Sep;21(9):1170

CARBAMAZEPINE

Serum sodium and carbamazepine overdose [letter] Edge W, et al. **J Toxicol Clin Toxicol** 1992;30(3):479-80
Carbamazepine overdose [letter] Vale JA, et al. **J Toxicol Clin Toxicol** 1992;30(3):481-2

CARBOHYDRATE DEHYDROGENASES

Rhabdomyolysis and acute renal failure following carbon monoxide poisoning: two case reports with muscle histopathology and enzyme activities. Florkowski CM, et al. **J Toxicol Clin Toxicol** 1992;30(3):443-54

CARBOHYDRATE ISOMERASES

Rhabdomyolysis and acute renal failure following carbon monoxide poisoning: two case reports with muscle histopathology and enzyme activities. Florkowski CM, et al. **J Toxicol Clin Toxicol** 1992;30(3):443-54

CARBOHYDRATES

Tumor-associated antigen 43-9F is of prognostic value in squamous cell carcinoma of the lung. A retrospective immunohistochemical study. Battifora H, et al. **Cancer** 1992 Oct 1;70(7):1867-72

CARBON DIOXIDE

Colorimetric carbon dioxide detection [letter] Butler BD, et al. **Anesth Analg** 1992 Oct;75(4):637-9
Variation in arterial to end-tidal CO2 tension differences during anesthesia in the "kidney rest" lateral decubitus position. Pansard JL, et al. **Anesth Analg** 1992 Oct; 75(4):506-10
The responsiveness of cerebral blood flow to changes in arterial carbon dioxide is maintained during propofol-nitrous oxide anesthesia in humans. Fox J, et al. **Anesthesiology** 1992 Sep;77(3):453-6
Cerebrovascular carbon dioxide reactivity and failure of autoregulation in preterm infants. Fenton AC, et al. **Arch Dis Child** 1992 Jul;67(7 Spec No):835-9
Arterial pH and carbon dioxide tension as indicators of tissue perfusion during cardiac arrest in a canine model [see comments] Angelos MG, et al. **Crit Care Med** 1992 Sep; 20(9):1302-8. Comment in: Crit Care Med 1992 Sep;20(9):1203-5.
Acidosis of cardiopulmonary resuscitation: carbon dioxide transport and anaerobiosis [editorial; comment] Bircher NG. **Crit Care Med** 1992 Sep;20(9):1203-5. Comment on: Crit Care Med 1992 Sep;20(9):1302-8.

CARBON MONOXIDE

Additivity of protein deficiency and carbon monoxide on placental carboxyhemoglobin in mice. Singh J, et al. **Am J Obstet Gynecol** 1992 Sep;167(3):843-6
Carbon monoxide production: a tool for assessing antihemolytic therapy [editorial] Berlin NI. **J Lab Clin Med** 1992 Sep;120(3):361-2
A simple carbon monoxide breath test to estimate erythrocyte turnover. Strocchi A, et al. **J Lab Clin Med** 1992 Sep; 120(3):392-9

CARBON MONOXIDE POISONING

Rhabdomyolysis and acute renal failure following carbon monoxide poisoning: two case reports with muscle histopathology and enzyme activities. Florkowski CM, et al. **J Toxicol Clin Toxicol** 1992;30(3):443-54
Use of the scan statistic to detect temporal clustering of poisonings. Hryhorczuk DO, et al. **J Toxicol Clin Toxicol** 1992;30(3):459-65
Carbon monoxide poisoning. An occult epidemic. Sadovnikoff N, et al. **Postgrad Med** 1992 Sep 15;92(4):86-8, 92-6 (27 ref.)

CARBONATES

Dermatitis caused by dimethyl cyanocarbonimidodithioate. Hung DZ, et al. **J Toxicol Clin Toxicol** 1992;30(3):351-8

CARBOXYHEMOGLOBIN

Additivity of protein deficiency and carbon monoxide on placental carboxyhemoglobin in mice. Singh J, et al. **Am J Obstet Gynecol** 1992 Sep;167(3):843-6

CARCINOEMBRYONIC ANTIGEN

Detection of occult tumor using indium 111-labeled anticarcinoembryonic antigen antibodies. Halpern SE, et al. **Arch Surg** 1992 Sep;127(9):1094-100

CARCINOGENS

Carcinogenicity of 1,3-butadiene [letter] Melnick RL, et al. **Lancet** 1992 Sep 19;340(8821):724-5

CARCINOID TUMOR

A comparative immunohistochemical study of jejunoileal and appendiceal carcinoids. Implications for histogenesis and pathogenesis. Moyana TN, et al. **Cancer** 1992 Sep 1; 70(5):1081-8
Carcinoids and endocrine cell micronests of the minor and major duodenal papillae. Their incidence and characteristics. Noda Y, et al. **Cancer** 1992 Oct 1; 70(7):1825-33
Primary carcinoid tumor of the testicle: a case report and management schema. Sutherland RS, et al. **J Urol** 1992 Sep;148(3):880-2

CARCINOMA

Computed tomography: does it really improve the treatment of cervical carcinoma? Moore DH, et al. **Am J Obstet Gynecol** 1992 Sep;167(3):768-21
CA-549 is not diagnostically useful as an immunohistochemical marker for breast carcinoma. Hoagland MH, et al. **Arch Pathol Lab Med** 1992 Sep; 116(9):938-42
Poorly differentiated medullary carcinoma of the stomach. Adachi Y, et al. **Cancer** 1992 Sep 15;70(6):1462-6
High frequency of human papillomavirus infection in carcinoma of the urinary bladder. Anwar K, et al. **Cancer** 1992 Oct 1;70(7):1967-73
Mammographic growth rate, DNA ploidy, and S-phase fraction analysis in breast carcinoma. A prognostic evaluation in a screened population. Arnerlöv C, et al. **Cancer** 1992 Oct 1;70(7):1935-42
Breast carcinoma growth rate described by mammographic doubling time and S-phase fraction. Correlations to clinical and histopathologic factors in a screened population. Arnerlöv C, et al. **Cancer** 1992 Oct 1;70(7):1928-34
DNA flow cytometric analysis and prognosis of axillary lymph node-negative breast carcinoma. Bosari S, et al. **Cancer** 1992 Oct 1;70(7):1943-50
Genetic alterations in the adenoma—carcinoma sequence. Cho KR, et al. **Cancer** 1992 Sep 15;70(6 Suppl):1727-31 (38 ref.)
The results of various modalities of treatment of well differentiated thyroid carcinomas: a retrospective review of 1599 patients. Samaan NA, et al. **J Clin Endocrinol Metab** 1992 Sep;75(3):714-20
Combined effects of RU486 and tamoxifen on the growth and cell cycle phases of the MCF-7 cell line. Thomas M, et al. **J Clin Endocrinol Metab** 1992 Sep;75(3):865-70
Ameloblastic carcinoma: report of two cases. Gandy SR, et al. **J Oral Maxillofac Surg** 1992 Oct;50(10):1097-102
Carcinoma of the superior pulmonary sulcus. Results of irradiation and radical resection. Sartori F, et al. **J Thorac Cardiovasc Surg** 1992 Sep;104(3):679-83
High versus low dose cisplatin in epithelial ovarian cancer [letter] Ghersi D, et al. **Lancet** 1992 Sep 12;340(8820):678-9
Parathyroid carcinoma: clinical and pathologic features in 43 patients. Wynne AG, et al. **Medicine (Baltimore)** 1992 Jul;71(4):197-205 (55 ref.)
Liver metastases from colorectal carcinoma: detection with continuous CT angiography. Oudkerk M, et al. **Radiology** 1992 Oct;185(1):157-61
Myometrial invasion by endometrial carcinoma: assessment with plain and gadolinium-enhanced MR imaging. Sironi S, et al. **Radiology** 1992 Oct;185(1):207-12
Surgical curability and prognosis for standard versus extended resection for T1 carcinoma of the pancreas. Satake K, et al. **Surg Gynecol Obstet** 1992 Sep; 175(3):259-65

CARCINOMA 256, WALKER

The role of gastric stasis in tumor-induced anorexia in rats. McCarthy DO, et al. **Cancer** 1992 Sep 15;70(6):1601-4

CARCINOMA, BASAL CELL

Demonstration of proteases in basal cell carcinomas. A histochemical study using amino acid-4-methoxy-2-naphthylamides as chromogenic substrates. Schlagenhauff B, et al. **Cancer** 1992 Sep 1; 70(5):1133-40

CARCINOMA, BRONCHOGENIC

Sensitive and specific detection of the 4B5 antigen in bronchial lavage specimens from patients with primary bronchogenic carcinoma. Pence JC, et al. **Cancer** 1992 Sep 1;70(5):1115-23

CARCINOMA, DUCTAL

Intraductal carcinoma of major salivary gland [letter] Brandwein M, et al. **Cancer** 1992 Sep 1;70(5):1202

Flow cytometric analysis of nuclear DNA content of duct cell carcinoma of the pancreas. Yoshimura T, et al. **Cancer** 1992 Sep 1;70(5):1069-74

1991 RSNA special focus session: current controversies in the management of ductal carcinoma in situ of the breast. Wilson JF, et al. **Radiology** 1992 Oct;185(1):77-81

CARCINOMA IN SITU

Colloid adenocarcinoma of the urethra associated with mucosal in situ carcinoma. Loo KT, et al. **Arch Pathol Lab Med** 1992 Sep;116(9):976-7

The role of partial colpectomy in the management of persistent vaginal neoplasia after primary treatment. Curtis P, et al. **Br J Obstet Gynaecol** 1992 Jul;99(7):587-9

Invasive cervical disease following large loop excision of the transformation zone. Shafi MI, et al. **Br J Obstet Gynaecol** 1992 Jul;99(7):614

CIN 3: the role of lesion size in invasion. Tidbury P, et al. **Br J Obstet Gynaecol** 1992 Jul;99(7):583-6

Current views on cervical neoplasia [letter] Beck JS, et al. **J Clin Pathol** 1992 Jul;45(7):642-3

Late decompensation of neobladder. Keetch DW, et al. **J Urol** 1992 Sep;148(3):806-10 (9 ref.)

Intravesical lidocaine: topical anesthesia for bladder mucosal biopsies. Pode D, et al. **J Urol** 1992 Sep;148(3):795-6

CARCINOMA, MUCINOUS

Colloid adenocarcinoma of the urethra associated with mucosal in situ carcinoma. Loo KT, et al. **Arch Pathol Lab Med** 1992 Sep;116(9):976-7

CARCINOMA, NON-SMALL CELL LUNG

Prognostic significance of tumor proliferative fraction and DNA content in stage I non-small cell lung cancer. Filderman AE, et al. **Am Rev Respir Dis** 1992 Sep; 146(3):707-10

Ultrasonography and ultrasonographically guided fine-needle aspiration biopsy of impalpable cervical lymph nodes in patients with non-small cell lung cancer. Chang DB, et al. **Cancer** 1992 Sep 1;70(5):1111-4

The expression of proliferating cell nuclear antigen in paraffin sections of peripheral, node-negative non-small cell lung cancer. Fontanini G, et al. **Cancer** 1992 Sep 15;70(6):1520-7

Continuous-infusion cisplatin, 5-fluorouracil, and bolus methotrexate in the treatment of advanced non-small cell lung cancer. Lynch TJ Jr, et al. **Cancer** 1992 Oct 1; 70(7):1880-5

Results and prognostic factors of surgery in the management of non-small cell lung cancer with solitary brain metastasis [letter] Wronski M, et al. **Cancer** 1992 Oct 1;70(7):2021-3

The lung cancer dilemma [letter] Chambers JS. **Chest** 1992 Sep;102(3):982-3

CARCINOMA, OAT CELL

Detection of bone marrow metastases in small cell lung cancer patients. Comparison of immunologic and morphologic methods. Beiske K, et al. **Am J Pathol** 1992 Sep;141(3):531-8

Small cell carcinoma of the ampulla of vater. Lee CS, et al. **Cancer** 1992 Sep 15;70(6):1502-4

Small cell undifferentiated carcinoma of the pancreas. Report of a patient with tumor marker studies. O'Connor TP, et al. **Cancer** 1992 Sep 15;70(6):1514-9

Bromocriptine inhibits pro-opiomelanocortin mRNA and ACTH precursor secretion in small cell lung cancer cell lines. Farrell WE, et al. **J Clin Invest** 1992 Sep;90(3):705-10

CARCINOMA, PAPILLARY

Invasive papillary carcinoma in elderly women: sonographic and mammographic features [letter] Silva R, et al. **AJR Am J Roentgenol** 1992 Oct;159(4):898-9

Metastatic papillary endometrial carcinoma of the tongue. Case report and review of the literature. Baden E, et al. **Arch Pathol Lab Med** 1992 Sep;116(9):965-8 (72 ref.)

Multiple thyroid involvement (intraglandular metastasis) in papillary thyroid carcinoma. A clinicopathologic study of 105 consecutive patients. Katoh R, et al. **Cancer** 1992 Sep 15;70(6):1585-90

CARCINOMA, RENAL CELL

Re: The incidence of multicentricity in renal cell carcinoma [letter] Jacqmin D, et al. **J Urol** 1992 Sep;148(3):895

Treatment of osseous metastases secondary to renal cell carcinoma. Smith EM, et al. **J Urol** 1992 Sep;148(3):784-7

CARCINOMA, SQUAMOUS CELL

In situ hybridization and immunohistochemistry of p53 tumor suppressor gene in human esophageal carcinoma. Sasano H, et al. **Am J Pathol** 1992 Sep;141(3):545-50

Effect of blood transfusion on recurrence of head and neck carcinoma. Retrospective review and meta-analysis. Woolley AL, et al. **Ann Otol Rhinol Laryngol** 1992 Sep; 101(9):724-30 (38 ref.)

Expression of human milk fat globule-1 in carcinomas of the uterine cervix treated with radiation therapy alone. Oka K, et al. **Arch Pathol Lab Med** 1992 Sep;116(9):955-9

CIN 3: the role of lesion size in invasion. Tidbury P, et al. **Br J Obstet Gynaecol** 1992 Jul;99(7):583-6

The thread and streak sign of portal vein tumour thrombus demonstrated by colour Doppler imaging. McBride K, et al. **Br J Radiol** 1992 Jul;65(775):607-9

Tumor-associated antigen 43-9F is of prognostic value in squamous cell carcinoma of the lung. A retrospective immunohistochemical study. Battifora H, et al. **Cancer** 1992 Oct 1;70(7):1867-72

Ultrasonography and ultrasonographically guided fine-needle aspiration biopsy of impalpable cervical lymph nodes in patients with non-small cell lung cancer. Chang DB, et al. **Cancer** 1992 Sep 1;70(5):1111-4

Prognostic significance of the PC10 index as a prospective assay for cervical cancer treated with radiation therapy alone. Oka K, et al. **Cancer** 1992 Sep 15;70(6):1545-50

Anal cancers. Squamous and melanoma. Quan SH. **Cancer** 1992 Sep 1;70(5 Suppl):1384-9 (23 ref.)

Phase II trial of 4'-0-tetrahydropyranyladriamycin (pirarubicin) in head and neck carcinoma. Sridhar KS, et al. **Cancer** 1992 Sep 15;70(6):1591-7

Pulmonary venous infarction secondary to squamous cell carcinoma. Williamson WA, et al. **Chest** 1992 Sep; 102(3):950-2

Vascular invasion in non-small cell lung carcinoma. Roberts TE, et al. **J Clin Pathol** 1992 Jul;45(7):591-3

Pseudothrombocytopenia in maxillofacial surgery patients: a report of two cases. Ascher LF, et al. **J Oral Maxillofac Surg** 1992 Oct;50(10):1108-10

Carcinoma of the superior pulmonary sulcus. Results of irradiation and radical resection. Sartori F, et al. **J Thorac Cardiovasc Surg** 1992 Sep;104(3):679-83

Concomitant carcinoma of the penis and urethra treated with a unique method of continent diversion. Wong H, et al. **J Urol** 1992 Sep;148(3):874-5

Slaked lime and betel nut cancer in Papua New Guinea. Thomas SJ, et al. **Lancet** 1992 Sep 5;340(8819):577-8

Treatment of advanced squamous-cell carcinoma of the head and neck with alternating chemotherapy and radiotherapy. Merlano M, et al. **N Engl J Med** 1992 Oct 15; 327(16):1115-21

Late swallowing and aspiration problems after esophagectomy for cancer: malignant infiltration of the recurrent laryngeal nerves and its management. Griffin SM, et al. **Surgery** 1992 Sep;112(3):533-5

CARCINOMA, TRANSITIONAL CELL

Bacillus Calmette-Guerin abrogates in vitro invasion and motility of human bladder tumor cells via fibronectin interaction. Garden RJ, et al. **J Urol** 1992 Sep;148(3):900-5

Distribution of 486P 3/12 antigen, ABO(H) blood group antigen and T antigen in cystectomy specimens from patients with stage T2 transitional cell carcinoma of the bladder. Heinzer H, et al. **J Urol** 1992 Sep;148(3):802-5

Late decompensation of neobladder. Keetch DW, et al. **J Urol** 1992 Sep;148(3):806-10 (9 ref.)

Interleukin-6 activity in urine and serum in patients with bladder carcinoma. Seguchi T, et al. **J Urol** 1992 Sep; 148(3):791-4

CARDIAC OUTPUT

Peroperative arterial hypoxaemia. The interaction between intrapulmonary shunt and cardiac output. A computer model. Westbrook JL, et al. **Anaesthesia** 1992 Apr; 47(4):307-10

Improvement in cardiac output during airway pressure release ventilation. Falkenhain SK, et al. **Crit Care Med** 1992 Sep;20(9):1358-60

CARDIAC OUTPUT, LOW

Adenosine infusion for the reversal of pulmonary vasoconstriction in biventricular failure. A good test but a poor therapy. Haywood GA, et al. **Circulation** 1992 Sep; 86(3):896-902

CARDIAC PACING, ARTIFICIAL

Influence of lidocaine on human muscle sympathetic nerve activity during programmed electrical stimulation and ventricular tachycardia. Ellenbogen KA, et al. **Am Heart J** 1992 Oct;124(4):891-7

Effect of high-current stimulation in patients with sustained ventricular tachycardia rendered noninducible by antiarrhythmic drugs. Hook BG, et al. **Am J Cardiol** 1992 Sep 15;70(7):752-7

Reproducibility of programmed electrical stimulation responses in patients with ventricular tachycardia or fibrillation associated with coronary artery disease. Volgman AS, et al. **Am J Cardiol** 1992 Sep 15;70(7):758-63

Combined use of time and frequency domain variables in signal-averaged ECG as a predictor of inducible sustained monomorphic ventricular tachycardia in myocardial infarction. Nogami A, et al. **Circulation** 1992 Sep; 86(3):780-9

Natural history of sinus node disease treated with atrial pacing in 213 patients: implications for selection of stimulation mode. Brandt J, et al. **J Am Coll Cardiol** 1992 Sep;20(3):633-9

Endocardial mapping of ventricular tachycardia in the intact human heart. II. Evidence for multiuse reentry in a functional sheet of surviving myocardium. Downar E, et al. **J Am Coll Cardiol** 1992 Oct;20(4):869-78

Ultrarapid subthreshold stimulation for termination of atrioventricular node reentrant tachycardia. Fromer M, et al. **J Am Coll Cardiol** 1992 Oct;20(4):879-83

CARDIAC TAMPONADE

HIV-associated pericardial effusions. Eisenberg MJ, et al. **Chest** 1992 Sep;102(3):956-8 (14 ref.)

Pericardial tamponade secondary to perforation by central venous catheters in orthopaedic patients [letter] Blackshear RH, et al. **J Bone Joint Surg [Am]** 1992 Aug;74(7):1110-1

CARDIAC VOLUME

Comparison of cardiac dimensions by transesophageal and transthoracic echocardiography. Stoddard MF, et al. **Am Heart J** 1992 Sep;124(3):675-8

CARDIOLIPINS

Prevalence of anticardiolipin antibody in isolated mitral or aortic regurgitation, or both, and possible relation to cerebral ischemic events. Barbut D, et al. **Am J Cardiol** 1992 Oct 1;70(9):901-5

A human systemic lupus erythematosus-related anti-cardiolipin/single-stranded DNA autoantibody is encoded by a somatically mutated variant of the developmentally restricted 51P1 VH gene. Van Es JH, et al. **J Immunol** 1992 Sep 15;149(6):2234-40

CARDIOLOGY

Proceedings from the British Cardiac Society, annual general meeting. May 26-29, 1992. Abstracts. **Br Heart J** 1992 Jul; 68(1):67-158

Proceedings of the British Cardiac Society, general annual meeting. May 26-29, 1992. Abstracts. **Br Heart J** 1992 Jul; 68(1):67-158

Cardiac transplantation: recipient selection, donor procurement, and medical follow-up. A statement for health professionals from the Committee on Cardiac Transplantation of the Council on Clinical Cardiology, American Heart Association. O'Connell JB, et al. **Circulation** 1992 Sep;86(3):1061-79 (177 ref.)

Education update: 1992. Training programs in the United States in adult cardiology, pediatric cardiology and cardiothoracic surgery. **J Am Coll Cardiol** 1992 Oct; 20(4):1022-45

CARDIOLOGY SERVICE, HOSPITAL

HCFA's bundled CABG payment project yields results, insights. Koska MT. **Hospitals** 1992 Sep 5;66(17):46, 48, 50

CARDIOMYOPATHY, CONGESTIVE

Beta-adrenergic contractile reserve as a predictor of clinical outcome in patients with idiopathic dilated cardiomyopathy. Dubois-Randé JL, et al. **Am Heart J** 1992 Sep;124(3):679-85

Abnormal intraventricular flow patterns in left ventricular dysfunction determined by color Doppler study. Pennestri' F, et al. **Am Heart J** 1992 Oct;124(4):966-74

Sudden death in idiopathic dilated cardiomyopathy. Tamburro P, et al. **Am Heart J** 1992 Oct;124(4):1035-45 (100 ref.)

Changes in cardiac beta 1- and beta 2-adrenoceptor densities after human cardiac transplantation: relation to transplant coronary vasculopathy and pretransplantation disease. von der Leyen H, et al. **Am Heart J** 1992 Sep;124(3):686-93

Effects of calcitonin gene-related peptide on cardiac contractility, coronary hemodynamics and myocardial energetics in idiopathic dilated cardiomyopathy. Dubois-Randé JL, et al. **Am J Cardiol** 1992 Oct 1; 70(9):906-12

Renal response to indomethacin in congestive heart failure secondary to ischemic or idiopathic dilated cardiomyopathy. Gottlieb SS, et al. **Am J Cardiol** 1992 Oct 1;70(9):890-3

Relation of exercise capacity in dilated cardiomyopathy to left atrial size and systolic function. Triposkiadis F, et al.

Am J Cardiol 1992 Sep 15;70(7):825-7
Characteristics of presystolic flow in the superior vena cava: new thoughts on a forgotten sound. Brecker SJ, et al. **Br Heart J** 1992 Jul;68(1):31-7
Effects of simultaneous alterations in preload and afterload on measurements of left ventricular contractility in patients with dilated cardiomyopathy: comparisons of ejection phase, isovolumetric and end-systolic force-velocity indexes. Borow KM, et al. **J Am Coll Cardiol** 1992 Oct; 20(4):787-95

CARDIOMYOPATHY, HYPERTROPHIC

Severe hemolytic anemia in hypertrophic cardiomyopathy. Peláez-Dominguez S, et al. **Am Heart J** 1992 Oct; 124(4):1082-3
Idiopathic hypertrophic subaortic stenosis constitutes high risk for catheter interventional techniques of the left anterior descending artery. Shen EN, et al. **Am Heart J** 1992 Oct;124(4):1081-2
Influence of left ventricular hypertrophy and function on the occurrence of ventricular tachycardia in hypertrophic cardiomyopathy. Dritsas A, et al. **Am J Cardiol** 1992 Oct 1;70(9):913-6
Relation between extent of cardiac muscle cell disorganization and left ventricular wall thickness in hypertrophic cardiomyopathy. Maron BJ, et al. **Am J Cardiol** 1992 Sep 15;70(7):785-90
Asymmetric septal hypertrophy in infants of diabetic mothers [letter] Guntheroth WG, et al. **Am J Dis Child** 1992 Sep; 146(9):1021-2
Idiopathic hypertrophic cardiomyopathy in identical twins. Morphological heterogeneity of the left ventricle. Ko YL, et al. **Chest** 1992 Sep;102(3):783-5
Prognostic determinants in hypertrophic cardiomyopathy. Prospective evaluation of a therapeutic strategy based on clinical, Holter, hemodynamic, and electrophysiological findings. Fananapazir L, et al. **Circulation** 1992 Sep; 86(3):730-40
Prediction of the site and severity of obstruction in hypertrophic cardiomyopathy by color flow mapping and continuous wave Doppler echocardiography. Schwammenthal E, et al. **J Am Coll Cardiol** 1992 Oct; 20(4):964-72
Left ventricular hypertrophy versus hypertrophic cardiomyopathy [letter] Silver MM, et al. **J Pediatr** 1992 Sep;121(3):500-1
Genetic testing for hypertrophic cardiomyopathy [letter] Clarke A, et al. **N Engl J Med** 1992 Oct 15;327(16):1175-6

CARDIOPLEGIC SOLUTIONS

Effects of oxygenated cardioplegic solutions on myocardial aerobic metabolism. DeBoer LW, et al. **J Thorac Cardiovasc Surg** 1992 Sep;104(3):632-6
Transesophageal echocardiographic evaluation of aortic valve integrity with antegrade crystalloid cardioplegic solution used as an imaging agent. Rafferty T, et al. **J Thorac Cardiovasc Surg** 1992 Sep;104(3):637-41
Improved recovery of heart transplants by combined use of oxygen-derived free radical scavengers and energy enhancement. Sun SC, et al. **J Thorac Cardiovasc Surg** 1992 Sep;104(3):830-7

CARDIOPULMONARY BYPASS

Use of cardiopulmonary bypass, high-dose epinephrine, and standard-dose epinephrine in resuscitation from post-countershock electromechanical dissociation. DeBehnke DJ, et al. **Ann Emerg Med** 1992 Sep;21(9):1051-7
Single lung transplantation for primary pulmonary hypertension without cardiopulmonary bypass. Girard C, et al. **Chest** 1992 Sep;102(3):967-8
Changes in lung function and pulmonary capillary permeability after cardiopulmonary bypass. Macnaughton PD, et al. **Crit Care Med** 1992 Sep;20(9):1289-94
Successful resuscitation of a cold water submersion victim with the use of cardiopulmonary bypass. Norberg WJ, et al. **Crit Care Med** 1992 Sep;20(9):1355-7
Parathyroid hormone responses to marked hypocalcemia in infants and young children undergoing repair of congenital heart disease. Robertie PG, et al. **J Am Coll Cardiol** 1992 Sep;20(3):672-7
Heparin-coated circuits reduce activation of granulocytes during cardiopulmonary bypass. A clinical study. Borowiec J, et al. **J Thorac Cardiovasc Surg** 1992 Sep;104(3):642-7
Evidence of organ damage after cardiopulmonary bypass. The role of elastase and vasoactive mediators. Hashimoto K, et al. **J Thorac Cardiovasc Surg** 1992 Sep;104(3):666-73
Limiting edema in neonatal cardiopulmonary bypass with narrow-range molecular weight hydroxyethyl starch. Yeh T Jr, et al. **J Thorac Cardiovasc Surg** 1992 Sep; 104(3):659-65

CARDIOPULMONARY RESUSCITATION

Health system needs CPR by nurses, says ANA [news] **Am J Nurs** 1992 Aug;92(8):68-9
Basic life support performance [letter] Elias MA. **Anaesthesia** 1992 Apr;47(4):357
Use of hypertonic saline/dextran versus lactated Ringer's solution as a resuscitation fluid after uncontrolled aortic hemorrhage in anesthetized swine. Bickell WH, et al. **Ann Emerg Med** 1992 Sep;21(9):1077-85
Comparison of intravenous and intranasal administration of epinephrine during CPR in a canine model. Bleske BE, et al. **Ann Emerg Med** 1992 Sep;21(9):1125-30
Use of cardiopulmonary bypass, high-dose epinephrine, and standard-dose epinephrine in resuscitation from post-countershock electromechanical dissociation. DeBehnke DJ, et al. **Ann Emerg Med** 1992 Sep;21(9):1051-7
The perfect resuscitation [editorial] Eisenberg MS. **Ann Emerg Med** 1992 Sep;21(9):1122-3
Establishing standards for emergency cardiac care: a recognized role for emergency physicians [editorial] Honigman B, et al. **Ann Emerg Med** 1992 Sep;21(9):1124
Minimal coronary stenoses and left ventricular blood flow during CPR. Kern KB, et al. **Ann Emerg Med** 1992 Sep; 21(9):1066-72
Correlation of end-tidal CO2 to cerebral perfusion during CPR. Lewis LM, et al. **Ann Emerg Med** 1992 Sep; 21(9):1131-4
Selective aortic arch perfusion during cardiac arrest: a new resuscitation technique. Manning JE, et al. **Ann Emerg Med** 1992 Sep;21(9):1058-65
The clinical implications of continuous central venous oxygen saturation during human CPR. Rivers EP, et al. **Ann Emerg Med** 1992 Sep;21(9):1094-101
Acidosis of cardiopulmonary resuscitation: carbon dioxide transport and anaerobiosis [editorial; comment] Bircher NG. **Crit Care Med** 1992 Sep;20(9):1203-5. Comment on: Crit Care Med 1992 Sep;20(9):1302-8.
Successful resuscitation of a cold water submersion victim with the use of cardiopulmonary bypass. Norberg WJ, et al. **Crit Care Med** 1992 Sep;20(9):1355-7
DNR or CPR--the choice is ours. Stern SG, et al. **Crit Care Med** 1992 Sep;20(9):1263-72
Cardiopulmonary resuscitation. Niemann JT. **N Engl J Med** 1992 Oct 8;327(15):1075-80 (74 ref.)

CARDIOTONIC AGENTS

Positive inotropic and lusitropic effects of intravenous flosequinan in patients with heart failure. Burstein S, et al. **J Am Coll Cardiol** 1992 Oct;20(4):822-9

CARDIOVASCULAR DISEASES

Cardiomegaly on chest x-ray: prognostic implications from a ten-year cohort study of elderly subjects: a report from the Bronx Longitudinal Aging Study. Frishman WH, et al. **Am Heart J** 1992 Oct;124(4):1026-30
A symposium: 3rd North American Conference on Nitroglycerin Therapy. White Sulphur Springs, West Virginia, May 9-12, 1991. **Am J Cardiol** 1992 Sep 24; 70(8):1B-104B
Atherosclerosis of the aorta and coronary arteries and cardiovascular risk factors in persons aged 6 to 30 years and studied at necropsy (The Bogalusa Heart Study). Berenson GS, et al. **Am J Cardiol** 1992 Oct 1;70(9):851-8
Plasma viscosity as a cardiovascular risk factor [letter] Koenig W, et al. **Circulation** 1992 Sep;86(3):1045
A comparison of amrinone and glucagon therapy for cardiovascular depression associated with propranolol toxicity in a canine model. Love JN, et al. **J Toxicol Clin Toxicol** 1992;30(3):399-412
Cardiovascular disease in systemic lupus erythematosus. A study of 75 patients form a defined population. Sturfelt G, et al. **Medicine (Baltimore)** 1992 Jul;71(4):216-23

CARDIOVASCULAR SYSTEM

Urinary and cardiovascular responses to indomethacin infusion in the ovine fetus. Walker MP, et al. **Am J Obstet Gynecol** 1992 Sep;167(3):834-43
Lipoprotein lipids in older people. Results from the Cardiovascular Health Study. The CHS Collaborative Research Group. Ettinger WH, et al. **Circulation** 1992 Sep; 86(3):858-69
Prognostic and management role of cardiovascular ultrasound in surgically treated aortic stenosis. A picture (with pressure) is worth a thousand inotropic agents [editorial; comment] Martin RP. **Circulation** 1992 Sep; 86(3):1041-2. Comment on: Circulation 1992 Sep;86(3):926-36.
Relationship between infusion rates, plasma concentrations, and cardiovascular and metabolic effects during the infusion of norepinephrine in healthy volunteers. Ensinger H, et al. **Crit Care Med** 1992 Sep;20(9):1250-6
Cardiovascular effects of human insular cortex stimulation. Oppenheimer SM, et al. **Neurology** 1992 Sep;42(9):1727-32

CAREER CHOICE

Learning about students' attitudes toward entering medical careers [letter] Fields SA, et al. **Acad Med** 1992 Sep; 67(9):585
Medical school applicants and the appeal of medicine as a career. Sadeghi-Nejad A, et al. **Am J Med** 1992 Sep; 93(3):335-7
Summer camp for future nurses. Devine M, et al. **Am J Nurs** 1992 Aug;92(8):50-2
The education of a pathologist. Inoshita T. **Ann Intern Med** 1992 Oct 1;117(7):608
Recruitment in obstetrics and gynaecology. RCOG sets initiatives. Saunders P. **Br J Obstet Gynaecol** 1992 Jul; 99(7):538-40

CAREER MOBILITY

New path. Today's executive career path: new realities, responsibilities for hospitals. Eubanks P. **Hospitals** 1992 Sep 20;66(18):20, 22
How the new strategic plan works--for you [interview] Dodd JL, et al. **J Am Diet Assoc** 1992 Sep;92(9):1069-72

CAREGIVERS

Who will heal the healers? [editorial] Mabry RL. **South Med J** 1992 Sep;85(9):866

CAROTID ARTERIES

Augmented carotid massage [letter] Pomeroy PR. **Ann Emerg Med** 1992 Sep;21(9):1169-70
Carotid artery resection for head and neck cancer. Maves MD, et al. **Ann Otol Rhinol Laryngol** 1992 Sep; 101(9):778-81 (13 ref.)
Carotid high-low flow ratio most accurately predicts significant stenosis. Meyd CJ, et al. **Arch Neurol** 1992 Aug; 49(8):864-9
In vitro validation of three-dimensional intravascular ultrasound for the evaluation of arterial injury after balloon angioplasty [see comments] Coy KM, et al. **J Am Coll Cardiol** 1992 Sep;20(3):692-700. Comment in: J Am Coll Cardiol 1992 Sep;20(3):701-6.

CAROTID ARTERY DISEASES

Direct thrombosis of aneurysms with cellulose acetate polymer. Part I: Results of thrombosis in experimental aneurysms. Mandai S, et al. **J Neurosurg** 1992 Oct; 77(4):497-500

CAROTID STENOSIS

Carotid high-low flow ratio most accurately predicts significant stenosis. Meyd CJ, et al. **Arch Neurol** 1992 Aug; 49(8):864-9

CARPAL BONES

Ipsilateral fractures of the distal radius and scaphoid treated by Herbert screw and external skeletal fixation. A report of two cases. Richards RR, et al. **Clin Orthop** 1992 Sep; (282):219-21

CARPAL TUNNEL SYNDROME

Carpal tunnel syndrome: diagnosis with high-resolution sonography. Buchberger W, et al. **AJR Am J Roentgenol** 1992 Oct;159(4):793-8
A new diagnostic test for carpal tunnel syndrome [letter] Jungo O. **J Bone Joint Surg [Am]** 1992 Aug;74(7):1111
Grip strength before and after carpal tunnel decompression. Young VL, et al. **South Med J** 1992 Sep;85(9):897-900

CARRIER PROTEINS

Rearrangements in the second intron of the RARA gene are present in a large majority of patients with acute promyelocytic leukemia and are used as molecular marker for retinoic acid-induced leukemic cell differentiation. Chen SJ, et al. **Blood** 1991 Nov 15;78(10):2696-701
The effect of anorexia nervosa and refeeding on growth hormone-binding protein, the insulin-like growth factors (IGFs), and the IGF-binding proteins. Counts DR, et al. **J Clin Endocrinol Metab** 1992 Sep;75(3):762-7
Insulin-like growth factor-I and follicle-stimulating hormone suppress insulin-like growth factor binding protein-1 secretion by human granulosa-luteal cells. Dor J, et al. **J Clin Endocrinol Metab** 1992 Sep;75(3):969-71
Growth hormone-binding proteins of human serum: developmental patterns in normal man. Merimee TJ, et al. **J Clin Endocrinol Metab** 1992 Sep;75(3):852-4
Transfection of a glycosylated phosphatidylinositol-anchored folate-binding protein complementary DNA provides cells with the ability to survive in low folate medium. Luhrs CA, et al. **J Clin Invest** 1992 Sep;90(3):840-7
A Na(+)-dependent Ca2+ exchanger generates the sustained increase in intracellular Ca2+ required for T cell activation. Wacholtz MC, et al. **J Immunol** 1992 Sep 15; 149(6):1912-20

CARRIER STATE

The risk for hepatitis A, B, and C at two institutions for children in Somalia with different socioeconomic conditions. Bile K, et al. **Am J Trop Med Hyg** 1992 Sep; 47(3):357-64
Cysticercosis surveillance: locally acquired and travel-related infections and detection of intestinal tapeworm carriers in Los Angeles County. Sorvillo FJ, et al. **Am J Trop Med Hyg** 1992 Sep;47(3):365-71
Hepatitis C viraemia and liver disease in symptom-free

individuals with anti-HCV. Alberti A, et al. **Lancet** 1992 Sep 19;340(8821):697-8
Pneumococcal vaccination for travel to Spain [letter] Barnett ED, et al. **Lancet** 1992 Sep 12;340(8820):681

CARTILAGE

Fascia and perichondrium atrophy in tympanoplasty and recurrent middle ear atelectasis. Buckingham RA. **Ann Otol Rhinol Laryngol** 1992 Sep;101(9):755-8
Leukemia inhibitory factor is expressed in cartilage and synovium and can contribute to the pathogenesis of arthritis. Lotz M, et al. **J Clin Invest** 1992 Sep;90(3):888-96
Auricular repair with autogenous rib cartilage grafts: two decades of experience with 600 cases. Brent B. **Plast Reconstr Surg** 1992 Sep;90(3):355-74; discussion 375-6

CARTILAGE, ARTICULAR

Cartilage healing after laser surgery [letter] Campbell DD. **Clin Orthop** 1992 Sep;(282):310
Articular cartilage fibrillation and permeability to Light Green SF dye. A method for the detection of pre-microscopic disease? McArthur SD, et al. **J Bone Joint Surg [Br]** 1992 Sep;74(5):668-72
Biological resurfacing of full-thickness defects in patellar articular cartilage of the rabbit. Investigation of autogenous periosteal grafts subjected to continuous passive motion. Moran ME, et al. **J Bone Joint Surg [Br]** 1992 Sep; 74(5):659-67

CASEINS

Effects of type of dietary protein on acid-base status, protein nutritional status, plasma levels of amino acids, and nutrient balance in the very low birth weight infant. Cooke RJ, et al. **J Pediatr** 1992 Sep;121(3):444-51
Immunologic changes associated with the development of tolerance in children with cow milk allergy. James JM, et al. **J Pediatr** 1992 Sep;121(3):371-7

CASTS, SURGICAL

Isolated ulnar shaft fractures. Comparison of treatment by a functional brace and long-arm cast. Gebuhr P, et al. **J Bone Joint Surg [Br]** 1992 Sep;74(5):757-9

CAT DISEASES

Studies on experimental bladder outlet obstruction in the cat: long-term functional effects. Levin RM, et al. **J Urol** 1992 Sep;148(3):939-43

CATALASE

Peroxisomal abnormality in fibroblasts from involved skin of CHILD syndrome. Case study and review of peroxisomal disorders in relation to skin disease. Emami S, et al. **Arch Dermatol** 1992 Sep;128(9):1213-22
Regulation of catalase in Neisseria gonorrhoeae. Effects of oxidant stress and exposure to human neutrophils. Zheng HY, et al. **J Clin Invest** 1992 Sep;90(3):1000-6
Improved recovery of heart transplants by combined use of oxygen-derived free radical scavengers and energy enhancement. Sun SC, et al. **J Thorac Cardiovasc Surg** 1992 Sep;104(3):830-7

CATARACT

Stereopsis after congenital monocular cataract extraction. Gregg FM, et al. **Am J Ophthalmol** 1992 Sep 15; 114(3):314-7
Visual problems in the elderly population [letter] McCallum AK, et al. **BMJ** 1992 Jul 18;305(6846):183
Cataract in developing countries [letter] Yorston D, et al. **BMJ** 1992 Jul 18;305(6846):183

CATARACT EXTRACTION

Stereopsis after congenital monocular cataract extraction. Gregg FM, et al. **Am J Ophthalmol** 1992 Sep 15; 114(3):314-7
Total detachment of Descemet's membrane after small-incision cataract extraction [letter] Macsai MS. **Am J Ophthalmol** 1992 Sep 15;114(3):365-6

CATHETERIZATION

A comparison of three pulmonary artery oximetry catheters in intensive care unit patients. Scuderi PE, et al. **Chest** 1992 Sep;102(3):896-905
A controlled trial of scheduled replacement of central venous and pulmonary-artery catheters. Cobb DK, et al. **N Engl J Med** 1992 Oct 8;327(15):1062-8
Dual-purpose tube for enteroclysis and nasogastric-nasoenteric decompression. Maglinte DD, et al. **Radiology** 1992 Oct;185(1):281-2
Neurologic complications of petrosal sinus sampling. Miller DL, et al. **Radiology** 1992 Oct;185(1):143-7

CATHETERIZATION, CENTRAL VENOUS

Transesophageal echocardiographic diagnosis of right-sided cardiac masses in patients with central lines. Cohen GI, et al. **Am J Cardiol** 1992 Oct 1;70(9):925-9
Single- versus triple-lumen central catheter-related sepsis: a prospective randomized study in a critically ill population. Farkas JC, et al. **Am J Med** 1992 Sep; 93(3):277-82
Primary cutaneous aspergillosis near central venous catheters in patients with the acquired immunodeficiency syndrome. Hunt SJ, et al. **Arch Dermatol** 1992 Sep;128(9):1229-32
Venous air embolism associated with removal of central venous catheter. Mennim P, et al. **BMJ** 1992 Jul 18; 305(6846):171-2
New use of a central venous pressure catheter with attached subcutaneous cuff [letter] Popple CG, et al. **Crit Care Med** 1992 Sep;20(9):1364
Pericardial tamponade secondary to perforation by central venous catheters in orthopaedic patients [letter] Blackshear RH, et al. **J Bone Joint Surg [Am]** 1992 Aug;74(7):1110-1
Modification of central venous catheter flush solution improves in vitro antimicrobial activity [letter] Henrickson KJ, et al. **J Infect Dis** 1992 Oct;166(4):944-6
A controlled trial of scheduled replacement of central venous and pulmonary-artery catheters. Cobb DK, et al. **N Engl J Med** 1992 Oct 8;327(15):1062-8
Avoiding complications and decreasing costs of central venous catheter placement utilizing electrocardiographic guidance. Francis KR, et al. **Surg Gynecol Obstet** 1992 Sep; 175(3):208-11

CATHETERIZATION, PERIPHERAL

A malformed guidewire [letter] Harvey WR. **Anaesthesia** 1992 Apr;47(4):357
The element of experience in internal jugular vein catheterization [letter] Jobes DR. **Anesth Analg** 1992 Oct; 75(4):643
Randomised trial of umbilical arterial catheter position: Doppler ultrasound findings. Kempley ST, et al. **Arch Dis Child** 1992 Jul;67(7 Spec No):855-9
The flexible fiberoptic bronchoscopic shuttle. Haruno MM, et al. **Chest** 1992 Sep;102(3):944-5
Superficial cervical plexus block for pulmonary artery catheter insertion [letter] Brull SJ. **Crit Care Med** 1992 Sep; 20(9):1362-3
Multiple-lumen umbilical venous catheters [letter] Goldstein B. **J Pediatr** 1992 Sep;121(3):499-500
Multiple-lumen umbilical venous catheters [letter] Ramachandran P, et al. **J Pediatr** 1992 Sep;121(3):499; discussion 500

CATHETERS, INDWELLING

Single- versus triple-lumen central catheter-related sepsis: a prospective randomized study in a critically ill population. Farkas JC, et al. **Am J Med** 1992 Sep; 93(3):277-82

CAUCASOID RACE

Familial nasopharyngeal carcinoma in patients who are not Chinese. Levine PH, et al. **Cancer** 1992 Sep 1;70(5):1024-9 (35 ref.)
Food and nutrient intake of white, pregnant adolescents. Skinner JD, et al. **J Am Diet Assoc** 1992 Sep;92(9):1127-9

CAUDA EQUINA

Cauda equina syndrome following intended epidural anesthesia. Drasner K, et al. **Anesthesiology** 1992 Sep; 77(3):582-5

CAUDATE NUCLEUS

Caudate glucose metabolic rate changes with both drug and behavior therapy for obsessive-compulsive disorder. Baxter LR Jr, et al. **Arch Gen Psychiatry** 1992 Sep;49(9):681-9

CAUSALITY

Cause or coincidence? Fred HL. **South Med J** 1992 Sep; 85(9):923

CAUSE OF DEATH

Prospective study of necropsy audit of geriatric inpatient deaths. Paterson DA, et al. **J Clin Pathol** 1992 Jul; 45(7):575-8

CAVERNOUS SINUS

Tumors of the lateral wall of the cavernous sinus. el-Kalliny M, et al. **J Neurosurg** 1992 Oct;77(4):508-14
Cavernous sinus syndrome and systemic lupus erythematosus. Melen O, et al. **Neurology** 1992 Sep;42(9):1842-3

CD4-CD8 RATIO

Idiopathic CD4+ T-lymphocytopenia [letter] Kaczmarski RS, et al. **Lancet** 1992 Sep 5;340(8819):608; discussion 609
Idiopathic CD4+ T-lymphocytopenia [letter] Weiss SH, et al. **Lancet** 1992 Sep 5;340(8819):608-9

CECAL DISEASES

Typhlitis and HIV [letter] Jumper C, et al. **Ann Intern Med** 1992 Oct 15;117(8):698

CEFOTAXIME

Single-dose cefixime versus single-dose ceftriaxone in the treatment of antimicrobial-resistant Neisseria gonorrhoeae infection. Plourde PJ, et al. **J Infect Dis** 1992 Oct; 166(4):919-22

CEFTIZOXIME

Cefpodoxime proxetil compared with amoxicillin-clavulanate for the treatment of otitis media. Mendelman PM, et al. **J Pediatr** 1992 Sep;121(3):459-65

CEFTRIAXONE

Single-dose cefixime versus single-dose ceftriaxone in the treatment of antimicrobial-resistant Neisseria gonorrhoeae infection. Plourde PJ, et al. **J Infect Dis** 1992 Oct; 166(4):919-22

CEFUROXIME

Clinical comparison of cefuroxime axetil and amoxicillin/clavulanate in the treatment of patients with acute bacterial maxillary sinusitis. Camacho AE, et al. **Am J Med** 1992 Sep;93(3):271-6

CELIAC DISEASE

Helicobacter pylori serology in patients with coeliac disease and dermatitis herpetiformis. Crabtree JE, et al. **J Clin Pathol** 1992 Jul;45(7):597-600

CELIAC PLEXUS

Arteriovenous differences of blood alcohol concentrations after celiac plexus block. Sato S, et al. **Clin Pharmacol Ther** 1992 Sep;52(3):249-51

CELL ADHESION

Neutrophil and monocyte adherence to and migration across monolayers of cytokine-activated endothelial cells: the contribution of CD18, ELAM-1, and VLA-4. Hakkert BC, et al. **Blood** 1991 Nov 15;78(10):2721-6
Adherence of infected erythrocytes to venular endothelium selects for antigenic variants of Plasmodium falciparum. Biggs BA, et al. **J Immunol** 1992 Sep 15;149(6):2047-54
Neutrophils, monocytes, and lymphocytes bind to cytokine-activated kidney glomerular endothelial cells through L-selectin (LAM-1) in vitro. Brady HR, et al. **J Immunol** 1992 Oct 1;149(7):2437-44
Role of protein kinase activation in the induction of B cell adhesion by MHC class II ligands. Fuleihan R, et al. **J Immunol** 1992 Sep 15;149(6):1853-8
In vitro inhibitory effect of IL-8 and other chemoattractants on neutrophil-endothelial adhesive interactions. Luscinskas FW, et al. **J Immunol** 1992 Sep 15;149(6):2163-71

CELL ADHESION MOLECULES

Neutrophil and monocyte adherence to and migration across monolayers of cytokine-activated endothelial cells: the contribution of CD18, ELAM-1, and VLA-4. Hakkert BC, et al. **Blood** 1991 Nov 15;78(10):2721-6
Integrins, macrophages, and sarcoidosis [editorial; comment] Smith DL, et al. **Chest** 1992 Sep;102(3):659-60. Comment on: Chest 1992 Sep;102(3):882-6.
Coronary endothelial and cardiac protective effects of a monoclonal antibody to intercellular adhesion molecule-1 in myocardial ischemia and reperfusion. Ma XL, et al. **Circulation** 1992 Sep;86(3):937-46
Lysophosphatidylcholine, a component of atherogenic lipoproteins, induces mononuclear leukocyte adhesion molecules in cultured human and rabbit arterial endothelial cells. Kume N, et al. **J Clin Invest** 1992 Sep;90(3):1138-44
Neutrophils, monocytes, and lymphocytes bind to cytokine-activated kidney glomerular endothelial cells through L-selectin (LAM-1) in vitro. Brady HR, et al. **J Immunol** 1992 Oct 1;149(7):2437-44
Induction and function of eosinophil intercellular adhesion molecule-1 and HLA-DR. Hansel TT, et al. **J Immunol** 1992 Sep 15;149(6):2130-6
Regulation of LFA-1 avidity in human B cells. Requirements for dephosphorylation events for high avidity ICAM-1 binding. Hedman H, et al. **J Immunol** 1992 Oct 1; 149(7):2295-9
Importance of endothelial VCAM-1 for inflammatory leukocytic infiltration in vivo. Pelletier RP, et al. **J Immunol** 1992 Oct 1;149(7):2473-81
Circulating intercellular adhesion molecule 1 as a marker of disease progression in cutaneous melanoma [letter] Altomonte M, et al. **N Engl J Med** 1992 Sep 24;327(13):959

CELL COMMUNICATION

Interaction of human malignant melanoma (ST-ML-12) tumor spheroids with endothelial cell monolayers. Damage to endothelium by oxygen-derived free radicals. Offner FA, et al. **Am J Pathol** 1992 Sep;141(3):601-10

Follicular dendritic cells inhibit human B-lymphocyte proliferation. Freedman AS, et al. **Blood** 1992 Sep 1; 80(5):1284-8

Contact-induced neutrophil activation by platelets in human cell suspensions and whole blood. Ruf A, et al. **Blood** 1992 Sep 1;80(5):1238-46

Surface contact requirements for activation of cytotoxic T lymphocytes. Mescher MF. **J Immunol** 1992 Oct 1; 149(7):2402-5

CELL DEATH

Analysis of the survival of mature human eosinophils: interleukin-5 prevents apoptosis in mature human eosinophils. Yamaguchi Y, et al. **Blood** 1991 Nov 15; 78(10):2542-7

Diphtheria toxin- and Pseudomonas A toxin-mediated apoptosis. ADP ribosylation of elongation factor-2 is required for DNA fragmentation and cell lysis and synergy with tumor necrosis factor-alpha. Morimoto H, et al. **J Immunol** 1992 Sep 15;149(6):2089-94

CELL DIFFERENTIATION

Rearrangements in the second intron of the RARA gene are present in a large majority of patients with acute promyelocytic leukemia and are used as molecular marker for retinoic acid-induced leukemic cell differentiation. Chen SJ, et al. **Blood** 1991 Nov 15;78(10):2696-701

CELL DIVISION

Inhibitory effect of 2-chlorodeoxyadenosine on granulocytic, erythroid, and T-lymphocytic colony growth. Petzer AL, et al. **Blood** 1991 Nov 15;78(10):2583-7

Comparison of proliferation rates assessed using "multiblock" and conventional tissue blocks of lung carcinoma. Brown DC, et al. **J Clin Pathol** 1992 Jul;45(7):579-82

H-ferritin: a regulatory cytokine that down-modulates cell proliferation. Broxmeyer HE. **J Lab Clin Med** 1992 Sep; 120(3):367-70 (37 ref.)

CELL MEMBRANE PERMEABILITY

Delayed effects of NO2 exposure on alveolar permeability and glutathione peroxidase in healthy humans. Rasmussen TR, et al. **Am Rev Respir Dis** 1992 Sep;146(3):654-9

Articular cartilage fibrillation and permeability to Light Green SF dye. A method for the detection of pre-microscopic disease? McArthur SD, et al. **J Bone Joint Surg [Br]** 1992 Sep;74(5):668-72

CELL MOVEMENT

Neutrophil and monocyte adherence to and migration across monolayers of cytokine-activated endothelial cells: the contribution of CD18, ELAM-1, and VLA-4. Hakkert BC, et al. **Blood** 1991 Nov 15;78(10):2721-6

CELL SEPARATION

Fractionation of mouse bone marrow by adherence separates primitive hematopoietic stem cells from in vitro colony-forming cells and spleen colony-forming cells. Kiefer F, et al. **Blood** 1991 Nov 15;78(10):2577-82

Interleukin-1 is induced in the human placenta by endotoxin and isolation procedures for trophoblasts. Kauma SW, et al. **J Clin Endocrinol Metab** 1992 Sep;75(3):951-5

CELL SURVIVAL

Analysis of the survival of mature human eosinophils: interleukin-5 prevents apoptosis in mature human eosinophils. Yamaguchi Y, et al. **Blood** 1991 Nov 15; 78(10):2542-7

CELL TRANSFORMATION, NEOPLASTIC

Effect of herbimycin A, an antagonist of tyrosine kinase, on bcr/abl oncoprotein-associated cell proliferations: abrogative effect on the transformation of murine hematopoietic cells by transfection of a retroviral vector expressing oncoprotein P210bcr/abl and preferential inhibition on Ph1-positive leukemia cell growth. Okabe M, et al. **Blood** 1992 Sep 1;80(5):1330-8

Invasive cervical disease following large loop excision of the transformation zone. Shafi MI, et al. **Br J Obstet Gynaecol** 1992 Jul;99(7):614

CELL TRANSFORMATION, VIRAL

Simian virus 40-transformed human ovarian surface epithelial cells escape normal growth controls but retain morphogenetic responses to extracellular matrix. Maines-Bandiera SL, et al. **Am J Obstet Gynecol** 1992 Sep; 167(3):729-35

CELLULAR INCLUSIONS

Progressive parkinsonism associated with Rosenthal fibers: senile-onset Alexander's disease? Friedman JH, et al. **Neurology** 1992 Sep;42(9):1733-5

CELLULITIS

Acute phlegmonous gastritis with mural abscess: CT diagnosis. Cruz FO, et al. **AJR Am J Roentgenol** 1992 Oct; 159(4):767-8

Preseptal cellulitis caused by Nocardia brasiliensis [letter] Hunter LR, et al. **Am J Ophthalmol** 1992 Sep 15; 114(3):373-4

CELLULOSE

Direct thrombosis of aneurysms with cellulose acetate polymer. Part II: Preliminary clinical experience. Kinugasa K, et al. **J Neurosurg** 1992 Oct;77(4):501-7

Direct thrombosis of aneurysms with cellulose acetate polymer. Part I: Results of thrombosis in experimental aneurysms. Mandai S, et al. **J Neurosurg** 1992 Oct; 77(4):497-500

CENTERS FOR DISEASE CONTROL (U.S.)

Toward a comprehensive HIV prevention program for the CDC and the nation. Francis DP. **JAMA** 1992 Sep 16; 268(11):1444-7

CENTRAL NERVOUS SYSTEM

Effects of desflurane on the central nervous system. Young WL. **Anesth Analg** 1992 Oct;75(4 Suppl):S32-7 (20 ref.)

Poliovirus spreads from muscle to the central nervous system by neural pathways. Ren R, et al. **J Infect Dis** 1992 Oct; 166(4):747-52

CENTRAL NERVOUS SYSTEM DISEASES

Central nervous system complications of thermal burns. A postmortem study of 139 patients. Winkelman MD, et al. **Medicine (Baltimore)** 1992 Sep;71(5):271-83

Central nervous system disease in patients with systemic lupus erythematosus. Futrell N, et al. **Neurology** 1992 Sep; 42(9):1649-57

CENTRAL NERVOUS SYSTEM NEOPLASMS

Epstein-Barr virus in acquired immune deficiency syndrome (AIDS) and non-AIDS primary central nervous system lymphoma. DeAngelis LM, et al. **Cancer** 1992 Sep 15; 70(6):1607-11

Cerebrospinal fluid immunocytology in primary central nervous system lymphoma [letter] Kranz BR, et al. **Lancet** 1992 Sep 19;340(8821):727

CENTRAL VENOUS PRESSURE

Caveats on abdominal central venous pressure measurement [letter] Tong TK. **Pediatrics** 1992 Sep;90(3):479

CEPHALOMETRY

Multipurpose anthropometric facial anglemeter. Venkatadri G, et al. **Plast Reconstr Surg** 1992 Sep;90(3):507-10

CEPHALOSPORINS

Loracarbef. **Med Lett Drugs Ther** 1992 Sep 18;34(879):87-8

CERAMICS

Alumina ceramic arthroplasty. **Clin Orthop** 1992 Sep; (282):1-104

Role of ceramic implants. Design and clinical success with total hip prosthetic ceramic-to-ceramic bearings. Clarke IC. **Clin Orthop** 1992 Sep;(282):19-30 (68 ref.)

Comparison of cemented ceramic and metal-polyethylene coupling hip prostheses in ankylosing spondylitis. Gualtieri G, et al. **Clin Orthop** 1992 Sep;(282):81-5

Sixteen-years' experience with ceramic hip prostheses. Mittelmeier H, et al. **Clin Orthop** 1992 Sep;(282):64-72

Ten-year survivorship of cemented ceramic-ceramic total hip prosthesis. Nizard RS, et al. **Clin Orthop** 1992 Sep; (282):53-63

Ceramic-plastic material as a bone substitute. 1963 [classical article] Smith L. **Clin Orthop** 1992 Sep;(282):4-9

Ten- to 14-year results of a ceramic hip prosthesis. Winter M, et al. **Clin Orthop** 1992 Sep;(282):73-80

CEREBELLAR NEOPLASMS

The effects of adjuvant chemotherapy on growth in children with medulloblastoma. Olshan JS, et al. **Cancer** 1992 Oct 1;70(7):2013-7

CEREBRAL ANEURYSM

Prenatal ultrasonographic diagnosis of an aneurysm of the vein of Galen. Worswick L, et al. **Br J Radiol** 1992 Jul; 65(775):609-10

Intracranial lipoma associated with cerebral saccular aneurysm. Case report. Futami K, et al. **J Neurosurg** 1992 Oct;77(4):640-2

Endovascular treatment of posterior circulation aneurysms by electrothrombosis using electrically detachable coils. Guglielmi G, et al. **J Neurosurg** 1992 Oct;77(4):515-24

Direct thrombosis of aneurysms with cellulose acetate polymer. Part II: Preliminary clinical experience. Kinugasa K, et al. **J Neurosurg** 1992 Oct;77(4):501-7

Giant thrombosed vertebral artery aneurysm managed with extracranial-intracranial bypass surgery and aneurysmectomy. Case report. Wakui K, et al. **J Neurosurg** 1992 Oct;77(4):624-7

Intracranial aneurysms in autosomal dominant polycystic kidney disease [see comments] Chapman AB, et al. **N Engl J Med** 1992 Sep 24;327(13):916-20. Comment in: N Engl J Med 1992 Sep 24;327(13):953-5.

Screening for unruptured intracranial aneurysms in autosomal dominant polycystic kidney disease [editorial; comment] Wiebers DO, et al. **N Engl J Med** 1992 Sep 24;327(13):953-5 Comment on: N Engl J Med 1992 Sep 24;327(13):916-20.

CEREBRAL ANOXIA

Athetoid cerebral palsy with cysts in the putamen after hypoxic-ischaemic encephalopathy. Rutherford MA, et al. **Arch Dis Child** 1992 Jul;67(7 Spec No):846-50

Fructose-1,6-bisphosphate does not ameliorate hypoxic ischemic injury to the central nervous system in the newborn pig. LeBlanc MH, et al. **Crit Care Med** 1992 Sep; 20(9):1309-14

CEREBRAL ARTERIES

Effects of isoflurane on K+ and Ca2+ conductance in isolated smooth muscle cells of canine cerebral arteries. Buljubasic N, et al. **Anesth Analg** 1992 Oct;75(4):590-6

CEREBRAL ARTERIOSCLEROSIS

Vascular event rates in patients with atherosclerotic cerebrovascular disease. Wilterdink JL, et al. **Arch Neurol** 1992 Aug;49(8):857-63

CEREBRAL ARTERIOVENOUS MALFORMATIONS

Extrapineal abnormalities of the tectal region: MR imaging findings. Friedman DP. **AJR Am J Roentgenol** 1992 Oct; 159(4):859-66 (4 ref.)

MR angiography in children with cerebral neurovascular diseases: findings in 31 cases. Vogl TJ, et al. **AJR Am J Roentgenol** 1992 Oct;159(4):817-23

CEREBRAL CORTEX

Cerebral white matter and cognition in hydrocephalic children. Fletcher JM, et al. **Arch Neurol** 1992 Aug; 49(8):818-24

Neuropsychiatric correlates of cerebral white-matter radiolucencies in probable Alzheimer's disease. Lopez OL, et al. **Arch Neurol** 1992 Aug;49(8):828-34

Severity of vascular dementia is related to volume of metabolically impaired tissue. Mielke R, et al. **Arch Neurol** 1992 Sep;49(9):909-13

Neurophysiological basis of cognitive deficits in long-term survivors of childhood cancer. Moore BD 3d, et al. **Arch Neurol** 1992 Aug;49(8):809-17

Age-related differences in volumes of subcortical nuclei, brain matter, and cerebrospinal fluid in healthy men as measured with magnetic resonance imaging. Murphy DG, et al. **Arch Neurol** 1992 Aug;49(8):839-45

Magnetic resonance imaging signal hyperintensities in the deep and subcortical white matter. A comparative study between stroke patients and normal volunteers. Schmidt R, et al. **Arch Neurol** 1992 Aug;49(8):825-7

Nuclear magnetic resonance abnormalities of the cerebral white matter in children with acute lymphoblastic leukemia and malignant lymphoma during and after central nervous system prophylactic treatment with intrathecal methotrexate. Asato R, et al. **Cancer** 1992 Oct 1; 70(7):1997-2004

Cardiovascular effects of human insular cortex stimulation. Oppenheimer SM, et al. **Neurology** 1992 Sep;42(9):1727-32

CEREBRAL EMBOLISM AND THROMBOSIS

Reappraisal by transesophageal echocardiography of the significance of left atrial thrombi in the prediction of systemic arterial embolization in rheumatic mitral valve disease. Hwang JJ, et al. **Am J Cardiol** 1992 Sep 15; 70(7):769-73

Fatal air embolism after prophylactic intramedullary nailing. A case report. Karachalios T, et al. **J Bone Joint Surg [Am]** 1992 Aug;74(7):1101-2

CEREBRAL HEMORRHAGE

Isolation of the fourth ventricle causing transtentorial herniation: neurosonographic findings in premature infants. Hall TR, et al. **AJR Am J Roentgenol** 1992 Oct; 159(4):811-5
Resolving cerebral hematoma mimicking cerebral abscess [letter] Senaati S, et al. **AJR Am J Roentgenol** 1992 Oct; 159(4):903
Low dose intraventricular fibrinolytic treatment to prevent posthaemorrhagic hydrocephalus [letter] Corrigan JJ Jr. **Arch Dis Child** 1992 Jul;67(7 Spec No):886
Traumatic neonatal intracranial bleeding and stroke. Govaert P, et al. **Arch Dis Child** 1992 Jul;67(7 Spec No):840-5
In-utero fetal therapy with immunoglobulin for alloimmune thrombocytopenia [letter] Zimmermann R, et al. **Lancet** 1992 Sep 5;340(8819):606
Intracerebral hemorrhage [letter] Gras P, et al. **Neurology** 1992 Sep;42(9):1852

CEREBRAL INFARCTION

Dissociation of color from object in amnesia. Schnider A, et al. **Arch Neurol** 1992 Sep;49(9):982-5
Immunoglobulins and stroke [letter] Ross MA. **Neurology** 1992 Sep;42(9):1847-8
Fast magnetic resonance diffusion-weighted imaging of acute human stroke. Warach S, et al. **Neurology** 1992 Sep; 42(9):1717-23

CEREBRAL ISCHEMIA

Prevalence of anticardiolipin antibody in isolated mitral or aortic regurgitation, or both, and possible relation to cerebral ischemic events. Barbut D, et al. **Am J Cardiol** 1992 Oct 1;70(9):901-5
Athetoid cerebral palsy with cysts in the putamen after hypoxic-ischaemic encephalopathy. Rutherford MA, et al. **Arch Dis Child** 1992 Jul;67(7 Spec No):846-50
Fructose-1,6-bisphosphate does not ameliorate hypoxic ischemic injury to the central nervous system in the newborn pig. LeBlanc MH, et al. **Crit Care Med** 1992 Sep; 20(9):1309-14

CEREBRAL ISCHEMIA, TRANSIENT

Posttraumatic cerebral arterial spasm: transcranial Doppler ultrasound, cerebral blood flow, and angiographic findings. Martin NA, et al. **J Neurosurg** 1992 Oct;77(4):575-83
Risk of cardiac events in atypical transient ischaemic attack or minor stroke. The Dutch TIA Study Group. Koudstaal PJ, et al. **Lancet** 1992 Sep 12;340(8820):630-3
Lenin's foot [letter] Hachinski VC. **Neurology** 1992 Sep; 42(9):1848

CEREBRAL PALSY

Anaerobic endurance and peak muscle power in children with spastic cerebral palsy. Parker DF, et al. **Am J Dis Child** 1992 Sep;146(9):1069-73
Cerebral palsy--an increasing contributor to severe mental retardation? Nicholson A, et al. **Arch Dis Child** 1992 Aug; 67(8):1050-5 (49 ref.)
Athetoid cerebral palsy with cysts in the putamen after hypoxic-ischaemic encephalopathy. Rutherford MA, et al. **Arch Dis Child** 1992 Jul;67(7 Spec No):846-50
Dietary and anthropometric assessment of adults with cerebral palsy. Ferrang TM, et al. **J Am Diet Assoc** 1992 Sep;92(9):1083-6

CEREBRAL VEINS

Prenatal ultrasonographic diagnosis of an aneurysm of the vein of Galen. Worswick L, et al. **Br J Radiol** 1992 Jul; 65(775):609-10

CEREBRAL VENTRICLE NEOPLASMS

Third ventricle germinoma after total removal of intrasellar teratoma. Case report. Czirják S, et al. **J Neurosurg** 1992 Oct;77(4):643-7

CEREBRAL VENTRICLES

Isolation of the fourth ventricle causing transtentorial herniation: neurosonographic findings in premature infants. Hall TR, et al. **AJR Am J Roentgenol** 1992 Oct; 159(4):811-5
Dorsal third ventricular cyst: an entity distinct from holoprosencephaly. Young JN, et al. **J Neurosurg** 1992 Oct; 77(4):556-61
Intracerebral hemorrhage [letter] Gras P, et al. **Neurology** 1992 Sep;42(9):1852

CEREBROSPINAL FLUID

Age-related differences in volumes of subcortical nuclei, brain matter, and cerebrospinal fluid in healthy men as measured with magnetic resonance imaging. Murphy DG, et al. **Arch Neurol** 1992 Aug;49(8):839-45

CEREBROSPINAL FLUID PROTEINS

The diagnostic utility of elevation in cerebrospinal fluid beta 2-microglobulin in HIV-1 dementia. Multicenter AIDS Cohort Study. McArthur JC, et al. **Neurology** 1992 Sep; 42(9):1707-12

CEREBROSPINAL FLUID SHUNTS

Intraosseous infusion: elective use in pediatric anesthesia. Stewart FC, et al. **Anesth Analg** 1992 Oct;75(4):626-9

CEREBROVASCULAR CIRCULATION

Effect of magnesium sulfate on maternal brain blood flow in preeclampsia: a randomized, placebo-controlled study. Belfort MA, et al. **Am J Obstet Gynecol** 1992 Sep; 167(3):661-6
The responsiveness of cerebral blood flow to changes in arterial carbon dioxide is maintained during propofol-nitrous oxide anesthesia in humans. Fox J, et al. **Anesthesiology** 1992 Sep;77(3):453-6
Correlation of end-tidal CO2 to cerebral perfusion during CPR. Lewis LM, et al. **Ann Emerg Med** 1992 Sep; 21(9):1131-4
Regional cerebral blood flow velocity changes after indomethacin infusion in preterm infants. Austin NC, et al. **Arch Dis Child** 1992 Jul;67(7 Spec No):851-4
Cerebrovascular carbon dioxide reactivity and failure of autoregulation in preterm infants. Fenton AC, et al. **Arch Dis Child** 1992 Jul;67(7 Spec No):835-9
Regional xenon 133 cerebral blood flow and cerebral technetium 99m HMPAO uptake in unmedicated patients with obsessive-compulsive disorder and matched normal control subjects. Determination by high-resolution single-photon emission computed tomography. Rubin RT, et al. **Arch Gen Psychiatry** 1992 Sep;49(9):695-702

CEREBROVASCULAR DISORDERS

MR angiography in children with cerebral neurovascular diseases: findings in 31 cases. Vogl TJ, et al. **AJR Am J Roentgenol** 1992 Oct;159(4):817-23
Traumatic neonatal intracranial bleeding and stroke. Govaert P, et al. **Arch Dis Child** 1992 Jul;67(7 Spec No):840-5
Circadian variation in stroke [letter] Ince B. **Arch Neurol** 1992 Sep;49(9):900
Magnetic resonance imaging signal hyperintensities in the deep and subcortical white matter. A comparative study between stroke patients and normal volunteers. Schmidt R, et al. **Arch Neurol** 1992 Aug;49(8):825-7
Vascular event rates in patients with atherosclerotic cerebrovascular disease. Wilterdink JL, et al. **Arch Neurol** 1992 Aug;49(8):857-63
Functional recovery in young stroke patients. Adunsky A, et al. **Arch Phys Med Rehabil** 1992 Sep;73(9):859-62
Surgical correction of foot deformities after stroke. Yamamoto H, et al. **Clin Orthop** 1992 Sep;(282):213-8
Risk of cardiac events in atypical transient ischaemic attack or minor stroke. The Dutch TIA Study Group. Koudstaal PJ, et al. **Lancet** 1992 Sep 12;340(8820):630-3
Euthanasia [letter] Rabins PV. **Lancet** 1992 Sep 5; 340(8819):612-3
Cerebrovascular complications after primary varicella-zoster infection [letter] Schwid S, et al. **Lancet** 1992 Sep 12; 340(8820):669
Stroke evaluation [letter] Braham J. **Neurology** 1992 Sep; 42(9):1853
Neurologic improvement in pure motor hemiparesis: implications for clinical trials. Libman RB, et al. **Neurology** 1992 Sep;42(9):1713-6

CERVICAL PLEXUS

Superficial cervical plexus block for pulmonary artery catheter insertion [letter] Brull SJ. **Crit Care Med** 1992 Sep; 20(9):1362-3

CERVICAL VERTEBRAE

MR imaging of the cervical spine: techniques for two- and three-dimensional imaging. Ross JS. **AJR Am J Roentgenol** 1992 Oct;159(4):779-86
Intraspinal enterogenous cyst [letter] Yoshino MT, et al. **AJR Am J Roentgenol** 1992 Oct;159(4):904
The influence of transoral odontoid resection on stability of the craniovertebral junction. Dickman CA, et al. **J Neurosurg** 1992 Oct;77(4):525-30

CERVICITIS

Effectiveness and efficiency of selective vs universal screening for chlamydial infection in sexually active young women. Sellors JW, et al. **Arch Intern Med** 1992 Sep; 152(9):1837-44
Single-dose cefixime versus single-dose ceftriaxone in the treatment of antimicrobial-resistant Neisseria gonorrhoeae infection. Plourde PJ, et al. **J Infect Dis** 1992 Oct; 166(4):919-22
A controlled trial of a single dose of azithromycin for the treatment of chlamydial urethritis and cervicitis. The Azithromycin for Chlamydial Infections Study Group. Martin DH, et al. **N Engl J Med** 1992 Sep 24;327(13):921-5

CERVICO-BRACHIAL NEURALGIA

Cesarean section in a patient with unilateral diaphragmatic paralysis, brachial neuritis, and pregnancy-induced hypertension. Faust JA Jr, et al. **Anesth Analg** 1992 Oct; 75(4):622-5

CERVIX DISEASES

NCI makes changes in the Bethesda System. **Am Fam Physician** 1992 Sep;46(3):967-8
Terminology and specimen adequacy in cervicovaginal cytology. The College of American Pathologists Interlaboratory Comparison Program experience. Davey DD, et al. **Arch Pathol Lab Med** 1992 Sep;116(9):903-7

CERVIX DYSPLASIA

Invasive cervical disease following large loop excision of the transformation zone. Shafi MI, et al. **Br J Obstet Gynaecol** 1992 Jul;99(7):614

CERVIX NEOPLASMS

Computed tomography: does it really improve the treatment of cervical carcinoma? Moore DH, et al. **Am J Obstet Gynecol** 1992 Sep;167(3):768-21
Three-group metaphase as a morphologic criterion of progressive cervical intraepithelial neoplasia. Mourits MJ, et al. **Am J Obstet Gynecol** 1992 Sep;167(3):591-5
Relation between quality of cervical smears and probability of abnormal results. Buntinx F, et al. **BMJ** 1992 May 9; 304(6836):1224
Long term follow up of women with borderline cervical smear test results: effects of age and viral infection on progression to high grade dyskaryosis. Hirschowitz L, et al. **BMJ** 1992 May 9;304(6836):1209-12
Invasive cervical disease following large loop excision of the transformation zone. Shafi MI, et al. **Br J Obstet Gynaecol** 1992 Jul;99(7):614
CIN 3: the role of lesion size in invasion. Tidbury P, et al. **Br J Obstet Gynaecol** 1992 Jul;99(7):583-6
Viral role in cervical and liver cancer. Lancaster WD. **Cancer** 1992 Sep 15;70(6 Suppl):1794-8 (49 ref.)
Prognostic significance of the PC10 index as a prospective assay for cervical cancer treated with radiation therapy alone. Oka K, et al. **Cancer** 1992 Sep 15;70(6):1545-50
Current views on cervical neoplasia [letter] Beck JS, et al. **J Clin Pathol** 1992 Jul;45(7):642-3
Prognostic value of c-erbB-2 expression in uterine cervical carcinoma. Hale RJ, et al. **J Clin Pathol** 1992 Jul; 45(7):594-6
Are Papanicolaou smears enough? Acetic acid washes of the cervix as adjunctive therapy: a HARNET study. Harrisburg Area Research Network. Slawson DC, et al. **J Fam Pract** 1992 Sep;35(3):271-7
Staging of cervical cancer: reliability of transrectal US. Innocenti P, et al. **Radiology** 1992 Oct;185(1):201-5

CERVIX UTERI

Detection of cervical Chlamydia trachomatis and Neisseria gonorrhoeae with deoxyribonucleic acid probe assays in obstetric patients. Hosein IK, et al. **Am J Obstet Gynecol** 1992 Sep;167(3):588-91
Three-group metaphase as a morphologic criterion of progressive cervical intraepithelial neoplasia. Mourits MJ, et al. **Am J Obstet Gynecol** 1992 Sep;167(3):591-5
The effects of nifedipine on pregnancy outcome and morphology of the placenta, uterus, and cervix during late pregnancy in the rat. Richichi J, et al. **Am J Obstet Gynecol** 1992 Sep;167(3):797-803
Endocervical gland atypia secondary to Arias-Stella change. Rhatigan RM. **Arch Pathol Lab Med** 1992 Sep;116(9):943-6
Potential endocervical pathogens before termination [letter] Blackwell AL, et al. **BMJ** 1992 Jul 18;305(6846):179
Potential endocervical pathogens before termination [letter] Griffiths M. **BMJ** 1992 Jul 18;305(6846):179
Potential endocervical pathogens before termination [letter] Konje JC, et al. **BMJ** 1992 Jul 18;305(6846):179
CIN 3: the role of lesion size in invasion. Tidbury P, et al. **Br J Obstet Gynaecol** 1992 Jul;99(7):583-6

CESAREAN SECTION

Anaphylactoid reaction to ranitidine in an obstetric patient [letter] Barry JE, et al. **Anaesthesia** 1992 Apr;47(4):360-1
Failed extradural anaesthesia for caesarean section. Complication of subsequent spinal block. Beck GN, et al. **Anaesthesia** 1992 Aug;47(8):690-2
Fatal pulmonary embolus following caesarean section [letter] Wittmann PH, et al. **Anaesthesia** 1992 Aug;47(8):714-5
Tongue numbness as the early sign of 2% lidocaine intravenous epidural catheter migration [letter] Eldor J. **Anesth Analg** 1992 Oct;75(4):634
Cesarean section in a patient with unilateral diaphragmatic paralysis, brachial neuritis, and pregnancy-induced hypertension. Faust JA Jr, et al. **Anesth Analg** 1992 Oct; 75(4):622-5
Subdural injection of morphine for analgesia following cesarean section: a report of three cases. Chadwick HS, et al. **Anesthesiology** 1992 Sep;77(3):590-4

CHAGAS CARDIOMYOPATHY

Chronic chagasic myocarditis pathogenesis: dependence on autoimmune and microvascular factors. Mengel JO, et al. **Am Heart J** 1992 Oct;124(4):1052-7 (54 ref.)

CHAGAS DISEASE

Selective suppressive effects of Trypanosoma cruzi infection on IL-2, c-myc, and c-fos gene expression. Soong L, et al. **J Immunol** 1992 Sep 15;149(6):2095-102

CHARCOAL

The adsorption of isopropanol and acetone by activated charcoal. Burkhart KK, et al. **J Toxicol Clin Toxicol** 1992; 30(3):371-5

CHARCOT-MARIE DISEASE

Delusional disorder and Charcot-Marie-tooth disease. Gojer JA. **J Nerv Ment Dis** 1992 Sep;180(9):602-3

Autosomal recessive form of hereditary motor and sensory neuropathy type I. Gabreëls-Festen AA, et al. **Neurology** 1992 Sep;42(9):1755-61

CHARITIES

Physicians provide $6.8 billion in charity care. Foreman J. **Arch Ophthalmol** 1992 Sep;110(9):1211

CHELATING AGENTS

Specific marrow ablation before marrow transplantation using an aminophosphonic acid conjugate 166Ho-EDTMP. Appelbaum FR, et al. **Blood** 1992 Sep 15;80(6):1608-13

Mercury clearance from human plasma during in vitro dialysis: screening systems for chelating agents. Ferguson CL, et al. **J Toxicol Clin Toxicol** 1992;30(3):423-41

CHEMICAL INDUSTRY

Mandatory drug testing: boon for public safety or launch of a witch-hunt? [letter] Katz AM. **Can Med Assoc J** 1992 Sep 15;147(6):844-5

CHEMISTRY, CLINICAL

Biological variation in clinical chemistry. An update: collated data, 1988-1991. Fraser CG. **Arch Pathol Lab Med** 1992 Sep;116(9):916-23 (54 ref.)

CHEMISTRY, PHARMACEUTICAL

The development of new drugs for ophthalmology. Novack GD. **Am J Ophthalmol** 1992 Sep 15;114(3):357-64 (50 ref.)

CHEMOTACTIC FACTORS

The serpin-enzyme complex (SEC) receptor mediates the neutrophil chemotactic effect of alpha-1 antitrypsin-elastase complexes and amyloid-beta peptide. Joslin G, et al. **J Clin Invest** 1992 Sep;90(3):1150-4

Enhanced production of monocyte chemoattractant protein-1 in rheumatoid arthritis. Koch AE, et al. **J Clin Invest** 1992 Sep;90(3):772-9

Potential role of monocyte chemoattractant protein 1/JE in monocyte/macrophage-dependent IgA immune complex alveolitis in the rat. Jones ML, et al. **J Immunol** 1992 Sep 15;149(6):2147-54

In vitro inhibitory effect of IL-8 and other chemoattractants on neutrophil-endothelial adhesive interactions. Luscinskas FW, et al. **J Immunol** 1992 Sep 15;149(6):2163-71

CHEMOTAXIS, LEUKOCYTE

The presence of amniotic fluid leukoattractants accurately identifies histologic chorioamnionitis and predicts tocolytic efficacy in patients with idiopathic preterm labor. Cherouny PH, et al. **Am J Obstet Gynecol** 1992 Sep; 167(3):683-8

Canine in vivo tracheal chemotaxis of eosinophils to antigen in sensitized dogs: inhibition by a steroid, a systemic lazaroid U-78517F, and several topical H1 antihistamines. Johnson HG, et al. **Am Rev Respir Dis** 1992 Sep; 146(3):621-5

Neutrophil chemotaxis and adhesion in preterm babies. Carr R, et al. **Arch Dis Child** 1992 Jul;67(7 Spec No):813-7

The serpin-enzyme complex (SEC) receptor mediates the neutrophil chemotactic effect of alpha-1 antitrypsin-elastase complexes and amyloid-beta peptide. Joslin G, et al. **J Clin Invest** 1992 Sep;90(3):1150-4

CHEST PAIN

Thallium scans in syndrome X. Tweddel AC, et al. **Br Heart J** 1992 Jul;68(1):48-50

A nonclassic case of pulmonary embolism. Rapaport E. **Hosp Pract (Off Ed)** 1992 Sep 15;27(9):86-9, 93, 96 passim; discussion 101

Chest pain in otherwise healthy children and adolescents is frequently caused by exercise-induced asthma. Wiens L, et al. **Pediatrics** 1992 Sep;90(3):350-3

CHICKENPOX

Detection of varicella-zoster virus DNA in the oropharynx and blood of patients with varicella. Sawyer MH, et al. **J Infect Dis** 1992 Oct;166(4):885-8

Controversy about chickenpox [editorial] **Lancet** 1992 Sep 12;340(8820):639-40

Cerebrovascular complications after primary varicella-zoster infection [letter] Schwid S, et al. **Lancet** 1992 Sep 12; 340(8820):669

FDA varicella warning [letter] Tinkelman DG. **Pediatrics** 1992 Sep;90(3):479-81

CHIEF EXECUTIVE OFFICERS, HOSPITAL

CEOs confuse roles of physician trustees. Johnsson J. **Hospitals** 1992 Sep 20;66(18):54

Annual survey: executive compensation under fire. Lampert J, et al. **Hospitals** 1992 Sep 5;66(17):24-8, 30, 32

CHILD

Estimated number of AIDS orphans in the United States [letter] Caldwell MB, et al. **Pediatrics** 1992 Sep;90(3):482

CHILD ABUSE

Suspected child abuse: cost in medical time and finance. Summers CL, et al. **Arch Dis Child** 1992 Jul;67(7):905-8; discussion 908-10

Influence of cross-sex transmission on measles mortality in rural Senegal [letter] Van den Broeck J. **Lancet** 1992 Sep 19;340(8821):734

Child abuse intervention in the emergency room. Hyden PW, et al. **Pediatr Clin North Am** 1992 Oct;39(5):1053-81 (64 ref.)

Fractures of the rib head in abused infants. Kleinman PK, et al. **Radiology** 1992 Oct;185(1):119-23

CHILD ABUSE, SEXUAL

Nickel allergy from a bed-wetting alarm confused with herpes genitalis and child abuse. Hanks JW, et al. **Pediatrics** 1992 Sep;90(3):458-60

CHILD ADVOCACY

Abraham Jacobi Award address, April 14, 1992 the medical home: pediatric practice and child advocacy in the 1990s. Sia CC. **Pediatrics** 1992 Sep;90(3):419-23

CHILD BEHAVIOR

Behavior, biology, and the meanings of temperamental constructs. Kagan J. **Pediatrics** 1992 Sep;90(3 Pt 2):510-3

Correlates of children's bicycle helmet use and short-term failure of school-level interventions. Pendergrast RA, et al. **Pediatrics** 1992 Sep;90(3):354-8

CHILD BEHAVIOR DISORDERS

Above and below the threshold: severity of psychiatric symptoms and functional impairment in a pediatric sample. Costello EJ, et al. **Pediatrics** 1992 Sep;90(3):359-68

Maternal smoking and behavior problems of children. Weitzman M, et al. **Pediatrics** 1992 Sep;90(3):342-9

CHILD DAY CARE CENTERS

Infectious diseases and injuries in child day care. Opportunities for healthier children. Thacker SB, et al. **JAMA** 1992 Oct 7;268(13):1720-6 (79 ref.)

CHILD DEVELOPMENT

Growth hormone-binding proteins of human serum: developmental patterns in normal man. Merimee TJ, et al. **J Clin Endocrinol Metab** 1992 Sep;75(3):852-4

Growth and development of children conceived by in vitro fertilization. Brandes JM, et al. **Pediatrics** 1992 Sep; 90(3):424-9

A prospective study of cognitive functioning following low-dose cranial radiation for bone marrow transplantation. Kramer JH, et al. **Pediatrics** 1992 Sep; 90(3):447-50

Hearing and neurodevelopmental outcome in survivors of persistent pulmonary hypertension of the newborn. Marron MJ, et al. **Pediatrics** 1992 Sep;90(3):392-6 (33 ref.)

CHILD DEVELOPMENT DISORDERS

Transient hypothyroxinaemia associated with developmental delay in very preterm infants. Meijer WJ, et al. **Arch Dis Child** 1992 Jul;67(7):944-7

Does Denver II produce meaningful results? [letter] Johnson KL, et al. **Pediatrics** 1992 Sep;90(3):477-9

CHILD HEALTH SERVICES

Paediatric care in Hungary. Schuler D. **Arch Dis Child** 1992 Aug;67(8):1042-5

Psychiatric treatment for children--the organisation of services. Subotsky F. **Arch Dis Child** 1992 Jul;67(7):971-5 (38 ref.)

New federal policy for children with special health care needs: implications for pediatricians. Ireys HT, et al. **Pediatrics** 1992 Sep;90(3):321-7

CHILD, HOSPITALIZED

A mother's plea [letter] Mohler E. **Am J Nurs** 1992 Aug; 92(8):16-7

CHILD, INSTITUTIONALIZED

The risk for hepatitis A, B, and C at two institutions for children in Somalia with different socioeconomic conditions. Bile K, et al. **Am J Trop Med Hyg** 1992 Sep; 47(3):357-64

CHILD NUTRITION

Reducing fat and sodium in school lunch programs: the LUNCHPOWER! Intervention Study. Snyder MP, et al. **J Am Diet Assoc** 1992 Sep;92(9):1087-91

American Academy of Pediatrics Committee on Nutrition: Statement on cholesterol. **Pediatrics** 1992 Sep;90(3):469-73

CHILD PSYCHOLOGY

Children of parents in prison. Black D. **Arch Dis Child** 1992 Jul;67(7):967-70 (31 ref.)

Temperament and the psychobiology of childhood stress. Boyce WT, et al. **Pediatrics** 1992 Sep;90(3 Pt 2):483-6 (51 ref.)

Individual differences in response to stress. Lewis M. **Pediatrics** 1992 Sep;90(3 Pt 2):487-90

CHILD WELFARE

From the Surgeon General, US Public Health Service. Novello AC, et al. **JAMA** 1992 Oct 7;268(13):1643

CHIMERA

Microchimerism of the thymus and graft acceptance [letter] Posselt AM, et al. **Lancet** 1992 Sep 5;340(8819):617

CHIN

Mental neuropathy as a sign of distant malignancy: report of cases. Eppley BL, et al. **J Oral Maxillofac Surg** 1992 Oct;50(10):1117-9

CHIROPRACTIC

Spinal manipulation for low-back pain. Shekelle PG, et al. **Ann Intern Med** 1992 Oct 1;117(7):590-8 (65 ref.)

CHLAMYDIA INFECTIONS

Microbial etiology of urban emergency department acute salpingitis: treatment with ofloxacin. Soper DE, et al. **Am J Obstet Gynecol** 1992 Sep;167(3):653-60

Effectiveness and efficiency of selective vs universal screening for chlamydial infection in sexually active young women. Sellors JW, et al. **Arch Intern Med** 1992 Sep; 152(9):1837-44

Potential endocervical pathogens before termination [letter] Konje JC, et al. **BMJ** 1992 Jul 18;305(6846):179

Chlamydial infection in Canada. **Can Med Assoc J** 1992 Sep 15;147(6):893-6

Recurrent genitourinary chlamydial infections in sexually active female adolescents. Blythe MJ, et al. **J Pediatr** 1992 Sep;121(3):487-93

CHLAMYDIA TRACHOMATIS

Detection of cervical Chlamydia trachomatis and Neisseria gonorrhoeae with deoxyribonucleic acid probe assays in obstetric patients. Hosein IK, et al. **Am J Obstet Gynecol** 1992 Sep;167(3):588-91

Effectiveness and efficiency of selective vs universal screening for chlamydial infection in sexually active young women. Sellors JW, et al. **Arch Intern Med** 1992 Sep; 152(9):1837-44

Potential endocervical pathogens before termination [letter] Blackwell AL, et al. **BMJ** 1992 Jul 18;305(6846):179

Potential endocervical pathogens before termination [letter] Griffiths M. **BMJ** 1992 Jul 18;305(6846):179

Potential endocervical pathogens before termination [letter] Konje JC, et al. **BMJ** 1992 Jul 18;305(6846):179

Chlamydial infection in Canada. **Can Med Assoc J** 1992 Sep 15;147(6):893-6

Evaluation of the humoral immune response in trachoma to Chlamydia trachomatis major outer membrane proteins by sequence-defined immunoassay. Jones HM, et al. **J Infect Dis** 1992 Oct;166(4):915-9

Recurrent genitourinary chlamydial infections in sexually active female adolescents. Blythe MJ, et al. **J Pediatr** 1992 Sep;121(3):487-93

A controlled trial of a single dose of azithromycin for the treatment of chlamydial urethritis and cervicitis. The Azithromycin for Chlamydial Infections Study Group. Martin DH, et al. **N Engl J Med** 1992 Sep 24;327(13):921-5

CHLORHEXIDINE

Evaluation of the substantivity of a chlorhexidine oral rinse in irradiated head and neck cancer patients. Toljanic JA, et al. **J Oral Maxillofac Surg** 1992 Oct;50(10):1055-9
Vaginal chlorhexidine disinfection during labour [letter] Feldman R, et al. **Lancet** 1992 Sep 26;340(8822):791; discussion 791-2
Vaginal chlorhexidine disinfection during labour [letter] Lindemann R, et al. **Lancet** 1992 Sep 26;340(8822):792

CHLORINE

Reactive airway disease after chlorine gas exposure [letter] Demeter SL, et al. **Chest** 1992 Sep;102(3):984
Chlorine and survival of "rugose" Vibrio cholerae [letter] Rice EW, et al. **Lancet** 1992 Sep 19;340(8821):740

2-CHLOROADENOSINE

2-Chlorodeoxyadenosine in the treatment of multiple myeloma [letter] Dimopoulos MA, et al. **Blood** 1992 Sep 15;80(6):1626
Inhibitory effect of 2-chlorodeoxyadenosine on granulocytic, erythroid, and T-lymphocytic colony growth. Petzer AL, et al. **Blood** 1991 Nov 15;78(10):2583-7
Pentostatin and 2-chlorodeoxyadenosine for hairy-cell leukemia. **Med Lett Drugs Ther** 1992 Sep 18;34(879):89-90
Response to 2-chlorodeoxyadenosine in patients with B-cell chronic lymphocytic leukemia resistant to fludarabine. Juliusson G, et al. **N Engl J Med** 1992 Oct 8; 327(15):1056-61

CHLOROQUINE

Activity of azithromycin (CP-62,993) and erythromycin against chloroquine-sensitive and chloroquine-resistant strains of Plasmodium falciparum in vitro. Gingras BA, et al. **Am J Trop Med Hyg** 1992 Sep;47(3):378-82

CHOLANGIOGRAPHY

Biliary ductal anatomy and anomalies. The role of intraoperative cholangiography during laparoscopic cholecystectomy. Berci G. **Surg Clin North Am** 1992 Oct; 72(5):1069-75

CHOLANGIOMA

Expression of HLA-DR in intrahepatic cholangiocarcinoma. Torii A, et al. **Cancer** 1992 Sep 1;70(5):1057-61

CHOLANGIOPANCREATOGRAPHY, ENDOSCOPIC RETROGRADE

Stent placement for benign pancreatic diseases: correlation between ERCP findings and clinical response. Gulliver DJ, et al. **AJR Am J Roentgenol** 1992 Oct;159(4):751-5
Endoscopic biliary drainage for acute cholangitis [letter] Livingston EH. **N Engl J Med** 1992 Oct 15;327(16):1176

CHOLANGITIS

Endoscopic biliary drainage for acute cholangitis [letter] Livingston EH. **N Engl J Med** 1992 Oct 15;327(16):1176
Acute cholangitis. Nahrwold DL. **Surgery** 1992 Sep; 112(3):487-8

CHOLANGITIS, SCLEROSING

Progressive multifocal leucoencephalopathy, sclerosing cholangitis, bronchiectasis and disseminated warts in a patient with primary combined immune deficiency. Misbah SA, et al. **J Clin Pathol** 1992 Jul;45(7):624-7

CHOLECYSTECTOMY

Biliary ductal anatomy and anomalies. The role of intraoperative cholangiography during laparoscopic cholecystectomy. Berci G. **Surg Clin North Am** 1992 Oct; 72(5):1069-75
Laparoscopic management of acute and chronic cholecystitis. Zucker KA, et al. **Surg Clin North Am** 1992 Oct; 72(5):1045-67 (15 ref.)
Surgical treatment for cholelithiasis. Herzog U, et al. **Surg Gynecol Obstet** 1992 Sep;175(3):238-42

CHOLECYSTITIS

Laparoscopic management of acute and chronic cholecystitis. Zucker KA, et al. **Surg Clin North Am** 1992 Oct; 72(5):1045-67 (15 ref.)

CHOLEDOCHOSTOMY

Surgical treatment for cholelithiasis. Herzog U, et al. **Surg Gynecol Obstet** 1992 Sep;175(3):238-42

CHOLELITHIASIS

An audit of ultrasound diagnosis of gallbladder calculi. Walker J, et al. **Br J Radiol** 1992 Jul;65(775):581-4
Disorders of bile acid metabolism in cholesterol gallstone disease. Berr F, et al. **J Clin Invest** 1992 Sep;90(3):859-68
Gallstone disease. Pathophysiology, epidemiology, natural history, and treatment options. Bowen JC, et al. **Med Clin North Am** 1992 Sep;76(5):1143-57
Surgical treatment for cholelithiasis. Herzog U, et al. **Surg Gynecol Obstet** 1992 Sep;175(3):238-42

CHOLERA

Cholera: getting the message across [letter] Andersson N, et al. **BMJ** 1992 May 9;304(6836):1243-4
Onset and duration of protective immunity in challenged volunteers after vaccination with live oral cholera vaccine CVD 103-HgR. Tacket CO, et al. **J Infect Dis** 1992 Oct; 166(4):837-41
From the Centers for Disease Control. Update: cholera--western hemisphere, 1992. **JAMA** 1992 Oct 7; 268(13):1650
From the Centers for Disease Control. Cholera--international travel, 1992. **JAMA** 1992 Oct 7; 268(13):1648-9
Safety and immunogenicity of single-dose live oral cholera vaccine CVD 103-HgR in 5-9-year-old Indonesian children. Suharyono, et al. **Lancet** 1992 Sep 19; 340(8821):689-94

CHOLERA TOXIN

Platelet-activating factor-mediated transmembrane signaling in human B lymphocytes is regulated through a pertussis- and cholera toxin-sensitive pathway. Mazer BD, et al. **J Clin Invest** 1992 Sep;90(3):759-65

CHOLERA VACCINE

Onset and duration of protective immunity in challenged volunteers after vaccination with live oral cholera vaccine CVD 103-HgR. Tacket CO, et al. **J Infect Dis** 1992 Oct, 166(4):837-41
Safety and immunogenicity of single-dose live oral cholera vaccine CVD 103-HgR in 5-9-year-old Indonesian children. Suharyono, et al. **Lancet** 1992 Sep 19; 340(8821):689-94

CHOLESTEATOMA

Fascia and perichondrium atrophy in tympanoplasty and recurrent middle ear atelectasis. Buckingham RA. **Ann Otol Rhinol Laryngol** 1992 Sep;101(9):755-8

CHOLESTEROL

Serum cholesterol level, body mass index, and the risk of colon cancer. The Framingham Study. Kreger BE, et al. **Cancer** 1992 Sep 1;70(5):1038-43
Health policy on blood cholesterol. Time to change directions [editorial] Hulley SB, et al. **Circulation** 1992 Sep; 86(3):1026-9
Report of the Conference on Low Blood Cholesterol: Mortality Associations. Jacobs D, et al. **Circulation** 1992 Sep;86(3):1046-60
Apolipoprotein A-I-containing particles and reverse cholesterol transport in IDDM. Fievet C, et al. **Diabetes** 1992 Oct;41 Suppl 2:81-5
Disorders of bile acid metabolism in cholesterol gallstone disease. Berr F, et al. **J Clin Invest** 1992 Sep;90(3):859-68
Filamentous, helical, and tubular microstructures during cholesterol crystallization from bile. Evidence that cholesterol does not nucleate classic monohydrate plates. Konikoff FM, et al. **J Clin Invest** 1992 Sep;90(3):1155-60
Impact of within-person variability on identifying children with hypercholesterolemia: Framingham Children's Study. Gillman MW, et al. **J Pediatr** 1992 Sep;121(3):342-7
Improved cholesterol-related knowledge and behavior and plasma cholesterol levels in adults during the 1980s. Frank E, et al. **JAMA** 1992 Sep 23-30;268(12):1566-72
American Academy of Pediatrics Committee on Nutrition: Statement on cholesterol. **Pediatrics** 1992 Sep;90(3):469-73

CHOLESTYRAMINE

Rhabdomyolysis due to combined treatment with lovastatin and cholestyramine. Chrysanthopoulos C, et al. **BMJ** 1992 May 9;304(6836):1225

CHOLINESTERASE INHIBITORS

The intermediate syndrome in organophosphate poisoning: presentation of a case and review of the literature. De Bleecker J, et al. **J Toxicol Clin Toxicol** 1992;30(3):321-9; discussion 331-2 (28 ref.)

CHONDROBLASTOMA

Chondroblastoma of the temporal bone. Case report and literature review. Varvares MA, et al. **Ann Otol Rhinol Laryngol** 1992 Sep;101(9):763-9 (17 ref.)

CHONDROCALCINOSIS

Hydroxyapatite pseudopodagra in young men [letter] Goupille P, et al. **AJR Am J Roentgenol** 1992 Oct; 159(4):902

CHONDRODYSPLASIA PUNCTATA

Peroxisomal abnormality in fibroblasts from involved skin of CHILD syndrome. Case study and review of peroxisomal disorders in relation to skin disease. Emami S, et al. **Arch Dermatol** 1992 Sep;128(9):1213-22

CHONDROITINSULFATASE

Mucopolysaccharidosis type IVA. N-acetylgalactosamine-6-sulfate sulfatase exonic point mutations in classical Morquio and mild cases. Fukuda S, et al. **J Clin Invest** 1992 Sep;90(3):1049-53

CHORDAE TENDINEAE

Systolic anterior motion of the chordal apparatus after mitral ring insertion. Cohen DJ, et al. **Am Heart J** 1992 Sep; 124(3):666-70
Analysis of left ventricular motion after mitral valve replacement with a technique of preservation of all chordae tendineae. Comparison with conventional mitral valve replacement or mitral valve repair. Okita Y, et al. **J Thorac Cardiovasc Surg** 1992 Sep;104(3):786-95

CHORIOAMNIONITIS

The presence of amniotic fluid leukoattractants accurately identifies histologic chorioamnionitis and predicts tocolytic efficacy in patients with idiopathic preterm labor. Cherouny PH, et al. **Am J Obstet Gynecol** 1992 Sep; 167(3):683-8

CHORION

Highest concentrations of prorenin and human chorionic gonadotropin in gestational sacs during early human pregnancy. Itskovitz J, et al. **J Clin Endocrinol Metab** 1992 Sep;75(3):906-10

CHORIONIC VILLI

Interleukin-1 beta stimulates colony-stimulating factor-1 production in placental villous core mesenchymal cells. Harty JR, et al. **J Clin Endocrinol Metab** 1992 Sep; 75(3):947-50

CHORIONIC VILLI SAMPLING

Limb abnormalities and chorionic villus sampling [letter] Kuliev AM, et al. **Lancet** 1992 Sep 12;340(8820):668

CHORISTOMA

Polysplenia with gastric angiodysplasia [letter] Mariscal A, et al. **AJR Am J Roentgenol** 1992 Oct;159(4):901-2
Salivary gland choristoma of the middle ear. Bottrill ID, et al. **J Laryngol Otol** 1992 Jul;106(7):630-2 (20 ref.)

CHOROID

Visual symptoms associated with choroidal neovascularization. Photopsias and the Charles Bonnet syndrome. Brown GC, et al. **Arch Ophthalmol** 1992 Sep; 110(9):1251-6

CHOROID NEOPLASMS

Progressive enlargement of a circumscribed choroidal hemangioma. A clinicopathologic correlation. Shields JA, et al. **Arch Ophthalmol** 1992 Sep;110(9):1276-8
Fundus measurements with indirect ophthalmoscopy. An experimental approach. Wells CG, et al. **Arch Ophthalmol** 1992 Sep;110(9):1303-8

CHROMANS

Canine in vivo tracheal chemotaxis of eosinophils to antigen in sensitized dogs: inhibition by a steroid, a systemic lazaroid U-78517F, and several topical H1 antihistamines. Johnson HG, et al. **Am Rev Respir Dis** 1992 Sep; 146(3):621-5

CHROMATOGRAPHY, HIGH PRESSURE LIQUID

Bentiromide test using liquid-chromatographic measurement of p-aminobenzoic acid and its metabolites for diagnosing pancreatic insufficiency in childhood. Durie PR, et al. **J Pediatr** 1992 Sep;121(3):413-6

CHROMIUM ALLOYS

Alumina versus polyethylene in total knee arthroplasty. Oonishi H, et al. **Clin Orthop** 1992 Sep;(282):95-104

CHROMOGENIC COMPOUNDS

Demonstration of proteases in basal cell carcinomas. A histochemical study using amino acid-4-methoxy-2-naphthylamides as chromogenic substrates. Schlagenhauff B, et al. **Cancer** 1992 Sep 1; 70(5):1133-40

CHROMOSOME ABERRATIONS

Acute myeloid leukemia with T-lymphoid expression and distinct chromosomal abnormalities [letter] Chan-Lam D, et al. **Blood** 1992 Sep 1;80(5):1368-9
Accumulation of high levels of methotrexate polyglutamates in lymphoblasts from children with hyperdiploid (greater than 50 chromosomes) B-lineage acute lymphoblastic leukemia: a Pediatric Oncology Group study. Whitehead VM, et al. **Blood** 1992 Sep 1;80(5):1316-23
Accumulation of genetic defects during astrocytoma progression. Cavenee WK. **Cancer** 1992 Sep 15;70(6 Suppl):1788-93
Cytogenetic analysis in the diagnosis of acute leukemia. Heim S, et al. **Cancer** 1992 Sep 15;70(6 Suppl):1701-9 (31 ref.)
Cytogenetics of epithelial malignant lesions. Pathak S. **Cancer** 1992 Sep 15;70(6 Suppl):1660-70 (73 ref.)
Chromosome studies of solid tumours. Bown NP. **J Clin Pathol** 1992 Jul;45(7):556-60

CHROMOSOME ABNORMALITIES

Identification of multiple trisomy using DNA polymorphisms. Henderson DJ, et al. **Br J Obstet Gynaecol** 1992 Jul;99(7):622-4
Gene structure, function, and abnormalities. Augenlicht LH. **Cancer** 1992 Sep 15;70(6 Suppl):1671-84
Neuroblastoma. Effect of genetic factors on prognosis and treatment. Brodeur GM, et al. **Cancer** 1992 Sep 15;70(6 Suppl):1685-94
Cytogenetic analysis in the diagnosis of acute leukemia. Heim S, et al. **Cancer** 1992 Sep 15;70(6 Suppl):1701-9 (31 ref.)
Cytogenetics of epithelial malignant lesions. Pathak S. **Cancer** 1992 Sep 15;70(6 Suppl):1660-70 (73 ref.)
Ultrasonographically detectable markers of fetal chromosomal abnormalities. Nicolaides KH, et al. **Lancet** 1992 Sep 19;340(8821):704-7

CHROMOSOME DELETION

Delta F508 mutation of cystic fibrosis gene is not found in chronic bronchitis with severe obstruction in Japan. Akai S, et al. **Am Rev Respir Dis** 1992 Sep;146(3):781-3
(Alpha)alpha 5.3: a novel alpha(+)-thalassemia deletion with the breakpoints in the alpha 2-globin gene and in close proximity to an Alu family repeat between the psi alpha 2- and psi alpha 1-globin genes. Lacerra G, et al. **Blood** 1991 Nov 15;78(10):2740-6
Melanesian hereditary ovalocytes have a deletion in red cell band 3 [letter] Tanner MJ, et al. **Blood** 1991 Nov 15; 78(10):2785-6
Extensive posttranscriptional deletion of the coding sequences for part of nucleotide-binding fold 1 in respiratory epithelial mRNA transcripts of the cystic fibrosis transmembrane conductance regulator gene is not associated with the clinical manifestations of cystic fibrosis. Chu CS, et al. **J Clin Invest** 1992 Sep;90(3):785-90
Deletions within chromosome 22q11 in familial congenital heart disease. Wilson DI, et al. **Lancet** 1992 Sep 5; 340(8819):573-5

CHROMOSOMES, HUMAN, PAIR 1

c-tal, a helix-loop-helix protein, is juxtaposed to the T-cell receptor-beta chain gene by a reciprocal chromosomal translocation: t(1;7)(p32;q35). Fitzgerald TJ, et al. **Blood** 1991 Nov 15;78(10):2686-95

CHROMOSOMES, HUMAN, PAIR 4

Breakpoint clustering in t(4;11)(q21;q23) acute leukemia. Chen CS, et al. **Blood** 1991 Nov 15;78(10):2498-504

CHROMOSOMES, HUMAN, PAIR 7

c-tal, a helix-loop-helix protein, is juxtaposed to the T-cell receptor-beta chain gene by a reciprocal chromosomal translocation: t(1;7)(p32;q35). Fitzgerald TJ, et al. **Blood** 1991 Nov 15;78(10):2686-95

CHROMOSOMES, HUMAN, PAIR 11

Breakpoint clustering in t(4;11)(q21;q23) acute leukemia. Chen CS, et al. **Blood** 1991 Nov 15;78(10):2498-504
Rearrangements in the second intron of the RARA gene are present in a large majority of patients with acute promyelocytic leukemia and are used as molecular marker for retinoic acid-induced leukemic cell differentiation. Chen SJ, et al. **Blood** 1991 Nov 15;78(10):2696-701

CHROMOSOMES, HUMAN, PAIR 15

Rearrangements in the second intron of the RARA gene are present in a large majority of patients with acute promyelocytic leukemia and are used as molecular marker for retinoic acid-induced leukemic cell differentiation. Chen SJ, et al. **Blood** 1991 Nov 15;78(10):2696-701

CHROMOSOMES, HUMAN, PAIR 17

Rearrangements in the second intron of the RARA gene are present in a large majority of patients with acute promyelocytic leukemia and are used as molecular marker for retinoic acid-induced leukemic cell differentiation. Chen SJ, et al. **Blood** 1991 Nov 15;78(10):2696-701

CHROMOSOMES, HUMAN, PAIR 18

Use of the laryngeal mask airway in a patient with Edward's syndrome [letter] Bailey C, et al. **Anaesthesia** 1992 Aug; 47(8):713

CHROMOSOMES, HUMAN, PAIR 22

Deletions within chromosome 22q11 in familial congenital heart disease. Wilson DI, et al. **Lancet** 1992 Sep 5; 340(8819):573-5

CHRONIC DISEASE

Iron deficiency and anemia of chronic disease. Clues to differentiating these conditions. Mohler ER Jr. **Postgrad Med** 1992 Sep 15;92(4):123-8 (8 ref.)
Depression in physically ill patients. Don't dismiss it as 'understandable'. Rifkin A. **Postgrad Med** 1992 Sep 1; 92(3):147-9, 153-4 (19 ref.)

CILIARY BODY

Pathogenetic mechanisms in anterior proliferative vitreoretinopathy. Lopez PF, et al. **Am J Ophthalmol** 1992 Sep 15;114(3):257-79

CINEANGIOGRAPHY

Effect of an anterior wall motion abnormality on the results of single-plane and biplane left ventriculography. Tate DA, et al. **Am J Cardiol** 1992 Sep 15;70(7):791-6

CINERADIOGRAPHY

Assessment of left ventricular function in Kawasaki disease by dipyridamole-loading cineventriculography. Kosuda T, et al. **Am J Cardiol** 1992 Oct 1;70(9):863-8

CIPROFLOXACIN

Ciprofloxacin-resistant bacterial keratitis. Snyder ME, et al. **Am J Ophthalmol** 1992 Sep 15;114(3):336-8
Modification of central venous catheter flush solution improves in vitro antimicrobial activity [letter] Henrickson KJ, et al. **J Infect Dis** 1992 Oct;166(4):944-6

CIRCADIAN RHYTHM

Circadian fluctuations of tissue plasminogen activator antigen and plasminogen activator inhibitor-1 antigens in vasospastic angina. Sakata K, et al. **Am Heart J** 1992 Oct; 124(4):854-60
Circadian rhythm of pulmonary embolism in patients with acute spinal cord injury. Frisbie JH, et al. **Am J Cardiol** 1992 Sep 15;70(7):827-8
Clinical relevance of nighttime blood pressure and of daytime blood pressure variability. Palatini P, et al. **Arch Intern Med** 1992 Sep;152(9):1855-60
Circadian variation in stroke [letter] Ince B. **Arch Neurol** 1992 Sep;49(9):900
The amplitude of circadian FEV1 variation suitable for phase determination by cosinor analysis in stable asthmatic children. Kondo S. **Chest** 1992 Sep;102(3):771-4
Effects of budesonide and bambuterol on circadian variation of airway responsiveness and nocturnal symptoms of asthma. Wempe JB, et al. **J Allergy Clin Immunol** 1992 Sep;90(3 Pt 1):349-57
A circadian rhythm of serum follicle-stimulating hormone in women. Mortola JF, et al. **J Clin Endocrinol Metab** 1992 Sep;75(3):861-4
Discrepancy between circadian rhythms of inulin and creatinine clearance. van Acker BA, et al. **J Lab Clin Med** 1992 Sep;120(3):400-10

CIRCUMCISION

Circumcision in hemophilia: the use of fibrin glue for local hemostasis. Martinowitz U, et al. **J Urol** 1992 Sep; 148(3):855-7

CISPLATIN

Intraperitoneal chemotherapy versus no treatment in patients with ovarian carcinoma who are in complete clinical remission. Menczer J, et al. **Cancer** 1992 Oct 1;70(7):1956-9
Adjuvant propofol for refractory cisplatin-associated nausea and vomiting [letter] Borgeat A, et al. **Lancet** 1992 Sep 12;340(8820):679-80
Continuous versus intermittent infusion of high-dose metoclopramide in prevention of cisplatin-induced emesis [letter] Egros F, et al. **Lancet** 1992 Sep 5;340(8819):619

CITRATES

Calcium choices [letter] Walsdorf NB Jr. **Am J Nurs** 1992 Aug;92(8):16

CLAVULANIC ACIDS

Clinical comparison of cefuroxime axetil and amoxicillin/clavulanate in the treatment of patients with acute bacterial maxillary sinusitis. Camacho AE, et al. **Am J Med** 1992 Sep;93(3):271-6

CLINICAL CLERKSHIP

Screening test length for sequential testing with a standardized-patient examination: a receiver operating characteristic (ROC) analysis. Colliver JA, et al. **Acad Med** 1992 Sep;67(9):592-5

CLINICAL COMPETENCE

Screening test length for sequential testing with a standardized-patient examination: a receiver operating characteristic (ROC) analysis. Colliver JA, et al. **Acad Med** 1992 Sep;67(9):592-5
Critical performance behaviors of radiology residents: evaluation of two category systems. Smith WL, et al. **AJR Am J Roentgenol** 1992 Oct;159(4):885-8
Basic life support performance [letter] Elias MA. **Anaesthesia** 1992 Apr;47(4):357
The question of competence in Canada. Davis P. **Br J Rheumatol** 1992 Sep;31(9):623-4
Startling statements [letter] Feinstein AR. **Hosp Pract (Off Ed)** 1992 Sep 15;27(9):14
An empirical evaluation of three components of the tetrahedron model of clinical judgment. Rock DL, et al. **J Nerv Ment Dis** 1992 Sep;180(9):560-5

CLINICAL LABORATORY INFORMATION SYSTEMS

Computerised protocols for laboratory investigation and their effect on use of medical time and resources. Mutimer D, et al. **J Clin Pathol** 1992 Jul;45(7):572-4

CLINICAL MEDICINE

Startling statements [letter] Feinstein AR. **Hosp Pract (Off Ed)** 1992 Sep 15;27(9):14
Government regulation of healthcare [letter] Kolb CA. **Postgrad Med** 1992 Sep 1;92(3):63

CLINICAL PROTOCOLS

Evolution of the treatment of hypertension: what really matters in the 1990s? Hollenberg NK. **Am J Med** 1992 Aug 31;93(2A):4S-10S (54 ref.)
Chronic fatigue syndrome. Cho WK, et al. **Hosp Pract (Off Ed)** 1992 Sep 15;27(9):221-4, 227-30, 233-6 passim (10 ref.)
A nonclassic case of pulmonary embolism. Rapaport E. **Hosp Pract (Off Ed)** 1992 Sep 15;27(9):86-9, 93, 96 passim; discussion 101
Computerised protocols for laboratory investigation and their effect on use of medical time and resources. Mutimer D, et al. **J Clin Pathol** 1992 Jul;45(7):572-4
Centrofacial malignant granulomas. Clinicopathologic study of 40 cases and review of the literature. Grange C, et al. **Medicine (Baltimore)** 1992 Jul;71(4):179-96

CLINICAL TRIALS

Assessment of the efficacy and safety of antiarrhythmic therapy for chronic atrial fibrillation: observations on the role of trial design and implications of drug-related mortality. Reimold SC, et al. **Am Heart J** 1992 Oct; 124(4):924-32
Surgical Infection Society statement by the Council of the Surgical Infection Society regarding data derived from clinical trials. **Arch Surg** 1992 Jul;127(7):764
Controlled trials and meta-analyses can help resolve disagreements among orthopaedic surgeons [editorial] Chalmers IG, et al. **J Bone Joint Surg [Br]** 1992 Sep; 74(5):641-3
Exclusion of the elderly and women from coronary trials. Is their quality of care compromised? [editorial; comment] Wenger NK. **JAMA** 1992 Sep 16;268(11):1460-1. Comment on: **JAMA** 1992 Sep 16;268(11):1417-22.
Clinical diagnosis and management of respiratory distress in preterm neonates: effect of participation in a controlled trial. Annibale DJ, et al. **Pediatrics** 1992 Sep;90(3):397-400

CLOMIPRAMINE

The serotonin syndrome [letter] Lejoyeux M, et al. **Am J Psychiatry** 1992 Oct;149(10):1410-1

CLONIDINE

Prophylactic use of apraclonidine for intraocular pressure increase after Nd:YAG Capsulotomies [letter] Romanowski A. **Am J Ophthalmol** 1992 Sep 15;114(3):377-9
Effect of intravenous clonidine on the dose of thiopental required to induce anesthesia. Leslie K, et al. **Anesth Analg** 1992 Oct;75(4):530-5
Epidural clonidine enhances postoperative analgesia from a combined low-dose epidural bupivacaine and morphine regimen. Mogensen T, et al. **Anesth Analg** 1992 Oct; 75(4):607-10
Central effects of epidural and intravenous clonidine in patients anesthetized with enflurane/nitrous oxide. An

electroencephalographic analysis. De Kock M, et al. **Anesthesiology** 1992 Sep;77(3):457-62
Intrathecal clonidine and the response to hemorrhage. Eisenach JC, et al. **Anesthesiology** 1992 Sep;77(3):522-8
Clonidine transdermal system for treatment of spasticity in spinal cord injury. Weingarden SI, et al. **Arch Phys Med Rehabil** 1992 Sep;73(9):876-7

CLONING, MOLECULAR

Molecular cloning and preliminary characterization of a novel cytoplasmic antigen recognized by myasthenia gravis sera. Gordon T, et al. **J Clin Invest** 1992 Sep;90(3):992-9

CLOSTRIDIUM DIFFICILE

Diminished Clostridium difficile toxin A sensitivity in newborn rabbit ileum is associated with decreased toxin A receptor. Eglow R, et al. **J Clin Invest** 1992 Sep; 90(3):822-9

CLOSTRIDIUM HISTOLYTICUM COLLAGENASE

Serum proteolytic activity during the growth of C6 astrocytoma. Vaithilingam IS, et al. **J Neurosurg** 1992 Oct; 77(4):595-600

CLOSTRIDIUM PERFRINGENS

Detection of Clostridium perfringens and its enterotoxin in cases of sporadic diarrhoea. Brett MM, et al. **J Clin Pathol** 1992 Jul;45(7):609-11

CLOZAPINE

Possible clozapine exacerbation of bulimia nervosa [letter] Brewerton TD, et al. **Am J Psychiatry** 1992 Oct; 149(10):1408-9
Seizure with low doses of clozapine [letter] More J. **Am J Psychiatry** 1992 Oct;149(10):1413-4
Clozapine-induced priapism. Rosen SI, et al. **J Urol** 1992 Sep;148(3):876-7
Clozapine and hyponatraemia [letter] Ogilvie AD, et al. **Lancet** 1992 Sep 12;340(8820):672

COAGULASE

Infective endocarditis by coagulase-negative Staphylococcus in intravenous drug abusers [letter] Torres-Tortosa M, et al. **Am J Med** 1992 Sep;93(3):354
Molecular analysis of nosocomial infection by oxacillin-resistant Staphylococcus aureus lacking protein A and clumping factor [letter] Schwarzkopf A, et al. **Lancet** 1992 Sep 5;340(8819):621

COCAINE

Cardiovascular complications of cocaine abuse. Bunn WH, et al. **Am Fam Physician** 1992 Sep;46(3):769-73 (25 ref.)
Comparison of three different methods used to achieve local anesthesia for fiberoptic bronchoscopy. Graham DR, et al. **Chest** 1992 Sep;102(3):704-7
Cocaine in the ear [letter] Kohrs FP. **J Fam Pract** 1992 Sep; 35(3):253-4
Aging changes the effects of cocaine on vigilance task performance of rats. Grilly DM. **J Gerontol** 1992 Sep; 47(5):B171-6
Cardiac monitoring during medical management of cocaine body packers. Marc B, et al. **J Toxicol Clin Toxicol** 1992; 30(3):387-97

COCCIDIOIDOMYCOSIS

Coccidioidomycosis meningitis presenting as anterior spinal artery syndrome. Wrobel CJ, et al. **Neurology** 1992 Sep; 42(9):1840

CODEINE

A multiple dose comparison of combinations of ibuprofen and codeine and paracetamol, codeine and caffeine after third molar surgery. McQuay HJ, et al. **Anaesthesia** 1992 Aug;47(8):672-7

COFFEE

Coffee and coronary heart disease. Myers MG, et al. **Arch Intern Med** 1992 Sep;152(9):1767-72

COGNITION

Cerebral white matter and cognition in hydrocephalic children. Fletcher JM, et al. **Arch Neurol** 1992 Aug; 49(8):818-24
Neurophysiological basis of cognitive deficits in long-term survivors of childhood cancer. Moore BD 3d, et al. **Arch Neurol** 1992 Aug;49(8):809-17
Improving memory and control beliefs through cognitive restructuring and self-generated strategies. Lachman ME, et al. **J Gerontol** 1992 Sep;47(5):P293-9
Cognitive slowing in Alzheimer's disease and geriatric depression. Nebes RD, et al. **J Gerontol** 1992 Sep; 47(5):P331-6
Predictors of cognitive and functional progression in patients with probable Alzheimer's disease. Mortimer JA, et al. **Neurology** 1992 Sep;42(9):1689-96
A prospective study of cognitive functioning following low-dose cranial radiation for bone marrow transplantation. Kramer JH, et al. **Pediatrics** 1992 Sep; 90(3):447-50

COGNITION DISORDERS

Neurophysiological basis of cognitive deficits in long-term survivors of childhood cancer. Moore BD 3d, et al. **Arch Neurol** 1992 Aug;49(8):809-17
Prevalence of olfactory dysfunction, hearing deficit, and cognitive dysfunction among elderly patients in a suburban family practice. DeVore PA. **South Med J** 1992 Sep; 85(9):894-6

COLD

Successful resuscitation of a cold water submersion victim with the use of cardiopulmonary bypass. Norberg WJ, et al. **Crit Care Med** 1992 Sep;20(9):1355-7
Vasopressin, corticotrophin-releasing factor, and pituitary adrenal responses to acute cold stress in normal humans. Wittert GA, et al. **J Clin Endocrinol Metab** 1992 Sep; 75(3):750-5

COLITIS, ULCERATIVE

beta-Glucuronidase antibodies in ulcerative colitis [letter] Nässberger L, et al. **Lancet** 1992 Sep 19;340(8821):734-5

COLLAGEN

Collagen types. Molecular structure and tissue distribution. Burgeson RE, et al. **Clin Orthop** 1992 Sep;(282):250-72 (41 ref.)
Structural and functional changes of laminin and type IV collagen after nonenzymatic glycation. Charonis AS, et al. **Diabetes** 1992 Oct;41 Suppl 2:49-51 (19 ref.)
Role of oxygen in cross-linking and chemical modification of collagen by glucose. Fu MX, et al. **Diabetes** 1992 Oct; 41 Suppl 2:42-8
3,3',5'-Triiodothyronine inhibits collagen-induced human platelet aggregation. Masaki H, et al. **J Clin Endocrinol Metab** 1992 Sep;75(3):721-5
Genetic linkage of recessive dystrophic epidermolysis bullosa to the type VII collagen gene. Hovnanian A, et al. **J Clin Invest** 1992 Sep;90(3):1032-6
Molecular genetics of the cutaneous basement membrane zone. Perspectives on epidermolysis bullosa and other blistering skin diseases. Uitto J, et al. **J Clin Invest** 1992 Sep;90(3):687-92 (43 ref.)
Re: Endoscopic injection of glutaraldehyde cross-linked bovine dermal collagen for correction of vesicoureteral reflux [letter] Aragona F. **J Urol** 1992 Sep;148(3):895-6

COLLAGEN DISEASES

Anionic phospholipid of the erythrocyte membrane-phosphatidyl serine in collagen disorders [letter] Mukherjee M. **Br J Rheumatol** 1992 Sep;31(9):644-5

COLLATERAL CIRCULATION

Improved myocardial ischemic response and enhanced collateral circulation with long repetitive coronary occlusion during angioplasty: a prospective study. Cribier A, et al. **J Am Coll Cardiol** 1992 Sep;20(3):578-86

COLON

Effect of hyperthyroidism on the transit of a caloric solid-liquid meal through the stomach, the small intestine, and the colon in man. Wegener M, et al. **J Clin Endocrinol Metab** 1992 Sep;75(3):745-9

COLONIC NEOPLASMS

Treatment and outcome of right colon cancers adherent to adjacent organs or the abdominal wall. Landercasper J, et al. **Arch Surg** 1992 Jul;127(7):841-5; discussion 845-6
Staging of cancer of the colon and rectum. Beahrs OH. **Cancer** 1992 Sep 1;70(5 Suppl):1393-6 (6 ref.)
Population genetics of colonic cancer. Burt RW, et al. **Cancer** 1992 Sep 15;70(6 Suppl):1719-22 (32 ref.)
Mucin oligosaccharide biosynthesis in human colonic cancerous tissues and cell lines. Dahiya R, et al. **Cancer** 1992 Sep 15;70(6):1467-76
The role of the barium enema in the detection of colonic neoplasms. Dodd GD. **Cancer** 1992 Sep 1;70(5 Suppl):1272-5 (40 ref.)
Colon cancer overview. Greenwald P. **Cancer** 1992 Sep 1; 70(5 Suppl):1206-15 (51 ref.)
Serum cholesterol level, body mass index, and the risk of colon cancer. The Framingham Study. Kreger BE, et al. **Cancer** 1992 Sep 1;70(5):1038-43
Inflammatory bowel disease and colon cancer. Levin B. **Cancer** 1992 Sep 1;70(5 Suppl):1313-6 (32 ref.)
Colon cancer genetics. Lynch HT, et al. **Cancer** 1992 Sep 1;70(5 Suppl):1300-12 (92 ref.)
Accomplishments in surgical adjuvant therapy for large bowel cancer. Moertel CG. **Cancer** 1992 Sep 1;70(5 Suppl):1364-71 (23 ref.)
Pain in ambulatory patients with lung or colon cancer. Prevalence, characteristics, and effect. Portenoy RK, et al. **Cancer** 1992 Sep 15;70(6):1616-24
Differential pp60c-src activity in well and poorly differentiated human colon carcinomas and cell lines. Weber TK, et al. **J Clin Invest** 1992 Sep;90(3):815-21
Reconciling the epidemiology, physiology, and molecular biology of colon cancer. Potter JD. **JAMA** 1992 Sep 23-30; 268(12):1573-7 (66 ref.)
Smooth muscle tumors in children with human immunodeficiency virus infection. Mueller BU, et al. **Pediatrics** 1992 Sep;90(3):460-3
Colorectal villous adenoma: transrectal US in screening for invasive malignancy. Hulsmans FH, et al. **Radiology** 1992 Oct;185(1):193-6
Liver metastases from colorectal carcinoma: detection with continuous CT angiography. Oudkerk M, et al. **Radiology** 1992 Oct;185(1):157-61

COLONIC POLYPS

Significance of distal polyps detected with flexible sigmoidoscopy in asymptomatic patients. Matter SE, et al. **Arch Intern Med** 1992 Sep;152(9):1776-80
The National Polyp Study. Design, methods, and characteristics of patients with newly diagnosed polyps. The National Polyp Study Workgroup. Winawer SJ, et al. **Cancer** 1992 Sep 1;70(5 Suppl):1236-45

COLONY-STIMULATING FACTORS

Interleukin-1 beta stimulates colony-stimulating factor-1 production in placental villous core mesenchymal cells. Harty JR, et al. **J Clin Endocrinol Metab** 1992 Sep; 75(3):947-50

COLOR PERCEPTION

Dissociation of color from object in amnesia. Schnider A, et al. **Arch Neurol** 1992 Sep;49(9):982-5

COLORECTAL NEOPLASMS

Regional lymph node metastases in carcinoma of the left side of the colon and rectum: CT demonstration. Granfield CA, et al. **AJR Am J Roentgenol** 1992 Oct;159(4):757-61 (4 ref.)
Preoperative assessment of resectability of hepatic metastases from colonic carcinoma: CT portography vs sonography and dynamic CT. Soyer P, et al. **AJR Am J Roentgenol** 1992 Oct;159(4):741-4
Significance of distal polyps detected with flexible sigmoidoscopy in asymptomatic patients. Matter SE, et al. **Arch Intern Med** 1992 Sep;152(9):1776-80
Changing site distribution of colorectal cancer. Kee F, et al. **BMJ** 1992 Jul 18;305(6846):158
Revision in American Cancer Society recommendations for the early detection of colorectal cancer. Levin B, et al. **CA Cancer J Clin** 1992 Sep-Oct;42(5):296-9
American Cancer Society, National Conference on Colorectal Cancer. New Orleans, Louisiana, March 20-22, 1991. **Cancer** 1992 Sep 1;70(5 Suppl):1205-456
Operative treatment of colorectal cancer. Abcarian H. **Cancer** 1992 Sep 1;70(5 Suppl):1350-4 (31 ref.)
Occult blood screening. Obstacles to effectiveness. Ahlquist DA. **Cancer** 1992 Sep 1;70(5 Suppl):1259-65 (65 ref.)
Immunotherapy of colorectal cancer. Beatty JD. **Cancer** 1992 Sep 1;70(5 Suppl):1425-33 (95 ref.)
Patterns of recurrent colorectal cancer and recovery surgery. Benotti P, et al. **Cancer** 1992 Sep 1;70(5 Suppl):1409-13 (15 ref.)
Hereditary aspects of colorectal adenomas. Burt RW, et al. **Cancer** 1992 Sep 1;70(5 Suppl):1296-9 (32 ref.)
Estimates of costs and effects of screening for colorectal cancer in the United States. Byers T, et al. **Cancer** 1992 Sep 1;70(5 Suppl):1288-95
Genetic alterations in the adenoma--carcinoma sequence. Cho KR, et al. **Cancer** 1992 Sep 15;70(6 Suppl):1727-31 (38 ref.)
Preoperative evaluation of patients with primary colorectal cancer. Cohen AM. **Cancer** 1992 Sep 1;70(5 Suppl):1328-32 (38 ref.)
Adjuvant radiation therapy for colorectal cancer. Cummings BJ. **Cancer** 1992 Sep 1;70(5 Suppl):1372-83 (87 ref.)
Treatment options for the patient with colorectal cancer. DeCosse JJ, et al. **Cancer** 1992 Sep 1;70(5 Suppl):1342-5 (15 ref.)
Antipyrine metabolism in patients with liver metastases from colorectal cancer. Grieco A, et al. **Cancer** 1992 Sep 15; 70(6):1477-82
Preoperative evaluation. Medical obstacles to surgery. Griffith RS. **Cancer** 1992 Sep 1;70(5 Suppl):1333-41 (23 ref.)
Molecular genetics of colorectal carcinoma. Hamilton SR. **Cancer** 1992 Sep 1;70(5 Suppl):1216-21 (53 ref.)
Perioperative teaching and counseling. Jeter KF. **Cancer** 1992 Sep 1;70(5 Suppl):1346-9 (15 ref.)
Colorectal cancer. Principles of postoperative follow-up. Kelly CJ, et al. **Cancer** 1992 Sep 1;70(5 Suppl):1397-408 (98 ref.)
Nutrition and colorectal cancer. Levin B. **Cancer** 1992 Sep

15;70(6 Suppl):1723–6 (53 ref.)
Chemotherapy for metastatic colorectal cancer. Mayer RJ. **Cancer** 1992 Sep 1;70(5 Suppl):1414–24 (102 ref.)
Precursors of colorectal carcinoma. Biopsy and biologic markers. O'Brien MJ, et al. **Cancer** 1992 Sep 1;70(5 Suppl):1317–27 (99 ref.)
Current status of adjuvant chemotherapy for colorectal cancer. Can molecular markers play a role in predicting prognosis? O'Connell MJ, et al. **Cancer** 1992 Sep 15;70(6 Suppl):1732–9
Health quality of life and colorectal cancer. Padilla GV, et al. **Cancer** 1992 Sep 1;70(5 Suppl):1450–6
The use of the major anoxic stress response protein P34, the K isozyme of lactate dehydrogenase, and carcinoembryonic antigen in the follow-up of patients with colorectal adenocarcinoma. Petrelli NJ, et al. **Cancer** 1992 Oct 1; 70(7):1834–7
Radiation therapy for advanced colorectal cancer. Poulter CA. **Cancer** 1992 Sep 1;70(5 Suppl):1434–7 (40 ref.)
Flexible sigmoidoscopy and the despecialization of gastrointestinal endoscopy. An environmental impact report. Rodney WM. **Cancer** 1992 Sep 1;70(5 Suppl):1266–71 (30 ref.)
Goals of screening. Shapiro S. **Cancer** 1992 Sep 1;70(5 Suppl):1252–8 (21 ref.)
Screening and early diagnosis. Smart CR. **Cancer** 1992 Sep 1;70(5 Suppl):1246–51 (18 ref.)
Primary prevention of colorectal cancer through dietary modification. Vargas PA, et al. **Cancer** 1992 Sep 1;70(5 Suppl):1229–35 (96 ref.)
The National Polyp Study. Design, methods, and characteristics of patients with newly diagnosed polyps. The National Polyp Study Workgroup. Winawer SJ, et al. **Cancer** 1992 Sep 1;70(5 Suppl):1236–45
Environmental dietary factors in colorectal cancer. Some unresolved issues. Wynder EL, et al. **Cancer** 1992 Sep 1; 70(5 Suppl):1222–8 (26 ref.)
Circulating secretory component in relation to early diagnosis and treatment of liver metastasis from colorectal carcinomas. Kvale D, et al. **J Clin Pathol** 1992 Jul; 45(7):568–71
Molecular analysis of APC mutations in familial adenomatous polyposis and sporadic colon carcinomas. Cottrell S, et al. **Lancet** 1992 Sep 12;340(8820):626–30
Prognostic significance of micrometastatic tumour cells in bone marrow of colorectal cancer patients. Lindemann F, et al. **Lancet** 1992 Sep 19;340(8821):685–9
Stapled anastomoses and colon cancer recurrence [letter] McGregor JR, et al. **Lancet** 1992 Sep 12;340(8820):675
The role of barium enema in detecting colorectal disease. A radiologist's perspective. Freedman SN. **Postgrad Med** 1992 Sep 1;92(3):245–51 (18 ref.)
Hepatic metastases from colorectal cancer: radiologic strategies for improved selection [editorial; comment] Balfe DM. **Radiology** 1992 Oct;185(1):18–9. Comment on: Radiology 1992 Oct;185(1):149–55.
Immunoscintigraphy performed with In-111-labeled CYT-103 in the management of colorectal cancer: comparison with CT. Collier BD, et al. **Radiology** 1992 Oct;185(1):179–86

COLOSTOMY

Perioperative teaching and counseling. Jeter KF. **Cancer** 1992 Sep 1;70(5 Suppl):1346–9 (15 ref.)

COLOSTRUM

Efficacy of bovine milk immunoglobulin concentrate in preventing illness after Shigella flexneri challenge. Tacket CO, et al. **Am J Trop Med Hyg** 1992 Sep;47(3):276–83

COLPOSCOPY

Colposcopy [letter] Pfenninger JL, et al. **J Fam Pract** 1992 Sep;35(3):248

COMMITMENT OF MENTALLY ILL

Need-for-treatment criteria for involuntary civil commitment: impact in practice. Miller RD. **Am J Psychiatry** 1992 Oct;149(10):1380–4

COMMON BILE DUCT

Laparoscopic management of bile duct stones. Hunter JG, et al. **Surg Clin North Am** 1992 Oct;72(5):1077–97 (43 ref.)
Alternative methods in the management of bile duct stones. Ponsky JL. **Surg Clin North Am** 1992 Oct;72(5):1099–107 (8 ref.)
Surgical treatment for cholelithiasis. Herzog U, et al. **Surg Gynecol Obstet** 1992 Sep;175(3):238–42

COMMON BILE DUCT CALCULI

Laparoscopic management of bile duct stones. Hunter JG, et al. **Surg Clin North Am** 1992 Oct;72(5):1077–97 (43 ref.)
Alternative methods in the management of bile duct stones. Ponsky JL. **Surg Clin North Am** 1992 Oct;72(5):1099–107 (8 ref.)

COMMON BILE DUCT NEOPLASMS

Small cell carcinoma of the ampulla of vater. Lee CS, et al. **Cancer** 1992 Sep 15;70(6):1502–4
Carcinoids and endocrine cell micronests of the minor and major duodenal papillae. Their incidence and characteristics. Noda Y, et al. **Cancer** 1992 Oct 1; 70(7):1825–33
Histologic follow-up of ampullary adenomas in patients with familial adenomatosis coli. Noda Y, et al. **Cancer** 1992 Oct 1;70(7):1847–56

COMMON COLD

Physiologic abnormalities in the paranasal sinuses during experimental rhinovirus colds. Turner BW, et al. **J Allergy Clin Immunol** 1992 Sep;90(3 Pt 2):474–8
Combined antiviral and antimediator treatment of rhinovirus colds. Gwaltney JM Jr. **J Infect Dis** 1992 Oct;166(4):776–82

COMMUNICABLE DISEASES

Infectious diseases and injuries in child day care. Opportunities for healthier children. Thacker SB, et al. **JAMA** 1992 Oct 7;268(13):1720–6 (79 ref.)
Idiopathic CD4+ T-lymphocytopenia [letter] Soriano V, et al. **Lancet** 1992 Sep 5;340(8819):607–8; discussion 609

COMMUNICATION

What's your feedback style? Hansten R, et al. **Am J Nurs** 1992 Aug;92(8):56, 58, 61
Consultants' communications with general practitioners [letter] Read G. **BMJ** 1992 May 9;304(6836):1248

COMMUNICATION BARRIERS

Distribution of scientific information in Spanish [letter] Nájera R, et al. **Lancet** 1992 Sep 12;340(8820):677–8

COMMUNITY HEALTH CENTERS

Mindset. Masson V. **Am J Nurs** 1992 Aug;92(8):10

COMMUNITY HEALTH NURSING

The demotion of Helen LaMalle. Hamilton D. **Nurs Res** 1992 Sep-Oct;41(5):318–9

COMMUNITY-INSTITUTIONAL RELATIONS

Seven historical lessons about community relations. Sabatino F. **Hospitals** 1992 Sep 5;66(17):36, 38

COMPARTMENT SYNDROMES

Compartment syndrome after elective revascularization for chronic ischemia. A case report and review of the literature. Quinn RH, et al. **Arch Surg** 1992 Jul;127(7):865–6 (15 ref.)

COMPLEMENT

Complement activation in cancer patients undergoing immunotherapy with interleukin-2 (IL-2): binding of complement and C-reactive protein by IL-2-activated lymphocytes. Vachino G, et al. **Blood** 1991 Nov 15; 78(10):2505–13
Mechanism of resistance to complement-mediated killing of bacteria encoded by the Salmonella typhimurium virulence plasmid gene rck. Heffernan EJ, et al. **J Clin Invest** 1992 Sep;90(3):953–64

COMPLEMENT 1 INACTIVATORS

Angioedema of the tongue—cause? [letter] Maves KK, et al. **Anesth Analg** 1992 Oct;75(4):645–6
C1 esterase inhibitor in pregnancy. Cohen AJ, et al. **J Allergy Clin Immunol** 1992 Sep;90(3 Pt 1):412–3
Hereditary and acquired C1-inhibitor deficiency: biological and clinical characteristics in 235 patients. Agostoni A, et al. **Medicine (Baltimore)** 1992 Jul;71(4):206–15

COMPLEMENT 4

HLA-DR3, C4A*QO and toxicity from gold in rheumatoid arthritis [letter] Cohen MG, et al. **Br J Rheumatol** 1992 Sep;31(9):645

COMPLEMENT ACTIVATION

Complement activation in neonatal infection. Peakman M, et al. **Arch Dis Child** 1992 Jul;67(7 Spec No):802–7
Complement activation in cancer patients undergoing immunotherapy with interleukin-2 (IL-2): binding of complement and C-reactive protein by IL-2-activated lymphocytes. Vachino G, et al. **Blood** 1991 Nov 15; 78(10):2505–13
Effects of complement activation on platelet-activating factor and eicosanoid synthesis in rat mesangial cells. Lianos EA, et al. **J Lab Clin Med** 1992 Sep;120(3):459–64

COMPLEMENT MEMBRANE ATTACK COMPLEX

Inhibition of the complement membrane attack complex by the galactose-specific adhesion of Entamoeba histolytica. Braga LL, et al. **J Clin Invest** 1992 Sep;90(3):1131–7

COMPLEMENT PATHWAY, ALTERNATIVE

Avidin attachment to biotinylated erythrocytes induces homologous lysis via the alternative pathway of complement. Muzykantov VR, et al. **Blood** 1991 Nov 15; 78(10):2611–8

COMPUTER-ASSISTED INSTRUCTION

Using the computer-assisted medical problem-solving (CAMPS) system to identify students' problem-solving difficulties. Schwartz W. **Acad Med** 1992 Sep;67(9):568–71

COMPUTER COMMUNICATION NETWORKS

Telecommunications. Hospitals explore new electronic links to reduce costs, increase access. Lumsdon K. **Hospitals** 1992 Sep 20;66(18):46, 48, 50–2

COMPUTER GRAPHICS

The mucus-hypersecreting tumor of the pancreas. Development and extension visualized by three-dimensional computerized mapping. Furukawa T, et al. **Cancer** 1992 Sep 15;70(6):1505–13

COMPUTER STORAGE DEVICES

Storage of research data: why, how, where? Thomas SP. **Nurs Res** 1992 Sep-Oct;41(5):309–11

COMPUTER SYSTEMS

The use of computers for controlling the delivery of anesthesia. O'Hara DA, et al. **Anesthesiology** 1992 Sep; 77(3):563–81 (105 ref.)
Recording HIV status on police computers [letter] Jeynes A. **BMJ** 1992 May 9;304(6836):1243
Recording HIV status on police computers [letter] Lyons AJ. **BMJ** 1992 May 9;304(6836):1243
Recording HIV status on police computers [letter] MacAllan DC. **BMJ** 1992 May 9;304(6836):1243

CONFIDENCE INTERVALS

Bronchodilator testing "confidence intervals" based on the level of bronchial responsiveness. Alberts WM, et al. **Chest** 1992 Sep;102(3):737–41

CONFIDENTIALITY

Secrets, lies, or confidentiality? [letter] Junkin AB. **J Fam Pract** 1992 Sep;35(3):253

CONFLICT OF INTEREST

Guidelines for faculty involvement in commercially supported continuing medical education. AAMC Ad Hoc Committee on Misconduct and Conflict of Interest in Research. AAMC Subcommittee on Conflict of Interest in Continuing Medical Education. **Acad Med** 1992 Sep; 67(9):615–21
Conflict of interest: an issue for authors and reviewers [editorial] Parmley WW. **J Am Coll Cardiol** 1992 Oct; 20(4):1017–8

CONFLICT (PSYCHOLOGY)

Dying professional courtesy [letter] Parson BJ. **South Med J** 1992 Sep;85(9):930–1

CONGRESSES

Draft statement of the Pajaro Dunes Conference, March 25–27, 1982 [classical article] **Arch Surg** 1992 Jul; 127(7):761–3
The publication of sponsored symposiums in medical journals. Bero LA, et al. **N Engl J Med** 1992 Oct 15; 327(16):1135–40

CONJUNCTIVA

Primary nonkeratinized epithelial ('conjunctival') orbital cysts. Boynton JR, et al. **Arch Ophthalmol** 1992 Sep; 110(9):1238–42

CONJUNCTIVAL DISEASES

Subconjunctival cysts as a complication of strabismus surgery. Kushner BJ. **Arch Ophthalmol** 1992 Sep; 110(9):1243–5

CONJUNCTIVITIS, ALLERGIC

Lateral tarsorrhaphy for a noncompliant patient with floppy eyelid syndrome [letter] Bouchard CS. **Am J Ophthalmol** 1992 Sep 15;114(3):367–9

CONJUNCTIVITIS, BACTERIAL

Ofloxacin vs tobramycin for the treatment of external ocular infection. Ofloxacin Study Group II. Gwon A. **Arch Ophthalmol** 1992 Sep;110(9):1234–7

CONNECTIVE TISSUE

Fascia and perichondrium atrophy in tympanoplasty and recurrent middle ear atelectasis. Buckingham RA. **Ann Otol Rhinol Laryngol** 1992 Sep;101(9):755–8

CONSCIOUSNESS

Head injury in the conscious child. Patterson RJ, et al. **Am J Nurs** 1992 Aug;92(8):22–7

CONSTIPATION

ABC or colorectal disease. Constipation. Moriarty KJ, et al. **BMJ** 1992 May 9;304(6836):1237–40 (0 ref.)

CONSULTANTS

Management of severe pre-eclampsia and eclampsia by UK consultants. Hutton JD, et al. **Br J Obstet Gynaecol** 1992 Jul;99(7):554–6

CONSUMER PARTICIPATION

The consumer approach to recruitment of elder subjects. Souder JE. **Nurs Res** 1992 Sep–Oct;41(5):314–6

CONSUMER SATISFACTION

Newly diagnosed diabetes: a study of parental satisfaction. Lessing DN, et al. **Arch Dis Child** 1992 Aug;67(8):1011–3

Data watch. Hospitals strive to improve customer service. **Hospitals** 1992 Sep 5;66(17):14

CONTACT TRACING

Audit of a tuberculosis contact tracing clinic. Hussain SF, et al. **BMJ** 1992 May 9;304(6836):1213–5

Attitudes to tracing and notifying contacts of people with HIV infection. Keenlyside RA, et al. **BMJ** 1992 Jul 18; 305(6846):165–8

CONTRACEPTION

Elephantine contraception [editorial] **Lancet** 1992 Sep 5; 340(8819):583–4

CONTRACEPTIVE DEVICES, MALE

From the Centers for Disease Control. Condom use among male injecting-drug users—New York City, 1987–1990. **JAMA** 1992 Oct 7;268(13):1653

Increasing condom-use intentions among sexually active black adolescent women. Jemmott LS, et al. **Nurs Res** 1992 Sep–Oct;41(5):273–9

CONTRACEPTIVES, ORAL

A randomized, double-blind, placebo-controlled comparison of the impact of low-dose and triphasic oral contraceptives on follicular development. Young RL, et al. **Am J Obstet Gynecol** 1992 Sep;167(3):678–82

CONTRACEPTIVES, POSTCOITAL, HORMONAL

Mifepristone (RU 486) compared with high-dose estrogen and progestogen for emergency postcoital contraception [see comments] Glasier A, et al. **N Engl J Med** 1992 Oct 8;327(15):1041–4. Comment in: N Engl J Med 1992 Oct 8;327(15):1088–9.

Mifepristone (RU 486)—an abortifacient to prevent abortion? [editorial; comment] Grimes DA, et al. **N Engl J Med** 1992 Oct 8;327(15):1088–9. Comment on: N Engl J Med 1992 Oct 8;327(15):1041–4.

CONTRACTURE

Contractures in neuromuscular disease. Johnson ER, et al. **Arch Phys Med Rehabil** 1992 Sep;73(9):807–10

Treating capsular contracture [letter] Mladick RA. **Plast Reconstr Surg** 1992 Sep;90(3):538–9

CONTRAST MEDIA

The cost-effectiveness of replacing high-osmolality with low-osmolality contrast media. Caro JJ, et al. **AJR Am J Roentgenol** 1992 Oct;159(4):869–74

Gadopentetate dimeglumine-barium paste for opacification of the esophageal lumen on MR images. Pavone P, et al. **AJR Am J Roentgenol** 1992 Oct;159(4):762–4

MR lymphography with iron oxide compound AMI-227: studies in ferrets with filariasis. Tanoura T, et al. **AJR Am J Roentgenol** 1992 Oct;159(4):875–81

Contractile, metabolic and arrhythmogenic effects of ionic and nonionic contrast agents in the isolated rat heart. Gloth ST, et al. **Am Heart J** 1992 Sep;124(3):651–6

Intraoperative transesophageal saline-contrast imaging of flow-patent foramen ovale [editorial; comment] Rafferty TD. **Anesth Analg** 1992 Oct;75(4):475–80. Comment on: Anesth Analg 1992 Oct;75(4):484–8.

Potential therapeutic effect of oil-soluble contrast media in hysterosalpingography [letter] Spring DB, et al. **Radiology** 1992 Oct;185(1):283–4

CONVULSIONS, FEBRILE

A prospective study of recurrent febrile seizures [see comments] Berg AT, et al. **N Engl J Med** 1992 Oct 15; 327(16):1122–7. Comment in: N Engl J Med 1992 Oct 15;327(16):1161–3.

The best medicine for febrile seizures [editorial; comment] Freeman JM. **N Engl J Med** 1992 Oct 15;327(16):1161–3 . Comment on: N Engl J Med 1992 Oct 15;327(16):1122–7.

Herpesvirus 6 infection in young children [letter] Segondy M, et al. **N Engl J Med** 1992 Oct 8;327(15):1099–100

COPPER

Wilson's disease: hypothesis of a deficiency of copper excretion via the endosome to the bile [letter] Van Hoof F, et al. **Arch Neurol** 1992 Aug;49(8):800

A long-term follow-up of metallic intraocular foreign bodies, employing diagnostic x-ray spectrometry. Neumann R, et al. **Arch Ophthalmol** 1992 Sep;110(9):1269–72

COR TRIATRIATUM

Initial presentation of cor triatriatum in a 55-year-old woman. Feld H, et al. **Am Heart J** 1992 Sep;124(3):788–91 (14 ref.)

Transesophageal two-dimensional and Doppler echocardiographic diagnosis of cor triatriatum in the adult. Vuocolo LM, et al. **Am Heart J** 1992 Sep;124(3):791–3

A characteristic continuous wave Doppler signal in cor triatriatum? [see comments] Alwi M, et al. **Br Heart J** 1992 Jul;68(1):6–8. Comment in: Br Heart J 1992 Jul;68(1):1–3.

Cor triatriatum sinister, not mitral stenosis, in an adult with previous Sydenham's chorea: diagnosis and preoperative assessment by cross sectional echocardiography [see comments] de Belder MA, et al. **Br Heart J** 1992 Jul; 68(1):9–11. Comment in: Br Heart J 1992 Jul;68(1):1–3.

CORNEA

Optisol corneal storage medium. Lindstrom RL, et al. **Am J Ophthalmol** 1992 Sep 15;114(3):345–56

Perforating ocular fishhook injury. Aiello LP, et al. **Arch Ophthalmol** 1992 Sep;110(9):1316–7

Excimer laser photoablation. Clinical results and treatment of complications in 1992 [editorial; comment] Binder PS. **Arch Ophthalmol** 1992 Sep;110(9):1221–2. Comment on: Arch Ophthalmol 1992 Sep;110(9):1230–3. Comment on: Arch Ophthalmol 1992 Sep;110(9):1286–91.

Familial posterior lenticonus and microcornea [letter] Bleik JH, et al. **Arch Ophthalmol** 1992 Sep;110(9):1208

Corneal wound healing in monkeys after repeated excimer laser photorefractive keratectomy [see comments] Hanna KD, et al. **Arch Ophthalmol** 1992 Sep;110(9):1286–91. Comment in: Arch Ophthalmol 1992 Sep;110(9):1221–2.

Interleukin 6 facilitates corneal epithelial wound closure in vivo. Nishida T, et al. **Arch Ophthalmol** 1992 Sep; 110(9):1292–4

CORNEAL DISEASES

'Black cornea' after long-term epinephrine use [clinical conference] Kaiser PK, et al. **Arch Ophthalmol** 1992 Sep; 110(9):1273–5

Repeated excimer laser treatment after photorefractive keratectomy [see comments] Seiler T, et al. **Arch Ophthalmol** 1992 Sep;110(9):1230–3. Comment in: Arch Ophthalmol 1992 Sep;110(9):1221–2.

CORNEAL ULCER

Ciprofloxacin-resistant bacterial keratitis. Snyder ME, et al. **Am J Ophthalmol** 1992 Sep 15;114(3):336–8

Ofloxacin vs tobramycin for the treatment of external ocular infection. Ofloxacin Study Group II. Gwon A. **Arch Ophthalmol** 1992 Sep;110(9):1234–7

CORONARY ANEURYSM

Development and resolution of systemic and coronary artery aneurysms in Kawasaki disease. Yacoe ME, et al. **AJR Am J Roentgenol** 1992 Oct;159(4):708–10

CORONARY ANGIOGRAPHY

Coronary spasm and cardiac arrest after coronary arteriography in unsuspected thyrotoxicosis. Carey D, et al. **Am J Cardiol** 1992 Sep 15;70(7):833–4

Angiographic findings in the coronary arteries after thrombolysis in acute myocardial infarction. Gotsman M, et al. **Am J Cardiol** 1992 Sep 15;70(7):715–23

Morphological predictors of acute complications after percutaneous excimer laser coronary angioplasty. Results of a comprehensive angiographic analysis: importance of the eccentricity index. Ghazzal ZM, et al. **Circulation** 1992 Sep;86(3):820–7

Anatomical progression of coronary artery disease in humans as seen by prospective, repeated, quantitated coronary angiography. Relation to clinical events and risk factors. The INTACT Study Group. Lichten PR, et al. **Circulation** 1992 Sep;86(3):828–38

Effect of intravenous adenosine infusion on myocardial perfusion and function. Hemodynamic/angiographic and scintigraphic study [see comments] Ogilby JD, et al. **Circulation** 1992 Sep;86(3):887–95. Comment in: Circulation 1992 Sep;86(3):1038–40.

Clinical characteristics and angiographic follow-up of patients undergoing early or late repeat dilation for a first restenosis. Bauters C, et al. **J Am Coll Cardiol** 1992 Oct; 20(4):845–8

Changes in sequential coronary arteriograms and subsequent coronary events. Surgical Control of the Hyperlipidemias (POSCH) Group. Buchwald H, et al. **JAMA** 1992 Sep 16; 268(11):1429–33

CORONARY ARTERIOSCLEROSIS

Isolated coronary ostial stenosis in elderly patients: correction by directional coronary atherectomy. Challappa K, et al. **Am Heart J** 1992 Sep;124(3):775–7

Relation of high-density lipoprotein cholesterol and triglycerides to incidence of atherosclerotic coronary artery disease (the PROCAM experience). Prospective Cardiovascular Münster study. Assmann G, et al. **Am J Cardiol** 1992 Sep 15;70(7):733–7

Atherosclerosis of the aorta and coronary arteries and cardiovascular risk factors in persons aged 6 to 30 years and studied at necropsy (The Bogalusa Heart Study). Berenson GS, et al. **Am J Cardiol** 1992 Oct 1;70(9):851–8

Prevalence of pseudoischemic ST-segment changes during ambulatory electrocardiographic monitoring. Bertolet BD, et al. **Am J Cardiol** 1992 Sep 15;70(7):818–20

Prevalence of coronary artery disease in Asian Indians [editorial] Enas EA, et al. **Am J Cardiol** 1992 Oct 1; 70(9):945–9

Clinical, hemodynamic, electrocardiographic and mechanical events during nonocclusive, coronary atherectomy and comparison with balloon angioplasty. Pavlides GS, et al. **Am J Cardiol** 1992 Oct 1;70(9):841–5

Detection of coronary atherosclerosis in young adult hearts using intravascular ultrasound. St. Goar FG, et al. **Circulation** 1992 Sep;86(3):756–63

Restenosis after directional coronary atherectomy. Hinohara T, et al. **J Am Coll Cardiol** 1992 Sep;20(3):623–32

Arterial responses to balloon coronary angioplasty: an intravascular ultrasound study. Potkin BN, et al. **J Am Coll Cardiol** 1992 Oct;20(4):942–51

Changes in sequential coronary arteriograms and subsequent coronary events. Surgical Control of the Hyperlipidemias (POSCH) Group. Buchwald H, et al. **JAMA** 1992 Sep 16; 268(11):1429–33

Low-density lipoprotein oxidation and coronary atherosclerosis [letter] Ziedén B, et al. **Lancet** 1992 Sep 19;340(8821):727–8

Pathophysiology of ischemia in patients with coronary artery disease. Selwyn AP, et al. **Prog Cardiovasc Dis** 1992 Jul–Aug;35(1):27–39 (167 ref.)

CORONARY ARTERY BYPASS

The road to recovery for elders after CABG. Gortner SR, et al. **Am J Nurs** 1992 Aug;92(8):44–9

Nasal CPAP after coronary artery surgery. Thomas AN, et al. **Anaesthesia** 1992 Apr;47(4):316–9

HCFA's bundled CABG payment project yields results, insights. Koska MT. **Hospitals** 1992 Sep 5;66(17):46, 48, 50

Postprandial flow physiology of the gastroepiploic artery graft [letter] Takayama T, et al. **J Thorac Cardiovasc Surg** 1992 Sep;104(3):848–9

Intra-aortic balloon pumping by femoro-femoral cardiac support in cardiac failure after coronary bypass [letter] Elkouby A, et al. **Lancet** 1992 Sep 26;340(8822):797

Myocardial revascularization. Coronary angioplasty and bypass surgery indications. Hollman JL. **Med Clin North Am** 1992 Sep;76(5):1083–97 (76 ref.)

Management of atrial fibrillation [letter] Kamalesh M, et al. **N Engl J Med** 1992 Oct 1;327(14):1031; discussion 1031–2

CORONARY CIRCULATION

Left atrial appendage Doppler flow patterns: implications on thrombus formation. García-Fernández MA, et al. **Am Heart J** 1992 Oct;124(4):955–61

Analysis of pulmonary venous flow velocity patterns in hypertensive hearts: its complementary value in the interpretation of mitral flow velocity patterns. Masuyama T, et al. **Am Heart J** 1992 Oct;124(4):983–94

Abnormal intraventricular flow patterns in left ventricular dysfunction determined by color Doppler study. Pennestri' F, et al. **Am Heart J** 1992 Oct;124(4):966–74

Measurement of volumetric coronary blood flow with a Doppler catheter: validation in an animal model. Sudhir

K, et al. **Am Heart J** 1992 Oct;124(4):870–5
The relationship between intracardiovascular smoke-like echo and erythrocyte rouleaux formation. Wang XF, et al. **Am Heart J** 1992 Oct;124(4):961–5
Effects of calcitonin gene-related peptide on cardiac contractility, coronary hemodynamics and myocardial energetics in idiopathic dilated cardiomyopathy. Dubois-Randé JL, et al. **Am J Cardiol** 1992 Oct 1; 70(9):906–12
Abnormal left ventricular intracavitary flow acceleration in patients undergoing aortic valve replacement for aortic stenosis. A marker for high postoperative morbidity and mortality [see comments] Aurigemma G, et al. **Circulation** 1992 Sep;86(3):926–36. Comment in: Circulation 1992 Sep;86(3):1041–2.
Quantification of regional myocardial blood flow using 13N-ammonia and reoriented dynamic positron emission tomographic imaging. Kuhle WG, et al. **Circulation** 1992 Sep;86(3):1004–17
Coronary endothelial and cardiac protective effects of a monoclonal antibody to intercellular adhesion molecule-1 in myocardial ischemia and reperfusion. Ma XL, et al. **Circulation** 1992 Sep;86(3):937–46
Effect of intravenous adenosine infusion on myocardial perfusion and function. Hemodynamic/angiographic and scintigraphic study [see comments] Ogilby JD, et al. **Circulation** 1992 Sep;86(3):887–95. Comment in: Circulation 1992 Sep;86(3):1038–40.
The relationship between myocardial retention of technetium-99m teboroxime and myocardial blood flow [see comments] Beanlands R, et al. **J Am Coll Cardiol** 1992 Sep;20(3):712–9. Comment in: J Am Coll Cardiol 1992 Sep;20(3):720–1.
Comparison of maximal myocardial blood flow during adenosine infusion with that of intravenous dipyridamole in normal men. Chan SY, et al. **J Am Coll Cardiol** 1992 Oct;20(4):979–85
Myocardial contrast echocardiography and the transmural distribution of flow: a critical appraisal during myocardial ischemia not associated with infarction. Kaul S, et al. **J Am Coll Cardiol** 1992 Oct;20(4):1005–16
Noninvasive evaluation of myocardial perfusion with use of technetium-99m teboroxime [editorial; comment] McGhie AI, et al. **J Am Coll Cardiol** 1992 Sep;20(3):720–1. Comment on: J Am Coll Cardiol 1992 Sep;20(3):712–9.
Mechanical assistance of the left ventricle: acute effect on cardiac performance and coronary flow of different perfusion patterns. Bellotto F, et al. **J Thorac Cardiovasc Surg** 1992 Sep;104(3):561–8
Myocardial hibernation [letter] Gasser R, et al. **Lancet** 1992 Sep 26;340(8822):796–7

CORONARY DISEASE

Isolated coronary ostial stenosis in elderly patients: correction by directional coronary atherectomy. Challappa K, et al. **Am Heart J** 1992 Sep;124(3):775–7
Efficacy of lipid profiles in prediction of coronary disease. Kannel WB, et al. **Am Heart J** 1992 Sep;124(3):768–74 (20 ref.)
Combined arm-leg ergometry exercise testing. Lamont LS, et al. **Am Heart J** 1992 Oct;124(4):1102–4
Coronary angioplasty of chronic occlusions: factors predictive of procedural success. Maiello L, et al. **Am Heart J** 1992 Sep;124(3):581–4
Safety and diagnostic accuracy of adenosine thallium-201 scintigraphy in patients unable to exercise and those with left bundle branch block. O'Keefe JH Jr, et al. **Am Heart J** 1992 Sep;124(3):614–21
Transient coronary stenosis associated with arrhythmia and ischemia 24 hours after reperfusion. Pinto JM, et al. **Am Heart J** 1992 Sep;124(3):565–70
Determination of the hemodynamic significance of coronary artery stenoses of intermediate severity. Segal J, et al. **Am Heart J** 1992 Oct;124(4):1073–7
Determination of perioperative cardiac risk by adenosine thallium-201 myocardial imaging. Shaw L, et al. **Am Heart J** 1992 Oct;124(4):861–9
Idiopathic hypertrophic subaortic stenosis constitutes high risk for catheter interventional techniques of the left anterior descending artery. Shen EN, et al. **Am Heart J** 1992 Oct;124(4):1081–2
Coronary angioplasty performed with gradual and prolonged inflation using a perfusion balloon catheter: procedural success and restenosis rate. Tenaglia AN, et al. **Am Heart J** 1992 Sep;124(3):585–9
Septal perforator arteries: from angiographic-morphologic characteristics to related revascularization options [editorial] Topaz O, et al. **Am Heart J** 1992 Sep; 124(3):810–5
Transient ST segment depression during Holter monitoring: how to avoid false positive findings. Völler H, et al. **Am Heart J** 1992 Sep;124(3):622–9
Changes in cardiac beta 1- and beta 2-adrenoceptor densities after human cardiac transplantation: relation to transplant coronary vasculopathy and pretransplantation disease. von der Leyen H, et al. **Am Heart J** 1992 Sep;124(3):686–93
Effects of sublingually administered nifedipine on left ventricular isovolumic relaxation, diastolic filling, and distensibility in patients with chronic coronary artery disease. Yamakado T, et al. **Am Heart J** 1992 Sep; 124(3):595–602
Asymptomatic Cardiac Ischemia Pilot study (ACIP). **Am J Cardiol** 1992 Sep 15;70(7):744–7
Mechanisms of action of the organic nitrates in the treatment of myocardial ischemia. Abrams J. **Am J Cardiol** 1992 Sep 24;70(8):30B–42B (76 ref.)
Prevalence of pseudoischemic ST-segment changes during ambulatory electrocardiographic monitoring. Bertolet BD, et al. **Am J Cardiol** 1992 Sep 15;70(7):818–20
Effect of beta-adrenoceptor blockade on dipyridamole-induced myocardial asynergies in coronary artery disease. Ferrara N, et al. **Am J Cardiol** 1992 Sep 15;70(7):724–7
Long-term prognostic significance of ambulatory electrocardiographic findings in apparently healthy subjects greater than or equal to 60 years of age [see comments] Fleg JL, et al. **Am J Cardiol** 1992 Sep 15; 70(7):748–51. Comment in: Am J Cardiol 1992 Sep 15;70(7):807–8.
Renal response to indomethacin in congestive heart failure secondary to ischemic or idiopathic dilated cardiomyopathy. Gottlieb SS, et al. **Am J Cardiol** 1992 Oct 1;70(9):890–3
Low high-density lipoprotein cholesterol and what to do about it [editorial] Kannel WB. **Am J Cardiol** 1992 Sep 15;70(7):810–4
Analysis of the signal-averaged P-wave duration in patients with percutaneous coronary angioplasty-induced myocardial ischemia. Myrianthefs MM, et al. **Am J Cardiol** 1992 Sep 15;70(7):728–32
Daily life ischemia and nitrate therapy. Pepine CJ. **Am J Cardiol** 1992 Sep 24;70(8):54B–63B (41 ref.)
Reproducibility of programmed electrical stimulation responses in patients with ventricular tachycardia or fibrillation associated with coronary artery disease. Volgman AS, et al. **Am J Cardiol** 1992 Sep 15;70(7):758–63
Effects of exercise test results on physician perceptions of coronary artery disease probability using a threshold analysis. Wilson DA, et al. **Am J Cardiol** 1992 Oct 1; 70(9):846–50
Are race and sex differences in lung function explained by frame size? The CARDIA Study. Jacobs DR Jr, et al. **Am Rev Respir Dis** 1992 Sep;146(3):644–9
Treatment of complete heart block in a patient with coronary artery disease [letter] Stemp LI. **Anesthesiology** 1992 Sep; 77(3):612–3
Coffee and coronary heart disease. Myers MG, et al. **Arch Intern Med** 1992 Sep;152(9):1767–72
Plasma triglyceride and high density lipoprotein cholesterol as predictors of ischaemic heart disease in British men. The Caerphilly and Speedwell Collaborative Heart Disease Studies. Bainton D, et al. **Br Heart J** 1992 Jul;68(1):60–6
Vasodilator myocardial perfusion imaging: demonstration of local electrophysiological changes of ischaemia. John RM, et al. **Br Heart J** 1992 Jul;68(1):21–30
Coronary venous lipid peroxide concentrations after coronary angioplasty: correlation with biochemical and electrocardiographic evidence of myocardial ischaemia. Oldroyd KG, et al. **Br Heart J** 1992 Jul;68(1):43–7
Use of an autoperfusion catheter in the treatment of acute refractory vessel closure after coronary balloon angioplasty: immediate and six month follow up results. Van Lierde JM, et al. **Br Heart J** 1992 Jul;68(1):51–4
Lipids and lipoproteins in symptomatic coronary heart disease. Distribution, intercorrelations, and significance for risk classification in 6,700 men and 1,500 women. The Bezafibrate Infarction Prevention (BIP) Study Group, Israel. **Circulation** 1992 Sep;86(3):839–48
Migration of smooth muscle and endothelial cells. Critical events in restenosis. Casscells W. **Circulation** 1992 Sep; 86(3):723–9 (95 ref.)
Emergent use of balloon-expandable coronary artery stenting for failed percutaneous transluminal coronary angioplasty. Herrmann HC, et al. **Circulation** 1992 Sep;86(3):812–9
Anatomical progression of coronary artery disease in humans as seen by prospective, repeated, quantitated coronary angiography. Relation to clinical events and risk factors. The INTACT Study Group. Lichtlen PR, et al. **Circulation** 1992 Sep;86(3):828–38
Coronary endothelial and cardiac protective effects of a monoclonal antibody to intercellular adhesion molecule-1 in myocardial ischemia and reperfusion. Ma XL, et al. **Circulation** 1992 Sep;86(3):937–46
Dipyridamole potentiates the myocardial infarct size-limiting effect of ischemic preconditioning. Miura T, et al. **Circulation** 1992 Sep;86(3):979–85
Stored iron and ischemic heart disease. Empirical support for a new paradigm [editorial; comment] Sullivan JL. **Circulation** 1992 Sep;86(3):1036–7. Comment on: Circulation 1992 Sep;86(3):803–11.
Myocardial protective effects of adenosine. Infarct size reduction with pretreatment and continued receptor stimulation during ischemia. Toombs CF, et al. **Circulation** 1992 Sep;86(3):986–94
Risk factors for coronary heart disease in diabetic and nondiabetic Native Americans. The Strong Heart Study. Howard BV, et al. **Diabetes** 1992 Oct;41 Suppl 2:4–11
Risk factors for coronary heart disease in diabetes mellitus. Jarrett RJ. **Diabetes** 1992 Oct;41 Suppl 2:1–3 (32 ref.)
Clinical characteristics and angiographic follow-up of patients undergoing early or late repeat dilation for a first restenosis. Bauters C, et al. **J Am Coll Cardiol** 1992 Oct; 20(4):845–8
Improved myocardial ischemic response and enhanced collateral circulation with long repetitive coronary occlusion during angioplasty: a prospective study. Cribier A, et al. **J Am Coll Cardiol** 1992 Sep;20(3):578–86
Clinical outcome of patients with advanced coronary artery disease after viability studies with positron emission tomography [see comments] Eitzman D, et al. **J Am Coll Cardiol** 1992 Sep;20(3):559–65. Comment in: J Am Coll Cardiol 1992 Sep;20(3):566–8.
Does positron emission tomography improve patient selection for coronary revascularization? [editorial; comment] Gould KL. **J Am Coll Cardiol** 1992 Sep;20(3):566–8. Comment on: J Am Coll Cardiol 1992 Sep;20(3):559–65.
Functional recovery after coronary revascularization for chronic coronary artery disease is dependent on maintenance of oxidative metabolism. Gropler RJ, et al. **J Am Coll Cardiol** 1992 Sep;20(3):569–77
Therapeutic dissection after successful coronary balloon angioplasty: no influence on restenosis or on clinical outcome in 693 patients. The MERCATOR Study Group (Multicenter European Research Trial with Cilazapril after Angioplasty to prevent Transluminal Coronary Obstruction and Restenosis). Hermans WR, et al. **J Am Coll Cardiol** 1992 Oct;20(4):767–80
Direct effect of dobutamine on action potential duration in ischemic compared with normal areas in the human ventricle. John RM, et al. **J Am Coll Cardiol** 1992 Oct; 20(4):896–903
Myocardial contrast echocardiography and the transmural distribution of flow: a critical appraisal during myocardial ischemia not associated with infarction. Kaul S, et al. **J Am Coll Cardiol** 1992 Oct;20(4):1005–16
Serial analysis of regional left ventricular wall motion by two-dimensional echocardiography in patients with coronary artery enlargement after Kawasaki disease. Vogel M, et al. **J Am Coll Cardiol** 1992 Oct;20(4):915–9
Topical cardiac hypothermia in patients with coronary disease. An unnecessary adjunct to cardioplegic protection and cause of pulmonary morbidity. Allen BS, et al. **J Thorac Cardiovasc Surg** 1992 Sep;104(3):626–31
Increased incidence of silent ischemia after acute myocardial infarction. Taylor GJ, et al. **JAMA** 1992 Sep 16; 268(11):1448–50
Exclusion of the elderly and women from coronary trials. Is their quality of care compromised? [editorial; comment] Wenger NK. **JAMA** 1992 Sep 16;268(11):1460–1. Comment on: JAMA 1992 Sep 16;268(11):1417–22.
Heart valve stenosis and von Willebrand's factor multimers [letter] O'Brien JR, et al. **Lancet** 1992 Sep 5;340(8819):616
Coronary lesions in young HIV-positive subjects at necropsy [letter] Tabib A, et al. **Lancet** 1992 Sep 19;340(8821):730
Increased myocardial cAMP in patients with transplant coronary vasculopathy [letter] von der Leyen H, et al. **Lancet** 1992 Sep 12;340(8820):670
Myocardial revascularization. Coronary angioplasty and bypass surgery indications. Hollman JL. **Med Clin North Am** 1992 Sep;76(5):1083–97 (76 ref.)
Options for percutaneous coronary and peripheral revascularization. White CJ, et al. **Med Clin North Am** 1992 Sep;76(5):1099–124 (83 ref.)
Coronary artery disease risk factors in the Johns Hopkins Lupus Cohort: prevalence, recognition by patients, and preventive practices. Petri M, et al. **Medicine (Baltimore)** 1992 Sep;71(5):291–302
Life-threatening ventricular arrhythmias in patients with silent myocardial ischemia due to coronary-artery spasm [letter] Kaufmann J. **N Engl J Med** 1992 Sep 24; 327(13):956–7
Life-threatening ventricular arrhythmias in patients with silent myocardial ischemia due to coronary-artery spasm [letter] Rodney E, et al. **N Engl J Med** 1992 Sep 24; 327(13):956; discussion 957
Treatment strategies for daily life silent myocardial ischemia: a correlation with potential pathogenic mechanisms. Bertolet BD, et al. **Prog Cardiovasc Dis** 1992 Sep-Oct; 35(2):97–118 (106 ref.)
Prognostic implications of transient asymptomatic myocardial ischemia as detected by ambulatory electrocardiographic monitoring. Reis SE, et al. **Prog Cardiovasc Dis** 1992 Sep-Oct;35(2):77–96 (70 ref.)
Clinical and experimental aspects of myocardial stunning. Scott BD, et al. **Prog Cardiovasc Dis** 1992 Jul-Aug; 35(1):61–76 (125 ref.)
Ventricular arrhythmias, sudden death, and silent myocardial ischemia. Stern S, et al. **Prog Cardiovasc Dis** 1992 Jul-Aug; 35(1):19–26 (67 ref.)
Weight training in coronary artery disease and hypertension. Stewart KJ. **Prog Cardiovasc Dis** 1992 Sep-Oct; 35(2):159–68 (43 ref.)

CORONARY VASOSPASM

Thallium-201 tomography in the management of exercise-induced coronary spasm. Gallik DM, et al. **Am Heart J** 1992 Oct;124(4):1078–81
Coronary spasm and cardiac arrest after coronary arteriography in unsuspected thyrotoxicosis. Carey D, et al. **Am J Cardiol** 1992 Sep 15;70(7):833–4
Endothelium-dependent dilator response to substance P in patients with coronary spastic angina. Okumura K, et al. **J Am Coll Cardiol** 1992 Oct;20(4):838–44
Extraordinary unremitting endurance exercise and permanent

injury to normal heart. Rowe WJ. **Lancet** 1992 Sep 19; 340(8821):712-4
Life-threatening ventricular arrhythmias in patients with silent myocardial ischemia due to coronary-artery spasm [letter] Kaufmann J. **N Engl J Med** 1992 Sep 24; 327(13):956-7

CORONARY VESSEL ANOMALIES

Origin of the left main coronary artery from the right aortic sinus with retroaortic course of the anomalistically arising artery. Shirani J, et al. **Am Heart J** 1992 Oct;124(4):1077-8
Transesophageal echocardiographic diagnosis of coronary sinus orifice atresia. Sunaga Y, et al. **Am Heart J** 1992 Sep;124(3):794-6
Right coronary artery-to-left ventricle fistula identified by transesophageal echocardiography. Tsai LM, et al. **Am Heart J** 1992 Oct;124(4):1106-9
Sudden cardiac death associated with isolated congenital coronary artery anomalies. Taylor AJ, et al. **J Am Coll Cardiol** 1992 Sep;20(3):640-2
Risk factors for perioperative mortality in children with anomalous origin of the left coronary artery from the pulmonary artery. Sauer U, et al. **J Thorac Cardiovasc Surg** 1992 Sep;104(3):696-705

CORONARY VESSELS

Isolated coronary ostial stenosis in elderly patients: correction by directional coronary atherectomy. Challappa K, et al. **Am Heart J** 1992 Sep;124(3):775-7
Thrombolysis-related early patency reduces ECG late potentials after acute myocardial infarction. Moreno FL, et al. **Am Heart J** 1992 Sep;124(3):557-64
Early and late outcome following deployment of a new flexible tantalum intracoronary stent in dogs. Muhlestein JB, et al. **Am Heart J** 1992 Oct;124(4):1058-67
Transient coronary stenosis associated with arrhythmia and ischemia 24 hours after reperfusion. Pinto JM, et al. **Am Heart J** 1992 Sep;124(3):565-70
Septal perforator arteries: from angiographic-morphologic characteristics to related revascularization options [editorial] Topaz O, et al. **Am Heart J** 1992 Sep; 124(3):810-5
Minimal coronary stenoses and left ventricular blood flow during CPR. Kern KB, et al. **Ann Emerg Med** 1992 Sep; 21(9):1066-72
Emergent use of balloon-expandable coronary artery stenting for failed percutaneous transluminal coronary angioplasty. Herrmann HC, et al. **Circulation** 1992 Sep;86(3):812-9
Effect of intravenous adenosine infusion on myocardial perfusion and function. Hemodynamic/angiographic and scintigraphic study [see comments] Ogilby JD, et al. **Circulation** 1992 Sep;86(3):887-95. Comment in: Circulation 1992 Sep;86(3):1038-40.
Detection of coronary atherosclerosis in young adult hearts using intravascular ultrasound. St. Goar FG, et al. **Circulation** 1992 Sep;86(3):756-63
Long-term effects of percutaneous laser balloon ablation from the canine coronary sinus. Schuger CD, et al. **Circulation** 1992 Sep;86(3):947-54
Anistreplase versus alteplase in acute myocardial infarction: comparative effects on left ventricular function, morbidity and 1-day coronary artery patency. The TEAM-3 Investigators. Anderson JL, et al. **J Am Coll Cardiol** 1992 Oct;20(4):753-66
Correlation between level of heparinization and patency of the infarct-related coronary artery after treatment of acute myocardial infarction with alteplase (rt-PA). Arnout J, et al. **J Am Coll Cardiol** 1992 Sep;20(3):513-9
Therapeutic dissection after successful coronary balloon angioplasty: no influence on restenosis or on clinical outcome in 693 patients. The MERCATOR Study Group (Multicenter European Research Trial with Cilazapril after Angioplasty to prevent Transluminal Coronary Obstruction and Restenosis). Hermans WR, et al. **J Am Coll Cardiol** 1992 Oct;20(4):767-80
Restenosis after directional coronary atherectomy. Hinohara T, et al. **J Am Coll Cardiol** 1992 Sep;20(3):623-32
Endothelium-dependent dilator response to substance P in patients with coronary spastic angina. Okumura K, et al. **J Am Coll Cardiol** 1992 Oct;20(4):838-44
Arterial responses to balloon coronary angioplasty: an intravascular ultrasound study. Potkin BN, et al. **J Am Coll Cardiol** 1992 Oct;20(4):942-51
Mechanisms of balloon angioplasty and directional coronary atherectomy as assessed by intracoronary ultrasound. Tenaglia AN, et al. **J Am Coll Cardiol** 1992 Sep; 20(3):685-91
The influence of coronary anatomy on the arterial switch operation in neonates. Day RW, et al. **J Thorac Cardiovasc Surg** 1992 Sep;104(3):706-12
Salvage of ischemic myocardium by nonsynchronized retroperfusion in the pig. Ropchan GV, et al. **J Thorac Cardiovasc Surg** 1992 Sep;104(3):619-25

CORPUS LUTEUM

Influence of corpus luteum age on the steroidogenic response to exogenous human chorionic gonadotropin in normal cycling women. Fritz MA, et al. **Am J Obstet Gynecol** 1992 Sep;167(3):709-16
Activin-A inhibits progesterone production by macaque luteal cells in culture. Brannian JD, et al. **J Clin Endocrinol Metab** 1992 Sep;75(3):756-61
Insulin-like growth factor-I and follicle-stimulating hormone suppress insulin-like growth factor binding protein-1 secretion by human granulosa-luteal cells. Dor J, et al. **J Clin Endocrinol Metab** 1992 Sep;75(3):969-71
The inhibitory effects of müllerian-inhibiting substance on epidermal growth factor induced proliferation and progesterone production of human granulosa-luteal cells. Kim JH, et al. **J Clin Endocrinol Metab** 1992 Sep; 75(3):911-7

CORTICOSTERONE

Excessive testicular progesterone secretion in aged male Fischer 344 rats: a potential cause of age-related gonadotropin suppression and confounding variable in aging studies. Gruenewald DA, et al. **J Gerontol** 1992 Sep; 47(5):B164-70

CORTICOTROPIN-RELEASING HORMONE

Cushing's syndrome caused by Ewing's sarcoma secreting corticotropin releasing factor-like peptide. Preeyasombat C, et al. **Am J Dis Child** 1992 Sep;146(9):1103-5
Vasopressin, corticotrophin-releasing factor, and pituitary adrenal responses to acute cold stress in normal humans. Wittert GA, et al. **J Clin Endocrinol Metab** 1992 Sep; 75(3):750-5

COST-BENEFIT ANALYSIS

The cost-effectiveness of replacing high-osmolality with low-osmolality contrast media. Caro JJ, et al. **AJR Am J Roentgenol** 1992 Oct;159(4):869-74

COST CONTROL

Cost-containment and the practice of neurology. The conflict of canons. Menken M. **Arch Neurol** 1992 Aug;49(8):877-80
CFOs identify ways hospitals can build financial strength. Anderson HJ. **Hospitals** 1992 Sep 5;66(17):57-9

COTININE

How the steady-state cotinine concentration in cigarette smokers is directly related to nicotine intake. Rosa M, et al. **Clin Pharmacol Ther** 1992 Sep;52(3):324-9

COUNSELING

The effect of educational preparation on physician performance with a sexually transmitted disease-simulated patient. Bowman MA, et al. **Arch Intern Med** 1992 Sep; 152(9):1823-8
Perioperative teaching and counseling. Jeter KF. **Cancer** 1992 Sep 1;70(5 Suppl):1346-9 (15 ref.)
Functional aphonia in young people. Harris C, et al. **J Laryngol Otol** 1992 Jul;106(7):610-2
From the Centers for Disease Control. Publicly funded HIV counseling and testing—United States, 1991. **JAMA** 1992 Sep 23-30;268(12):1519-20

COUNTERPULSATION

Efficacy of enhanced external counterpulsation in the treatment of angina pectoris. Lawson WE, et al. **Am J Cardiol** 1992 Oct 1;70(9):859-62

CRANIAL IRRADIATION

Neuropsychological and psychosocial effects of childhood leukemia and its treatment [see comments] Copeland DR. **CA Cancer J Clin** 1992 Sep-Oct;42(5):283-95 (78 ref.). Comment in: CA Cancer J Clin 1992 Sep-Oct;42(5):261-2.
Brainstem glioma after radiation therapy for acute myeloblastic leukemia in a child with Down syndrome. Possible pathogenetic mechanisms. Zagzag D, et al. **Cancer** 1992 Sep 1;70(5):1188-93
A prospective study of cognitive functioning following low-dose cranial radiation for bone marrow transplantation. Kramer JH, et al. **Pediatrics** 1992 Sep; 90(3):447-50

CRANIAL NERVE DISEASES

Cavernous sinus syndrome and systemic lupus erythematosus. Melen O, et al. **Neurology** 1992 Sep;42(9):1842-3

CRANIAL NERVE NEOPLASMS

Magnetic resonance imaging of leukemic invasion of the optic nerve [letter] Horton JC, et al. **Arch Ophthalmol** 1992 Sep; 110(9):1207-8
Plexiform neurofibroma of the cervical portion of the vagus nerve. Galli J, et al. **J Laryngol Otol** 1992 Jul;106(7):643-8

CRANIAL NERVES

Ischemic Vernet's syndrome in giant cell arteritis: first two cases. Cherin P, et al. **Am J Med** 1992 Sep;93(3):349-52

CRANIAL SINUSES

Neurologic complications of petrosal sinus sampling. Miller DL, et al. **Radiology** 1992 Oct;185(1):143-7

CRANIOPHARYNGIOMA

Intracavitary brachytherapy of cystic craniopharyngiomas. Van den Berge JH, et al. **J Neurosurg** 1992 Oct; 77(4):545-50 (45 ref.)

CRANIOSYNOSTOSES

Intracranial pressure and intracranial volume in children with craniosynostosis. Gault DT, et al. **Plast Reconstr Surg** 1992 Sep;90(3):377-81

CREATININE

Discrepancy between circadian rhythms of inulin and creatinine clearance. van Acker BA, et al. **J Lab Clin Med** 1992 Sep;120(3):400-10

CREUTZFELDT-JAKOB SYNDROME

Creutzfeldt-Jakob disease after non-commercial dura mater graft [letter] Harvey I, et al. **Lancet** 1992 Sep 5; 340(8819):615
Creutzfeldt-Jakob disease after non-commercial dura mater graft [letter] Pocchiari M, et al. **Lancet** 1992 Sep 5; 340(8819):614-5

CRI-DU-CHAT SYNDROME

Cri du chat and Potter syndromes: a decision to abort [clinical conference] David A, et al. **Hosp Pract (Off Ed)** 1992 Sep 15;27(9):197-200, 204-6

CRIME

Are older people most afraid of crime? Reconsidering age differences in fear of victimization. Ferraro KF, et al. **J Gerontol** 1992 Sep;47(5):S233-44
Factors associated with recidivism in a criminal population. DeJong J, et al. **J Nerv Ment Dis** 1992 Sep;180(9):543-50

CRIMINAL LAW

Nancy B.: the criminal code and decisions to forgo life-sustaining treatment. Fish A, et al. **Can Med Assoc J** 1992 Sep 1;147(5):637-42

CRIMINAL PSYCHOLOGY

Factors associated with recidivism in a criminal population. DeJong J, et al. **J Nerv Ment Dis** 1992 Sep;180(9):543-50

CRITICAL CARE

Preparation of the critically ill for interhospital transfer. Runcie CJ, et al. **Anaesthesia** 1992 Apr;47(4):327-31
Care for victims of urban violence and the education of trauma and critical care surgeons. A troubled partnership? Flint L, et al. **Arch Surg** 1992 Sep;127(9):1085-8 (19 ref.)
A further comment on acquired immunodeficiency syndrome and critical care [letter] Rie MA. **Crit Care Med** 1992 Sep; 20(9):1361-2

CRITICAL ILLNESS

Diagnostic and therapeutic use of chest sonography: value in critically ill patients. Yu CJ, et al. **AJR Am J Roentgenol** 1992 Oct;159(4):695-701
End-diastolic volume. A better indicator of preload in the critically ill. Diebel LN, et al. **Arch Surg** 1992 Jul; 127(7):817-21; discussion 821-2
DNR or CPR--the choice is ours. Stern SG, et al. **Crit Care Med** 1992 Sep;20(9):1263-72
Further appraisal of APACHE II limitations and potential. Civetta JM, et al. **Surg Gynecol Obstet** 1992 Sep; 175(3):195-203

CROHN DISEASE

The association between the myelodysplastic syndromes and Crohn disease. Eng C, et al. **Ann Intern Med** 1992 Oct 15;117(8):661-2

CROMOLYN SODIUM

The effects of cromolyn sodium in dogs undergoing high-frequency oscillation superimposed on conventional mechanical ventilation. Terada Y, et al. **Chest** 1992 Sep; 102(3):931-4

CROSS-CULTURAL COMPARISON

Multiple personality disorder: a factual error [letter] Adityanjee. **Am J Psychiatry** 1992 Oct;149(10):1417
Could American intensivists learn from their Japanese colleagues? [editorial; comment] Forssmann-Falck R, et al. **Crit Care Med** 1992 Sep;20(9):1197-8. Comment on: Crit Care Med 1992 Sep;20(9):1207-15.
An initial comparison of intensive care in Japan and the

United States [see comments] Sirio CA, et al. **Crit Care Med** 1992 Sep;20(9):1207-15. Comment in: Crit Care Med 1992 Sep;20(9):1197-8.
Is truth telling to the patient a cultural artifact? [editorial; comment] Pellegrino ED. **JAMA** 1992 Oct 7; 268(13):1734-5. Comment on: JAMA 1992 Oct 7;268(13):1661-2.

CROSS INFECTION

Nosocomial sinusitis in ventilated patients. Nasotracheal versus orotracheal intubation. Bach A, et al. **Anaesthesia** 1992 Apr;47(4):335-9
Prevention of infection in critically ill patients by selective decontamination of the digestive tract [see comments] Cockerill FR 3d, et al. **Ann Intern Med** 1992 Oct 1; 117(7):545-53. Comment in: Ann Intern Med 1992 Oct 1;117(7):609-11.
Use of selective decontamination of the digestive tract. Is the light at the end of the tunnel red or green? [editorial; comment] Craven DE. **Ann Intern Med** 1992 Oct 1; 117(7):609-11. Comment on: Ann Intern Med 1992 Oct 1;117(7):545-53.
Transmission of retroviruses from seronegative donors by transfusion during cardiac surgery. A multicenter study of HIV-1 and HTLV-I/II infections [see comments] Nelson KE, et al. **Ann Intern Med** 1992 Oct 1;117(7):554-9 . Comment in: Ann Intern Med 1992 Oct 1;117(7):612-4.
Transmission of herpes simplex virus type 1 infection in an intensive care unit. Perl TM, et al. **Ann Intern Med** 1992 Oct 1;117(7):584-6
Scabies in chronic health care institutions. Holness DL, et al. **Arch Dermatol** 1992 Sep;128(9):1257-60
Clean and sterile intermittent catheterization methods in hospitalized patients with spinal cord injury. King RB, et al. **Arch Phys Med Rehabil** 1992 Sep;73(9):798-802
Multidrug-resistant nosocomial TB: newest facet of the HIV epidemic [editorial] Abrutyn E. **Hosp Pract (Off Ed)** 1992 Sep 30;27(9A):11, 15-6
Molecular analysis of nosocomial infection by oxacillin-resistant Staphylococcus aureus lacking protein A and clumping factor [letter] Schwarzkopf A, et al. **Lancet** 1992 Sep 5;340(8819):621
Infections in orthotopic heart transplant patients at the Ochsner Medical Institutions. Rabito FJ, et al. **Med Clin North Am** 1992 Sep;76(5):1125-34
Multidrug-resistant tuberculosis [letter] Nardell EA, et al. **N Engl J Med** 1992 Oct 15;327(16):1173-4
Effect of maternal hypertension on neonatal neutropenia and risk of nosocomial infection. Mouzinho A, et al. **Pediatrics** 1992 Sep;90(3):430-5

CROTALID VENOMS

Effects of constriction bands on rattlesnake venom absorption: a pharmacokinetic study. Burgess JL, et al. **Ann Emerg Med** 1992 Sep;21(9):1086-93

CROUP

Outpatient use of racemic epinephrine in croup [editorial; comment] Corneli HM, et al. **Am Fam Physician** 1992 Sep; 46(3):683-4. Comment on: Am Fam Physician 1992 Sep;46(3):747-56.
Diagnosis and treatment of croup [see comments] Quan L. **Am Fam Physician** 1992 Sep;46(3):747-55 (22 ref.). Comment in: Am Fam Physician 1992 Sep;46(3):683-4.
Placebo-controlled trial of prednisolone in children intubated for croup. Tibballs J, et al. **Lancet** 1992 Sep 26; 340(8822):745-8

CRUVEILHIER-BAUMGARTEN SYNDROME

Patent paraumbilical vein: anatomic and hemodynamic variants and their clinical importance. Morin C, et al. **Radiology** 1992 Oct;185(1):253-6

CRYOGLOBULINEMIA

Hepatitis C virus infection in patients with essential mixed cryoglobulinemia. Misiani R, et al. **Ann Intern Med** 1992 Oct 1;117(7):573-7

CRYOGLOBULINS

A calcium-dependent cryoglobulin IgM kappa/polyclonal IgG. Qi M, et al. **J Immunol** 1992 Oct 1;149(7):2345-51

CRYOPRESERVATION

Functional studies on long-term cryopreserved peripheral blood mononuclear cells from patients with lung cancer and from healthy subjects. Venkataraman M, et al. **J Lab Clin Med** 1992 Sep;120(3):453-8
Temperatures attained by donor hearts stored in ice during transport are not too cold [letter] Cochrane A, et al. **J Thorac Cardiovasc Surg** 1992 Sep;104(3):838-40
Prolonged hypothermic cardiac storage for transplantation. The effects on myocardial metabolism and mitochondrial function. See YP, et al. **J Thorac Cardiovasc Surg** 1992 Sep;104(3):817-24
Improved recovery of heart transplants by combined use of oxygen-derived free radical scavengers and energy enhancement. Sun SC, et al. **J Thorac Cardiovasc Surg** 1992 Sep;104(3):830-7

CRYOSURGERY

Ventricular tachycardia after surgical repair of tetralogy of Fallot: results of intraoperative mapping studies. Downar E, et al. **J Am Coll Cardiol** 1992 Sep;20(3):648-55
Cryosurgery of lentigo maligna. Böhler-Sommeregger K, et al. **Plast Reconstr Surg** 1992 Sep;90(3):436-40; discussion 441-4

CRYPTOCOCCOSIS

Intraocular cryptococcosis: imaging findings. Moon WK, et al. **AJR Am J Roentgenol** 1992 Oct;159(4):867-8
Cryptococcal prostatic abscess associated with the acquired immunodeficiency syndrome. Mamo GJ, et al. **J Urol** 1992 Sep;148(3):889-90
Antifungal chemotherapy in patients with acquired immunodeficiency syndrome. British Society for Antimicrobial Chemotherapy Working Party. **Lancet** 1992 Sep 12;340(8820):648-51 (40 ref.)

CRYPTOCOCCUS NEOFORMANS

Binding of unopsonized Cryptococcus neoformans by human bronchoalveolar macrophages: inhibition by a large-molecular-size serum component. Levitz SM, et al. **J Infect Dis** 1992 Oct;166(4):866-73

CRYPTORCHISM

Cryptorchidism: a prospective study of 7500 consecutive male births, 1984-8. John Radcliffe Hospital Cryptorchidism Study Group. **Arch Dis Child** 1992 Jul; 67(7):892-9
Preschool screening for cryptorchidism [letter] Kaul SA, et al. **BMJ** 1992 Jul 18;305(6846):181

CULTURAL CHARACTERISTICS

Introducing students to the role of folk and popular health belief-systems in patient care. Rubenstein HL, et al. **Acad Med** 1992 Sep;67(9):566-8

CULTURE

Informed consent in Africa [letter] Christakis NA, et al. **N Engl J Med** 1992 Oct 8;327(15):1101-2; discussion 1103

CULTURE MEDIA

Evaluation of commercial blood-containing media for cultivation of Mycobacterium haemophilum. McBride JA, et al. **Am J Clin Pathol** 1992 Sep;98(3):282-6

CULTURE MEDIA, SERUM-FREE

Optisol corneal storage medium. Lindstrom RL, et al. **Am J Ophthalmol** 1992 Sep 15;114(3):345-56

CURARE-LIKE AGENTS

Mivacurium chloride: a study to evaluate its use during propofol-nitrous oxide anaesthesia. Wrigley SR, et al. **Anaesthesia** 1992 Aug;47(8):653-7
Use of sedatives and muscle relaxants in newborn babies receiving mechanical ventilation. Levene MI, et al. **Arch Dis Child** 1992 Jul;67(7 Spec No):870-3

CURRICULUM

Assessing personal occupational safety and health training for students at U.S. medical schools. Langley RL, et al. **Acad Med** 1992 Sep;67(9):603-5
Health education programs in U.S. medical schools. Little DR. **Acad Med** 1992 Sep;67(9):596-8
Comparing the transfusion medicine content of the NBME's examinations in 1984-1985 and 1989-1990. Murray SF, et al. **Acad Med** 1992 Sep;67(9):608-10
How the topic of homosexuality is taught at U.S. medical schools. Wallick MM, et al. **Acad Med** 1992 Sep;67(9):601-3
Calgary's Standardized Patient Program appears to be the wave of the future. Williams LS. **Can Med Assoc J** 1992 Sep 1;147(5):752-6

CUSHING'S SYNDROME

Cushing's syndrome caused by Ewing's sarcoma secreting corticotropin releasing factor-like peptide. Preeyasombat C, et al. **Am J Dis Child** 1992 Sep;146(9):1103-5
Long term follow-up of Cushing's disease treated with reserpine and pituitary irradiation. Murayama M, et al. **J Clin Endocrinol Metab** 1992 Sep;75(3):935-42
Preclinical Cushing's syndrome in adrenal "incidentalomas": comparison with adrenal Cushing's syndrome. Reincke M, et al. **J Clin Endocrinol Metab** 1992 Sep;75(3):826-32
New causes of Cushing's syndrome [editorial; comment] Bertagna X. **N Engl J Med** 1992 Oct 1;327(14):1024-5. Comment on: N Engl J Med 1992 Oct 1;327(14):974-80. Comment on: N Engl J Med 1992 Oct 1;327(14):981-6.
Laparoscopic adrenalectomy in Cushing's syndrome and pheochromocytoma [letter] Gagner M, et al. **N Engl J Med** 1992 Oct 1;327(14):1033
Gastric inhibitory polypeptide-dependent cortisol hypersecretion--a new cause of Cushing's syndrome [see comments] Lacroix A, et al. **N Engl J Med** 1992 Oct 1; 327(14):974-80. Comment in: N Engl J Med 1992 Oct 1;327(14):1024-5.
Food-dependent Cushing's syndrome mediated by aberrant adrenal sensitivity to gastric inhibitory polypeptide [see comments] Reznik Y, et al. **N Engl J Med** 1992 Oct 1; 327(14):981-6. Comment in: N Engl J Med 1992 Oct 1;327(14):1024-5.

CYANOACRYLATES

In vivo evaluation of iophendylate-cyanoacrylate mixtures. Widlus DM, et al. **Radiology** 1992 Oct;185(1):269-73

CYANOSIS

Cyanosis and left ventricular hypertrophy. Hancock EW. **Hosp Pract (Off Ed)** 1992 Sep 15;27(9):53-4
The infant with cyanosis in the emergency room. DiMaio AM, et al. **Pediatr Clin North Am** 1992 Oct;39(5):987-1006 (59 ref.)

CYCLOPARAFFINS

Comparative effects of ketorolac, dezocine, and fentanyl as adjuvants during outpatient anesthesia. Ding Y, et al. **Anesth Analg** 1992 Oct;75(4):566-71

CYCLOPHOSPHAMIDE

Cyclophosphamide in progressive membranous glomerulopathy: pro and con [letter] Agarwal R. **Ann Intern Med** 1992 Oct 15;117(8):696-7
Cyclophosphamide in progressive membranous glomerulopathy: pro and con [letter] Feldman HI, et al. **Ann Intern Med** 1992 Oct 15;117(8):696; discussion 697
Treatment of chronic myeloid leukemia with allogeneic bone marrow transplantation after preparation with BuCy2. Biggs JC, et al. **Blood** 1992 Sep 1;80(5):1352-7
Treatment of life-threatening primary pulmonary hemosiderosis with cyclophosphamide. Colombo JL, et al. **Chest** 1992 Sep;102(3):959-60
Controlled trial of pulse methylprednisolone versus two regimens of pulse cyclophosphamide in severe lupus nephritis. Boumpas DT, et al. **Lancet** 1992 Sep 26; 340(8822):741-5

CYCLOSPORINE

Hyperuricemia after kidney transplantation in patients treated with cyclosporine [letter] Marcen R, et al. **Am J Med** 1992 Sep;93(3):354-5
Renal function and blood pressure in patients receiving long-term, low-dose cyclosporine therapy for idiopathic autoimmune uveitis. Deray G, et al. **Ann Intern Med** 1992 Oct 1;117(7):578-83
Low-dose steroid therapy in cyclosporine-treated renal transplant recipients with well-functioning grafts. The Canadian Multicentre Transplant Study Group [see comments] Sinclair NR. **Can Med Assoc J** 1992 Sep 1; 147(5):645-57. Comment in: Can Med Assoc J 1992 Sep 1;147(5):613-4.

CYCLOSPORINS

Topical cyclosporine in the treatment of vulvar lichen sclerosus: clinical, histologic, and immunohistochemical findings [letter] Carli P, et al. **Arch Dermatol** 1992 Sep; 128(9):1279-80

CYLINDROMA

Bronchial carcinoid [clinical conference] Chew FS, et al. **AJR Am J Roentgenol** 1992 Oct;159(4):756

CYPROTERONE

Visual loss and optic atrophy associated with cyproterone acetate. Markus H, et al. **BMJ** 1992 Jul 18;305(6846):159

CYSTADENOCARCINOMA

Primary serous carcinoma of the female peritoneum. Report of a case with a re-examination of a histogenetic problem based on the use of a specific antimesothelial-cell antibody. Betta PG, et al. **Br J Obstet Gynaecol** 1992 Jul;99(7):617-9
Oncocytic papillary cystadenomatosis of the larynx. Martin-Hirsch DP, et al. **J Laryngol Otol** 1992 Jul; 106(7):656-8
Mental neuropathy as a sign of distant malignancy: report of cases. Eppley BL, et al. **J Oral Maxillofac Surg** 1992 Oct;50(10):1117-9

CYSTADENOMA

Elevated serum CA 19-9 levels in hepatobiliary cystadenoma with mesenchymal stroma. Two case reports with immunohistochemical confirmation. Thomas JA, et al. **Cancer** 1992 Oct 1;70(7):1841-6

CYSTIC FIBROSIS

Delta F508 mutation of cystic fibrosis gene is not found in chronic bronchitis with severe obstruction in Japan. Akai S, et al. **Am Rev Respir Dis** 1992 Sep;146(3):781-3

Nocturnal nasal IPPV stabilizes patients with cystic fibrosis and hypercapnic respiratory failure. Piper AJ, et al. **Chest** 1992 Sep;102(3):846-50

Impact of sinusitis in cystic fibrosis. Ramsey B, et al. **J Allergy Clin Immunol** 1992 Sep;90(3 Pt 2):547-52 (44 ref.)

Extensive posttranscriptional deletion of the coding sequences for part of nucleotide-binding fold 1 in respiratory epithelial mRNA transcripts of the cystic fibrosis transmembrane conductance regulator gene is not associated with the clinical manifestations of cystic fibrosis. Chu CS, et al. **J Clin Invest** 1992 Sep;90(3):785-90

Cystic fibrosis mice [editorial] **Lancet** 1992 Sep 19; 340(8821):702-3

Cystic fibrosis mouse with intestinal obstruction [letter] Colledge WH, et al. **Lancet** 1992 Sep 12;340(8820):680

Birth of a normal girl after in vitro fertilization and preimplantation diagnostic testing for cystic fibrosis [see comments] Handyside AH, et al. **N Engl J Med** 1992 Sep 24;327(13):905-9. Comment in: N Engl J Med 1992 Sep 24;327(13):951-3.

Preimplantation genetic diagnosis [editorial; comment] Simpson JL, et al. **N Engl J Med** 1992 Sep 24;327(13):951-3 Comment on: N Engl J Med 1992 Sep 24;327(13):905-9.

CYSTICERCOSIS

Cysticercosis surveillance: locally acquired and travel-related infections and detection of intestinal tapeworm carriers in Los Angeles County. Sorvillo FJ, et al. **Am J Trop Med Hyg** 1992 Sep;47(3):365-71

Neurocysticercosis and human immunodeficiency virus infection. A possible association. Thornton CA, et al. **Arch Neurol** 1992 Sep;49(9):963-5

CYSTS

Duodenal duplication cyst in a 75-year-old man [letter] Bader DA, et al. **AJR Am J Roentgenol** 1992 Oct;159(4):901

Athetoid cerebral palsy with cysts in the putamen after hypoxic-ischaemic encephalopathy. Rutherford MA, et al. **Arch Dis Child** 1992 Jul;67(7 Spec No):846-50

Observations on patients with idiopathic macular holes and cysts. Guyer DR, et al. **Arch Ophthalmol** 1992 Sep; 110(9):1264-8

Subconjunctival cysts as a complication of strabismus surgery. Kushner BJ. **Arch Ophthalmol** 1992 Sep; 110(9):1243-5

Relationship between the concentrations of estriol sulfate and estrone sulfate in human breast cyst fluid. Levitz M, et al. **J Clin Endocrinol Metab** 1992 Sep;75(3):726-9

Dorsal third ventricular cyst: an entity distinct from holoprosencephaly. Young JN, et al. **J Neurosurg** 1992 Oct; 77(4):556-61

Fetus in fetu removal in a 47-year-old man. Dagradi AD, et al. **Surgery** 1992 Sep;112(3):598-602

CYTARABINE

Treatment with interleukin-3 plus granulocyte-macrophage colony-stimulating factors improves the selectivity of Ara-C in vitro against acute myeloid leukemia blasts. Bhalla K, et al. **Blood** 1991 Nov 15;78(10):2674-9

A comparative study of two different doses of cytarabine for acute myeloid leukemia: a phase III trial of Cancer and Leukemia Group B. Dillman RO, et al. **Blood** 1991 Nov 15;78(10):2520-6

CYTOCHALASIN D

Corneal endothelial cytoskeletal changes in F-actin with aging, diabetes, and after cytochalasin exposure. Kim EK, et al. **Am J Ophthalmol** 1992 Sep 15;114(3):329-35

CYTOCHROME C OXIDASE

Reversible mitochondrial myopathy with cytochrome c oxidase deficiency. Salo MK, et al. **Arch Dis Child** 1992 Aug;67(8):1033-5

CYTOCHROME P-450

Identification of the pharmacogenetic determinants of alfentanil metabolism: cytochrome P-450 3A4. An explanation of the variable elimination clearance [see comments] Yun CH, et al. **Anesthesiology** 1992 Sep; 77(3):467-74 (59 ref.). Comment in: Anesthesiology 1992 Sep;77(3):413-5.

Comparison of urinary 6-beta-cortisol and the erythromycin breath test as measures of hepatic P450IIIA (CYP3A) activity. Watkins PB, et al. **Clin Pharmacol Ther** 1992 Sep; 52(3):265-73

CYTOKINES

Expression of multi-cytokine resistance and multi-growth factor independence in advanced stage metastatic cancer. Malignant melanoma as a paradigm. Kerbel RS. **Am J Pathol** 1992 Sep;141(3):519-24 (51 ref.)

Responses of plasma adrenocorticotropic hormone, cortisol, and cytokines during and after upper abdominal surgery. Naito Y, et al. **Anesthesiology** 1992 Sep;77(3):426-31

K562 cells produce an anti-inflammatory factor that inhibits neutrophil functions in vivo. Amar M, et al. **Blood** 1992 Sep 15;80(6):1546-52

Diethyldithiocarbamate induction of cytokine release in human long-term bone marrow cultures. East CJ, et al. **Blood** 1992 Sep 1;80(5):1172-7

Analysis of the survival of mature human eosinophils: interleukin-5 prevents apoptosis in mature human eosinophils. Yamaguchi Y, et al. **Blood** 1991 Nov 15; 78(10):2542-7

Cytokine mRNA profile and cell activation in bronchoalveolar lavage fluid from nonatopic patients with symptomatic asthma. Marini M, et al. **Chest** 1992 Sep; 102(3):661-9

Role of cytokines in inducing hyperlipidemia. Feingold KR, et al. **Diabetes** 1992 Oct;41 Suppl 2:97-101 (71 ref.)

Effects of cytokines on beta-adrenoceptor function of human peripheral blood mononuclear cells and guinea pig trachea. Van Oosterhout AJ, et al. **J Allergy Clin Immunol** 1992 Sep;90(3 Pt 1):340-8

Production of hemolymphopoietic cytokines (IL-6, IL-8, colony-stimulating factors) by normal human astrocytes in response to IL-1 beta and tumor necrosis factor-alpha. Aloisi F, et al. **J Immunol** 1992 Oct 1;149(7):2358-66

Tumor target-derived soluble factor synergizes with IFN-gamma and IL-2 to activate macrophages for tumor necrosis factor and nitric oxide production to mediate cytotoxicity of the same target. Jiang H, et al. **J Immunol** 1992 Sep 15;149(6):2137-46

Analysis of cytokine mRNA expression in the central nervous system of mice with experimental autoimmune encephalomyelitis reveals that IL-10 mRNA expression correlates with recovery. Kennedy MK, et al. **J Immunol** 1992 Oct 1;149(7):2496-505

Lipopolysaccharide induces DNA binding activity specific for the IFN-stimulated response element in murine peritoneal macrophages. Tebo JM, et al. **J Immunol** 1992 Oct 1;149(7):2352-7

IFN-gamma and 1,25(OH)2D3 induce on THP-1 cells distinct patterns of cell surface antigen expression, cytokine production, and responsiveness to contact with activated T cells. Vey E, et al. **J Immunol** 1992 Sep 15;149(6):2040-6

Phagocytic cells in human cerebral malaria [letter] Urquhart AD. **J Infect Dis** 1992 Oct;166(4):937-8

H-ferritin: a regulatory cytokine that down-modulates cell proliferation. Broxmeyer HE. **J Lab Clin Med** 1992 Sep; 120(3):367-70 (37 ref.)

CYTOLOGICAL TECHNIQUES

Assessment of proliferative activity in ovarian neoplasms by flow and static cytometry. Correlation with prognostic features. Huettner PC, et al. **Am J Pathol** 1992 Sep; 141(3):699-706

CYTOMEGALIC INCLUSION DISEASE

Cytomegalovirus prevalence in pregnant women: the influence of parity. Tookey PA, et al. **Arch Dis Child** 1992 Jul;67(7 Spec No):779-83

Retinal periphlebitis in patients with acquired immunodeficiency syndrome with cytomegalovirus retinitis mimics acute frosted retinal periphlebitis. Rabb MF, et al. **Arch Ophthalmol** 1992 Sep;110(9):1257-60

Evaluation of lung function during pulmonary rejection and infection in heart-lung transplant patients. Hannover Lung Transplant Group. Hoeper MM, et al. **Chest** 1992 Sep; 102(3):864-70

Diagnosis of cytomegalovirus infection in heart transplant recipients. Rice PS, et al. **J Clin Pathol** 1992 Jul;45(7):636-7

CYTOMEGALOVIRUSES

Cytomegalovirus antigen detection in peripheral blood leukocytes after allogeneic marrow transplantation. Boeckh M, et al. **Blood** 1992 Sep 1;80(5):1358-64

A ganciclovir-resistant clinical isolate of human cytomegalovirus exhibiting cross-resistance to other DNA polymerase inhibitors. Tatarowicz WA, et al. **J Infect Dis** 1992 Oct;166(4):904-7

CYTOPLASMIC GRANULES

Quantification of a novel dense granule protein (granulophysin) in platelets of patients with dense granule storage pool deficiency. Shalev A, et al. **Blood** 1992 Sep 1;80(5):1231-7

Translation and granule localization of mouse mast cell protease-5. Immunodetection with specific antipeptide Ig. McNeil HP, et al. **J Immunol** 1992 Oct 1;149(7):2466-72

CYTOSKELETON

Corneal endothelial cytoskeletal changes in F-actin with aging, diabetes, and after cytochalasin exposure. Kim EK, et al. **Am J Ophthalmol** 1992 Sep 15;114(3):329-35

CYTOTOXICITY, IMMUNOLOGIC

Cell retargeting by bispecific monoclonal antibodies. Evidence of bypass of intratumor susceptibility to cell lysis in human melanoma. Nisticò P, et al. **J Clin Invest** 1992 Sep;90(3):1093-9

Both tumor necrosis factor and nitric oxide participate in lysis of simian virus 40-transformed cells by activated macrophages. Duerksen-Hughes PJ, et al. **J Immunol** 1992 Sep 15;149(6):2114-22

Decay-accelerating factor expression on either effector or target cells inhibits cytotoxicity by human natural killer cells. Finberg RW, et al. **J Immunol** 1992 Sep 15; 149(6):2055-60

Nongranular proteolytic enzymes of rat IL-2-activated natural killer cells. I. Subcellular localization and functional role. Goldfarb RH, et al. **J Immunol** 1992 Sep 15; 149(6):2061-8

Cytotoxic activity and production of toxic nitrogen oxides by macrophages treated with IFN-gamma and monoclonal antibodies against the 73-kDa lipopolysaccharide receptor. Green SJ, et al. **J Immunol** 1992 Sep 15;149(6):2069-75

Tumor target-derived soluble factor synergizes with IFN-gamma and IL-2 to activate macrophages for tumor necrosis factor and nitric oxide production to mediate cytotoxicity of the same target. Jiang H, et al. **J Immunol** 1992 Sep 15;149(6):2137-46

The cytotoxic process of CD4 Th1 clones. Ozdemirli M, et al. **J Immunol** 1992 Sep 15;149(6):1889-95

IFN increases class I MHC antigen expression on adenovirus-infected human cells without inducing resistance to natural killer cell killing. Routes JM. **J Immunol** 1992 Oct 1;149(7):2372-7

CYTOTOXINS

Serum neutralizing antibody response to the vacuolating cytotoxin of Helicobacter pylori. Cover TL, et al. **J Clin Invest** 1992 Sep;90(3):913-8

Properties of Vero cytotoxin-producing Escherichia coli of human origin of O serogroups other than O157. Willshaw GA, et al. **J Infect Dis** 1992 Oct;166(4):797-802

DACARBAZINE

Efficacy of ondansetron against nausea and vomiting caused by dacarbazine-containing chemotherapy. Legha SS, et al. **Cancer** 1992 Oct 1;70(7):2018-20

DAIRY PRODUCTS

Dairy fat intake in Finland [letter] Korpela R, et al. **Lancet** 1992 Sep 26;340(8822):793

DANGEROUS BEHAVIOR

Need-for-treatment criteria for involuntary civil commitment: impact in practice. Miller RD. **Am J Psychiatry** 1992 Oct;149(10):1380-4

Predictably dangerous psychopaths [letter] Conacher GN, et al. **Lancet** 1992 Sep 26;340(8822):794

DANTROLENE

An overdose of ecstasy. A role for dantrolene. Singarajah C, et al. **Anaesthesia** 1992 Aug;47(8):686-7

Complications of "ecstasy" misuse [letter] Larner AJ. **Lancet** 1992 Sep 19;340(8821):726

DAPSONE

Dapsone-induced methemoglobinemia and pulse oximetry. Trillo RA Jr, et al. **Anesthesiology** 1992 Sep;77(3):594-6

Failure of low-dose dapsone-pyrimethamine in primary prophylaxis of Pneumocystis carinii pneumonia [letter] Antinori A, et al. **Lancet** 1992 Sep 26;340(8822):788

DATA INTERPRETATION, STATISTICAL

Interpreting literature on abortion [letter] Larimore WL, et al. **Am Fam Physician** 1992 Sep;46(3):665-6

DATABASES, FACTUAL

Consumer product aspiration and ingestion in children: analysis of emergency room reports to the National Electronic Injury Surveillance System. Reilly JS, et al. **Ann Otol Rhinol Laryngol** 1992 Sep;101(9):739-41

Deployment and utilization of MR imaging in Michigan: observations of a statewide data base. Doughty A, et al. **Radiology** 1992 Oct;185(1):53-61

DEAFNESS

Brief report: autosomal dominant familial hypoparathyroidism, sensorineural deafness, and renal dysplasia. Bilous RW, et al. **N Engl J Med** 1992 Oct 8; 327(15):1069-74

DEATH, SUDDEN

Ventricular arrhythmias, sudden death, and silent myocardial ischemia. Stern S, et al. **Prog Cardiovasc Dis** 1992 Jul-Aug; 35(1):19-26 (67 ref.)

DEATH, SUDDEN, CARDIAC

Sudden death in idiopathic dilated cardiomyopathy. Tamburro P, et al. **Am Heart J** 1992 Oct;124(4):1035–45 (100 ref.)
Death in opera: a case study, "Tales of Hoffman"--Antonia [letter] Dauber LG. **Am J Cardiol** 1992 Sep 15;70(7):838–40
Late ventricular arrhythmia and sudden death following direct-current catheter ablation of the atrioventricular junction. Perry JC, et al. **Am J Cardiol** 1992 Sep 15; 70(7):765–8
Hypertension, left ventricular hypertrophy, ventricular ectopy, and sudden death. Messerli FH, et al. **Am J Med** 1992 Aug 31;93(2A):21S–26S (77 ref.)
Antiarrhythmic drug therapy and cardiac mortality in atrial fibrillation. The Stroke Prevention in Atrial Fibrillation Investigators. Flaker GC, et al. **J Am Coll Cardiol** 1992 Sep;20(3):527–32
Sudden cardiac death associated with isolated congenital coronary artery anomalies. Taylor AJ, et al. **J Am Coll Cardiol** 1992 Sep;20(3):640–2
Risk of cardiac events in atypical transient ischaemic attack or minor stroke. The Dutch TIA Study Group. Koudstaal PJ, et al. **Lancet** 1992 Sep 12;340(8820):630–3

DEBRISOQUIN

Ethylmorphine O-deethylation cosegregates with the debrisoquin genetic metabolic polymorphism. Rane A, et al. **Clin Pharmacol Ther** 1992 Sep;52(3):257–64

DECIDUA

Tumor necrosis factor-alpha selectively stimulates prostaglandin F2 alpha production by macrophages in human term decidua. Norwitz ER, et al. **Am J Obstet Gynecol** 1992 Sep;167(3):815–20
Human decidual leukocytes from early pregnancy contain high numbers of gamma delta+ cells and show selective down-regulation of alloreactivity. Mincheva-Nilsson L, et al. **J Immunol** 1992 Sep 15;149(6):2203–11

DECISION MAKING

Studying patients' preferences in health care decision making. Health Services Research Group. **Can Med Assoc J** 1992 Sep 15;147(6):859–64
Beyond advance directives--health care surrogate laws. Menikoff JA, et al. **N Engl J Med** 1992 Oct 15; 327(16):1165–9
Cause or coincidence? Fred HL. **South Med J** 1992 Sep; 85(9):923

DECISION MAKING, COMPUTER-ASSISTED

Using the computer-assisted medical problem-solving (CAMPS) system to identify students' problem-solving difficulties. Schwartz W. **Acad Med** 1992 Sep;67(9):568–71

DECISION MAKING, ORGANIZATIONAL

Survey: many CEOs overlook PR staff's role in strategic planning. Johnsson J. **Hospitals** 1992 Sep 5;66(17):34, 36, 38 passim

DECISION SUPPORT TECHNIQUES

Impact of emergency psychiatry training on residents' decisions to hospitalize patients [letter] Flaherty JA, et al. **Acad Med** 1992 Sep;67(9):585–6

DECISION TREES

Chronic fatigue syndrome. Cho WK, et al. **Hosp Pract (Off Ed)** 1992 Sep 15;27(9):221–4, 227–30, 233–6 passim (10 ref.)
A nonclassic case of pulmonary embolism. Rapaport E. **Hosp Pract (Off Ed)** 1992 Sep 15;27(9):86–9, 93, 96 passim; discussion 101

DECUBITUS ULCER

Pressure ulcers in adults: prediction and prevention. Agency for Health Care Policy and Research. **Am Fam Physician** 1992 Sep;46(3):787–94
Pressure ulcer, fibronectin, and related proteins in spinal cord injured patients. Vaziri ND, et al. **Arch Phys Med Rehabil** 1992 Sep;73(9):803–6
Tractor seat pressure sore [letter] Knight AL. **South Med J** 1992 Sep;85(9):931
Infected pressure sores: comparison of methods for bacterial identification. Rudensky B, et al. **South Med J** 1992 Sep; 85(9):901–3

DEDUCTIBLES AND COINSURANCE

Dying professional courtesy [letter] Parson BJ. **South Med J** 1992 Sep;85(9):930–1

DEFECATION

Comparison of the effects of diets high and low in simple sugars on bowel function in healthy, lactose-tolerant men. Yadrick MM, et al. **J Am Diet Assoc** 1992 Sep;92(9):1121–3

DEFEROXAMINE

Combined mannitol and deferoxamine therapy for myohemoglobinuric renal injury and oxidant tubular stress. Mechanistic and therapeutic implications. Zager RA. **J Clin Invest** 1992 Sep;90(3):711–9
Novel delivery system for continuous desferrioxamine infusion in iron-overloaded patients [letter] Fielding A, et al. **Lancet** 1992 Sep 26;340(8822):790–1

DEGLUTITION

Late swallowing and aspiration problems after esophagectomy for cancer: malignant infiltration of the recurrent laryngeal nerves and its management. Griffin SM, et al. **Surgery** 1992 Sep;112(3):533–5

DEGLUTITION DISORDERS

Phonation and swallowing considerations in pediatric laryngotracheal reconstruction. Smith ME, et al. **Ann Otol Rhinol Laryngol** 1992 Sep;101(9):731–8

DEHYDRATION

Breast feeding and oral rehydration at home during diarrhoea to prevent dehydration. Faruque AS, et al. **Arch Dis Child** 1992 Aug;67(8):1027–9

DEINSTITUTIONALIZATION

Unnecessary hospitalization in a psychiatric rehabilitation unit [letter] Shotliff K, et al. **BMJ** 1992 Jul 18;305(6846):186

DELIRIUM

Anticholinergic effects of drugs commonly prescribed for the elderly: potential means for assessing risk of delirium. Tune L, et al. **Am J Psychiatry** 1992 Oct;149(10):1393–4
Emergence delirium following oral ketamine [letter] Donahue PJ, et al. **Anesthesiology** 1992 Sep;77(3):604–5

DELIVERY

Elevated levels of midtrimester maternal serum alpha-fetoprotein are associated with preterm delivery but not with fetal growth retardation. Davis RO, et al. **Am J Obstet Gynecol** 1992 Sep;167(3):596–601
Tumor necrosis factor-alpha selectively stimulates prostaglandin F2 alpha production by macrophages in human term decidua. Norwitz ER, et al. **Am J Obstet Gynecol** 1992 Sep;167(3):815–20
Blood and amniotic fluid contact sustained by obstetric personnel during deliveries. Panlilio AL, et al. **Am J Obstet Gynecol** 1992 Sep;167(3):703–8
From Fanny to Fernand: the development of consumerism in pain control during the birth process. Pitcock CD, et al. **Am J Obstet Gynecol** 1992 Sep;167(3):581–7
Demand for hospital delivery services in Ireland [letter] Carr CJ. **Lancet** 1992 Sep 26;340(8822):795

DELIVERY OF HEALTH CARE

Medicine in the nineties. Expectations, priorities, and realities. Glover JL. **Arch Surg** 1992 Jul;127(7):766–9
Health care policy for adults with congenital heart disease. The patient, the physician, and society [editorial] Garson A Jr. **Circulation** 1992 Sep;86(3):1030–2
Health care for all: a crisis of cost and access. A roundtable discussion: Part 1. **Geriatrics** 1992 Sep;47(9):34–6, 41–8
Healthcare reform: a scorecard [editorial] Butler RN. **Geriatrics** 1992 Sep;47(9):11–3
An analysis of treatment services provided in group homes for adults labeled mentally ill. Mowbray CT, et al. **J Nerv Ment Dis** 1992 Sep;180(9):551–9
Health care and food aid for Somalia [letter] Coninx R. **Lancet** 1992 Sep 12;340(8820):676
Health care on the campaign trail [news] Greenberg DS. **Lancet** 1992 Sep 19;340(8821):717–8
Development of innovative therapies in the large multispecialty clinic setting. Re RN. **Med Clin North Am** 1992 Sep;76(5):1025–33
The role of the multispecialty clinic in health care delivery in the twenty-first century. Riddick FA Jr. **Med Clin North Am** 1992 Sep;76(5):1015–20

DELUSIONS

Acute exacerbation of body dysmorphic disorder during tryptophan depletion [letter] Barr LC, et al. **Am J Psychiatry** 1992 Oct;149(10):1406–7
Delusional disorder and Charcot-Marie-tooth disease. Gojer JA. **J Nerv Ment Dis** 1992 Sep;180(9):602–3

DEMENTIA

Evidence for early vulnerability of the medial and inferior aspects of the temporal lobe in an 82-year-old patient with preclinical signs of dementia. Regional and laminar distribution of neurofibrillary tangles and senile plaques. Hof PR, et al. **Arch Neurol** 1992 Sep;49(9):946–53
SPECT and dementia [letter] Frisoni GB, et al. **Neurology** 1992 Sep;42(9):1850–1

DEMENTIA, SENILE

Surrogate decision-maker preferences for medical care of severely demented nursing home patients. Cogen R, et al. **Arch Intern Med** 1992 Sep;152(9):1885–8

DEMENTIA, VASCULAR

Severity of vascular dementia is related to volume of metabolically impaired tissue. Mielke R, et al. **Arch Neurol** 1992 Sep;49(9):909–13
Binswanger's disease and German translations [letter] Moossy J. **Arch Neurol** 1992 Aug;49(8):799–800
Preventable senility: a call for action against the vascular dementias. Hachinski V. **Lancet** 1992 Sep 12; 340(8820):645–8 (33 ref.)

DEMYELINATING DISEASES

Ophthalmic involvement in myo-neuro-gastrointestinal encephalopathy syndrome. Threlkeld AB, et al. **Am J Ophthalmol** 1992 Sep 15;114(3):322–8

DENDRITIC CELLS

Follicular dendritic cells inhibit human B-lymphocyte proliferation. Freedman AS, et al. **Blood** 1992 Sep 1; 80(5):1284–8
Prevention of diabetes in nonobese diabetic mice by dendritic cell transfer. Clare-Salzler MJ, et al. **J Clin Invest** 1992 Sep;90(3):741–8

DENGUE

Liver biochemical tests and dengue fever. Kuo CH, et al. **Am J Trop Med Hyg** 1992 Sep;47(3):265–70

DENTAL ASSISTANTS

Occupational exposure to nitrous oxide--not a laughing matter [editorial; comment] Baird PA. **N Engl J Med** 1992 Oct 1;327(14):1026–7. Comment on: N Engl J Med 1992 Oct 1;327(14):993–7.
Reduced fertility among women employed as dental assistants exposed to high levels of nitrous oxide [see comments] Rowland AS, et al. **N Engl J Med** 1992 Oct 1;327(14):993–7 . Comment in: N Engl J Med 1992 Oct 1;327(14):1026–7.

DENTAL ENAMEL

Bulimia and parotid swelling: a review and case report. Mandel L, et al. **J Oral Maxillofac Surg** 1992 Oct; 50(10):1122–5 (26 ref.)

DEOXYADENOSINES

2-Chlorodeoxyadenosine in the treatment of multiple myeloma [letter] Dimopoulos MA, et al. **Blood** 1992 Sep 15;80(6):1626
Inhibitory effect of 2-chlorodeoxyadenosine on granulocytic, erythroid, and T-lymphocytic colony growth. Petzer AL, et al. **Blood** 1991 Nov 15;78(10):2583–7
Pentostatin and 2-chlorodeoxyadenosine for hairy-cell leukemia. **Med Lett Drugs Ther** 1992 Sep 18;34(879):89–90
Response to 2-chlorodeoxyadenosine in patients with B-cell chronic lymphocytic leukemia resistant to fludarabine. Juliusson G, et al. **N Engl J Med** 1992 Oct 8; 327(15):1056–61

DEPRESSION

Association between postpartum thyroid dysfunction and thyroid antibodies and depression. Harris B, et al. **BMJ** 1992 Jul 18;305(6846):152–6
Cognitive slowing in Alzheimer's disease and geriatric depression. Nebes RD, et al. **J Gerontol** 1992 Sep; 47(5):P331–6
Gender and depression [letter] Morgan JM. **Lancet** 1992 Sep 26;340(8822):794
Euthanasia [letter] Rabins PV. **Lancet** 1992 Sep 5; 340(8819):612–3
Gender and depression [letter] Studd J. **Lancet** 1992 Sep 26; 340(8822):794
Paralimbic frontal lobe hypometabolism in depression associated with Huntington's disease. Mayberg HS, et al. **Neurology** 1992 Sep;42(9):1791–7

DEPRESSIVE DISORDER

Initial findings on preventive intervention for families with parental affective disorders. Beardslee WR, et al. **Am J Psychiatry** 1992 Oct;149(10):1335–40
Depressive illness among chemically dependent adolescents. Deykin EY, et al. **Am J Psychiatry** 1992 Oct;149(10):1341–7
Melancholic/endogenous depression and response to somatic treatment and placebo. Peselow ED, et al. **Am J Psychiatry** 1992 Oct;149(10):1324–34 (52 ref.)
Interpretation of language in diagnostic criteria [letter] Stoler

C, et al. **Am J Psychiatry** 1992 Oct;149(10):1411
Comparison of fluorescent polarization immunoassay and radioimmunoassay in measuring cortisol levels in prepubertal depressed children. Weller RA, et al. **Am J Psychiatry** 1992 Oct;149(10):1395-6
Bupropion-induced carbohydrate craving and weight gain [letter] Workman EA, et al. **Am J Psychiatry** 1992 Oct; 149(10):1407-8
Major depression and generalized anxiety disorder. Same genes, (partly) different environments? Kendler KS, et al. **Arch Gen Psychiatry** 1992 Sep;49(9):716-22
An intriguing association between ancestral mortality and male affective disorder. Vaillant GE, et al. **Arch Gen Psychiatry** 1992 Sep;49(9):709-15
Depression in Korean immigrants in Canada. II. Correlates of gender, work, and marriage. Noh S, et al. **J Nerv Ment Dis** 1992 Sep;180(9):578-82
Depression in Korean immigrants in Canada. I. Method of the study and prevalence of depression. Noh S, et al. **J Nerv Ment Dis** 1992 Sep;180(9):573-7
Depression and suicide: are they preventable? [editorial] **Lancet** 1992 Sep 19;340(8821):700-1
Serotonergic dysfunction in depression associated with Parkinson's disease. McCance-Katz EF, et al. **Neurology** 1992 Sep;42(9):1813-4
Depression in physically ill patients. Don't dismiss it as 'understandable'. Rifkin A. **Postgrad Med** 1992 Sep 1; 92(3):147-9, 153-4 (19 ref.)

DEPTH PERCEPTION

Stereopsis after congenital monocular cataract extraction. Gregg FM, et al. **Am J Ophthalmol** 1992 Sep 15; 114(3):314-7

DERMATITIS, ATOPIC

Genetic risk for asthma, allergic rhinitis, and atopic dermatitis. Dold S, et al. **Arch Dis Child** 1992 Aug; 67(8):1018-22
Decreased interferon gamma and increased interleukin-4 production in atopic dermatitis promotes IgE synthesis. Jujo K, et al. **J Allergy Clin Immunol** 1992 Sep;90(3 Pt 1):323-31

DERMATITIS, CONTACT

Prevalence of latex allergy in operating room nurses [see comments] Lagier F, et al. **J Allergy Clin Immunol** 1992 Sep;90(3 Pt 1):319-22. Comment in: J Allergy Clin Immunol 1992 Sep;90(3 Pt 1):279-81.
In vitro skin irritation assays: relevance to human skin. Harvell J, et al. **J Toxicol Clin Toxicol** 1992;30(3):359-69 (30 ref.)
Dermatitis caused by dimethyl cyanocarbonimidodithioate. Hung DZ, et al. **J Toxicol Clin Toxicol** 1992;30(3):351-8
Nickel allergy from a bed-wetting alarm confused with herpes genitalis and child abuse. Hanks JW, et al. **Pediatrics** 1992 Sep;90(3):458-60

DERMATITIS EXFOLIATIVA

Congenital syphilis presenting as desquamative dermatitis. Wood VD, et al. **J Fam Pract** 1992 Sep;35(3):327-9 (12 ref.)

DERMATITIS HERPETIFORMIS

Helicobacter pylori serology in patients with coeliac disease and dermatitis herpetiformis. Crabtree JE, et al. **J Clin Pathol** 1992 Jul;45(7):597-600

DERMATITIS MEDICAMENTOSA

Desensitization to allopurinol in patients with gout and cutaneous reactions. Fam AG, et al. **Am J Med** 1992 Sep; 93(3):299-302

DERMATOGLYPHICS

Second-trimester markers of fetal size in schizophrenia: a study of monozygotic twins. Bracha HS, et al. **Am J Psychiatry** 1992 Oct;149(10):1355-61

DERMATOLOGY

Information excess in medicine. Overview, relevance to dermatology, and strategies for coping. Arndt KA. **Arch Dermatol** 1992 Sep;128(9):1249-56

DERMATOMYCOSES

Primary cutaneous aspergillosis near central venous catheters in patients with the acquired immunodeficiency syndrome. Hunt SJ, et al. **Arch Dermatol** 1992 Sep;128(9):1229-32
Tinea corporis confined to irradiated skin. Radiation port dermatophytosis. Cohen PR, et al. **Cancer** 1992 Sep 15; 70(6):1634-7

DERMATOMYOSITIS

Elevated serum immunoglobulin E levels in patients with juvenile dermatomyositis. Hiketa T, et al. **J Allergy Clin Immunol** 1992 Sep;90(3 Pt 1):405-7
Serum cardiac troponin T in polymyositis/dermatomyositis [letter] Kobayashi S, et al. **Lancet** 1992 Sep 19; 340(8821):726
Plasma exchange in polymyositis and dermatomyositis [letter] Dau PC. **N Engl J Med** 1992 Oct 1;327(14):1030-1

DESCEMET'S MEMBRANE

Total detachment of Descemet's membrane after small-incision cataract extraction [letter] Macsai MS. **Am J Ophthalmol** 1992 Sep 15;114(3):365-6

DESENSITIZATION, IMMUNOLOGIC

Desensitization to allopurinol in patients with gout and cutaneous reactions. Fam AG, et al. **Am J Med** 1992 Sep; 93(3):299-302
Clinical correlation of the venom-specific IgG antibody level during maintenance venom immunotherapy [see comments] Golden DB, et al. **J Allergy Clin Immunol** 1992 Sep;90(3 Pt 1):386-93. Comment in: J Allergy Clin Immunol 1992 Sep;90(3 Pt 1):282-4.
Shou'd routine measurements of serum venom-specific IgG be a standard of practice in patients receiving venom immunotherapy? [editorial; comment] Reisman RE. **J Allergy Clin Immunol** 1992 Sep;90(3 Pt 1):282-4. Comment on: J Allergy Clin Immunol 1992 Sep;90(3 Pt 1):386-93.

DESIGNER DRUGS

Ecstasy-fueled 'rave' parties become dances of death for English youths [news] Randall T. **JAMA** 1992 Sep 23-30; 268(12):1505-6
'Rave' scene, ecstasy use, leap atlantic [news] Randall T. **JAMA** 1992 Sep 23-30;268(12):1506

DESIPRAMINE

Fluoxetine inhibits desipramine metabolism [letter] Wilens TE, et al. **Arch Gen Psychiatry** 1992 Sep;49(9):752

DESLANOSIDE

Effect of digitalis on norepinephrine kinetics in congestive heart failure. Goldsmith SR, et al. **J Am Coll Cardiol** 1992 Oct;20(4):858-63

DEVELOPING COUNTRIES

A resident's experience in the South Pacific [letter] Wholey MH. **AJR Am J Roentgenol** 1992 Oct;159(4):897-8
Health and education in developing countries]letter] Furnass B. **BMJ** 1992 Jul 18;305(6846):188
Developing countries and medical progress [letter] Potter AR. **BMJ** 1992 May 9;304(6836):1249
Cataract in developing countries [letter] Yorston D, et al. **BMJ** 1992 Jul 18;305(6846):183
Journals for developing countries [letter] Dugdale A. **Lancet** 1992 Sep 26;340(8822):796

DEXAMETHASONE

Dexamethasone prevents autoimmune nephritis and reduces renal expression of Ia but not costimulatory signals. Jevnikar AM, et al. **Am J Pathol** 1992 Sep;141(3):743-51
Catabolic effect of dexamethasone in the preterm baby [letter] Chang YL. **Arch Dis Child** 1992 Jul;67(7 Spec No):885
Cytokine release from microglia: differential inhibition by pentoxifylline and dexamethasone. Chao CC, et al. **J Infect Dis** 1992 Oct;166(4):847-53

DEXTRANS

Dextran absorption during hysteroscopy with Hyskon, and the biodegradation of dextran [letter] Ljungström KG. **Anesth Analg** 1992 Oct;75(4):643-5
Use of hypertonic saline/dextran versus lactated Ringer's solution as a resuscitation fluid after uncontrolled aortic hemorrhage in anesthetized swine. Bickell WH, et al. **Ann Emerg Med** 1992 Sep;21(9):1077-85

DEXTROMETHORPHAN

Visual hallucinations after combining fluoxetine and dextromethorphan [letter] Achamallah NS. **Am J Psychiatry** 1992 Oct;149(10):1406
Psychosis with Vicks Formula 44-D abuse [letter] Schadel M, et al. **Can Med Assoc J** 1992 Sep 15;147(6):843-4

DIABETES, GESTATIONAL

Predictive factors for the development of diabetes in women with previous gestational diabetes mellitus. Damm P, et al. **Am J Obstet Gynecol** 1992 Sep;167(3):607-16

DIABETES INSIPIDUS

Urinary bladder function in rats with hereditary diabetes insipidus; a cystometrical and in vitro evaluation. Malmgren A, et al. **J Urol** 1992 Sep;148(3):930-4

DIABETES MELLITUS

Predictive factors for the development of diabetes in women with previous gestational diabetes mellitus. Damm P, et al. **Am J Obstet Gynecol** 1992 Sep;167(3):607-16
Corneal endothelial cytoskeletal changes in F-actin with aging, diabetes, and after cytochalasin exposure. Kim EK, et al. **Am J Ophthalmol** 1992 Sep 15;114(3):329-35
Must diabetes be a fatal disease in Africa? Study of costs of treatment. Chale SS, et al. **BMJ** 1992 May 9; 304(6836):1215-8
Blood glucose and diabetic retinopathy [letter] Orosz L, et al. **BMJ** 1992 May 9;304(6836):1244-5
Clinical practice guidelines for treatment of diabetes mellitus. Expert Committee of the Canadian Diabetes Advisory Board. **Can Med Assoc J** 1992 Sep 1;147(5):697-712 (142 ref.)
Diabetes mellitus. 1912 [classical article] Hodgson AJ. **Can Med Assoc J** 1992 Sep 1;147(5):685-8
Minimally modified lipoproteins in diabetes. Berliner JA, et al. **Diabetes** 1992 Oct;41 Suppl 2:74-6 (23 ref.)
Nonenzymatic glycosylation of macromolecules. Prospects of pharmacologic modulation. Brownlee M. **Diabetes** 1992 Oct;41 Suppl 2:57-60 (48 ref.)
Lipoprotein oxidation and lipoprotein-induced cell injury in diabetes. Chisolm GM, et al. **Diabetes** 1992 Oct;41 Suppl 2:61-6 (88 ref.)
Role of cytokines in inducing hyperlipidemia. Feingold KR, et al. **Diabetes** 1992 Oct;41 Suppl 2:97-101 (71 ref.)
Risk factors for coronary heart disease in diabetic and nondiabetic Native Americans. The Strong Heart Study. Howard BV, et al. **Diabetes** 1992 Oct;41 Suppl 2:4-11
Risk factors for coronary heart disease in diabetes mellitus. Jarrett RJ. **Diabetes** 1992 Oct;41 Suppl 2:1-3 (32 ref.)
Role of lipoprotein lipase and apolipoprotein E secretion by macrophages in modulating lipoprotein uptake. Possible role in acceleration of atherosclerosis in diabetes. Kraemer FB. **Diabetes** 1992 Oct;41 Suppl 2:77-80 (32 ref.)
Changes in blood coagulation, platelet function, and plasminogen-plasmin system in diabetes. Kwaan HC. **Diabetes** 1992 Oct;41 Suppl 2:32-5 (48 ref.)
Lipoprotein glycation and its metabolic consequences. Lyons TJ. **Diabetes** 1992 Oct;41 Suppl 2:67-73 (35 ref.)
Maillard reaction-mediated molecular damage to extracellular matrix and other tissue proteins in diabetes, aging, and uremia. Monnier VM, et al. **Diabetes** 1992 Oct; 41 Suppl 2:36-41 (33 ref.)
Quantitative and qualitative lipoprotein abnormalities in diabetes mellitus. Taskinen MR. **Diabetes** 1992 Oct;41 Suppl 2:12-7 (59 ref.)
Receptor-mediated interactions of advanced glycosylation end products with cellular components within diabetic tissues. Vlassara H. **Diabetes** 1992 Oct;41 Suppl 2:52-6 (40 ref.)
Platelet abnormalities in diabetes mellitus. Winocour PD. **Diabetes** 1992 Oct;41 Suppl 2:26-31 (49 ref.)
Acute myocardial infarction in the diabetic patient: pathophysiology, clinical course and prognosis. Jacoby RM, et al. **J Am Coll Cardiol** 1992 Sep;20(3):736-44 (113 ref.)
The American Dietetic Association, 75th annual meeting. Washington, D.C., October 19-22, 1992. Abstracts. **J Am Diet Assoc** 1992 Sep;92(9 Suppl):A9-124

DIABETES MELLITUS, INSULIN-DEPENDENT

Fetal surveillance in pregnancies complicated by insulin-dependent diabetes mellitus. Landon MB, et al. **Am J Obstet Gynecol** 1992 Sep;167(3):617-21
Newly diagnosed diabetes: a study of parental satisfaction. Lessing DN, et al. **Arch Dis Child** 1992 Aug;67(8):1011-3
Implantable programmable insulin pumps for the treatment of diabetes. Waxman K, et al. **Arch Surg** 1992 Sep; 127(9):1032-6; discussion 1036-7
Effects of insulin treatment on lipoprotein composition and function in patients with IDDM. Bagdade JD, et al. **Diabetes** 1992 Oct;41 Suppl 2:107-10
Plasma lipid and lipoprotein disorders in IDDM. Dunn FL. **Diabetes** 1992 Oct;41 Suppl 2:102-6 (55 ref.)
Apolipoprotein A-I-containing particles and reverse cholesterol transport in IDDM. Fievet C, et al. **Diabetes** 1992 Oct;41 Suppl 2:81-5
Relation of dietary barriers in patients with insulin-dependent diabetes mellitus to different modes of treatment. Chantelau E. **J Am Diet Assoc** 1992 Sep;92(9):1129-31
Defect in insulin action on expression of the muscle/adipose tissue glucose transporter gene in skeletal muscle of type 1 diabetic patients. Yki-Järvinen H, et al. **J Clin Endocrinol Metab** 1992 Sep;75(3):795-9
Prevention of diabetes in nonobese diabetic mice by dendritic cell transfer. Clare-Salzler MJ, et al. **J Clin Invest** 1992 Sep;90(3):741-8
Type I diabetes mellitus: lessons for human autoimmunity. Pugliese A, et al. **J Lab Clin Med** 1992 Sep;120(3):363-6 (21 ref.)
Are diabetic pre-pregnancy clinics worth while? Gregory R, et al. **Lancet** 1992 Sep 12;340(8820):656-8 (25 ref.)

DIABETES MELLITUS, NON-INSULIN-DEPENDENT

Cellular calcium and magnesium metabolism in the pathophysiology and treatment of hypertension and related metabolic disorders. Resnick LM. **Am J Med** 1992 Aug 31;93(2A):11S-20S (37 ref.)
The eSS rat. A model of non-insulin-dependent human diabetes. Tarrés MC, et al. **Am J Pathol** 1992 Sep; 141(3):761-3
Localization of the basement membrane heparan sulfate proteoglycan in islet amyloid deposits in type II diabetes mellitus. Young ID, et al. **Arch Pathol Lab Med** 1992 Sep; 116(9):951-4
Identification of apoB-containing lipoprotein families in NIDDM. Alaupovic P, et al. **Diabetes** 1992 Oct;41 Suppl 2:18-25
Practice guidelines for nutrition care by dietetics practitioners for outpatients with non-insulin-dependent diabetes mellitus: consensus statement. Franz MJ. **J Am Diet Assoc** 1992 Sep;92(9):1136-9 (17 ref.)
Practice guidelines for nutrition care by dietetics practitioners for outpatients with non-insulin-dependent diabetes mellitus: methodologies for field-testing and cost-effectiveness analysis. Mazze RS, et al. **J Am Diet Assoc** 1992 Sep;92(9):1139-42
Lipolysis and gluconeogenesis from glycerol are increased in patients with noninsulin-dependent diabetes mellitus. Puhakainen I, et al. **J Clin Endocrinol Metab** 1992 Sep; 75(3):789-94
Absence of T cell tolerance to pancreatic islet cells. Burtles SS, et al. **J Immunol** 1992 Sep 15;149(6):2185-93

DIABETIC ANGIOPATHIES

Nonenzymatic glycosylation of macromolecules. Prospects of pharmacologic modulation. Brownlee M. **Diabetes** 1992 Oct;41 Suppl 2:57-60 (48 ref.)
Lipid-lowering therapy and macrovascular disease in diabetes mellitus. Garg A. **Diabetes** 1992 Oct;41 Suppl 2:111-5 (35 ref.)
Lipoprotein-immune complexes and diabetic vascular complications. Gisinger C, et al. **Diabetes** 1992 Oct;41 Suppl 2:92-6
Immune mechanisms of atherosclerosis in diabetes mellitus. Lopes-Virella MF, et al. **Diabetes** 1992 Oct;41 Suppl 2:86-91 (47 ref.)
Advanced glycosylation endproducts block the antiproliferative effect of nitric oxide. Role in the vascular and renal complications of diabetes mellitus. Hogan M, et al. **J Clin Invest** 1992 Sep;90(3):1110-5

DIABETIC DIET

Relation of dietary barriers in patients with insulin-dependent diabetes mellitus to different modes of treatment. Chantelau E. **J Am Diet Assoc** 1992 Sep;92(9):1129-31
Practice guidelines for nutrition care by dietetics practitioners for outpatients with non-insulin-dependent diabetes mellitus: consensus statement. Franz MJ. **J Am Diet Assoc** 1992 Sep;92(9):1136-9 (17 ref.)
Practice guidelines for nutrition care by dietetics practitioners for outpatients with non-insulin-dependent diabetes mellitus: methodologies for field-testing and cost-effectiveness analysis. Mazze RS, et al. **J Am Diet Assoc** 1992 Sep;92(9):1139-42

DIABETIC NEPHROPATHIES

Advanced glycosylation endproducts block the antiproliferative effect of nitric oxide. Role in the vascular and renal complications of diabetes mellitus. Hogan M, et al. **J Clin Invest** 1992 Sep;90(3):1110-5

DIABETIC NEUROPATHIES

Proceedings of a consensus development conference on standardized measures in diabetic neuropathy. Quantitative sensory testing. **Neurology** 1992 Sep;42(9):1829-31 (16 ref.)
Proceedings of a consensus development conference on standardized measures in diabetic neuropathy. Clinical measures. **Neurology** 1992 Sep;42(9):1823-5 (8 ref.)
Proceedings of a consensus development conference on standardized measures in diabetic neuropathy. Morphological and biochemical measures. **Neurology** 1992 Sep;42(9):1825-6 (14 ref.)
Proceedings of a consensus development conference on standardized measures in diabetic neuropathy. Electrodiagnostic measures. **Neurology** 1992 Sep; 42(9):1827-9 (14 ref.)
Proceedings of a consensus development conference on standardized measures in diabetic neuropathy. Autonomic nervous system testing. **Neurology** 1992 Sep;42(9):1831-7 (36 ref.)
Proceedings of a consensus development conference on standardized measures in diabetic neuropathy. Summary and recommendations. **Neurology** 1992 Sep;42(9):1837-9 (0 ref.)

DIABETIC RETINOPATHY

Diabeteslike preproliferative retinal changes in galactose-fed dogs. Takahashi Y, et al. **Arch Ophthalmol** 1992 Sep; 110(9):1295-302
Blood glucose and diabetic retinopathy [letter] Orosz L, et al. **BMJ** 1992 May 9;304(6836):1244-5

DIACETYLMORPHINE

Epidural bupivacaine and diamorphine for postoperative analgesia [letter] Moriarty A, et al. **Anaesthesia** 1992 Aug; 47(8):717-8
First use of heroin: changes in route of administration over time. Strang J, et al. **BMJ** 1992 May 9;304(6836):1222-3
Toxic leucoencephalopathy after heroin ingestion in a 21/2-year-old child [letter] Roulet Perez E, et al. **Lancet** 1992 Sep 19;340(8821):729

DIAGNOSIS

Prospective study of necropsy audit of geriatric inpatient deaths. Paterson DA, et al. **J Clin Pathol** 1992 Jul; 45(7):575-8

DIAGNOSIS, COMPUTER-ASSISTED

Computerized measurement of heart rate variation in fetal anemia caused by rhesus alloimmunization. Economides DL, et al. **Am J Obstet Gynecol** 1992 Sep;167(3):689-93
Neuronal network analysis of serum electrophoresis. Kratzer MA, et al. **J Clin Pathol** 1992 Jul;45(7):612-5
Computerized diagnostic referencing in pediatric emergency medicine. Simon JE. **Pediatr Clin North Am** 1992 Oct; 39(5):1165-74 (6 ref.)

DIAGNOSIS, DIFFERENTIAL

Cause or coincidence? Fred HL. **South Med J** 1992 Sep; 85(9):923

DIAGNOSIS, LABORATORY

Computerised protocols for laboratory investigation and their effect on use of medical time and resources. Mutimer D, et al. **J Clin Pathol** 1992 Jul;45(7):572-4

DIAGNOSIS-RELATED GROUPS

Specialists or generalists? The Medical Outcomes Study [letter] Lasker D, et al. **JAMA** 1992 Sep 23-30; 268(12):1537-8; discussion 1538-9

DIAGNOSTIC IMAGING

Red arrows in radiology [letter] Simon M, et al. **AJR Am J Roentgenol** 1992 Oct;159(4):897
The Fleischner Society 22nd Annual Symposium on Chest Disease: scientific session, May 1992. Whalen E. **AJR Am J Roentgenol** 1992 Oct;159(4):889-95
The tip of the thromboembolism iceberg [editorial; comment] Philbrick JT, et al. **Chest** 1992 Sep;102(3):657-8. Comment on: Chest 1992 Sep;102(3):677-81.
Diagnostic imaging in the evaluation of the first urinary tract infection in infants and young children. Andrich MP, et al. **Pediatrics** 1992 Sep;90(3):436-41 (36 ref.)

DIAGNOSTIC TESTS, ROUTINE

Usefulness of preoperative laboratory assessment of patients undergoing elective herniorrhaphy. Adams JG Jr, et al. **Arch Surg** 1992 Jul;127(7):801-4; discussion 804-5
Periodic health examination, 1992 update: 2. Routine prenatal ultrasound screening. Canadian Task Force on the Periodic Health Examination. **Can Med Assoc J** 1992 Sep 1; 147(5):627-33 (35 ref.)

DIALYSIS

Outcome of renal transplantation or dialysis in patients with a history of renal cancer. Reinberg Y, et al. **Cancer** 1992 Sep 15;70(6):1564-7

DIAPER RASH

Diaper dermatitis and perianal pseudoverrucous papules [letter] Tamaki K. **Arch Dermatol** 1992 Sep;128(9):1277

DIAPHRAGM

Improved diaphragmatic function after surgical plication for unilateral diaphragmatic paralysis. Ciccolella DE, et al. **Am Rev Respir Dis** 1992 Sep;146(3):797-9
Effects of N-acetylcysteine on diaphragmatic function and malondialdehyde content in Escherichia coli endotoxemic rats. Van Surell C, et al. **Am Rev Respir Dis** 1992 Sep; 146(3):730-4

DIARRHEA

Breast feeding and oral rehydration at home during diarrhoea to prevent dehydration. Faruque AS, et al. **Arch Dis Child** 1992 Aug;67(8):1027-9
Detection of Clostridium perfringens and its enterotoxin in cases of sporadic diarrhoea. Brett MM, et al. **J Clin Pathol** 1992 Jul;45(7):609-11
Enteropathogens associated with acute and persistent diarrhea in Bangladeshi children less than 5 years of age. Baqui AH, et al. **J Infect Dis** 1992 Oct;166(4):792-6
A measure of distress reaction to diarrhea in ventilated tube-fed patients. Smith CE, et al. **Nurs Res** 1992 Sep-Oct; 41(5):312-3

DIARRHEA, INFANTILE

Community-based evaluation of the effect of breast-feeding on the risk of microbiologically confirmed or clinically presumptive shigellosis in Bangladeshi children. Ahmed F, et al. **Pediatrics** 1992 Sep;90(3):406-11

DIASTOLE

Doppler echocardiographic patterns of left ventricular filling in patients early after acute myocardial infarction. Chenzbraun A, et al. **Am J Cardiol** 1992 Sep 15;70(7):711-4
Hemodynamic and volume correlates of left ventricular diastolic relaxation and filling in patients with aortic stenosis. Vanoverschelde JL, et al. **J Am Coll Cardiol** 1992 Oct;20(4):813-21

DIAZOXIDE

Diazoxide--an orphan drug? [letter] Davidson DC, et al. **Arch Dis Child** 1992 Jul;67(7):980

DIDANOSINE

Xerostomia associated with didanosine [letter] Dodd CL, et al. **Lancet** 1992 Sep 26;340(8822):790

DIET

Effect of fat-modified and fruit- and vegetable-enriched diets on blood lipids in the Indian Diet Heart Study. Singh RB, et al. **Am J Cardiol** 1992 Oct 1;70(9):869-74
Nutrition and colorectal cancer. Levin B. **Cancer** 1992 Sep 15;70(6 Suppl):1723-6 (53 ref.)
Primary prevention of colorectal cancer through dietary modification. Vargas PA, et al. **Cancer** 1992 Sep 1;70(5 Suppl):1229-35 (96 ref.)
Effect of nutrition on the health of the elderly. Ahmed FE. **J Am Diet Assoc** 1992 Sep;92(9):1102-8 (76 ref.)
Food and nutrient intake of white, pregnant adolescents. Skinner JD, et al. **J Am Diet Assoc** 1992 Sep;92(9):1127-9
Effects of aging and dietary restriction on tissue protein synthesis: relationship to plasma insulin-like growth factor-1. Sonntag WE, et al. **J Gerontol** 1992 Sep; 47(5):B159-63
From the Centers for Disease Control. Participation in school physical education and selected dietary patterns among high school students--United States, 1991. **JAMA** 1992 Sep 16;268(11):1392, 1395
Diet and cancer [letter] Schuman S, et al. **Lancet** 1992 Sep 12;340(8820):678

DIET RECORDS

Comparison of dietary self-reports with energy expenditure measured using a whole-room indirect calorimeter. Drougas HJ, et al. **J Am Diet Assoc** 1992 Sep;92(9):1073-7

DIET, REDUCING

Characteristics of successful dieters as measured by guided interview responses and Restraint Scale scores. Ferguson KJ, et al. **J Am Diet Assoc** 1992 Sep;92(9):1119-21

DIETARY CARBOHYDRATES

Bupropion-induced carbohydrate craving and weight gain [letter] Workman EA, et al. **Am J Psychiatry** 1992 Oct; 149(10):1407-8
Epidemiology of small bowel bacterial overgrowth and rice carbohydrate malabsorption in Burmese (Myanmar) village children. Khin-Maung-U, et al. **Am J Trop Med Hyg** 1992 Sep;47(3):298-304
Comparison of the effects of diets high and low in simple sugars on bowel function in healthy, lactose-tolerant men. Yadrick MM, et al. **J Am Diet Assoc** 1992 Sep;92(9):1121-3

DIETARY FATS

Effect of fat-modified and fruit- and vegetable-enriched diets on blood lipids in the Indian Diet Heart Study. Singh RB, et al. **Am J Cardiol** 1992 Oct 1;70(9):869-74
Environmental dietary factors in colorectal cancer. Some unresolved issues. Wynder EL, et al. **Cancer** 1992 Sep 1; 70(5 Suppl):1222-8 (26 ref.)
Influence of dietary fat, apolipoprotein E phenotype, and sex on plasma lipoprotein levels. Cobb MM, et al. **Circulation** 1992 Sep;86(3):849-57
Elderly patients afraid to eat [letter] Hanauer LB. **Hosp Pract (Off Ed)** 1992 Sep 30;27(9A):19
Reducing fat and sodium in school lunch programs: the LUNCHPOWER! Intervention Study. Snyder MP, et al. **J Am Diet Assoc** 1992 Sep;92(9):1087-91
Dairy fat intake in Finland [letter] Korpela R, et al. **Lancet** 1992 Sep 26;340(8822):793

DIETARY FIBER

Water-soluble dietary fiber and low-density lipoprotein

cholesterol [letter] Massé J. **Am J Cardiol** 1992 Sep 15; 70(7):840
Environmental dietary factors in colorectal cancer. Some unresolved issues. Wynder EL, et al. **Cancer** 1992 Sep 1; 70(5 Suppl):1222-8 (26 ref.)

DIETARY PROTEINS

Dietary protein, cholesterolemia and atherosclerosis. Carroll KK. **Can Med Assoc J** 1992 Sep 15;147(6):900

DIETARY SERVICES

Finn offers testimony on nutrition and the elderly. **J Am Diet Assoc** 1992 Sep;92(9):1064-6
Practice guidelines for nutrition care by dietetics practitioners for outpatients with non-insulin-dependent diabetes mellitus: consensus statement. Franz MJ. **J Am Diet Assoc** 1992 Sep;92(9):1136-9 (17 ref.)
Development of a program in accord with JCAHO standards for counseling on potential drug-food interactions. Lasswell AB, et al. **J Am Diet Assoc** 1992 Sep;92(9):1124-5
Practice guidelines for nutrition care by dietetics practitioners for outpatients with non-insulin-dependent diabetes mellitus: methodologies for field-testing and cost-effectiveness analysis. Mazze RS, et al. **J Am Diet Assoc** 1992 Sep;92(9):1139-42

DIETETICS

Salary discrepancies between male and female foodservice directors in JCAHO-accredited hospitals. Barrett EB, et al. **J Am Diet Assoc** 1992 Sep;92(9):1078-82
How the new strategic plan works--for you [interview] Dodd JL, et al. **J Am Diet Assoc** 1992 Sep;92(9):1069-72

DIETHYLDITHIOCARBAMATE

Diethyldithiocarbamate induction of cytokine release in human long-term bone marrow cultures. East CJ, et al. **Blood** 1992 Sep 1;80(5):1172-7

DIGESTIVE SYSTEM

Prevention of infection in critically ill patients by selective decontamination of the digestive tract [see comments] Cockerill FR 3d, et al. **Ann Intern Med** 1992 Oct 1; 117(7):545-53. Comment in: Ann Intern Med 1992 Oct 1;117(7):609-11.
Use of selective decontamination of the digestive tract. Is the light at the end of the tunnel red or green? [editorial; comment] Craven DE. **Ann Intern Med** 1992 Oct 1; 117(7):609-11. Comment on: Ann Intern Med 1992 Oct 1;117(7):545-53.
Selective decontamination of the digestive tract in intensive care [letter] Chapman MA. **Lancet** 1992 Sep 5; 340(8819):604; discussion 605-6
Selective decontamination of the digestive tract in intensive care [letter] Humphreys H, et al. **Lancet** 1992 Sep 5; 340(8819):604; discussion 605-6

DIGESTIVE SYSTEM DISEASES

Selective decontamination of the digestive tract in intensive care [letter] Chapman MA. **Lancet** 1992 Sep 5; 340(8819):604; discussion 605-6
Selective decontamination of the digestive tract in intensive care [letter] Humphreys H, et al. **Lancet** 1992 Sep 5; 340(8819):604; discussion 605-6
Selective decontamination of the digestive tract in intensive care [letter] Thülig B, et al. **Lancet** 1992 Sep 5; 340(8819):605; discussion 605-6
Diagnostic laparoscopy in nonmalignant disease. Sackier J. **Surg Clin North Am** 1992 Oct;72(5):1033-43 (20 ref.)
The results of autopsy of patients with surgical diseases of the digestive tract. Barendregt WB, et al. **Surg Gynecol Obstet** 1992 Sep;175(3):227-32

DIGOXIGENIN

Nonradioactive in situ hybridization using digoxigenin-labeled oligonucleotides. Applications to musculoskeletal tissues. Crabb ID, et al. **Am J Pathol** 1992 Sep;141(3):579-89

DIGOXIN

Digitalis toxicity caused by toad venom. Kwan T, et al. **Chest** 1992 Sep;102(3):949-50

DILATATION AND CURETTAGE

Ondansetron in the treatment of postoperative vomiting: a randomized, double-blind comparison with droperidol and metoclopramide. Alon E, et al. **Anesth Analg** 1992 Oct; 75(4):561-5
Cautionary tales from gynaecology and obstetrics. Brahams D. **Lancet** 1992 Sep 19;340(8821):720-1

DILTIAZEM

Clinical experience with a once-daily, extended-release formulation of diltiazem in the treatment of hypertension. Graney WF. **Am J Med** 1992 Aug 31;93(2A):56S-64S (29 ref.)
Rate-dependent effects of diltiazem on human atrioventricular nodal properties. Talajic M, et al. **Circulation** 1992 Sep;86(3):870-7
Diltiazem treatment of endotoxic shock in suckling rats. Goto M, et al. **J Lab Clin Med** 1992 Sep;120(3):465-70

DIMETHOATE

The intermediate syndrome in organophosphate poisoning: presentation of a case and review of the literature. De Bleecker J, et al. **J Toxicol Clin Toxicol** 1992;30(3):321-9; discussion 331-2 (28 ref.)

DIMETHYL SULFOXIDE

Pertussis toxin selectively interferes with the responses of the HL-60 human promyelocytic cell line to dimethylsulfoxide. Naccache PH, et al. **Blood** 1991 Nov 15;78(10):2534-41

DINOPROST

Tumor necrosis factor-alpha selectively stimulates prostaglandin F2 alpha production by macrophages in human term decidua. Norwitz ER, et al. **Am J Obstet Gynecol** 1992 Sep;167(3):815-20

DINOPROSTONE

Decreased airway mucosal prostaglandin E2 production during airway obstruction in an animal model of asthma. Gray PR, et al. **Am Rev Respir Dis** 1992 Sep;146(3):586-91
Proliferative characteristics of fibroblast lines derived from open lung biopsy specimens of patients with IPF (UIP). Mio T, et al. **Chest** 1992 Sep;102(3):832-7

DIPHTHERIA-TETANUS-PERTUSSIS VACCINE

Combined childhood immunizations [letter] Paradiso PR. **JAMA** 1992 Oct 7;268(13):1685

DIPHTHERIA TOXIN

Diphtheria toxin- and Pseudomonas A toxin-mediated apoptosis. ADP ribosylation of elongation factor-2 is required for DNA fragmentation and cell lysis and synergy with tumor necrosis factor-alpha. Morimoto H, et al. **J Immunol** 1992 Sep 15;149(6):2089-94
Testing for neutralising potential of serum antibodies to tetanus and diphtheria toxin [letter] Sesardic D, et al. **Lancet** 1992 Sep 19;340(8821):737-8

DIPLOIDY

Accumulation of high levels of methotrexate polyglutamates in lymphoblasts from children with hyperdiploid (greater than 50 chromosomes) B-lineage acute lymphoblastic leukemia: a Pediatric Oncology Group study. Whitehead VM, et al. **Blood** 1992 Sep 1;80(5):1316-23

DIPYRIDAMOLE

Effect of beta-adrenoceptor blockade on dipyridamole-induced myocardial asynergies in coronary artery disease. Ferrara N, et al. **Am J Cardiol** 1992 Sep 15;70(7):724-7
Assessment of left ventricular function in Kawasaki disease by dipyridamole-loading cineventriculography. Kosuda T, et al. **Am J Cardiol** 1992 Oct 1;70(9):863-8
Identification of viable myocardium by dipyridamole-induced improvement in regional left ventricular function assessed by echocardiography in myocardial infarction and comparison with thallium scintigraphy at rest. Picano E, et al. **Am J Cardiol** 1992 Sep 15;70(7):703-10
Vasodilator myocardial perfusion imaging: demonstration of local electrophysiological changes of ischaemia. John RM, et al. **Br Heart J** 1992 Jul;68(1):21-30
Dipyridamole potentiates the myocardial infarct size-limiting effect of ischemic preconditioning. Miura T, et al. **Circulation** 1992 Sep;86(3):979-85
Comparison of maximal myocardial blood flow during adenosine infusion with that of intravenous dipyridamole in normal men. Chan SY, et al. **J Am Coll Cardiol** 1992 Oct;20(4):979-85

DIRECTORY [Publication Type]

Fellowship programs in critical care medicine: 1992/1993. The Society of Critical Care Medicine. **Crit Care Med** 1992 Sep;20(9):1346-54
Education update: 1992. Training programs in the United States in adult cardiology, pediatric cardiology and cardiothoracic surgery. **J Am Coll Cardiol** 1992 Oct; 20(4):1022-45

DIROFILARIASIS

Pulmonary dirofilariasis. The largest single-hospital experience. Asimacopoulos PJ, et al. **Chest** 1992 Sep; 102(3):851-5

DISABILITY EVALUATION

The diagnosis of disability. Treating and rating disability in a pain clinic. Sullivan MD, et al. **Arch Intern Med** 1992 Sep;152(9):1829-35

DISASTERS

Medical response to disasters overseas [letter] Queen KB. **BMJ** 1992 May 9;304(6836):1249

DISCRIMINANT ANALYSIS

The diagnostic value of a discriminant score in the detection of alcohol abuse. Sillanaukee P. **Arch Pathol Lab Med** 1992 Sep;116(9):924-9

DISEASE MODELS, ANIMAL

The eSS rat. A model of non-insulin-dependent human diabetes. Tarrés MC, et al. **Am J Pathol** 1992 Sep; 141(3):761-3
Arterial pH and carbon dioxide tension as indicators of tissue perfusion during cardiac arrest in a canine model [see comments] Angelos MG, et al. **Crit Care Med** 1992 Sep; 20(9):1302-8. Comment in: Crit Care Med 1992 Sep;20(9):1203-5.
Sinusitis and asthma: an animal model. Irvin CG. **J Allergy Clin Immunol** 1992 Sep;90(3 Pt 2):521-33 (77 ref.)
Scientists 'build a better mouse' to trap biochemical secrets of radiation-resistant cancer cells [news] Skolnick AA. **JAMA** 1992 Sep 23-30;268(12):1507, 1511-2
Cystic fibrosis mice [editorial] **Lancet** 1992 Sep 19; 340(8821):702-3
Cystic fibrosis mouse with intestinal obstruction [letter] Colledge WH, et al. **Lancet** 1992 Sep 12;340(8820):680
Making models more attractive [editorial] Rothstein JM. **Phys Ther** 1992 Oct;72(10):689-90

DISEASE OUTBREAKS

Bereavement reactions among homosexual men experiencing multiple losses in the AIDS epidemic. Neugebauer R, et al. **Am J Psychiatry** 1992 Oct;149(10):1374-9
Scabies in chronic health care institutions. Holness DL, et al. **Arch Dermatol** 1992 Sep;128(9):1257-60
Community-acquired invasive group A beta-hemolytic streptococcal infections in Zuni Indians. Benjamin EM, et al. **Arch Intern Med** 1992 Sep;152(9):1881-4
Ottawa's meningococcal outbreak provided a lesson in professional judgement and science. Gilmore A. **Can Med Assoc J** 1992 Sep 1;147(5):729-32
Ottawa's "Operation Meningo": "when the data are insufficient, you go with judgement". Gilmore A. **Can Med Assoc J** 1992 Sep 15;147(6):925-30
Multidrug-resistant nosocomial TB: newest facet of the HIV epidemic [editorial] Abrutyn E. **Hosp Pract (Off Ed)** 1992 Sep 30;27(9A):11, 15-6
From the Centers for Disease Control. Arboviral disease--United States, 1991. **JAMA** 1992 Sep 16; 268(11):1399
From the Centers for Disease Control. Extension of the raccoon rabies epizootic--1992. **JAMA** 1992 Oct 7; 268(13):1646-8
From the Centers for Disease Control. Update: cholera--western hemisphere, 1992. **JAMA** 1992 Oct 7; 268(13):1650
Tuberculosis and HIV infection in sub-Saharan Africa. De Cock KM, et al. **JAMA** 1992 Sep 23-30;268(12):1581-7 (92 ref.)
Infectious diseases and injuries in child day care. Opportunities for healthier children. Thacker SB, et al. **JAMA** 1992 Oct 7;268(13):1720-6 (79 ref.)
Resurgence of rheumatic fever in the United States. The changing picture of a preventable illness. Ayoub EM. **Postgrad Med** 1992 Sep 1;92(3):133-6, 139-42 (22 ref.)

DISEASES IN TWINS

Second-trimester markers of fetal size in schizophrenia: a study of monozygotic twins. Bracha HS, et al. **Am J Psychiatry** 1992 Oct;149(10):1355-61
Major depression and generalized anxiety disorder. Same genes, (partly) different environments? Kendler KS, et al. **Arch Gen Psychiatry** 1992 Sep;49(9):716-22
Familial chronic recurrent pancreatitis in identical twins. Case report and review of the literature. Freud E, et al. **Arch Surg** 1992 Sep;127(9):1125-8 (57 ref.)
Idiopathic hypertrophic cardiomyopathy in identical twins. Morphological heterogeneity of the left ventricle. Ko YL, et al. **Chest** 1992 Sep;102(3):783-5
Phenotypic expression of the myotonic dystrophy gene in monozygotic twins. Dubel JR, et al. **Neurology** 1992 Sep; 42(9):1815-7

DISLOCATIONS

Volar metacarpal phalangeal joint dislocation: a rare and often missed injury. Hargarten SW, et al. **Ann Emerg Med** 1992 Sep;21(9):1157-9
Avulsion fracture of the anterior superior iliac spine in a collegiate distance runner. Draper DO, et al. **Arch Phys Med Rehabil** 1992 Sep;73(9):881-2

Examination of the patient with a knee dislocation. The case for selective arteriography. Treiman GS, et al. **Arch Surg** 1992 Sep;127(9):1056–62; discussion 1062–3
Double injuries of the forearm: a common occurrence. Goldberg HD, et al. **Radiology** 1992 Oct;185(1):223–7

DISPOSABLE EQUIPMENT

Global health interdependence. A grass-roots approach [editorial; comment] Crone RK. **JAMA** 1992 Sep 16; 268(11):1462–3. Comment on: JAMA 1992 Sep 16;268(11):1441–3.
Recovery, resterilization, and donation of unused surgical supplies [see comments] Rosenblatt WH, et al. **JAMA** 1992 Sep 16;268(11):1441–3. Comment in: JAMA 1992 Sep 16;268(11):1412–3.

DISSEMINATED INTRAVASCULAR COAGULATION

Multiorgan failure and disseminated intravascular coagulation in severe convulsive seizures [letter] Yuen AW, et al. **Lancet** 1992 Sep 5;340(8819):618

DISSOCIATIVE DISORDERS

Psychogenic seizures [letter] Tomb DA. **Neurology** 1992 Sep; 42(9):1848–9

DIURESIS

Urinary and cardiovascular responses to indomethacin infusion in the ovine fetus. Walker MP, et al. **Am J Obstet Gynecol** 1992 Sep;167(3):834–43

DIVERTICULUM

Ventilation difficulty secondary to a tracheal diverticulum. Dinner M, et al. **Anesthesiology** 1992 Sep;77(3):586–7
Giant right atrial diverticulum: an unusual cause of Wolff-Parkinson-White syndrome. Shah K, et al. **Br Heart J** 1992 Jul;68(1):58–9
Laparoscopic diverticulectomy: preliminary report of a new approach for the treatment of bladder diverticulum. Parra RO, et al. **J Urol** 1992 Sep;148(3):869–71

DNA

Specific genetic analysis of microscopic tissue after selective ultraviolet radiation fractionation and the polymerase chain reaction. Shibata D, et al. **Am J Pathol** 1992 Sep; 141(3):539–43
The type B receptor for tumor necrosis factor-alpha mediates DNA fragmentation in HL-60 and U937 cells and differentiation in HL-60 cells. Greenblatt MS, et al. **Blood** 1992 Sep 1;80(5):1339–46
Identification of multiple trisomy using DNA polymorphisms. Henderson DJ, et al. **Br J Obstet Gynaecol** 1992 Jul;99(7):622–4
Transfection of a glycosylated phosphatidylinositol-anchored folate-binding protein complementary DNA provides cells with the ability to survive in low folate medium. Luhrs CA, et al. **J Clin Invest** 1992 Sep;90(3):840–7
Lipopolysaccharide induces DNA binding activity specific for the IFN-stimulated response element in murine peritoneal macrophages. Tebo JM, et al. **J Immunol** 1992 Oct 1;149(7):2352–7
Molecular analysis of APC mutations in familial adenomatous polyposis and sporadic colon carcinomas. Cottrell S, et al. **Lancet** 1992 Sep 12;340(8820):626–30

DNA, BACTERIAL

CNS Lyme disease [letter] Pachner AR. **Neurology** 1992 Sep; 42(9):1849–50

DNA-BINDING PROTEINS

Autoantibodies in patients with primary pulmonary hypertension: association with anti-Ku. Isern RA, et al. **Am J Med** 1992 Sep;93(3):307–12
c-tal, a helix-loop-helix protein, is juxtaposed to the T-cell receptor-beta chain gene by a reciprocal chromosomal translocation: t(1;7)(p32;q35). Fitzgerald TJ, et al. **Blood** 1991 Nov 15;78(10):2686–95
Delta-thalassemia caused by disruption of the site for an erythroid-specific transcription factor, GATA-1, in the delta-globin gene promoter. Matsuda M, et al. **Blood** 1992 Sep 1;80(5):1347–51
Inducible cell contact signals regulate early activation gene expression during B-T lymphocyte collaboration. Klaus SJ, et al. **J Immunol** 1992 Sep 15;149(6):1867–75
Antibodies against Epstein-Barr nuclear antigen (EBNA) in multiple sclerosis CSF, and two pentapeptide sequence identities between EBNA and myelin basic protein. Bray PF, et al. **Neurology** 1992 Sep;42(9):1798–804

DNA DAMAGE

Sensitivity of fresh acute myeloid leukemia cells to etoposide: relationship with cell growth characteristics and DNA single-strand breaks. Chiron M, et al. **Blood** 1992 Sep 1; 80(5):1307–15
Diphtheria toxin- and Pseudomonas A toxin-mediated apoptosis. ADP ribosylation of elongation factor-2 is required for DNA fragmentation and cell lysis and synergy with tumor necrosis factor-alpha. Morimoto H, et al. **J Immunol** 1992 Sep 15;149(6):2089–94

DNA, NEOPLASM

Comparative DNA analysis of solid tumors by flow cytometric and image analyses of touch imprints and flow cell suspensions [see comments] Elsheikh TM, et al. **Am J Clin Pathol** 1992 Sep;98(3):296–304. Comment in: Am J Clin Pathol 1992 Sep;98(3):275–7.
DNA quantitation in the study of parathyroid lesions. A review. Mallette LE. **Am J Clin Pathol** 1992 Sep; 98(3):305–11 (38 ref.)
Defining the limits of DNA cytometry [editorial; comment] Robinson RA. **Am J Clin Pathol** 1992 Sep;98(3):275–7. Comment on: Am J Clin Pathol 1992 Sep;98(3):291–5. Comment on: Am J Clin Pathol 1992 Sep;98(3):296–304.
Comparison of eight modifications of Hedley's method for flow cytometric DNA ploidy analysis of paraffin-embedded tissue [see comments] Schultz DS, et al. **Am J Clin Pathol** 1992 Sep;98(3):291–5. Comment in: Am J Clin Pathol 1992 Sep;98(3):275–7.
Prognostic significance of tumor proliferative fraction and DNA content in stage I non-small cell lung cancer. Filderman AE, et al. **Am Rev Respir Dis** 1992 Sep; 146(3):707–10
Flow cytometry. van Dam PA, et al. **Br J Obstet Gynaecol** 1992 Jul;99(7):545–6
Gene structure, function, and abnormalities. Augenlicht LH. **Cancer** 1992 Sep 15;70(6 Suppl):1671–84
DNA image cytometry in stomach carcinoma. Its relation to histomorphologic parameters and its influence on prognosis. Böttger TC, et al. **Cancer** 1992 Oct 1; 70(7):1819–24
A flow cytometric DNA analysis of giant cell tumors of bone including two cases with malignant transformation. Fukunaga M, et al. **Cancer** 1992 Oct 1;70(7):1886–94
Prognostic significance of DNA quantitation in stage D1 prostate carcinoma with the use of image analysis. Peters-Gee JM, et al. **Cancer** 1992 Sep 1;70(5):1159–65
Flow cytometric analysis of nuclear DNA content of duct cell carcinoma of the pancreas. Yoshimura T, et al. **Cancer** 1992 Sep 1;70(5):1069–74
Nucleolar organizer regions (NORs) and myoepitheliomas: a comparison with DNA content and clinical course. Carrillo R, et al. **J Laryngol Otol** 1992 Jul;106(7):616–20
Quantitative estimation of tissue prostate specific antigen, deoxyribonucleic acid ploidy and cytological grade in fine needle aspiration biopsies for prognosis of hormonally treated prostatic carcinoma. Stege R, et al. **J Urol** 1992 Sep;148(3):833–7
Deoxyribonucleic acid cytometry and histological findings before and after 125iodine implantation of primary prostate cancer. Waehre H, et al. **J Urol** 1992 Sep;148(3):838–41; discussion 841–2

DNA POLYMERASES

A ganciclovir-resistant clinical isolate of human cytomegalovirus exhibiting cross-resistance to other DNA polymerase inhibitors. Tatarowicz WA, et al. **J Infect Dis** 1992 Oct;166(4):904–7

DNA PROBES

Detection of cervical Chlamydia trachomatis and Neisseria gonorrhoeae with deoxyribonucleic acid probe assays in obstetric patients. Hosein IK, et al. **Am J Obstet Gynecol** 1992 Sep;167(3):588–91

DNA, SINGLE-STRANDED

Sensitivity of fresh acute myeloid leukemia cells to etoposide: relationship with cell growth characteristics and DNA single-strand breaks. Chiron M, et al. **Blood** 1992 Sep 1; 80(5):1307–15
A human systemic lupus erythematosus-related anti-cardiolipin/single-stranded DNA autoantibody is encoded by a somatically mutated variant of the developmentally restricted 51P1 VH gene. Van Es JH, et al. **J Immunol** 1992 Sep 15;149(6):2234–40

DNA UNTWISTING PROTEINS

Association of amino acid sequences in the HLA-DQB1 first domain with antitopoisomerase I autoantibody response in scleroderma (progressive systemic sclerosis). Reveille JD, et al. **J Clin Invest** 1992 Sep;90(3):973–80

DNA, VIRAL

Epstein-Barr virus DNA and latent gene products in Ki-1 (CD30)-positive anaplastic large cell lymphomas. Herbst H, et al. **Blood** 1991 Nov 15;78(10):2666–73
Detection of varicella-zoster virus DNA in the oropharynx and blood of patients with varicella. Sawyer MH, et al. **J Infect Dis** 1992 Oct;166(4):885–8
Maternofetal transmission of AIDS: frequency of human immunodeficiency virus type 1 nucleic acid sequences in human fetal DNA. Soeiro R, et al. **J Infect Dis** 1992 Oct; 166(4):699–703
Exclusion of false-positive PCR viral diagnosis by single-strand conformation polymorphism [letter] Yap EP, et al. **Lancet** 1992 Sep 19;340(8821):736

DOBUTAMINE

Making up inotrope solutions [letter] Train JJ, et al. **Anaesthesia** 1992 Aug;47(8):715–6
The effect of dobutamine on hepatic blood flow and oxygen supply-uptake ratio during enflurane nitrous oxide anesthesia in humans undergoing liver resection. Kainuma M, et al. **Anesthesiology** 1992 Sep;77(3):432–8
Hemodynamic effects of dobutamine in an intact animal model. Vernon DD, et al. **Crit Care Med** 1992 Sep; 20(9):1322–9
Direct effect of dobutamine on action potential duration in ischemic compared with normal areas in the human ventricle. John RM, et al. **J Am Coll Cardiol** 1992 Oct; 20(4):896–903

DOG DISEASES

Prevention of canine rabies in rural Mexico: an epidemiologic study of vaccination campaigns. Fishbein DB, et al. **Am J Trop Med Hyg** 1992 Sep;47(3):317–27
A field evaluation in Mexico of four baits for oral rabies vaccination of dogs. Frontini MG, et al. **Am J Trop Med Hyg** 1992 Sep;47(3):310–6

DOGS

Reconstruction of one-third plus of the auricular circumference. Millard DR Jr. **Plast Reconstr Surg** 1992 Sep;90(3):475–8

DOPAMINE

Making up inotrope solutions [letter] Train JJ, et al. **Anaesthesia** 1992 Aug;47(8):715–6
Effects of simultaneous alterations in preload and afterload on measurements of left ventricular contractility in patients with dilated cardiomyopathy: comparisons of ejection phase, isovolumetric and end-systolic force-velocity indexes. Borow KM, et al. **J Am Coll Cardiol** 1992 Oct; 20(4):787–95

DOPAMINERGIC AGENTS

Dopaminergic stimulation of oxytocin concentrations in the plasma of male and female monkeys by apomorphine and a D2 receptor agonist. Cameron JL, et al. **J Clin Endocrinol Metab** 1992 Sep;75(3):855–60

DOWN'S SYNDROME

Syringomas in Down syndrome [letter] Mallory SB. **Am J Dis Child** 1992 Sep;146(9):1013–4
Isokinetic arm and leg strength of adults with Down syndrome: a comparative study. Pitetti KH, et al. **Arch Phys Med Rehabil** 1992 Sep;73(9):847–50
Unusual diffuse liver fibrosis accompanying transient myeloproliferative disorder in Down's syndrome: a report of four autopsy cases and proposal of a hypothesis. Miyauchi J, et al. **Blood** 1992 Sep 15;80(6):1521–7
Brainstem glioma after radiation therapy for acute myeloblastic leukemia in a child with Down syndrome. Possible pathogenetic mechanisms. Zagzag D, et al. **Cancer** 1992 Sep 1;70(5):1188–93
Tumor necrosis factor-alpha and IFN-gamma expression in human thymus. Localization and overexpression in Down syndrome (trisomy 21). Murphy M, et al. **J Immunol** 1992 Oct 1;149(7):2506–12
Two cases of obsessive-compulsive disorder in individuals with Down's syndrome. O'Dwyer J, et al. **J Nerv Ment Dis** 1992 Sep;180(9):603–4
Maternal serum screening policy for Down's syndrome [letter] Cuckle H. **Lancet** 1992 Sep 26;340(8822):799
Semi-quantitative detection of Down's syndrome with PCR [letter] Miller D, et al. **Lancet** 1992 Sep 5;340(8819):620–1

DOXAPRAM

Doxapram after general anaesthesia [letter] Broome IJ, et al. **Anaesthesia** 1992 Apr;47(4):363–4

DOXORUBICIN

Phase II trial of 4'-0-tetrahydropyranyladriamycin (pirarubicin) in head and neck carcinoma. Sridhar KS, et al. **Cancer** 1992 Sep 15;70(6):1591–7

DRAINAGE

Comparison of the double-plate Molteno drainage implant with the Schocket procedure. Smith MF, et al. **Arch Ophthalmol** 1992 Sep;110(9):1246–50
Computed tomography-guided percutaneous drainage of a head and neck infection. Cottrell DA, et al. **J Oral Maxillofac Surg** 1992 Oct;50(10):1119–21
Endoscopic biliary drainage for acute cholangitis [letter] Livingston EH. **N Engl J Med** 1992 Oct 15;327(16):1176

DRAMA

Calgary's Standardized Patient Program appears to be the wave of the future. Williams LS. **Can Med Assoc J** 1992 Sep 1;147(5):752-6

DRINKING

Age-related changes in natural spontaneous fluid ingestion and thirst in humans. de Castro JM. **J Gerontol** 1992 Sep; 47(5):P321-30

DROPERIDOL

Ondansetron in the treatment of postoperative vomiting: a randomized, double-blind comparison with droperidol and metoclopramide. Alon E, et al. **Anesth Analg** 1992 Oct; 75(4):561-5

DRUG COSTS

Pharmacy and Therapeutics committee. Cost-containment considerations. Hochla PK, et al. **Arch Intern Med** 1992 Sep;152(9):1773-5

DRUG DELIVERY SYSTEMS

New aerosol delivery system for neonatal ventilator circuits. Everard ML, et al. **Arch Dis Child** 1992 Jul;67(7 Spec No):826-30

Aerosol drug delivery to intubated neonates [letter] Rozycki HJ, et al. **Arch Dis Child** 1992 Jul;67(7 Spec No):885

Novel delivery system for continuous desferrioxamine infusion in iron-overloaded patients [letter] Fielding A, et al. **Lancet** 1992 Sep 26;340(8822):790-1

DRUG INDUSTRY

Attitudes of medical school faculty toward gifts from the pharmaceutical industry. Banks JW 3d, et al. **Acad Med** 1992 Sep;67(9):610-2

Pharmaceutical ads in journals [letter] Agzarian AY. **Ann Intern Med** 1992 Oct 1;117(7):618

Pharmaceutical ads in journals [letter] Angel JF. **Ann Intern Med** 1992 Oct 1;117(7):616-7; discussion 618-9

Pharmaceutical ads in journals [letter] Beary JF 3d. **Ann Intern Med** 1992 Oct 1;117(7):616; discussion 618-9

Pharmaceutical ads in journals [letter] Lexchin J. **Ann Intern Med** 1992 Oct 1;117(7):617

Pharmaceutical ads in journals [letter] Liebman M. **Ann Intern Med** 1992 Oct 1;117(7):617; discussion 618-9

Pharmaceutical ads in journals [letter] Noble RC. **Ann Intern Med** 1992 Oct 1;117(7):617-8

The publication of sponsored symposiums in medical journals. Bero LA, et al. **N Engl J Med** 1992 Oct 15; 327(16):1135-40

DRUG INFORMATION SERVICES

Pharmaceutical ads in journals [letter] Krinsky DL. **Ann Intern Med** 1992 Oct 1;117(7):618; discussion 618-9

DRUG PACKAGING

The potential hazards of using iodine as an antiseptic solution [letter] Watson D. **Anaesthesia** 1992 Apr;47(4):360

The 'nonempty' empty bottle [letter] Wittmann PH, et al. **Anaesthesia** 1992 Aug;47(8):721-2

The Norplant contraceptive [letter] Reynolds RD. **J Fam Pract** 1992 Sep;35(3):249; discussion 249, 252-3

DRUG RESISTANCE

Immunosuppressants FK506 and rapamycin function as reversal agents of the multidrug resistance phenotype. Arceci RJ, et al. **Blood** 1992 Sep 15;80(6):1528-36

Genetic aspects of multidrug resistance. Biedler JL. **Cancer** 1992 Sep 15;70(6 Suppl):1799-809 (112 ref.)

DRUG SCREENING

Mercury clearance from human plasma during in vitro dialysis: screening systems for chelating agents. Ferguson CL, et al. **J Toxicol Clin Toxicol** 1992;30(3):423-41

DRUG THERAPY

Use of medications by persons 65 and over: data from the established populations for epidemiologic studies of the elderly. Chrischilles EA, et al. **J Gerontol** 1992 Sep; 47(5):M137-44

DRUG UTILIZATION

Inappropriate medication prescribing in skilled-nursing facilities [see comments] Beers MH, et al. **Ann Intern Med** 1992 Oct 15;117(8):684-9. Comment in: Ann Intern Med 1992 Oct 15;117(8):691-2.

Phases in a drug's use [letter] Duffin J. **Can Med Assoc J** 1992 Sep 1;147(5):588

DRUGS

Anticholinergic effects of drugs commonly prescribed for the elderly: potential means for assessing risk of delirium. Tune L, et al. **Am J Psychiatry** 1992 Oct;149(10):1393-4

Self-reported adverse drug reactions and related resource use. A study of community-dwelling persons 65 years of age and older [see comments] Chrischilles EA, et al. **Ann Intern Med** 1992 Oct 15;117(8):634-40. Comment in: Ann Intern Med 1992 Oct 15;117(8):691-2.

Assessing potential risk of drugs: the elusive target [editorial; comment] Jones JK. **Ann Intern Med** 1992 Oct 15; 117(8):691-2. Comment on: Ann Intern Med 1992 Oct 15;117(8):634-40. Comment on: Ann Intern Med 1992 Oct 15;117(8):684-9.

Development of a program in accord with JCAHO standards for counseling on potential drug-food interactions. Lasswell AB, et al. **J Am Diet Assoc** 1992 Sep;92(9):1124-5

DRUGS, CHINESE HERBAL

Digitalis toxicity caused by toad venom. Kwan T, et al. **Chest** 1992 Sep;102(3):949-50

Toxicity of Chinese herbal remedies [letter] Graham-Brown R. **Lancet** 1992 Sep 12;340(8820):673-4

Toxicity of Chinese herbal remedies [letter] Perharic-Walton L, et al. **Lancet** 1992 Sep 12;340(8820):674

DRUGS, INVESTIGATIONAL

Medicine and war [letter] Nightingale SL. **N Engl J Med** 1992 Oct 8;327(15):1097-8

DRUGS, NON-PRESCRIPTION

Use of medications by persons 65 and over: data from the established populations for epidemiologic studies of the elderly. Chrischilles EA, et al. **J Gerontol** 1992 Sep; 47(5):M137-44

USA: ban on 415 ineffective drug ingredients [news] Ahmad SR. **Lancet** 1992 Sep 5;340(8819):598-9

DTPA

Gadopentetate dimeglumine-barium paste for opacification of the esophageal lumen on MR images. Pavone P, et al. **AJR Am J Roentgenol** 1992 Oct;159(4):762-4

Differentiation of alveolitis and pulmonary fibrosis with a macromolecular MR imaging contrast agent. Berthezène Y, et al. **Radiology** 1992 Oct;185(1):97-103

Evaluation of radiation-induced liver injury with MR imaging: comparison of hepatocellular and reticuloendothelial contrast agents. Clément O, et al. **Radiology** 1992 Oct;185(1):163-8

Immunoscintigraphy performed with In-111-labeled CYT-103 in the management of colorectal cancer: comparison with CT. Collier BD, et al. **Radiology** 1992 Oct;185(1):179-86

Rheumatic and nonrheumatic disease in the temporomandibular joint: gadolinium-enhanced MR imaging. Smith HJ, et al. **Radiology** 1992 Oct;185(1):229-34

DUANE'S SYNDROME

Recession of both horizontal recti muscles in Duane's retraction syndrome with elevation and depression of the adducted eye. von Noorden GK. **Am J Ophthalmol** 1992 Sep 15;114(3):311-3

DUCTUS ARTERIOSUS

Aneurysm of a nonpatent ductus arteriosus in a neonate: CT findings. Slovis TL, et al. **AJR Am J Roentgenol** 1992 Oct; 159(4):839-40

DUCTUS ARTERIOSUS, PATENT

Front-loading of double-umbrella devices, a new technique for umbrella delivery for closing cardiovascular defects. Perry SB, et al. **Am J Cardiol** 1992 Oct 1;70(9):917-20

DUODENAL ULCER

Post-pepper pain, perforation, and peritonitis [letter] Landau O, et al. **JAMA** 1992 Oct 7;268(13):1686

Laparoscopic repair of duodenal ulcer and gastroesophageal reflux. McKernan JB, et al. **Surg Clin North Am** 1992 Oct; 72(5):1153-67 (37 ref.)

DUODENUM

Duodenal duplication cyst in a 75-year-old man [letter] Bader DA, et al. **AJR Am J Roentgenol** 1992 Oct;159(4):901

DUPLICATE PUBLICATION [Publication Type]

Proceedings of a consensus development conference on standardized measures in diabetic neuropathy. Quantitative sensory testing. **Neurology** 1992 Sep;42(9):1829-31 (16 ref.)

Proceedings of a consensus development conference on standardized measures in diabetic neuropathy. Electrodiagnostic measures. **Neurology** 1992 Sep; 42(9):1827-9 (14 ref.)

Proceedings of a consensus development conference on standardized measures in diabetic neuropathy. Clinical measures. **Neurology** 1992 Sep;42(9):1823-5 (8 ref.)

Proceedings of a consensus development conference on standardized measures in diabetic neuropathy. Morphological and biochemical measures. **Neurology** 1992 Sep;42(9):1825-6 (14 ref.)

Proceedings of a consensus development conference on standardized measures in diabetic neuropathy. Autonomic nervous system testing. **Neurology** 1992 Sep;42(9):1831-7 (36 ref.)

Proceedings of a consensus development conference on standardized measures in diabetic neuropathy. Summary and recommendations. **Neurology** 1992 Sep;42(9):1837-9 (0 ref.)

DUPUYTREN'S CONTRACTURE

Basic fibroblast growth factor in Dupuytren's contracture. Gonzalez AM, et al. **Am J Pathol** 1992 Sep;141(3):661-71

DURA MATER

In situ photocoagulation of spinal dural arteriovenous malformations using the Nd:YAG laser. Strugar J, et al. **J Neurosurg** 1992 Oct;77(4):571-4

Long-term followup with the use of lyophilized dura mater for abdominal wall closure in children: report of 3 cases. Root M, et al. **J Urol** 1992 Sep;148(3):858-60

Creutzfeldt-Jakob disease after non-commercial dura mater graft [letter] Pocchiari M, et al. **Lancet** 1992 Sep 5; 340(8819):614-5

DUST

Early immune responses to Dermatophagoides pteronyssinus and atopic predisposition. Ruiz RG, et al. **Arch Dis Child** 1992 Aug;67(8):1023-6

Prevalence of dust mites in the homes of people with asthma living in eight different geographic areas of the United States. Arlian LG, et al. **J Allergy Clin Immunol** 1992 Sep; 90(3 Pt 1):292-300

Wet vacuum-cleaning and housedust-mite allergen [letter] Fell P, et al. **Lancet** 1992 Sep 26;340(8822):788

DWARFISM

Alterations in spontaneous growth hormone (GH) secretion and the response to GH-releasing hormone in children with nonorganic nutritional dwarfing. Abdenur JE, et al. **J Clin Endocrinol Metab** 1992 Sep;75(3):930-4

DYSENTERY, BACILLARY

Efficacy of bovine milk immunoglobulin concentrate in preventing illness after Shigella flexneri challenge. Tacket CO, et al. **Am J Trop Med Hyg** 1992 Sep;47(3):276-83

Prostacyclin concentrations in haemolytic uraemic syndrome after acute shigellosis [letter] Heyderman RS, et al. **Arch Dis Child** 1992 Jul;67(7):980

Community-based evaluation of the effect of breast-feeding on the risk of microbiologically confirmed or clinically presumptive shigellosis in Bangladeshi children. Ahmed F, et al. **Pediatrics** 1992 Sep;90(3):406-11

DYSGERMINOMA

Third ventricle germinoma after total removal of intrasellar teratoma. Case report. Czirják S, et al. **J Neurosurg** 1992 Oct;77(4):643-7

Influence of testicular carcinoma on ipsilateral spermatogenesis. Ho GT, et al. **J Urol** 1992 Sep; 148(3):821-5

DYSKINESIA, DRUG-INDUCED

The influence of topography on the cognitive and psychopathological effects of tardive dyskinesia. Brown KW, et al. **Am J Psychiatry** 1992 Oct;149(10):1385-9

DYSPEPSIA

Age-related increase of Helicobacter pylori frequency in symptom-free and in dyspeptic children [letter] Oderda G, et al. **Lancet** 1992 Sep 12;340(8820):671-2

DYSPLASTIC NEVUS SYNDROME

Dysplastic (atypical) nevi: significance and management. Lober CW. **South Med J** 1992 Sep;85(9):870-7 (80 ref.)

DYSPNEA

Breathlessness in patients with severe chronic airflow limitation. Physiologic correlations. O'Donnell DE, et al. **Chest** 1992 Sep;102(3):824-31

Respiratory muscle function and dyspnea in patients with chronic congestive heart failure. Mancini DM, et al. **Circulation** 1992 Sep;86(3):909-18

DYSTROPHIN

Mosaic expression of dystrophin in carriers of Becker's muscular dystrophy and the X-linked syndrome of myalgia and cramps [letter] Minetti C, et al. **N Engl J Med** 1992 Oct 8;327(15):1100

Premature chain termination mutation causing Duchenne muscular dystrophy. Clemens PR, et al. **Neurology** 1992 Sep;42(9):1775–82

EAR CANAL

Cocaine in the ear [letter] Kohrs FP. **J Fam Pract** 1992 Sep; 35(3):253–4

Experimental studies on the acoustic properties of mastoid cavities. Tolley NS, et al. **J Laryngol Otol** 1992 Jul; 106(7):597–9

EAR CARTILAGES

Proximal interphalangeal joint ear cartilage grafts [letter] Roven AN. **Plast Reconstr Surg** 1992 Sep;90(3):539

EAR DEFORMITIES, ACQUIRED

Pancake ear: an occupational hazard [editorial] Goldwyn RM. **Plast Reconstr Surg** 1992 Sep;90(3):474

Reconstruction of one-third plus of the auricular circumference. Millard DR Jr. **Plast Reconstr Surg** 1992 Sep;90(3):475–8

EAR DISEASES

Fascia and perichondrium atrophy in tympanoplasty and recurrent middle ear atelectasis. Buckingham RA. **Ann Otol Rhinol Laryngol** 1992 Sep;101(9):755–8

EAR, EXTERNAL

Auricular repair with autogenous rib cartilage grafts: two decades of experience with 600 cases. Brent B. **Plast Reconstr Surg** 1992 Sep;90(3):355–74; discussion 375–6

Reconstruction of one-third plus of the auricular circumference. Millard DR Jr. **Plast Reconstr Surg** 1992 Sep;90(3):475–8

EAR, MIDDLE

Fascia and perichondrium atrophy in tympanoplasty and recurrent middle ear atelectasis. Buckingham RA. **Ann Otol Rhinol Laryngol** 1992 Sep;101(9):755–8

Salivary gland choristoma of the middle ear. Bottrill ID, et al. **J Laryngol Otol** 1992 Jul;106(7):630–2 (20 ref.)

Transitional papilloma of the middle ear. Kaddour HS, et al. **J Laryngol Otol** 1992 Jul;106(7):628–9

EAR NEOPLASMS

Salivary gland choristoma of the middle ear. Bottrill ID, et al. **J Laryngol Otol** 1992 Jul;106(7):630–2 (20 ref.)

Transitional papilloma of the middle ear. Kaddour HS, et al. **J Laryngol Otol** 1992 Jul;106(7):628–9

EAR OSSICLES

Toynbee Memorial Lecture 1992: facts and fantasies in modern otology: the ear doctor's dilemma. Smyth GD. **J Laryngol Otol** 1992 Jul;106(7):591–6

EATING

Comparison of dietary self-reports with energy expenditure measured using a whole-room indirect calorimeter. Drougas HJ, et al. **J Am Diet Assoc** 1992 Sep;92(9):1073–7

Dietary and anthropometric assessment of adults with cerebral palsy. Ferrang TM, et al. **J Am Diet Assoc** 1992 Sep;92(9):1083–6

Food and nutrient intake of white, pregnant adolescents. Skinner JD, et al. **J Am Diet Assoc** 1992 Sep;92(9):1127–9

The effect of anorexia nervosa and refeeding on growth hormone-binding protein, the insulin-like growth factors (IGFs), and the IGF-binding proteins. Counts DR, et al. **J Clin Endocrinol Metab** 1992 Sep;75(3):762–7

Postprandial flow physiology of the gastroepiploic artery graft [letter] Takayama T, et al. **J Thorac Cardiovasc Surg** 1992 Sep;104(3):848–9

Gastric inhibitory polypeptide-dependent cortisol hypersecretion--a new cause of Cushing's syndrome [see comments] Lacroix A, et al. **N Engl J Med** 1992 Oct 1; 327(14):974–80. Comment in: N Engl J Med 1992 Oct 1;327(14):1024–5.

Oxygen desaturation complicates feeding in infants with bronchopulmonary dysplasia after discharge. Singer L, et al. **Pediatrics** 1992 Sep;90(3):380–4

EATING DISORDERS

Bupropion-induced carbohydrate craving and weight gain [letter] Workman EA, et al. **Am J Psychiatry** 1992 Oct; 149(10):1407–8

ECHINOCOCCOSIS

Dynamic left ventricular outflow obstruction caused by cardiac echinococcosis. Lanzoni AM, et al. **Am Heart J** 1992 Oct;124(4):1083–5

ECHINOCOCCOSIS, HEPATIC

Ultrasound demonstration of a leaking hydatid cyst of the liver causing "cyst within a cyst" appearance. Banerjee B, et al. **Br J Radiol** 1992 Jul;65(775):604–6

ECHOCARDIOGRAPHY

Fetal atrial flutter and fibrillation: prenatal echocardiographic detection and management. Chao RC, et al. **Am Heart J** 1992 Oct;124(4):1095–8

Sensitivity and specificity of echocardiographic identification of patients eligible for safe early discharge after acute myocardial infarction. Launbjerg J, et al. **Am Heart J** 1992 Oct;124(4):846–53

Idiopathic pericarditis with pericardial tumor-like structures on echocardiograms. Matsumoto T, et al. **Am Heart J** 1992 Oct;124(4):1098–100

The role of gender in echocardiographically determined left ventricular mass in equally trained populations of runners. Morales MC, et al. **Am Heart J** 1992 Oct;124(4):1104–6

Diagnosis of ventricular assist device malfunction by transesophageal echocardiography. Pollock SG, et al. **Am Heart J** 1992 Sep;124(3):793–4

Echocardiographic findings and clinical features of left ventricular pseudoaneurysm after mitral valve replacement. Sakai K, et al. **Am Heart J** 1992 Oct;124(4):975–82

Mobile strands are frequently attached to the St. Jude Medical mitral valve prosthesis as assessed by two-dimensional transesophageal echocardiography. Stoddard MF, et al. **Am Heart J** 1992 Sep;124(3):671–4

Comparison of cardiac dimensions by transesophageal and transthoracic echocardiography. Stoddard MF, et al. **Am Heart J** 1992 Sep;124(3):675–8

Usefulness of left atrial and left ventricular chamber sizes as predictors of the severity of mitral regurgitation. Burwash IG, et al. **Am J Cardiol** 1992 Sep 15;70(7):774–9

Transesophageal echocardiographic diagnosis of right-sided cardiac masses in patients with central lines. Cohen GI, et al. **Am J Cardiol** 1992 Oct 1;70(9):925–9

Prognostic value of echocardiography in hospitalized patients with pericardial effusion. Eisenberg MJ, et al. **Am J Cardiol** 1992 Oct 1;70(9):934–9

Diagnostic value of transesophageal versus transthoracic echocardiography in discrete subaortic stenosis. Essop MR, et al. **Am J Cardiol** 1992 Oct 1;70(9):962–3

Effect of beta-adrenoceptor blockade on dipyridamole-induced myocardial asynergies in coronary artery disease. Ferrara N, et al. **Am J Cardiol** 1992 Sep 15;70(7):724–7

Comparison of transesophageal and transthoracic echocardiography for diagnosis of right-sided cardiac lesions. Herrera CJ, et al. **Am J Cardiol** 1992 Oct 1; 70(9):964–6

Reappraisal by transesophageal echocardiography of the significance of left atrial thrombi in the prediction of systemic arterial embolization in rheumatic mitral valve disease. Hwang JJ, et al. **Am J Cardiol** 1992 Sep 15; 70(7):769–73

Identification of viable myocardium by dipyridamole-induced improvement in regional left ventricular function assessed by echocardiography in myocardial infarction and comparison with thallium scintigraphy at rest. Picano E, et al. **Am J Cardiol** 1992 Sep 15;70(7):703–10

Respiratory influence on Doppler estimation of valvar gradients in congenital pulmonic stenosis. Riggs TW, et al. **Am J Cardiol** 1992 Oct 1;70(9):956–8

Transesophageal echocardiographic detection of abnormalities of the tricuspid valve in adults associated with spontaneous closure of perimembranous ventricular septal defect. Winslow TM, et al. **Am J Cardiol** 1992 Oct 1;70(9):967–9

Effect of electroconvulsive therapy on the electrocardiogram and echocardiogram. Messina AG, et al. **Anesth Analg** 1992 Oct;75(4):511–4

Intraoperative transesophageal saline-contrast imaging of flow-patent foramen ovale [editorial; comment] Rafferty TD. **Anesth Analg** 1992 Oct;75(4):475–80. Comment on: Anesth Analg 1992 Oct;75(4):484–8.

Transesophageal echocardiography in pediatric cardiac surgery [letter] Hickey PR. **Anesthesiology** 1992 Sep; 77(3):610–1

Aortic compression by transesophageal echocardiographic probe in infants and children undergoing cardiac surgery. Lunn RJ, et al. **Anesthesiology** 1992 Sep;77(3):587–90

Nonbacterial thrombotic endocarditis. Assessment by transesophageal echocardiography. Blanchard DG, et al. **Chest** 1992 Sep;102(3):954–6

Echocardiographic study of the morphology and growth of the aortic arch in the human fetus. Observations related to the prenatal diagnosis of coarctation. Hornberger LK, et al. **Circulation** 1992 Sep;86(3):741–7

Transesophageal echocardiography in infants and children with congenital heart disease. Weintraub R, et al. **Circulation** 1992 Sep;86(3):711–22 (49 ref.)

Intraoperative evaluation of mitral valve regurgitation and repair by transesophageal echocardiography: incidence and significance of systolic anterior motion. Freeman WK, et al. **J Am Coll Cardiol** 1992 Sep;20(3):599–609

Myocardial contrast echocardiography and the transmural distribution of flow: a critical appraisal during myocardial ischemia not associated with infarction. Kaul S, et al. **J Am Coll Cardiol** 1992 Oct;20(4):1005–16

Serial analysis of regional left ventricular wall motion by two-dimensional echocardiography in patients with coronary artery enlargement after Kawasaki disease. Vogel M, et al. **J Am Coll Cardiol** 1992 Oct;20(4):915–9

Left ventricular volume determined echocardiographically by assuming a constant left ventricular epicardial long-axis/short-axis dimension ratio throughout the cardiac cycle. Zile MR, et al. **J Am Coll Cardiol** 1992 Oct; 20(4):986–93

Transesophageal echocardiographic evaluation of aortic valve integrity with antegrade crystalloid cardioplegic solution used as an imaging agent. Rafferty T, et al. **J Thorac Cardiovasc Surg** 1992 Sep;104(3):637–41

ECHOCARDIOGRAPHY, DOPPLER

Left atrial appendage Doppler flow patterns: implications on thrombus formation. García-Fernández MA, et al. **Am Heart J** 1992 Oct;124(4):955–61

Hemodynamic diagnosis of mitral valve obstruction by left atrial myxoma with transesophageal continuous wave Doppler. Gorcsan J 3d, et al. **Am Heart J** 1992 Oct; 124(4):1109–12

Semiquantitation of aortic regurgitation by different Doppler echocardiographic techniques and comparison with ultrafast computed tomography. Nishimura RA, et al. **Am Heart J** 1992 Oct;124(4):995–1001

Abnormal intraventricular flow patterns in left ventricular dysfunction determined by color Doppler study. Pennestri F, et al. **Am Heart J** 1992 Oct;124(4):966–74

Right coronary artery-to-left ventricle fistula identified by transesophageal echocardiography. Tsai LM, et al. **Am Heart J** 1992 Oct;124(4):1106–9

The relationship between intracardiovascular smoke-like echo and erythrocyte rouleaux formation. Wang XF, et al. **Am Heart J** 1992 Oct;124(4):961–5

Doppler echocardiographic patterns of left ventricular filling in patients early after acute myocardial infarction. Chenzbraun A, et al. **Am J Cardiol** 1992 Sep 15;70(7):711–4

Pulmonary venous flow dynamics before and after balloon mitral valvuloplasty as determined by transesophageal Doppler echocardiography. Jolly N, et al. **Am J Cardiol** 1992 Sep 15;70(7):780–4

Cross-sectional early mitral flow-velocity profiles from color Doppler in patients with mitral valve disease. Samstad SO, et al. **Circulation** 1992 Sep;86(3):748–55

Noninvasive determination of aortic input impedance and external left ventricular power output: a validation and repeatability study of a new technique. Kelly R, et al. **J Am Coll Cardiol** 1992 Oct;20(4):952–63

Clinical application of transpulmonary contrast-enhanced Doppler technique in the assessment of severity of aortic stenosis. Nakatani S, et al. **J Am Coll Cardiol** 1992 Oct; 20(4):973–8

Prediction of the site and severity of obstruction in hypertrophic cardiomyopathy by color flow mapping and continuous wave Doppler echocardiography. Schwammenthal E, et al. **J Am Coll Cardiol** 1992 Oct; 20(4):964–72

ECLAMPSIA

Management of severe pre-eclampsia and eclampsia by UK consultants. Hutton JD, et al. **Br J Obstet Gynaecol** 1992 Jul;99(7):554–6

ECONOMICS

Educational attainment, occupational history, and stratification: determinants of later-life economic outcomes. Crystal S, et al. **J Gerontol** 1992 Sep;47(5):S213–21

ECTROMELIA

Two cases of isolated deficiency of all four limbs diagnosed antenatally with a review of the literature. Wong WL, et al. **Br J Radiol** 1992 Jul;65(775):598–604 (36 ref.)

ECZEMA

Toxicity of Chinese herbal remedies [letter] Perharic-Walton L, et al. **Lancet** 1992 Sep 12;340(8820):674

EDEMA

A perplexing case of diurnal edema in a young woman. Adlakha A, et al. **Hosp Pract (Off Ed)** 1992 Sep 15; 27(9):213–6

The A-V Impulse System reduces deep-vein thrombosis and swelling after hemiarthroplasty for hip fracture. Stranks GJ, et al. **J Bone Joint Surg [Br]** 1992 Sep;74(5):775–8

Limiting edema in neonatal cardiopulmonary bypass with narrow-range molecular weight hydroxyethyl starch. Yeh T Jr, et al. **J Thorac Cardiovasc Surg** 1992 Sep; 104(3):659–65

EDETIC ACID

Are the preservatives sodium bisulfite and ethylene diaminetetraacetate free from neurotoxic involvement? [letter] Wang BC, et al. **Anesthesiology** 1992 Sep;

77(3):602-4

EDUCATION, MEDICAL

Defining the future in medical education [editorial] Pardes H. **Am J Psychiatry** 1992 Oct;149(10):1293-4
Striking "FMG" from our vocabulary [letter] Spodick DH. **Ann Intern Med** 1992 Oct 15;117(8):699; discussion 699-700
Treatment of allergy [letter] Drake-Lee A, et al. **BMJ** 1992 Jul 18;305(6846):180

EDUCATION, MEDICAL, CONTINUING

Guidelines for faculty involvement in commercially supported continuing medical education. AAMC Ad Hoc Committee on Misconduct and Conflict of Interest in Research. AAMC Subcommittee on Conflict of Interest in Continuing Medical Education. **Acad Med** 1992 Sep; 67(9):615-21
Adequate training for endotracheal intubation [letter] Hauswald M, et al. **Ann Emerg Med** 1992 Sep;21(9):1168-9
The effect of educational preparation on physician performance with a sexually transmitted disease-simulated patient. Bowman MA, et al. **Arch Intern Med** 1992 Sep; 152(9):1823-8
Recruitment in obstetrics and gynaecology. RCOG sets initiatives. Saunders P. **Br J Obstet Gynaecol** 1992 Jul; 99(7):538-40

EDUCATION, MEDICAL, GRADUATE

Impact of emergency psychiatry training on residents' decisions to hospitalize patients [letter] Flaherty JA, et al. **Acad Med** 1992 Sep;67(9):585-6
Education update: 1992. Training programs in the United States in adult cardiology, pediatric cardiology and cardiothoracic surgery. **J Am Coll Cardiol** 1992 Oct; 20(4):1022-45
Graduate education in the multispecialty group. Erwin DT. **Med Clin North Am** 1992 Sep;76(5):1021-4

EDUCATION, MEDICAL, UNDERGRADUATE

Screening test length for sequential testing with a standardized-patient examination: a receiver operating characteristic (ROC) analysis. Colliver JA, et al. **Acad Med** 1992 Sep;67(9):592-5
Prematriculation program grades as predictors of black and other nontraditional students' first-year academic performances. Hesser A, et al. **Acad Med** 1992 Sep; 67(9):605-7
Teaching the process of obtaining informed consent to medical students. Johnson SM, et al. **Acad Med** 1992 Sep; 67(9):598-600
Assessing personal occupational safety and health training for students at U.S. medical schools. Langley RL, et al. **Acad Med** 1992 Sep;67(9):603-5
Health education programs in U.S. medical schools. Little DR. **Acad Med** 1992 Sep;67(9):596-8
Pass-fail grading fails to meet the grade. Lloyd DA. **Acad Med** 1992 Sep;67(9):583-4
Comparing the transfusion medicine content of the NBME's examinations in 1984-1985 and 1989-1990. Murray SF, et al. **Acad Med** 1992 Sep;67(9):608-10
The psychological basis of problem-based learning: a review of the evidence. Norman GR, et al. **Acad Med** 1992 Sep; 67(9):557-65 (54 ref.)
Introducing students to the role of folk and popular health belief-systems in patient care. Rubenstein HL, et al. **Acad Med** 1992 Sep;67(9):566-8
Using the computer-assisted medical problem-solving (CAMPS) system to identify students' problem-solving difficulties. Schwartz W. **Acad Med** 1992 Sep;67(9):568-71
Impact of the USMLE step 1 on teaching and learning of the basic biomedical sciences. United States Medical Licensing Examination. Swanson DB, et al. **Acad Med** 1992 Sep;67(9):553-6
How the topic of homosexuality is taught at U.S. medical schools. Wallick MM, et al. **Acad Med** 1992 Sep;67(9):601-3
Empathy: can it be taught? [letter] Salzman GA. **Ann Intern Med** 1992 Oct 15;117(8):700-1; discussion 701
Teaching medical interviewing. A basic course on interviewing and the physician-patient relationship. Novack DH, et al. **Arch Intern Med** 1992 Sep; 152(9):1814-20
Calgary's Standardized Patient Program appears to be the wave of the future. Williams LS. **Can Med Assoc J** 1992 Sep 1;147(5):752-6

EDUCATIONAL MEASUREMENT

Screening test length for sequential testing with a standardized-patient examination: a receiver operating characteristic (ROC) analysis. Colliver JA, et al. **Acad Med** 1992 Sep;67(9):592-5
Prematriculation program grades as predictors of black and other nontraditional students' first-year academic performances. Hesser A, et al. **Acad Med** 1992 Sep; 67(9):605-7
Pass-fail grading fails to meet the grade. Lloyd DA. **Acad Med** 1992 Sep;67(9):583-4
Comparing the transfusion medicine content of the NBME's examinations in 1984-1985 and 1989-1990. Murray SF, et al. **Acad Med** 1992 Sep;67(9):608-10
Using an in-training examination to assess and promote the self-evaluation skills of residents. Nathan RG, et al. **Acad Med** 1992 Sep;67(9):613
Impact of the USMLE step 1 on teaching and learning of the basic biomedical sciences. United States Medical Licensing Examination. Swanson DB, et al. **Acad Med** 1992 Sep;67(9):553-6

EDUCATIONAL STATUS

Prematriculation program grades as predictors of black and other nontraditional students' first-year academic performances. Hesser A, et al. **Acad Med** 1992 Sep; 67(9):605-7
Educational attainment, occupational history, and stratification: determinants of later-life economic outcomes. Crystal S, et al. **J Gerontol** 1992 Sep;47(5):S213-21

EFLORNITHINE

Efficacy and toxicity of eflornithine for treatment of Trypanosoma brucei gambiense sleeping sickness. Milord F, et al. **Lancet** 1992 Sep 12;340(8820):652-5

EICOSANOIDS

Effects of complement activation on platelet-activating factor and eicosanoid synthesis in rat mesangial cells. Lianos EA, et al. **J Lab Clin Med** 1992 Sep;120(3):459-64

ELASTIC TISSUE

Two techniques for electron opaque staining of elastic fibres using tannic acid in fresh and formalin fixed tissue. Haidar A, et al. **J Clin Pathol** 1992 Jul;45(7):633-5

ELBOW

Sonography of the elbow in infants and children. Markowitz RI, et al. **AJR Am J Roentgenol** 1992 Oct;159(4):829-33 (4 ref.)

ELBOW JOINT

Sonography of the elbow in infants and children. Markowitz RI, et al. **AJR Am J Roentgenol** 1992 Oct;159(4):829-33 (4 ref.)
Stable fixation of pentalateral osteotomy for cubitus varus in adults. Laupattarakasem W, et al. **J Bone Joint Surg [Br]** 1992 Sep;74(5):781-2

ELECTRIC CONDUCTIVITY

Noninvasive estimation of total body water in critically ill children after cardiac operations. Validation of a bioelectric impedance method. Novak I, et al. **J Thorac Cardiovasc Surg** 1992 Sep;104(3):585-9

ELECTRIC COUNTERSHOCK

Implantable cardioverter defibrillator infection causing constrictive pericarditis. Kassanoff AH, et al. **Chest** 1992 Sep;102(3):960-3
Low energy conversion of atrial fibrillation in the sheep. Powell AC, et al. **J Am Coll Cardiol** 1992 Sep;20(3):707-11
Management of atrial fibrillation [letter] Geraets DR. **N Engl J Med** 1992 Oct 1;327(14):1031; discussion 1031-2

ELECTRIC STIMULATION

Correlation analysis of somatosensory evoked potential waveforms. Kresch EN, et al. **Arch Phys Med Rehabil** 1992 Sep;73(9):829-34

ELECTRIC STIMULATION THERAPY

Non-surgical treatment of stress incontinence [editorial] **Lancet** 1992 Sep 12;340(8820):643-4
The effect of electrical stimulation on quadriceps femoris muscle torque in children with spina bifida. Karmel-Ross K, et al. **Phys Ther** 1992 Oct;72(10):723-30

ELECTRIC WIRING

Laparoscopy, surgical emphysema and ECG voltage [letter] Yogasakaran N. **Anaesthesia** 1992 Aug;47(8):720

ELECTROCARDIOGRAPHY

The importance of derived 12-lead electrocardiography in the interpretation of arrhythmias detected by Holter recording. Denes P. **Am Heart J** 1992 Oct;124(4):905-11
The electrocardiographic, clinical, and electrophysiologic spectrum of idiopathic monomorphic ventricular tachycardia. Mont L, et al. **Am Heart J** 1992 Sep; 124(3):746-53
Thrombolysis-related early patency reduces ECG late potentials after acute myocardial infarction. Moreno FL, et al. **Am Heart J** 1992 Sep;124(3):557-64
The values and limitations of the QT interval in clinical practice [editorial] Schweitzer P. **Am Heart J** 1992 Oct; 124(4):1121-6
Mode of QT correction for heart rate: implications for the detection of inhomogeneous repolarization after myocardial infarction. Todt H, et al. **Am Heart J** 1992 Sep; 124(3):602-9
Differentiation of ventricular tachycardia from ventricular fibrillation using intraventricular electrogram morphology. DiCarlo LA, et al. **Am J Cardiol** 1992 Sep 15;70(7):820-2
Clinical, hemodynamic, electrocardiographic and mechanical events during nonocclusive, coronary atherectomy and comparison with balloon angioplasty. Pavlides GS, et al. **Am J Cardiol** 1992 Oct 1;70(9):841-5
An improved method for adjusting the QT interval for heart rate (the Framingham Heart Study). Sagie A, et al. **Am J Cardiol** 1992 Sep 15;70(7):797-801
Fascicular blocks: not interpretable from the electrocardiogram [editorial] Spodick DH. **Am J Cardiol** 1992 Sep 15;70(7):809-10
Laparoscopy, surgical emphysema and ECG voltage [letter] Yogasakaran N. **Anaesthesia** 1992 Aug;47(8):720
Effect of electroconvulsive therapy on the electrocardiogram and echocardiogram. Messina AG, et al. **Anesth Analg** 1992 Oct;75(4):511-4
An unusual cause of electrical alternans [letter] Apte NM. **Chest** 1992 Sep;102(3):983-4
Combined use of time and frequency domain variables in signal-averaged ECG as a predictor of inducible sustained monomorphic ventricular tachycardia in myocardial infarction. Nogami A, et al. **Circulation** 1992 Sep; 86(3):780-9
Changes in the pharmacokinetics and electrocardiographic pharmacodynamics of terfenadine with concomitant administration of erythromycin. Honig PK, et al. **Clin Pharmacol Ther** 1992 Sep;52(3):231-8
Cyanosis and left ventricular hypertrophy. Hancock EW. **Hosp Pract (Off Ed)** 1992 Sep 15;27(9):53-4
Characteristics of local electrogram predicting successful transcatheter radiofrequency ablation of left-sided accessory pathways. Chen X, et al. **J Am Coll Cardiol** 1992 Sep;20(3):656-65
Clinical characteristics and electrophysiologic properties of atrioventricular accessory pathways: importance of the accessory pathway location. de Chillou C, et al. **J Am Coll Cardiol** 1992 Sep;20(3):666-71
Ventricular tachycardia after surgical repair of tetralogy of Fallot: results of intraoperative mapping studies. Downar E, et al. **J Am Coll Cardiol** 1992 Sep;20(3):648-55
Endocardial mapping of ventricular tachycardia in the intact human heart. II. Evidence for multiuse reentry in a functional sheet of surviving myocardium. Downar E, et al. **J Am Coll Cardiol** 1992 Oct;20(4):869-78
Functional impact of remodeling during healing after non-Q wave versus Q wave anterior myocardial infarction in the dog. Jugdutt BI, et al. **J Am Coll Cardiol** 1992 Sep; 20(3):722-31
Duration of QRS disturbances after severe tricyclic antidepressant intoxication. Shannon MW. **J Toxicol Clin Toxicol** 1992;30(3):377-86
Prognosis after first myocardial infarction. Comparison of Q-wave and non-Q-wave myocardial infarction in the Framingham Heart Study [see comments] Berger CJ, et al. **JAMA** 1992 Sep 23-30;268(12):1545-51. Comment in: JAMA 1992 Sep 23-30;268(12):1595-6.
Q-wave vs non-Q-wave myocardial infarction. An oversimplified dichotomy [editorial; comment] Moss AJ. **JAMA** 1992 Sep 23-30;268(12):1595-6. Comment on: JAMA 1992 Sep 23-30;268(12):1545-51.
Intrapartum fetal monitoring [letter] Cockburn JE, et al. **Lancet** 1992 Sep 5;340(8819):610
Avoiding complications and decreasing costs of central venous catheter placement utilizing electrocardiographic guidance. Francis KR, et al. **Surg Gynecol Obstet** 1992 Sep; 175(3):208-11

ELECTROCARDIOGRAPHY, AMBULATORY

The importance of derived 12-lead electrocardiography in the interpretation of arrhythmias detected by Holter recording. Denes P. **Am Heart J** 1992 Oct;124(4):905-11
Transient ST segment depression during Holter monitoring: how to avoid false positive findings. Völler H, et al. **Am Heart J** 1992 Sep;124(3):622-9
Prevalence of pseudoischemic ST-segment changes during ambulatory electrocardiographic monitoring. Bertolet BD, et al. **Am J Cardiol** 1992 Sep 15;70(7):818-20
Long-term prognostic significance of ambulatory electrocardiographic findings in apparently healthy subjects greater than or equal to 60 years of age [see comments] Fleg JL, et al. **Am J Cardiol** 1992 Sep 15; 70(7):748-51. Comment in: Am J Cardiol 1992 Sep 15;70(7):807-8.
Analysis of the signal-averaged P-wave duration in patients with percutaneous coronary angioplasty-induced myocardial ischemia. Myrianthefs MM, et al. **Am J Cardiol** 1992 Sep 15;70(7):728-32
Prognostic determinants in hypertrophic cardiomyopathy. Prospective evaluation of a therapeutic strategy based on clinical, Holter, hemodynamic, and electrophysiological findings. Fananapazir L, et al. **Circulation** 1992 Sep; 86(3):730-40

Cardiac monitoring during medical management of cocaine body packers. Marc B, et al. **J Toxicol Clin Toxicol** 1992; 30(3):387–97
Prognostic implications of transient asymptomatic myocardial ischemia as detected by ambulatory electrocardiographic monitoring. Reis SE, et al. **Prog Cardiovasc Dis** 1992 Sep–Oct;35(2):77–96 (70 ref.)

ELECTROCOAGULATION

Does delayed loss of preexcitation after unsuccessful radiofrequency catheter ablation of accessory pathways result in permanent cure? Leitch JW, et al. **Am J Cardiol** 1992 Sep 15;70(7):830–2
Late ventricular arrhythmia and sudden death following direct-current catheter ablation of the atrioventricular junction. Perry JC, et al. **Am J Cardiol** 1992 Sep 15; 70(7):765–8
Characteristics of local electrogram predicting successful transcatheter radiofrequency ablation of left-sided accessory pathways. Chen X, et al. **J Am Coll Cardiol** 1992 Sep;20(3):656–65
Nature of dual atrioventricular node pathways and the tachycardia circuit as defined by radiofrequency ablation technique. Wu D, et al. **J Am Coll Cardiol** 1992 Oct; 20(4):884–95

ELECTROCONVULSIVE THERAPY

Effect of electroconvulsive therapy on the electrocardiogram and echocardiogram. Messina AG, et al. **Anesth Analg** 1992 Oct;75(4):511–4

ELECTRODIAGNOSIS

Ulnar palmar cutaneous nerve and hypothenar sensory conduction studies. Stowell ED, et al. **Arch Phys Med Rehabil** 1992 Sep;73(9):842–6
Proceedings of a consensus development conference on standardized measures in diabetic neuropathy. Electrodiagnostic measures. **Neurology** 1992 Sep; 42(9):1827–9 (14 ref.)

ELECTROENCEPHALOGRAPHY

Positive rolandic sharp waves in the EEG of the premature newborn: a five year prospective study. Marret S, et al. **Arch Dis Child** 1992 Jul;67(7):948–51

ELECTROLYTES

Urinary and cardiovascular responses to indomethacin infusion in the ovine fetus. Walker MP, et al. **Am J Obstet Gynecol** 1992 Sep;167(3):834–43
Biochemical composition of amniotic fluid and extraembryonic coelomic fluid in the first trimester of pregnancy. Campbell J, et al. **Br J Obstet Gynaecol** 1992 Jul;99(7):563–5

ELECTROMYOGRAPHY

Computer algorithms to characterize individual subject EMG profiles during gait. Bogey RA, et al. **Arch Phys Med Rehabil** 1992 Sep;73(9):835–41

ELECTROPHYSIOLOGY

Prognostic determinants in hypertrophic cardiomyopathy. Prospective evaluation of a therapeutic strategy based on clinical, Holter, hemodynamic, and electrophysiological findings. Fananapazir L, et al. **Circulation** 1992 Sep; 86(3):730–40
Localization of the fast and slow pathways in atrioventricular nodal reentrant tachycardia by intraoperative ice mapping. Keim S, et al. **Circulation** 1992 Sep;86(3):919–25
Body composition in adult growth hormone-deficient men, assessed by anthropometry and bioimpedance analysis. De Boer H, et al. **J Clin Endocrinol Metab** 1992 Sep; 75(3):833–7
Mechanisms for essential tremor [letter] Britton TC, et al. **Lancet** 1992 Sep 5;340(8819):610
Rapid bedside method to assess changes in postoperative fluid status with bioelectrical impedance analysis. Meguid MM, et al. **Surgery** 1992 Sep;112(3):502–8

ELECTRORETINOGRAPHY

Uveal effusion syndrome: visual field and electroretinographic changes in correlation with shifting subretinal fluid [letter] Horiguchi M, et al. **Arch Ophthalmol** 1992 Sep;110(9):1206–7

ELECTROSURGERY

In-vivo studies of uterine electrosurgery. Duffy S, et al. **Br J Obstet Gynaecol** 1992 Jul;99(7):579–82

ELEPHANTIASIS, FILARIAL

MR lymphography with iron oxide compound AMI-227: studies in ferrets with filariasis. Tanoura T, et al. **AJR Am J Roentgenol** 1992 Oct;159(4):875–81

ELEPHANTS

Elephantine contraception [editorial] **Lancet** 1992 Sep 5; 340(8819):583–4

ELLIPTOCYTOSIS, HEREDITARY

Ovalocytosis protects against severe malaria parasitemia in the Malayan aborigines. Foo LC, et al. **Am J Trop Med Hyg** 1992 Sep;47(3):271–5
Melanesian hereditary ovalocytes have a deletion in red cell band 3 [letter] Tanner MJ, et al. **Blood** 1991 Nov 15; 78(10):2785–6

EMBOLISM

Left atrial free-floating thrombus with multiple systemic emboli in orthotopic heart transplantation. Fernandez de Soria R, et al. **Am Heart J** 1992 Oct;124(4):1090–3
An embolizing lesion in a minimally diseased aorta. Rubin BG, et al. **Surgery** 1992 Sep;112(3):607–10

EMBOLISM, AIR

Venous air embolism associated with removal of central venous catheter. Mennim P, et al. **BMJ** 1992 Jul 18; 305(6846):171–2
Fatal air embolism after prophylactic intramedullary nailing. A case report. Karachalios T, et al. **J Bone Joint Surg [Am]** 1992 Aug;74(7):1101–2
Experimental retinal pneumoembolism [letter] Small KW, et al. **J Thorac Cardiovasc Surg** 1992 Sep;104(3):840–1

EMBOLISM, FAT

Ibuprofen pretreatment does not prevent hemodynamic instability after cemented arthroplasty in dogs. Byrick RJ, et al. **Anesth Analg** 1992 Oct;75(4):515–22

EMBOLIZATION, THERAPEUTIC

Endovascular treatment of posterior circulation aneurysms by electrothrombosis using electrically detachable coils. Guglielmi G, et al. **J Neurosurg** 1992 Oct;77(4):515–24
Direct thrombosis of aneurysms with cellulose acetate polymer. Part II: Preliminary clinical experience. Kinugasa K, et al. **J Neurosurg** 1992 Oct;77(4):501–7
Direct thrombosis of aneurysms with cellulose acetate polymer. Part I: Results of thrombosis in experimental aneurysms. Mandai S, et al. **J Neurosurg** 1992 Oct; 77(4):497–500
Preliminary report: penile vein occlusion therapy: selection criteria and methods used for the transcatheter treatment of impotence caused by venous-sinusoidal incompetence. Schwartz AN, et al. **J Urol** 1992 Sep;148(3):815–20

EMERGENCIES

Impact of emergency psychiatry training on residents' decisions to hospitalize patients [letter] Flaherty JA, et al. **Acad Med** 1992 Sep;67(9):585–6

EMERGENCY MEDICAL SERVICES

The laryngeal mask airway. Two cases of prehospital trauma care. Greene MK, et al. **Anaesthesia** 1992 Aug;47(8):688–9
Response to the Kurdish refugee crisis [letter] Hines KC. **BMJ** 1992 May 9;304(6836):1249
Medical response to disasters overseas [letter] Pugh EJ. **BMJ** 1992 May 9;304(6836):1249
Medical response to disasters overseas [letter] Queen KB. **BMJ** 1992 May 9;304(6836):1249

EMERGENCY MEDICINE

The use of animals for research in emergency medicine. Society for Academic Emergency Medicine. **Ann Emerg Med** 1992 Sep;21(9):1138–9
Establishing standards for emergency cardiac care: a recognized role for emergency physicians [editorial] Honigman B, et al. **Ann Emerg Med** 1992 Sep;21(9):1124
Recognizing emergency medicine [letter] Walker D. **Can Med Assoc J** 1992 Sep 15;147(6):845
Fellowship programs in critical care medicine: 1992/1993. The Society of Critical Care Medicine. **Crit Care Med** 1992 Sep;20(9):1346–54
Pediatric emergency medicine. **Pediatr Clin North Am** 1992 Oct;39(5):955–1181
The infant with cyanosis in the emergency room. DiMaio AM, et al. **Pediatr Clin North Am** 1992 Oct;39(5):987–1006 (59 ref.)
Update in medical toxicology. Fine JS, et al. **Pediatr Clin North Am** 1992 Oct;39(5):1031–51 (118 ref.)
Cardiac issues in the pediatric emergency room. Flynn PA, et al. **Pediatr Clin North Am** 1992 Oct;39(5):955–86 (84 ref.)
Child abuse intervention in the emergency room. Hyden PW, et al. **Pediatr Clin North Am** 1992 Oct;39(5):1053–81 (64 ref.)
Computerized diagnostic referencing in pediatric emergency medicine. Simon JE. **Pediatr Clin North Am** 1992 Oct; 39(5):1165–74 (6 ref.)
Status epilepticus in children. The acute management. Tunik MG, et al. **Pediatr Clin North Am** 1992 Oct;39(5):1007–30 (91 ref.)
Triage, initial assessment, and early treatment of the pediatric trauma patient. Yurt RW. **Pediatr Clin North Am** 1992 Oct; 39(5):1083–91 (16 ref.)

EMERGENCY SERVICE, HOSPITAL

Consumer product aspiration and ingestion in children: analysis of emergency room reports to the National Electronic Injury Surveillance System. Reilly JS, et al. **Ann Otol Rhinol Laryngol** 1992 Sep;101(9):739–41
Emergency department stat test turnaround times [letter] Chandler WL, et al. **Arch Pathol Lab Med** 1992 Sep; 116(9):898
Management of sudden bereavement in the accident and emergency department. Cooke MW, et al. **BMJ** 1992 May 9;304(6836):1207–9
Contamination of skin and clothing of accident and emergency personnel. Littlechild P, et al. **BMJ** 1992 Jul 18;305(6846):156–7
General practice and accident and emergency department care: does the patient know best? Nguyen-Van-Tam JS, et al. **BMJ** 1992 Jul 18;305(6846):157–8
Updated emergency departments stress improved access to care. Anderson HJ. **Hospitals** 1992 Sep 20;66(18):34, 36–7
Periodicity of presentations of drugs of abuse and overdose in an emergency department. Raymond RC, et al. **J Toxicol Clin Toxicol** 1992;30(3):467–78
Hepatitis B in the emergency department [letter] Krause DS. **N Engl J Med** 1992 Oct 1;327(14):1032
Public health care: a prime solution [letter] Goldenring JM. **South Med J** 1992 Sep;85(9):930

EMIGRATION AND IMMIGRATION

Factors associated with tuberculin reactivity among the foreign-born in Montreal. Menzies R, et al. **Am Rev Respir Dis** 1992 Sep;146(3):752–6
Depression in Korean immigrants in Canada. II. Correlates of gender, work, and marriage. Noh S, et al. **J Nerv Ment Dis** 1992 Sep;180(9):578–82
Depression in Korean immigrants in Canada. I. Method of the study and prevalence of depression. Noh S, et al. **J Nerv Ment Dis** 1992 Sep;180(9):573–7

EMOTIONS

Anhedonia: exclusion from the pleasure dome [editorial] Snaith P. **BMJ** 1992 Jul 18;305(6846):134

EMPATHY

Empathy: can it be taught? [letter] Lake KB. **Ann Intern Med** 1992 Oct 15;117(8):701
Empathy: can it be taught? [letter] Platt FW. **Ann Intern Med** 1992 Oct 15;117(8):700; discussion 701
Empathy: can it be taught? [letter] Salzman GA. **Ann Intern Med** 1992 Oct 15;117(8):700–1; discussion 701
Empathy: can it be taught? [letter] Seligman SJ. **Ann Intern Med** 1992 Oct 15;117(8):701
Empathy: can it be taught? [letter] Volpintesta EJ. **Ann Intern Med** 1992 Oct 15;117(8):700; discussion 701

EMPLOYEE INCENTIVE PLANS

Annual survey: executive compensation under fire. Lampert J, et al. **Hospitals** 1992 Sep 5;66(17):24–8, 30, 32

EMPLOYMENT

Educational attainment, occupational history, and stratification: determinants of later-life economic outcomes. Crystal S, et al. **J Gerontol** 1992 Sep;47(5):S213–21
Government regulation of healthcare [letter] Weisser AB. **Postgrad Med** 1992 Sep 1;92(3):63, 66

EMPTY SELLA SYNDROME

Empty sella resulting from the spontaneous resolution of a pituitary macroadenoma. Robinson DB, et al. **Arch Intern Med** 1992 Sep;152(9):1920–3

ENALAPRIL

Intravenous enalaprilat and oral enalapril in congestive heart failure secondary to ventricular septal defect in infancy. Sluysmans T, et al. **Am J Cardiol** 1992 Oct 1;70(9):959–62
Preserved ventricular pump function after a marked reduction of left ventricular mass. Ketelhut R, et al. **J Am Coll Cardiol** 1992 Oct;20(4):864–8

ENALAPRILAT

Intravenous enalaprilat and oral enalapril in congestive heart failure secondary to ventricular septal defect in infancy. Sluysmans T, et al. **Am J Cardiol** 1992 Oct 1;70(9):959–62

ENCEPHALITIS

Headache, fever, convulsion, and death in a 53-year-old man [clinical conference] **Am J Med** 1992 Sep;93(3):327–34
Atypical herpes simplex encephalitis: clinical, virologic, and neuropathologic evaluation. Rose JW, et al. **Neurology** 1992

Sep;42(9):1809-12

ENCEPHALITOGENIC BASIC PROTEINS

Antibodies against Epstein-Barr nuclear antigen (EBNA) in multiple sclerosis CSF, and two pentapeptide sequence identities between EBNA and myelin basic protein. Bray PF, et al. **Neurology** 1992 Sep;42(9):1798-804

ENCEPHALOCELE

Isolation of the fourth ventricle causing transtentorial herniation: neurosonographic findings in premature infants. Hall TR, et al. **AJR Am J Roentgenol** 1992 Oct; 159(4):811-5

ENCEPHALOMYELITIS, ALLERGIC

Analysis of cytokine mRNA expression in the central nervous system of mice with experimental autoimmune encephalomyelitis reveals that IL-10 mRNA expression correlates with recovery. Kennedy MK, et al. **J Immunol** 1992 Oct 1;149(7):2496-505

ENDARTERECTOMY, CAROTID

Results of staged bilateral carotid endarterectomy. Maxwell JG, et al. **Arch Surg** 1992 Jul;127(7):793-8; discussion 798-9

ENDOCARDITIS

Nonbacterial thrombotic endocarditis. Assessment by transesophageal echocardiography. Blanchard DG, et al. **Chest** 1992 Sep;102(3):954-6

ENDOCARDITIS, BACTERIAL

Infective endocarditis by coagulase-negative Staphylococcus in intravenous drug abusers [letter] Torres-Tortosa M, et al. **Am J Med** 1992 Sep;93(3):354

Right-sided endocarditis in intravenous drug users. Prognostic features in 102 episodes. Hecht SR, et al. **Ann Intern Med** 1992 Oct 1;117(7):560-6

Long-term complications of native valve infective endocarditis in non-addicts. A 15-year follow-up study. Tornos MP, et al. **Ann Intern Med** 1992 Oct 1;117(7):567-72

Epidemiology of bacterial endocarditis in The Netherlands. I. Patient characteristics. van der Meer JT, et al. **Arch Intern Med** 1992 Sep;152(9):1863-8

Epidemiology of bacterial endocarditis in The Netherlands. II. Antecedent procedures and use of prophylaxis. van der Meer JT, et al. **Arch Intern Med** 1992 Sep;152(9):1869-73

Infective endocarditis due to Neisseria sicca and associated with intravenous drug abuse. Valenzuela GA, et al. **South Med J** 1992 Sep;85(9):929 (10 ref.)

ENDOCRINE GLANDS

Carcinoids and endocrine cell micronests of the minor and major duodenal papillae. Their incidence and characteristics. Noda Y, et al. **Cancer** 1992 Oct 1; 70(7):1825-33

ENDOMETRIAL NEOPLASMS

Metastatic papillary endometrial carcinoma of the tongue. Case report and review of the literature. Baden E, et al. **Arch Pathol Lab Med** 1992 Sep;116(9):965-8 (72 ref.)

Leiomyosarcomas have a poorer prognosis than mixed mesodermal tumours when adjusting for known prognostic factors: the result of a retrospective study of 423 cases of uterine sarcoma. Oláh KS, et al. **Br J Obstet Gynaecol** 1992 Jul;99(7):590-4

Immunohistochemical study of the h nan 17 beta-hydroxysteroid dehydrogenas and steroid receptors in endometrial adenocarcinoma. Mäentausta O, et al. **Cancer** 1992 Sep 15;70(6):1551-5

Myometrial invasion by endometrial carcinoma: assessment with plain and gadolinium-enhanced MR imaging. Sironi S, et al. **Radiology** 1992 Oct;185(1):207-12

ENDOMETRIOSIS

Focal hyperdense areas in endometriomas: a characteristic finding on CT. Buy JN, et al. **AJR Am J Roentgenol** 1992 Oct;159(4):769-71

Transvaginal ultrasonography in the differential diagnosis of adenomyoma versus leiomyoma. Fedele L, et al. **Am J Obstet Gynecol** 1992 Sep;167(3):603-6

Laparoscopic treatment of obstructed ureter due to endometriosis by resection and ureteroureterostomy: a case report. Nezhat C, et al. **J Urol** 1992 Sep;148(3):865-8

ENDOMETRIUM

Endometrial lymphoid tissue in the timed endometrial biopsy: morphometric and immunohistochemical aspects. Klentzeris LD, et al. **Am J Obstet Gynecol** 1992 Sep; 167(3):667-74

ENDOMYOCARDIAL FIBROSIS

Effect of captopril on the prevention and regression of myocardial cell hypertrophy and interstitial fibrosis in pressure overload cardiac hypertrophy. Rossi MA, et al. **Am Heart J** 1992 Sep;124(3):700-9

ENDOPHTHALMITIS

Screening for fungal endophthalmitis in children at risk. Enzenauer RW, et al. **Pediatrics** 1992 Sep;90(3):451-7

ENDORPHINS

Endogenous opioid system modulation in anginal pain: demonstration of its central activity. Fedele F, et al. **Am Heart J** 1992 Sep;124(3):589-95

ENDOSCOPY

The ostiomeatal unit and endoscopic surgery: anatomy, variations, and imaging findings in inflammatory diseases. Laine FJ, et al. **AJR Am J Roentgenol** 1992 Oct; 159(4):849-57 (45 ref.)

Ureter injury during laparoscopy-assisted vaginal hysterectomy with the endoscopic linear stapler. Woodland MB. **Am J Obstet Gynecol** 1992 Sep;167(3):756-7

Endoscopic approach to sinus disease. Lusk RP. **J Allergy Clin Immunol** 1992 Sep;90(3 Pt 2):496-505 (29 ref.)

Factors influencing the outcome of a no incision endoscopic urethropexy. Kursh ED. **Surg Gynecol Obstet** 1992 Sep; 175(3):254-8

ENDOSCOPY, GASTROINTESTINAL

Flexible sigmoidoscopy and the despecialization of gastrointestinal endoscopy. An environmental impact report. Rodney WM. **Cancer** 1992 Sep 1;70(5 Suppl):1266-71 (30 ref.)

Endoscopic ultrasonography of the upper gastrointestinal tract. Botet JF, et al. **Radiol Clin North Am** 1992 Sep; 30(5):1067-83 (34 ref.)

ENDOTHELINS

Contractile effect of endothelin in the human uterine artery and autoradiographic localization of its binding sites. Bodelsson G, et al. **Am J Obstet Gynecol** 1992 Sep; 167(3):745-50

Inactivation of endothelin by polymorphonuclear leukocyte-derived lytic enzymes. Patrignani P, et al. **Blood** 1991 Nov 15;78(10):2715-20

Plasma endothelin concentrations in humans with end-stage heart failure and after heart transplantation [see comments] Lerman A, et al. **J Am Coll Cardiol** 1992 Oct;20(4):849-53 . Comment in: J Am Coll Cardiol 1992 Oct;20(4):854-7.

Endothelin and the vascular choir in heart failure [editorial; comment] Stevenson LW, et al. **J Am Coll Cardiol** 1992 Oct;20(4):854-7. Comment on: J Am Coll Cardiol 1992 Oct;20(4):849-53.

Organ distribution of the three rat endothelin messenger RNAs and the effects of ischemia on renal gene expression. Firth JD, et al. **J Clin Invest** 1992 Sep;90(3):1023-31

Effects of interferon-gamma on nitric oxide synthase activity and endothelin-1 production by vascular endothelial cells. Lamas S, et al. **J Clin Invest** 1992 Sep;90(3):879-87

Messenger RNA expression and synthesis of endothelin-1 along rat nephron segments. Ujiie K, et al. **J Clin Invest** 1992 Sep;90(3):1043-8

Evidence of organ damage after cardiopulmonary bypass. The role of elastase and vasoactive mediators. Hashimoto K, et al. **J Thorac Cardiovasc Surg** 1992 Sep;104(3):666-73

ENDOTHELIUM

Endothelial cell lining of bioprosthetic heart valve materials. Eybl E, et al. **J Thorac Cardiovasc Surg** 1992 Sep; 104(3):763-9

Aprotinin decreases release of 6-keto-prostaglandin F1 alpha and increases release of thromboxane B2 in cultured human umbilical vein endothelial cells. Havel MP, et al. **J Thorac Cardiovasc Surg** 1992 Sep;104(3):654-8

Implantation of in vitro endothelialized polytetrafluoroethylene grafts in human beings. A preliminary report. Kadletz M, et al. **J Thorac Cardiovasc Surg** 1992 Sep;104(3):736-42

Rapid endothelialization of vascular prostheses by seeding autologous venous tissue fragments. Noishiki Y, et al. **J Thorac Cardiovasc Surg** 1992 Sep;104(3):770-8

ENDOTHELIUM, CORNEAL

Corneal endothelial cytoskeletal changes in F-actin with aging, diabetes, and after cytochalasin exposure. Kim EK, et al. **Am J Ophthalmol** 1992 Sep 15;114(3):329-35

ENDOTHELIUM-DERIVED RELAXING FACTOR

Normal and pathophysiologic considerations of endothelial regulation of vascular tone and their relevance to nitrate therapy. Harrison DG, et al. **Am J Cardiol** 1992 Sep 24; 70(8):11B-17B (58 ref.)

Endothelium-dependent dilator response to substance P in patients with coronary spastic angina. Okumura K, et al. **J Am Coll Cardiol** 1992 Oct;20(4):838-44

Nitric oxide, an endothelial cell relaxation factor, inhibits neutrophil superoxide anion production via a direct action on the NADPH oxidase. Clancy RM, et al. **J Clin Invest** 1992 Sep;90(3):1116-21

Bradykinin-induced venodilation is not impaired with aging in humans. Dachman WD, et al. **J Gerontol** 1992 Sep; 47(5):M166-70

ENDOTHELIUM, VASCULAR

Nitrates in different vascular beds, nitrate tolerance, and interactions with endothelial function. Bassenge E, et al. **Am J Cardiol** 1992 Sep 24;70(8):23B-29B (35 ref.)

Normal and pathophysiologic considerations of endothelial regulation of vascular tone and their relevance to nitrate therapy. Harrison DG, et al. **Am J Cardiol** 1992 Sep 24; 70(8):11B-17B (58 ref.)

An immunohistologic study of endothelialization of uteroplacental vessels in human pregnancy--evidence that endothelium is focally disrupted by trophoblast in preeclampsia. Khong TY, et al. **Am J Obstet Gynecol** 1992 Sep;167(3):751-6

Interaction of human malignant melanoma (ST-ML-12) tumor spheroids with endothelial cell monolayers. Damage to endothelium by oxygen-derived free radicals. Offner FA, et al. **Am J Pathol** 1992 Sep;141(3):601-10

Antigenic heterogeneity of vascular endothelium. Page C, et al. **Am J Pathol** 1992 Sep;141(3):673-83

Neutrophil and monocyte adherence to and migration across monolayers of cytokine-activated endothelial cells: the contribution of CD18, ELAM-1, and VLA-4. Hakkert BC, et al. **Blood** 1991 Nov 15;78(10):2721-6

Inactivation of endothelin by polymorphonuclear leukocyte-derived lytic enzymes. Patrignani P, et al. **Blood** 1991 Nov 15;78(10):2715-20

Heparin enhances active site-dependent binding of tissue-type plasminogen activator to endothelial cells. Rosenfeld L, et al. **Blood** 1992 Sep 15;80(6):1486-95

Rickettsia rickettsii infection of cultured endothelial cells induces release of large von Willebrand factor multimers from Weibel-Palade bodies. Sporn LA, et al. **Blood** 1991 Nov 15;78(10):2595-602

Granulocyte-macrophage colony-stimulating factor induces neutrophil adhesion to pulmonary vascular endothelium in vivo: role of beta 2 integrins. Yong KL, et al. **Blood** 1992 Sep 15;80(6):1565-75

Migration of smooth muscle and endothelial cells. Critical events in restenosis. Casscells W. **Circulation** 1992 Sep; 86(3):723-9 (95 ref.)

Coronary endothelial and cardiac protective effects of a monoclonal antibody to intercellular adhesion molecule-1 in myocardial ischemia and reperfusion. Ma XL, et al. **Circulation** 1992 Sep;86(3):937-46

Endothelium-dependent inhibition of Na(+)-K+ ATPase activity in rabbit aorta by hyperglycemia. Possible role of endothelium-derived nitric oxide. Gupta S, et al. **J Clin Invest** 1992 Sep;90(3):727-32

Lysophosphatidylcholine, a component of atherogenic lipoproteins, induces mononuclear leukocyte adhesion molecules in cultured human and rabbit arterial endothelial cells. Kume N, et al. **J Clin Invest** 1992 Sep;90(3):1138-44

Effects of interferon-gamma on nitric oxide synthase activity and endothelin-1 production by vascular endothelial cells. Lamas S, et al. **J Clin Invest** 1992 Sep;90(3):879-87

Endothelial production of C-type natriuretic peptide and its marked augmentation by transforming growth factor-beta. Possible existence of "vascular natriuretic peptide system". Suga S, et al. **J Clin Invest** 1992 Sep;90(3):1145-9

Adherence of infected erythrocytes to venular endothelium selects for antigenic variants of Plasmodium falciparum. Biggs BA, et al. **J Immunol** 1992 Sep 15;149(6):2047-54

Neutrophils, monocytes, and lymphocytes bind to cytokine-activated kidney glomerular endothelial cells through L-selectin (LAM-1) in vitro. Brady HR, et al. **J Immunol** 1992 Oct 1;149(7):2437-44

In vitro inhibitory effect of IL-8 and other chemoattractants on neutrophil-endothelial adhesive interactions. Luscinskas FW, et al. **J Immunol** 1992 Sep 15;149(6):2163-71

Importance of endothelial VCAM-1 for inflammatory leukocytic infiltration in vivo. Pelletier RP, et al. **J Immunol** 1992 Oct 1;149(7):2473-81

Angiotensin converting enzyme: an in vivo and in vitro marker of endothelial injury. Matucci-Cerinic M, et al. **J Lab Clin Med** 1992 Sep;120(3):428-33

Vibration and induction of endothelial injury [letter] Blann AD, et al. **Lancet** 1992 Sep 5;340(8819):616-7

Vascular natriuretic peptide [letter] Komatsu Y, et al. **Lancet** 1992 Sep 5;340(8819):622

Aprotinin increases release of von Willebrand factor in cultured human umbilical vein endothelial cells. Havel MP, et al. **Surgery** 1992 Sep;112(3):573-7

ENDOTOXINS

Effects of N-acetylcysteine on diaphragmatic function and malondialdehyde content in Escherichia coli endotoxemic rats. Van Surell C, et al. **Am Rev Respir Dis** 1992 Sep; 146(3):730-4

Responses of plasma adrenocorticotropic hormone, cortisol, and cytokines during and after upper abdominal surgery. Naito Y, et al. **Anesthesiology** 1992 Sep;77(3):426-31
Interleukin-1 is induced in the human placenta by endotoxin and isolation procedures for trophoblasts. Kauma SW, et al. **J Clin Endocrinol Metab** 1992 Sep;75(3):951-5

ENEMA

How do you prep the bowel without enemas? Murray S, et al. **Am J Nurs** 1992 Aug;92(8):66-7
The role of the barium enema in the detection of colonic neoplasms. Dodd GD. **Cancer** 1992 Sep 1;70(5 Suppl):1272-5 (40 ref.)
The role of barium enema in detecting colorectal disease. A radiologist's perspective. Freedman SN. **Postgrad Med** 1992 Sep 1;92(3):245-51 (18 ref.)

ENERGY METABOLISM

The MEE/PEE ratio as a predictor of excess weight loss for up to 1 year after vertical banded gastroplasty. Ott MT, et al. **Arch Surg** 1992 Sep;127(9):1089-93
Energy expenditure and gas exchange measurements in postoperative patients: thermodilution versus indirect calorimetry. Brandi LS, et al. **Crit Care Med** 1992 Sep; 20(9):1273-83
Comparison of dietary self-reports with energy expenditure measured using a whole-room indirect calorimeter. Drougas HJ, et al. **J Am Diet Assoc** 1992 Sep;92(9):1073-7
Lower sedentary metabolic rate in women compared with men. Ferraro R, et al. **J Clin Invest** 1992 Sep;90(3):780-4

ENFLURANE

Central effects of epidural and intravenous clonidine in patients anesthetized with enflurane/nitrous oxide. An electroencephalographic analysis. De Kock M, et al. **Anesthesiology** 1992 Sep;77(3):457-62
The effect of dobutamine on hepatic blood flow and oxygen supply-uptake ratio during enflurane nitrous oxide anesthesia in humans undergoing liver resection. Kainuma M, et al. **Anesthesiology** 1992 Sep;77(3):432-8

ENOXACIN

Effect of gastric acidity on enoxacin absorption. Lebsack ME, et al. **Clin Pharmacol Ther** 1992 Sep;52(3):252-6

ENOXAPARIN

Low molecular weight heparin for Hickman catheter--induced thrombosis in thrombocytopenic patients undergoing bone marrow transplantation. Drakos PE, et al. **Cancer** 1992 Oct 1;70(7):1895-8

ENTAMOEBA HISTOLYTICA

Inhibition of the complement membrane attack complex by the galactose-specific adhesion of Entamoeba histolytica. Braga LL, et al. **J Clin Invest** 1992 Sep;90(3):1131-7

ENTAMOEBIASIS

Chronic proctitis due to Entamoeba histolytica [letter] Kitagawa S, et al. **Am J Dis Child** 1992 Sep;146(9):1019-21

ENTERAL NUTRITION

Tube-feeding concerns [letter] Campbell SM. **Am J Nurs** 1992 Aug;92(8):18
Nutritional support for acute pancreatitis. Pisters PW, et al. **Surg Gynecol Obstet** 1992 Sep;175(3):275-84 (67 ref.)

ENTERITIS

Acute radiation enteritis in rats: bile salts and trypsin. Delaney JP, et al. **Surgery** 1992 Sep;112(3):587-92

ENTEROCOCCUS FAECALIS

Computed tomography-guided percutaneous drainage of a head and neck infection. Cottrell DA, et al. **J Oral Maxillofac Surg** 1992 Oct;50(10):1119-21

ENTEROCOLITIS, PSEUDOMEMBRANOUS

Superior mesenteric artery blood flow velocity in necrotising enterocolitis. Kempley ST, et al. **Arch Dis Child** 1992 Jul; 67(7 Spec No):793-6
Laparotomy for fulminant pseudomembranous colitis. Medich DS, et al. **Arch Surg** 1992 Jul;127(7):847-52; discussion 852-3
Diagnosis of pseudomembranous colitis [letter] Smith G, et al. **Lancet** 1992 Sep 19;340(8821):735

ENTEROSTOMY

Role of the enterostomal therapy nurse in ostomy patient rehabilitation. Doughty D. **Cancer** 1992 Sep 1;70(5 Suppl):1390-2 (5 ref.)

ENTEROTOXINS

Diminished Clostridium difficile toxin A sensitivity in newborn rabbit ileum is associated with decreased toxin A receptor. Eglow R, et al. **J Clin Invest** 1992 Sep; 90(3):822-9
Detection of Clostridium perfringens and its enterotoxin in cases of sporadic diarrhoea. Brett MM, et al. **J Clin Pathol** 1992 Jul;45(7):609-11
Detection of staphylococcal enterotoxin B among toxic shock syndrome (TSS)- and non-TSS-associated Staphylococcus aureus isolates. Lee VT, et al. **J Infect Dis** 1992 Oct; 166(4):911-5
Properties of Vero cytotoxin-producing Escherichia coli of human origin of O serogroups other than O157. Willshaw GA, et al. **J Infect Dis** 1992 Oct;166(4):797-802

ENTOMOPHTHORA

Diagnosis of entomophthoromycosis [letter] Winn RE. **Chest** 1992 Sep;102(3):981

ENURESIS

Nickel allergy from a bed-wetting alarm confused with herpes genitalis and child abuse. Hanks JW, et al. **Pediatrics** 1992 Sep;90(3):458-60

ENVIRONMENT

A mother's plea [letter] Mohler E. **Am J Nurs** 1992 Aug; 92(8):16-7

ENVIRONMENT, CONTROLLED

Environmental control and immunotherapy for allergic disease. Evans R 3d. **J Allergy Clin Immunol** 1992 Sep;90(3 Pt 2):462-8 (39 ref.)

ENVIRONMENTAL EXPOSURE

Sulfuric acid aerosol exposure in humans assessed by bronchoalveolar lavage. Frampton MW, et al. **Am Rev Respir Dis** 1992 Sep;146(3):626-32
Nova Scotia only province to provide clinic for "environmentally sensitive" patients. Jones D. **Can Med Assoc J** 1992 Sep 15;147(6):931-3

ENVIRONMENTAL HEALTH

Arks and genetic bottlenecks. Morowitz HJ. **Hosp Pract (Off Ed)** 1992 Sep 15;27(9):56, 61
Diet and cancer [letter] Schuman S, et al. **Lancet** 1992 Sep 12;340(8820):678
Government regulation of healthcare [letter] Cohen JM. **Postgrad Med** 1992 Sep 1;92(3):63

ENVIRONMENTAL POLLUTANTS

Nova Scotia only province to provide clinic for "environmentally sensitive" patients. Jones D. **Can Med Assoc J** 1992 Sep 15;147(6):931-3

ENZYME PRECURSORS

Highest concentrations of prorenin and human chorionic gonadotropin in gestational sacs during early human pregnancy. Itskovitz J, et al. **J Clin Endocrinol Metab** 1992 Sep;75(3):906-10

ENZYME TESTS

Serum alpha-L-fucosidase. A useful marker in the diagnosis of hepatocellular carcinoma. Giardina MG, et al. **Cancer** 1992 Sep 1;70(5):1044-8

EOSINOPHILIA

Relationship of skin test reactivity and eosinophilia to level of pulmonary function in a community-based population study. Mensinga TT, et al. **Am Rev Respir Dis** 1992 Sep; 146(3):638-43
Elevated serum levels of soluble interleukin-2 receptor: a marker of disease activity in the hypereosinophilic syndrome. Prin L, et al. **Blood** 1991 Nov 15;78(10):2626-32
Eosinophils from patients with blood eosinophilia express transforming growth factor beta 1. Wong DT, et al. **Blood** 1991 Nov 15;78(10):2702-7
High synovial immunoglobulin E levels in eosinophilic synovitis. Padeh S, et al. **J Pediatr** 1992 Sep;121(3):417-9

EOSINOPHILIA-MYALGIA SYNDROME

Eosinophilia-myalgia syndrome. Natural history in a population-based cohort. Hedberg K, et al. **Arch Intern Med** 1992 Sep;152(9):1889-92
Eosinophilia-myalgia syndrome: the aftermath. Sack KE, et al. **South Med J** 1992 Sep;85(9):878-82

EOSINOPHILS

Human eosinophils synthesize and secrete interleukin-6, in vitro. Hamid Q, et al. **Blood** 1992 Sep 15;80(6):1496-501
Eosinophils from patients with blood eosinophilia express transforming growth factor beta 1. Wong DT, et al. **Blood** 1991 Nov 15;78(10):2702-7
Analysis of the survival of mature human eosinophils: interleukin-5 prevents apoptosis in mature human eosinophils. Yamaguchi Y, et al. **Blood** 1991 Nov 15; 78(10):2542-7
Induction and function of eosinophil intercellular adhesion molecule-1 and HLA-DR. Hansel TT, et al. **J Immunol** 1992 Sep 15;149(6):2130-6

EPENDYMOMA

Significance of gadolinium-enhanced magnetic resonance imaging in differentiating spinal cord radiation myelopathy from tumor. Case report. Yasui T, et al. **J Neurosurg** 1992 Oct;77(4):628-31

EPIDEMIOLOGIC METHODS

Use of the scan statistic to detect temporal clustering of poisonings. Hryhorczuk DO, et al. **J Toxicol Clin Toxicol** 1992;30(3):459-65

EPIDEMIOLOGY

The clinical epidemiology of poliomyelitis. 1941 [classical article] Paul JR. **Medicine (Baltimore)** 1992 Sep; 71(5):303-11; discussion 320-3

EPIDERMAL CYST

Primary nonkeratinized epithelial ('conjunctival') orbital cysts. Boynton JR, et al. **Arch Ophthalmol** 1992 Sep; 110(9):1238-42

EPIDERMAL GROWTH FACTOR-UROGASTRONE

The inhibitory effects of müllerian-inhibiting substance on epidermal growth factor induced proliferation and progesterone production of human granulosa-luteal cells. Kim JH, et al. **J Clin Endocrinol Metab** 1992 Sep; 75(3):911-7
Suramin inhibits growth factor binding and proliferation by urothelial carcinoma cell cultures. Gansler T, et al. **J Urol** 1992 Sep;148(3):910-4
Healing rituals and sacred serpents [letter] Diamandopoulos A, et al. **Lancet** 1992 Sep 26;340(8822):795

EPIDERMOLYSIS BULLOSA

Molecular genetics of the cutaneous basement membrane zone. Perspectives on epidermolysis bullosa and other blistering skin diseases. Uitto J, et al. **J Clin Invest** 1992 Sep;90(3):687-92 (43 ref.)

EPIDERMOLYSIS BULLOSA DYSTROPHICA

Genetic linkage of recessive dystrophic epidermolysis bullosa to the type VII collagen gene. Hovnanian A, et al. **J Clin Invest** 1992 Sep;90(3):1032-6

EPIDURAL NEOPLASMS

Extramedullary plasmacytoma manifested as an epidural mass [letter] Kim FM, et al. **AJR Am J Roentgenol** 1992 Oct; 159(4):904-5

EPILEPSY

The National General Practice Study of Epilepsy. The syndromic classification of the International League Against Epilepsy applied to epilepsy in a general population. Manford M, et al. **Arch Neurol** 1992 Aug; 49(8):801-8
The role of dominant premotor cortex and grapheme to phoneme transformation in reading epilepsy. A neuroanatomic, neurophysiologic, and neuropsychological study. Ritaccio AL, et al. **Arch Neurol** 1992 Sep;49(9):933-9
Stories of epilepsy: 1880-1930. Dwyer E. **Hosp Pract (Off Ed)** 1992 Sep 30;27(9A):65-8, 71-2, 84-6 passim
Magnetic resonance imaging in epilepsy [letter] Grünewald RA, et al. **Lancet** 1992 Sep 26;340(8822):789

EPILEPSY, GENERALIZED

There is more than one way to collect data for linkage analysis. What a study of epilepsy can tell us about linkage strategy for psychiatric disease. Greenberg DA. **Arch Gen Psychiatry** 1992 Sep;49(9):745-50
Multiorgan failure and disseminated intravascular coagulation in severe convulsive seizures [letter] Yuen AW, et al. **Lancet** 1992 Sep 5;340(8819):618

EPILEPSY, MYOCLONIC

Diagnosing juvenile myoclonic epilepsy [editorial] **Lancet** 1992 Sep 26;340(8822):759-60

EPILEPSY, PARTIAL

Resection of dominant opercular gliosis in refractory partial epilepsy. Report of two cases. Obana WG, et al. **J Neurosurg** 1992 Oct;77(4):632-9

EPINEPHRINE

Outpatient use of racemic epinephrine in croup [editorial; comment] Corneli HM, et al. **Am Fam Physician** 1992 Sep; 46(3):683-4. Comment on: Am Fam Physician 1992 Sep;46(3):747-56.

Effects of short-term thermal stress on plasma catecholamine concentrations and plasma renin activity in pregnant and nonpregnant women. Vähä-Eskeli KK, et al. **Am J Obstet Gynecol** 1992 Sep;167(3):785-9

Comparison of intravenous and intranasal administration of epinephrine during CPR in a canine model. Bleske BE, et al. **Ann Emerg Med** 1992 Sep;21(9):1125-30

Use of cardiopulmonary bypass, high-dose epinephrine, and standard-dose epinephrine in resuscitation from post-countershock electromechanical dissociation. DeBehnke DJ, et al. **Ann Emerg Med** 1992 Sep;21(9):1051-7

'Black cornea' after long-term epinephrine use [clinical conference] Kaiser PK, et al. **Arch Ophthalmol** 1992 Sep; 110(9):1273-5

Adrenaline in allergic emergencies [letter] Gavalas M, et al. **BMJ** 1992 Jul 18;305(6846):183

A comparison of standard-dose and high-dose epinephrine in cardiac arrest outside the hospital. The Multicenter High-Dose Epinephrine Study Group. Brown CG, et al. **N Engl J Med** 1992 Oct 8;327(15):1051-5

High-dose epinephrine in adult cardiac arrest. Stiell IG, et al. **N Engl J Med** 1992 Oct 8;327(15):1045-50

The effect of epinephrine on blood loss during suction lipectomy [letter] Mladick RA. **Plast Reconstr Surg** 1992 Sep;90(3):536-7

EPIPHYSES

The effects of fat interposition for central-physeal defects. A histologic study in rabbits. Cady RB, et al. **Clin Orthop** 1992 Sep;(282):304-9

EPISODE OF CARE

Nurses' perceptions of the dimensions of nursing care episodes. Houfek JF. **Nurs Res** 1992 Sep-Oct;41(5):280-5

EPISPADIAS

The Cantwell-Ransley technique for repair of epispadias. Gearhart JP, et al. **J Urol** 1992 Sep;148(3):851-4

EPONYMS

Midbrain syndromes of Benedikt, Claude, and Nothnagel: setting the record straight. Liu GT, et al. **Neurology** 1992 Sep;42(9):1820-2

EPOPROSTENOL

Prostacyclin concentrations in haemolytic uraemic syndrome after acute shigellosis [letter] Heyderman RS, et al. **Arch Dis Child** 1992 Jul;67(7):980

Effects of tolazoline and prostacyclin on pulmonary hypertension in infants after cardiac surgery. Schranz D, et al. **Crit Care Med** 1992 Sep;20(9):1243-9

EPSTEIN-BARR VIRUS

Epstein-Barr virus-associated anaplastic large cell lymphoma in renal transplant patients. Borisch B, et al. **Am J Clin Pathol** 1992 Sep;98(3):312-8

Influence of Epstein-Barr virus genomes on patient survival in Hodgkin's disease. Fellbaum C, al. **Am J Clin Pathol** 1992 Sep;98(3):319-23

Primary Epstein-Barr virus infection with clonal T-cell lymphoproliferation. Gaillard F, et al. **Am J Clin Pathol** 1992 Sep;98(3):324-33

Epstein-Barr virus in lymphoma. Protagonist or passenger? [editorial; comment] Harris NL. **Am J Clin Pathol** 1992 Sep;98(3):278-81. Comment on: Am J Clin Pathol 1992 Sep;98(3):312-8. Comment on: Am J Clin Pathol 1992 Sep;98(3):319-23.

Epstein-Barr virus DNA and latent gene products in Ki-1 (CD30)-positive anaplastic large cell lymphomas. Herbst H, et al. **Blood** 1991 Nov 15;78(10):2666-73

Restoration of superoxide generation to a chronic granulomatous disease-derived B-cell line by retrovirus mediated gene transfer. Thrasher A, et al. **Blood** 1992 Sep 1;80(5):1125-9

Epstein-Barr virus in acquired immune deficiency syndrome (AIDS) and non-AIDS primary central nervous system lymphoma. DeAngelis LM, et al. **Cancer** 1992 Sep 15; 70(6):1607-11

Primary cerebral lymphoma: a study of 47 cases probed for Epstein-Barr virus genome. Geddes JF, et al. **J Clin Pathol** 1992 Jul;45(7):587-90

Epstein Barr virus (EBV) encoded small RNAs: targets for detection by in situ hybridisation with oligonucleotide probes. Khan G, et al. **J Clin Pathol** 1992 Jul;45(7):616-20

Cytotoxic T lymphocytes show HLA-C-restricted recognition of EBV-bearing cells and allorecognition of HLA class I molecules presenting self-peptides. Schendel DJ, et al. **J Immunol** 1992 Oct 1;149(7):2406-14

Subclinical pneumonitis due to Pneumocystis carinii in a young adult with elevated antibody titers to Epstein-Barr virus. Stiller RA, et al. **J Infect Dis** 1992 Oct;166(4):926-30

Effect of inhaled corticosteroids on EBV-specific cytotoxic T cells and EBV oropharyngeal excretion [letter] Abo W, et al. **Lancet** 1992 Sep 5;340(8819):606

Antibodies against Epstein-Barr nuclear antigen (EBNA) in multiple sclerosis CSF, and two pentapeptide sequence identities between EBNA and myelin basic protein. Bray PF, et al. **Neurology** 1992 Sep;42(9):1798-804

EQUIPMENT AND SUPPLIES, HOSPITAL

Equipment nurses like. Meyer C. **Am J Nurs** 1992 Aug; 92(8):32-6

Patient lifting systems [letter] Hughes RL. **Anaesthesia** 1992 Aug;47(8):717

Survey: equipment budgets up; use in outpatient areas growing. Anderson HJ. **Hospitals** 1992 Sep 20;66(18):38, 40, 42-4

EQUIPMENT CONTAMINATION

Modification of central venous catheter flush solution improves in vitro antimicrobial activity [letter] Henrickson KJ, et al. **J Infect Dis** 1992 Oct;166(4):944-6

EQUIPMENT DESIGN

Isokinetic exercise system modification for short below-the-knee residual limbs. Marin R, et al. **Arch Phys Med Rehabil** 1992 Sep;73(9):883-5

EQUIPMENT FAILURE

Recognition accuracy of current operating room alarms. Loeb RG, et al. **Anesth Analg** 1992 Oct;75(4):499-505

EQUIPMENT SAFETY

Finger injuries involving stationary exercise bicycles [letter] Gould JH, et al. **Am J Dis Child** 1992 Sep;146(9):1016-8

TMJ implant advisory. **J Oral Maxillofac Surg** 1992 Oct; 50(10):1148-9

ERYSIPELAS

Ocular erysipelas. McHugh D, et al. **Arch Ophthalmol** 1992 Sep;110(9):1315

ERYTHEMA INFECTIOSUM

Clinical and histopathological features of parvovirus B19 infection in the human fetus. Morey AL, et al. **Br J Obstet Gynaecol** 1992 Jul;99(7):566-74

ERYTHEMA MULTIFORME

T lymphocytes expressing HECA-452 epitope are present in cutaneous acute graft-versus-host disease and erythema multiforme, but not in acute graft-versus-host disease in gut organs. Davis RE, et al. **Am J Pathol** 1992 Sep; 141(3):691-8

ERYTHEMA NODOSUM

Erythema nodosum. Fox MD, et al. **Am Fam Physician** 1992 Sep;46(3):818-22 (19 ref.)

ERYTHROBLASTOSIS, FETAL

Rh haemolytic hepatitis [letter] Dunn PM. **Arch Dis Child** 1992 Jul;67(7 Spec No):886

ERYTHROBLASTS

Cloning of the gene encoding the human erythropoietin receptor. Maouche L, et al. **Blood** 1991 Nov 15; 78(10):2557-63

ERYTHROCYTE AGGREGATION

The relationship between intracardiovascular smoke-like echo and erythrocyte rouleaux formation. Wang XF, et al. **Am Heart J** 1992 Oct;124(4):961-5

ERYTHROCYTE AGING

A simple carbon monoxide breath test to estimate erythrocyte turnover. Strocchi A, et al. **J Lab Clin Med** 1992 Sep; 120(3):392-9

ERYTHROCYTE COUNT

c-kit Gene was not transcribed in cultured mast cells of mast cell-deficient Wsh/Wsh mice that have a normal number of erythrocytes and a normal c-kit coding region. Tono T, et al. **Blood** 1992 Sep 15;80(6):1448-53

ERYTHROCYTE INDICES

High red cell distribution width in alcoholics: not due to liver disease [letter] Seppä K, et al. **JAMA** 1992 Sep 16; 268(11):1413

ERYTHROCYTE MEMBRANE

Avidin attachment to biotinylated erythrocytes induces homologous lysis via the alternative pathway of complement. Muzykantov VR, et al. **Blood** 1991 Nov 15; 78(10):2611-8

Hydroxyl radical formation by sickle erythrocyte membranes: role of pathologic iron deposits and cytoplasmic reducing agents. Repka T, et al. **Blood** 1991 Nov 15;78(10):2753-8

Anionic phospholipid of the erythrocyte membrane-phosphatidyl serine in collagen disorders [letter] Mukherjee M. **Br J Rheumatol** 1992 Sep;31(9):644-5

ERYTHROCYTE VOLUME

Poor predictive value of hematocrit and hemodynamic parameters for erythrocyte deficits after extensive elective vascular operations. Cordts PR, et al. **Surg Gynecol Obstet** 1992 Sep;175(3):243-8

ERYTHROCYTES

The relationship between intracardiovascular smoke-like echo and erythrocyte rouleaux formation. Wang XF, et al. **Am Heart J** 1992 Oct;124(4):961-5

Avidin attachment to biotinylated erythrocytes induces homologous lysis via the alternative pathway of complement. Muzykantov VR, et al. **Blood** 1991 Nov 15; 78(10):2611-8

Adherence of infected erythrocytes to venular endothelium selects for antigenic variants of Plasmodium falciparum. Biggs BA, et al. **J Immunol** 1992 Sep 15;149(6):2047-54

Prevention of Yersinia enterocolitica growth in red-blood-cell concentrates. Pietersz RN, et al. **Lancet** 1992 Sep 26;340(8822):755-6

ERYTHRODERMA

Postoperative erythroderma after cardiac operations. The possible role of depressed cell-mediated immunity. Hisatomi K, et al. **J Thorac Cardiovasc Surg** 1992 Sep; 104(3):648-53

ERYTHROID PROGENITOR CELLS

Human burst-forming units-erythroid need direct interaction with stem cell factor for further development. Dai CH, et al. **Blood** 1991 Nov 15;78(10):2493-7

Inhibition of human erythroid colony-forming units by gamma interferon can be corrected by recombinant human erythropoietin. Means RT Jr, et al. **Blood** 1991 Nov 15; 78(10):2564-7

Inhibitory effect of 2-chlorodeoxyadenosine on granulocytic, erythroid, and T-lymphocytic colony growth. Petzer AL, et al. **Blood** 1991 Nov 15;78(10):2583-7

Induction of erythroid differentiation and fetal hemoglobin production in human leukemic cells treated with phenylacetate. Samid D, et al. **Blood** 1992 Sep 15; 80(6):1576-81

ERYTHROMYCIN

New macrolide antibiotics: clarithromycin and azithromycin. Stott GA. **Am Fam Physician** 1992 Sep;46(3):863-9 (44 ref.)

Activity of azithromycin (CP-62,993) and erythromycin against chloroquine-sensitive and chloroquine-resistant strains of Plasmodium falciparum in vitro. Gingras BA, et al. **Am J Trop Med Hyg** 1992 Sep;47(3):378-82

Changes in the pharmacokinetics and electrocardiographic pharmacodynamics of terfenadine with concomitant administration of erythromycin. Honig PK, et al. **Clin Pharmacol Ther** 1992 Sep;52(3):231-8

A controlled trial of a single dose of azithromycin for the treatment of chlamydial urethritis and cervicitis. The Azithromycin for Chlamydial Infections Study Group. Martin DH, et al. **N Engl J Med** 1992 Sep 24;327(13):921-5

ERYTHROPOIESIS

Kit ligand improves in vitro erythropoiesis in myelodysplastic syndrome. Backx B, et al. **Blood** 1992 Sep 1;80(5):1213-7

Interleukin-11 stimulates multiple phases of erythropoiesis in vitro. Quesniaux VF, et al. **Blood** 1992 Sep 1; 80(5):1218-23

ERYTHROPOIETIN

Role of renal insufficiency in altered erythropoietin metabolism in the nephrotic syndrome [letter] Khan IH. **Am J Med** 1992 Sep;93(3):355-6

Serum erythropoietin concentrations in symptomatic infants during the anaemia of prematurity. Meyer J, et al. **Arch Dis Child** 1992 Jul;67(7 Spec No):818-21

Inhibition of human erythroid colony-forming units by gamma interferon can be corrected by recombinant human erythropoietin. Means RT Jr, et al. **Blood** 1991 Nov 15;

78(10):2564–7
Access to recombinant erythropoietin by Medicare-entitled dialysis patients in the first year after FDA approval. Powe NR, et al. **JAMA** 1992 Sep 16;268(11):1434–40

ESCHERICHIA COLI

Effects of N-acetylcysteine on diaphragmatic function and malondialdehyde content in Escherichia coli endotoxemic rats. Van Surell C, et al. **Am Rev Respir Dis** 1992 Sep; 146(3):730–4
Lipopolysaccharide heterogeneity in Escherichia coli J5 variants: analysis by flow cytometry. Evans ME, et al. **J Infect Dis** 1992 Oct;166(4):803–11
Properties of Vero cytotoxin-producing Escherichia coli of human origin of O serogroups other than O157. Willshaw GA, et al. **J Infect Dis** 1992 Oct;166(4):797–802

ESCHERICHIA COLI INFECTIONS

Effects of N-acetylcysteine on diaphragmatic function and malondialdehyde content in Escherichia coli endotoxemic rats. Van Surell C, et al. **Am Rev Respir Dis** 1992 Sep; 146(3):730–4
The K1 capsule is the critical determinant in the development of Escherichia coli meningitis in the rat. Kim KS, et al. **J Clin Invest** 1992 Sep;90(3):897–905
Binding of uropathogenic Escherichia coli R45 to glycolipids extracted from vaginal epithelial cells is dependent on histo-blood group secretor status. Stapleton A, et al. **J Clin Invest** 1992 Sep;90(3):965–72

ESOPHAGEAL ATRESIA

Etiology and management of respiratory complications after repair of esophageal atresia with tracheoesophageal fistula. Delius RE, et al. **Surgery** 1992 Sep;112(3):527–32

ESOPHAGEAL DISEASES

Diagnostic value of pleural fluid cytology in occult Boerhaave's syndrome. Drury M, et al. **Chest** 1992 Sep; 102(3):976–8

ESOPHAGEAL DIVERTICULUM

Intraluminal esophageal diverticulum caused by ingestion of acid. Plavsic BM, et al. **AJR Am J Roentgenol** 1992 Oct; 159(4):765–6

ESOPHAGEAL NEOPLASMS

Gadopentetate dimeglumine-barium paste for opacification of the esophageal lumen on MR images. Pavone P, et al. **AJR Am J Roentgenol** 1992 Oct;159(4):762–4
In situ hybridization and immunohistochemistry of p53 tumor suppressor gene in human esophageal carcinoma. Sasano H, et al. **Am J Pathol** 1992 Sep;141(3):545–50
Surgical treatment of thoracic esophageal carcinoma directly invading the lung. Kato H, et al. **Cancer** 1992 Sep 15; 70(6):1457–61
Late swallowing and aspiration problems after esophagectomy for cancer: malignant infiltration of the recurrent laryngeal nerves and its management. Griffin SM, et al. **Surgery** 1992 Sep;112(3):533–5

ESOPHAGEAL STENOSIS

Intraluminal esophageal diverticulum caused by ingestion of acid. Plavsic BM, et al. **AJR Am J Roentgenol** 1992 Oct; 159(4):765–6

ESOPHAGECTOMY

Late swallowing and aspiration problems after esophagectomy for cancer: malignant infiltration of the recurrent laryngeal nerves and its management. Griffin SM, et al. **Surgery** 1992 Sep;112(3):533–5

ESOPHAGITIS

Fluconazole compared with ketoconazole for the treatment of Candida esophagitis in AIDS. A randomized trial. Laine L, et al. **Ann Intern Med** 1992 Oct 15;117(8):655–60

ESOPHAGOGASTRIC JUNCTION

The antireflux prosthesis [letter] Angelchik J. **Arch Surg** 1992 Jul;127(7):867–8
Roux stasis syndrome: treatment by pacing and prevention by use of an 'uncut' Roux limb [letter] Frankel LA. **Arch Surg** 1992 Sep;127(9):1135–6

ESOPHAGUS

Gadopentetate dimeglumine-barium paste for opacification of the esophageal lumen on MR images. Pavone P, et al. **AJR Am J Roentgenol** 1992 Oct;159(4):762–4
Colorimetric carbon dioxide detection [letter] Butler BD, et al. **Anesth Analg** 1992 Oct;75(4):637–9
The esophageal detector device: a rapid and accurate method for assessing tracheal versus esophageal intubation in a porcine model. Foutch RG, et al. **Ann Emerg Med** 1992 Sep;21(9):1073–6
Effect of Nissen fundoplication on esophageal motor function. Stein HJ, et al. **Arch Surg** 1992 Jul;127(7):788–91
Laparoscopic repair of duodenal ulcer and gastroesophageal reflux. McKernan JB, et al. **Surg Clin North Am** 1992 Oct; 72(5):1153–67 (37 ref.)

ESTHETICS

Breast reconstruction in women treated with radiation therapy for breast cancer: cosmesis, complications, and tumor control. Schuster RH, et al. **Plast Reconstr Surg** 1992 Sep;90(3):445–52; discussion 453–4

ESTRADIOL

Estrogen-induced uterine vasodilatation is antagonized by L-nitroarginine methyl ester, an inhibitor of nitric oxide synthesis. Van Buren GA, et al. **Am J Obstet Gynecol** 1992 Sep;167(3):828–33
Excessive testicular progesterone secretion in aged male Fischer 344 rats: a potential cause of age-related gonadotropin suppression and confounding variable in aging studies. Gruenewald DA, et al. **J Gerontol** 1992 Sep; 47(5):B164–70
The influence of ovariectomy and estradiol replacement on urinary bladder function in rats. Longhurst PA, et al. **J Urol** 1992 Sep;148(3):915–9

ESTRIOL

Placental insufficiency as a possible cause of low maternal serum human chorionic gonadotropin and low maternal serum unconjugated estriol levels in triploidy. Fejgin M, et al. **Am J Obstet Gynecol** 1992 Sep;167(3):766–7
Relationship between the concentrations of estriol sulfate and estrone sulfate in human breast cyst fluid. Levitz M, et al. **J Clin Endocrinol Metab** 1992 Sep;75(3):726–9

ESTROGEN REPLACEMENT THERAPY

Effect of sequential and daily continuous hormone replacement therapy on indexes of mineral metabolism. el-Hajj Fuleihan G, et al. **Arch Intern Med** 1992 Sep; 152(9):1904–9
Hormone replacement therapy. Protection against the consequences of menopause. Marshburn PB, et al. **Postgrad Med** 1992 Sep 15;92(4):145–8, 151–2, 157–9 (39 ref.)

ESTROGENS

Effect of estrogen treatment on the peroxidase activity and estrogen receptors in the female rabbit urogenital tissues. Batra SC, et al. **J Urol** 1992 Sep;148(3):935–8

ESTROGENS, SYNTHETIC

Effect of estrogens on thyroid function [letter] Farah BA. **Am J Psychiatry** 1992 Oct;149(10):1407

ESTRONE

Relationship between the concentrations of estriol sulfate and estrone sulfate in human breast cyst fluid. Levitz M, et al. **J Clin Endocrinol Metab** 1992 Sep;75(3):726–9

ETHERS

Effects of sevoflurane and isoflurane on hepatic circulation in the chronically instrumented dog. Bernard JM, et al. **Anesthesiology** 1992 Sep;77(3):541–5

ETHICS, MEDICAL

Romantic relationships between physicians and patients [letter] Granich R, et al. **Acad Med** 1992 Sep;67(9):586
Ethics and the physician [letter] Green J. **Can Med Assoc J** 1992 Sep 1;147(5):576; discussion 578–81
Ethics and the physician [letter] Lambert C. **Can Med Assoc J** 1992 Sep 1;147(5):576–81
Ethics and the physician [letter] Mackay JS. **Can Med Assoc J** 1992 Sep 1;147(5):576; discussion 578–81
Ethics and the physician [letter] Osterman J. **Can Med Assoc J** 1992 Sep 1;147(5):575–6; discussion 578–81
Alberta committee on sexual exploitation demands tough penalties for abusers. Sullivan P. **Can Med Assoc J** 1992 Sep 15;147(6):934
Cri du chat and Potter syndromes: a decision to abort [clinical conference] David A, et al. **Hosp Pract (Off Ed)** 1992 Sep 15;27(9):197–200, 204–6
Conflict of interest: an issue for authors and reviewers [editorial] Parmley WW. **J Am Coll Cardiol** 1992 Oct; 20(4):1017–8
The final autonomy [editorial] **Lancet** 1992 Sep 26; 340(8822):757–8
Medicine and war [letter] Appel HL. **N Engl J Med** 1992 Oct 8;327(15):1096; discussion 1098
Medicine and war [letter] Sidel VW. **N Engl J Med** 1992 Oct 8;327(15):1097; discussion 1098
Scientific and ethical considerations in human clinical experimentation. Friedman RJ. **South Med J** 1992 Sep; 85(9):917–22 (17 ref.)

ETHINYL ESTRADIOL

A randomized, double-blind, placebo-controlled comparison of the impact of low-dose and triphasic oral contraceptives on follicular development. Young RL, et al. **Am J Obstet Gynecol** 1992 Sep;167(3):678–82
On antiethinyl estradiol antibodies [letter] Levine SR. **Neurology** 1992 Sep;42(9):1847

ETHMOID SINUSITIS

Endoscopic approach to sinus disease. Lusk RP. **J Allergy Clin Immunol** 1992 Sep;90(3 Pt 2):496–505 (29 ref.)

ETHNIC GROUPS

Commentary. DSM diagnosis of posttraumatic stress disorder and cultural sensitivity: a response. Boehnlein JK, et al. **J Nerv Ment Dis** 1992 Sep;180(9):597–9
Depression in Korean immigrants in Canada. II. Correlates of gender, work, and marriage. Noh S, et al. **J Nerv Ment Dis** 1992 Sep;180(9):578–82
Depression in Korean immigrants in Canada. I. Method of the study and prevalence of depression. Noh S, et al. **J Nerv Ment Dis** 1992 Sep;180(9):573–7

ETHYLMORPHINE

Ethylmorphine O-deethylation cosegregates with the debrisoquin genetic metabolic polymorphism. Rane A, et al. **Clin Pharmacol Ther** 1992 Sep;52(3):257–64

ETOMIDATE

Premedication with oral dexmedetomidine alters hemodynamic actions of intravenous anesthetic agents in chronically instrumented dogs. Proctor LT, et al. **Anesthesiology** 1992 Sep;77(3):554–62

ETOPOSIDE

Sensitivity of fresh acute myeloid leukemia cells to etoposide: relationship with cell growth characteristics and DNA single-strand breaks. Chiron M, et al. **Blood** 1992 Sep 1; 80(5):1307–15
Secondary leukaemias after epipodophyllotoxins [letter] Pui CH, et al. **Lancet** 1992 Sep 12;340(8820):672–3

EUSTACHIAN TUBE

Distributions of eustachian tube goblet cells and glands in children with and without otitis media. Matsune S, et al. **Ann Otol Rhinol Laryngol** 1992 Sep;101(9):750–4
Clearance function of eustachian tube and negative middle ear pressure. Takahashi H, et al. **Ann Otol Rhinol Laryngol** 1992 Sep;101(9):759–62

EUTHANASIA

Euthanasia and assisted suicide: how should physicians respond? Reichel W, et al. **Am Fam Physician** 1992 Sep; 46(3):689–91
The final autonomy [editorial] **Lancet** 1992 Sep 26; 340(8822):757–8
Euthanasia: doctor convicted of attempted murder. Brahams D. **Lancet** 1992 Sep 26;340(8822):782–3
Euthanasia [letter] Gostin LO, et al. **Lancet** 1992 Sep 5; 340(8819):612

EVOKED POTENTIALS, AUDITORY

P3 recordings in patients with bilateral temporal lobe lesions. Onofrj M, et al. **Neurology** 1992 Sep;42(9):1762–7

EVOKED POTENTIALS, AUDITORY, BRAIN STEM

Computer recognition of brain stem auditory evoked potential wave V by a neural network. Freeman DT. **Ann Otol Rhinol Laryngol** 1992 Sep;101(9):782–90

EVOKED POTENTIALS, SOMATOSENSORY

Extensor carpi radialis recovery predicted by qualitative SEP and clinical examination in quadriplegia. Jacobs SR, et al. **Arch Phys Med Rehabil** 1992 Sep;73(9):790–3
Correlation analysis of somatosensory evoked potential waveforms. Kresch EN, et al. **Arch Phys Med Rehabil** 1992 Sep;73(9):829–34

EVOLUTION

Arks and genetic bottlenecks. Morowitz HJ. **Hosp Pract (Off Ed)** 1992 Sep 15;27(9):56, 61

EXERCISE

Reversible protective effect of propafenone or flecainide during atrial fibrillation in patients with an accessory

atrioventricular connection. Auricchio A. **Am Heart J** 1992 Oct;124(4):932-7
Thallium-201 tomography in the management of exercise-induced coronary spasm. Gallik DM, et al. **Am Heart J** 1992 Oct;124(4):1078-81
Ventilatory mechanisms of exercise intolerance in chronic heart failure. Myers J, et al. **Am Heart J** 1992 Sep; 124(3):710-9
Safety and diagnostic accuracy of adenosine thallium-201 scintigraphy in patients unable to exercise and those with left bundle branch block. O'Keefe JH Jr, et al. **Am Heart J** 1992 Sep;124(3):614-21
Left ventricular response to submaximal exercise in endurance-trained athletes and sedentary adults. Schairer JR, et al. **Am J Cardiol** 1992 Oct 1;70(9):930-3
Finger injuries involving stationary exercise bicycles [letter] Gould JH, et al. **Am J Dis Child** 1992 Sep;146(9):1016-8
The variability of cardiopulmonary adaptation to pregnancy at rest and during exercise. Spätling L, et al. **Br J Obstet Gynaecol** 1992 Jul;99 Suppl 8:1-40
Comparison of six oxygen delivery systems for COPD patients at rest and during exercise. Braun SR, et al. **Chest** 1992 Sep;102(3):694-8
Breathlessness in patients with severe chronic airflow limitation. Physiologic correlations. O'Donnell DE, et al. **Chest** 1992 Sep;102(3):824-31
Orthostatic and exercise-induced advanced nodal atrioventricular block. Reig J, et al. **Chest** 1992 Sep; 102(3):970-2
Abnormal oxygen uptake responses to exercise in patients with mild pulmonary sarcoidosis. Sietsema KE, et al. **Chest** 1992 Sep;102(3):838-45
Comparison of 24-hour parasympathetic activity in endurance-trained and untrained young men. Goldsmith RL, et al. **J Am Coll Cardiol** 1992 Sep;20(3):552-8

EXERCISE TEST

Combined arm-leg ergometry exercise testing. Lamont LS, et al. **Am Heart J** 1992 Oct;124(4):1102-4
A new method for evaluating lung uptake of thallium-201 during stress myocardial scintigraphy. Baccelli G, et al. **Am J Cardiol** 1992 Oct 1;70(9):940-4
Incidence, pathophysiology and prognosis of exercise-induced sustained ventricular tachycardia associated with healed myocardial infarction. O'Hara GE, et al. **Am J Cardiol** 1992 Oct 1;70(9):875-8
Effects of exercise test results on physician perceptions of coronary artery disease probability using a threshold analysis. Wilson DA, et al. **Am J Cardiol** 1992 Oct 1; 70(9):846-50
Symptom-limited versus low level exercise testing before hospital discharge after myocardial infarction. Juneau M, et al. **J Am Coll Cardiol** 1992 Oct;20(4):927-33
Stereoselective release of (S)-atenolol from adrenergic nerve endings at exercise. Stoschitzky K, et al. **Lancet** 1992 Sep 19;340(8821):696-7

EXERCISE THERAPY

Exercise and osteoarthritis [letter] Bunning RD, et al. **Ann Intern Med** 1992 Oct 15;117(8):697-8
Isokinetic exercise system modification for short below-the-knee residual limbs. Marin R, et al. **Arch Phys Med Rehabil** 1992 Sep;73(9):883-5
Therapeutic exercise in chronic neck and back pain. Rodriquez AA, et al. **Arch Phys Med Rehabil** 1992 Sep; 73(9):870-5 (56 ref.)
Non-surgical treatment of stress incontinence [editorial] **Lancet** 1992 Sep 12;340(8820):643-4
Standardization of a device to measure unsupported arm exercise endurance in chronic obstructive pulmonary disease. Breslin EH, et al. **Nurs Res** 1992 Sep-Oct; 41(5):292-5

EXONS

Mucopolysaccharidosis type IVA. N-acetylgalactosamine-6-sulfate sulfatase exonic point mutations in classical Morquio and mild cases. Fukuda S, et al. **J Clin Invest** 1992 Sep;90(3):1049-53

EXOTOXINS

Diphtheria toxin- and Pseudomonas A toxin-mediated apoptosis. ADP ribosylation of elongation factor-2 is required for DNA fragmentation and cell lysis and synergy with tumor necrosis factor-alpha. Morimoto H, et al. **J Immunol** 1992 Sep 15;149(6):2089-94

EXPERT SYSTEMS

Automated review of blood donor screening test patterns at a regional blood center. Sorace JM, et al. **Am J Clin Pathol** 1992 Sep;98(3):334-44

EXTERNAL FIXATORS

Segmental transport after unreamed intramedullary nailing. Preliminary report of a "Monorail" system. Raschke MJ, et al. **Clin Orthop** 1992 Sep;(282):233-40
Ipsilateral fractures of the distal radius and scaphoid treated by Herbert screw and external skeletal fixation. A report of two cases. Richards RR, et al. **Clin Orthop** 1992 Sep; (282):219-21
Stability of an ankle arthrodesis fixed by cancellous-bone screws compared with that fixed by an external fixator. A biomechanical study. Thordarson DB, et al. **J Bone Joint Surg [Am]** 1992 Aug;74(7):1050-5

EXTRACELLULAR MATRIX

Simian virus 40-transformed human ovarian surface epithelial cells escape normal growth controls but retain morphogenetic responses to extracellular matrix. Maines-Bandiera SL, et al. **Am J Obstet Gynecol** 1992 Sep; 167(3):729-35
Production of matrix metalloproteinases 2 and 3 (stromelysin) by stromal cells of giant cell tumor of bone. Sasaguri Y, et al. **Am J Pathol** 1992 Sep;141(3):611-21

EXTRACORPOREAL MEMBRANE OXYGENATION

UK experience in neonatal extracorporeal membrane oxygenation. Pearson GA, et al. **Arch Dis Child** 1992 Jul; 67(7 Spec No):822-5
Prolonged extracorporeal support for ARDS using surface-heparinized equipment. Willms D, et al. **Chest** 1992 Sep;102(3):968-70
Use of extracorporeal life support in patients with congenital heart disease [comment] [see comments] Delius RE, et al. **Crit Care Med** 1992 Sep;20(9):1216-22. Comment in: Crit Care Med 1992 Sep;20(9):1199-200. Comment in: Crit Care Med 1992 Sep;20(9):1200-2.
Use of extracorporeal life support in patients with congenital heart disease: state of the art? [editorial; comment] O'Rourke PP. **Crit Care Med** 1992 Sep;20(9):1199-200. Comment on: Crit Care Med 1992 Sep;20(9):1216-22.
Extracorporeal life support: issues of who, when, why, and how [editorial; comment] VanMeurs KP, et al. **Crit Care Med** 1992 Sep;20(9):1200-2. Comment on: Crit Care Med 1992 Sep;20(9):1216-22.
Mortality and morbidity rates among lower birth weight infants (2000 to 2500 grams) treated with extracorporeal membrane oxygenation. Revenis ME, et al. **J Pediatr** 1992 Sep;121(3):452-8
Venoarterial extracorporeal membrane oxygenation--how safe is it? Evaluation with a new experimental model. Koul B, et al. **J Thorac Cardiovasc Surg** 1992 Sep;104(3):579-84

EXTRASYSTOLE

Prevention of life-threatening arrhythmias by pharmacologic stimulation of the muscarinic receptors with oxotremorine. De Ferrari GM, et al. **Am Heart J** 1992 Oct;124(4):883-90
Long-term prognostic significance of ambulatory electrocardiographic findings in apparently healthy subjects greater than or equal to 60 years of age [see comments] Fleg JL, et al. **Am J Cardiol** 1992 Sep 15; 70(7):748-51. Comment in: Am J Cardiol 1992 Sep 15;70(7):807-8.
The prognostic significance of ventricular ectopic activity [editorial; comment] Kostis JB. **Am J Cardiol** 1992 Sep 15;70(7):807-8. Comment on: Am J Cardiol 1992 Sep 15;70(7):748-51.
The prognostic significance of very low frequency ventricular ectopic activity in survivors of acute myocardial infarction. BHAT Study Group. Wilson AC, et al. **Chest** 1992 Sep;102(3):732-6
Ventricular arrhythmia and long-term survival with maintenance dialysis [letter] Weinrauch LA, et al. **Lancet** 1992 Sep 12;340(8820):670

EXTRAVASATION OF DIAGNOSTIC AND THERAPEUTIC MATERIALS

Infiltration during intravenous therapy in neonates: comparison of Teflon and Vialon catheters. Stanley MD, et al. **South Med J** 1992 Sep;85(9):883-6

EYE

A comparison of laryngeal mask airway with tracheal tube for intra-ocular ophthalmic surgery. Akhtar TM, et al. **Anaesthesia** 1992 Aug;47(8):668-71
Ophthalmic ultrasonography. Coleman DJ, et al. **Radiol Clin North Am** 1992 Sep;30(5):1105-14 (13 ref.)
Human eye: visualization of perfluorodecalin with F-19 MR imaging. Gewiese BK, et al. **Radiology** 1992 Oct; 185(1):131-3

EYE DISEASES

Visual problems in the elderly population and implications for services. Wormald RP, et al. **BMJ** 1992 May 9; 304(6836):1226-9
Ophthalmic ultrasonography. Coleman DJ, et al. **Radiol Clin North Am** 1992 Sep;30(5):1105-14 (13 ref.)

EYE FOREIGN BODIES

Loiasis: a case of an unusual ocular foreign body. Jolly JT, et al. **Ann Emerg Med** 1992 Sep;21(9):1153-6
A long-term follow-up of metallic intraocular foreign bodies, employing diagnostic x-ray spectrometry. Neumann R, et al. **Arch Ophthalmol** 1992 Sep;110(9):1269-72

EYE INFECTIONS, BACTERIAL

Nocardial scleritis [letter] Brooks JG Jr, et al. **Am J Ophthalmol** 1992 Sep 15;114(3):371-2
Preseptal cellulitis caused by Nocardia brasiliensis [letter] Hunter LR, et al. **Am J Ophthalmol** 1992 Sep 15; 114(3):373-4
Ciprofloxacin-resistant bacterial keratitis. Snyder ME, et al. **Am J Ophthalmol** 1992 Sep 15;114(3):336-8
Brucellosis and uveitis [letter] Walker J, et al. **Am J Ophthalmol** 1992 Sep 15;114(3):374-5
Ocular erysipelas. McHugh D, et al. **Arch Ophthalmol** 1992 Sep;110(9):1315
Ocular complications of leprosy [editorial] **Lancet** 1992 Sep 12;340(8820):642-3

EYE INFECTIONS, FUNGAL

Intraocular cryptococcosis: imaging findings. Moon WK, et al. **AJR Am J Roentgenol** 1992 Oct;159(4):867-8
Sporothrix schenckii scleritis [letter] Brunette I, et al. **Am J Ophthalmol** 1992 Sep 15;114(3):370-1
Fungal keratitis after radial keratotomy [letter] Maskin SL, et al. **Am J Ophthalmol** 1992 Sep 15;114(3):369-70
Screening for fungal endophthalmitis in children at risk. Enzenauer RW, et al. **Pediatrics** 1992 Sep;90(3):451-7

EYE INFECTIONS, PARASITIC

Diffuse unilateral subacute neuroretinitis in South America. de Souza EC, et al. **Arch Ophthalmol** 1992 Sep; 110(9):1261-3

EYE INFECTIONS, VIRAL

In situ detection of human herpesvirus 6 in retinitis associated with acquired immunodeficiency syndrome [letter] Reux I, et al. **Am J Ophthalmol** 1992 Sep 15;114(3):375-7
Retinal periphlebitis in patients with acquired immunodeficiency syndrome with cytomegalovirus retinitis mimics acute frosted retinal periphlebitis. Rabb MF, et al. **Arch Ophthalmol** 1992 Sep;110(9):1257-60

EYE INJURIES

Sports-related traumatic hyphema. DiFiori JP. **Am Fam Physician** 1992 Sep;46(3):807-13 (33 ref.)
Contralateral occipital depression related to obstetric forceps injury to the eye. McDonald MB, et al. **Am J Ophthalmol** 1992 Sep 15;114(3):318-21
Protective eyewear needed with driver's-side air bag? [letter] Braude LS. **Arch Ophthalmol** 1992 Sep;110(9):1201

EYE INJURIES, PENETRATING

Perforating ocular fishhook injury. Aiello LP, et al. **Arch Ophthalmol** 1992 Sep;110(9):1316-7

EYE MOVEMENTS

Oculomotor, auditory, and vestibular responses in myotonic dystrophy. Verhagen WI, et al. **Arch Neurol** 1992 Sep; 49(9):954-60
Periodic alternating gaze deviation in infancy. Legge RH, et al. **Neurology** 1992 Sep;42(9):1740-3 (30 ref.)

EYE PROTECTIVE DEVICES

Protective eyewear needed with driver's-side air bag? [letter] Braude LS. **Arch Ophthalmol** 1992 Sep;110(9):1201

EYEGLASSES

Amblyopia and yellow spectacles [letter] Fielder A, et al. **Lancet** 1992 Sep 19;340(8821):723-4

EYELASHES

Argon laser treatment of trichiasis [letter] Gossman MD, et al. **Am J Ophthalmol** 1992 Sep 15;114(3):379-80

EYELID DISEASES

Lateral tarsorrhaphy for a noncompliant patient with floppy eyelid syndrome [letter] Bouchard CS. **Am J Ophthalmol** 1992 Sep 15;114(3):367-9
Argon laser treatment of trichiasis [letter] Gossman MD, et al. **Am J Ophthalmol** 1992 Sep 15;114(3):379-80
Preseptal cellulitis caused by Nocardia brasiliensis [letter] Hunter LR, et al. **Am J Ophthalmol** 1992 Sep 15; 114(3):373-4
Ocular erysipelas. McHugh D, et al. **Arch Ophthalmol** 1992 Sep;110(9):1315

EYELIDS

Lateral tarsorrhaphy for a noncompliant patient with floppy eyelid syndrome [letter] Bouchard CS. **Am J Ophthalmol** 1992 Sep 15;114(3):367-9

FACE

A new intraoral flap: facial artery musculomucosal (FAMM) flap. Pribaz J, et al. **Plast Reconstr Surg** 1992 Sep; 90(3):421–9

Multipurpose anthropometric facial anglemeter. Venkatadri G, et al. **Plast Reconstr Surg** 1992 Sep;90(3):507–10

FACIAL BONES

Securing an endotracheal tube in the presence of facial burns or instability [letter] Jensen NF, et al. **Anesth Analg** 1992 Oct;75(4):641–2

Pseudothrombocytopenia in maxillofacial surgery patients: a report of two cases. Ascher LF, et al. **J Oral Maxillofac Surg** 1992 Oct;50(10):1108–10

Pseudomeningocele: an unusual complication of craniofacial surgery. Elias DL, et al. **Plast Reconstr Surg** 1992 Sep; 90(3):484–6

FACIAL EXPRESSION

Angelman's syndrome. Clayton-Smith J. **Arch Dis Child** 1992 Jul;67(7):889–90

FACIAL HEMIATROPHY

Progressive hemifacial atrophy associated with Lyme disease. Stern HS, et al. **Plast Reconstr Surg** 1992 Sep;90(3):479–83

FACIAL INJURIES

Securing an endotracheal tube in the presence of facial burns or instability [letter] Jensen NF, et al. **Anesth Analg** 1992 Oct;75(4):641–2

Primary reconstruction of major human bite wounds of the face. Agrawal K, et al. **Plast Reconstr Surg** 1992 Sep; 90(3):394–8

FACIAL MUSCLES

A new intraoral flap: facial artery musculomucosal (FAMM) flap. Pribaz J, et al. **Plast Reconstr Surg** 1992 Sep; 90(3):421–9

FACIAL NEOPLASMS

Cryosurgery of lentigo maligna. Böhler-Sommeregger K, et al. **Plast Reconstr Surg** 1992 Sep;90(3):436–40; discussion 441–4

Argon laser treatment of port-wine stains: the patients' evaluations of the result. Vedung S, et al. **Plast Reconstr Surg** 1992 Sep;90(3):430–5

FACIAL NERVE

Facial nerve function following temporomandibular joint surgery using the preauricular approach. Weinberg S, et al. **J Oral Maxillofac Surg** 1992 Oct;50(10):1048–51

FACIAL PAIN

Referred facial pain from lung carcinoma. Bongers KM, et al. **Neurology** 1992 Sep;42(9):1841–2 (4 ref.)

FACIAL PARALYSIS

Absence of Lyme borreliosis among patients with presumed Bell's palsy. Kuiper H, et al. **Arch Neurol** 1992 Sep; 49(9):940–3

FACILITY REGULATION AND CONTROL

Laboratory regulations create new opportunities for hospitals. Hudson T. **Hospitals** 1992 Sep 5;66(17):52, 54–5

Government regulation of healthcare [letter] Kolb CA. **Postgrad Med** 1992 Sep 1;92(3):63

Government regulation of healthcare [letter] Weisser AB. **Postgrad Med** 1992 Sep 1;92(3):63, 66

FACTOR VIII

Factors affecting the performance of factor VIII coagulant activity assays. Results of proficiency surveys of the College of American Pathologists. Arkin CF, et al. **Arch Pathol Lab Med** 1992 Sep;116(9):908–15

Transmission of hepatitis C with pasteurised factor VIII [letter] Cash JD. **Lancet** 1992 Sep 12;340(8820):675

Transmission of hepatitis in haemophiliacs [letter] Pollmann H, et al. **Lancet** 1992 Sep 26;340(8822):793

FACTOR X DEFICIENCY

A unique circulating inhibitor with specificity for coagulation factor X. Lankiewicz MW, et al. **Am J Med** 1992 Sep; 93(3):343–6

FACULTY, MEDICAL

Guidelines for faculty involvement in commercially supported continuing medical education. AAMC Ad Hoc Committee on Misconduct and Conflict of Interest in Research. AAMC Subcommittee on Conflict of Interest in Continuing Medical Education. **Acad Med** 1992 Sep; 67(9):615–21

Attitudes of medical school faculty toward gifts from the pharmaceutical industry. Banks JW 3d, et al. **Acad Med** 1992 Sep;67(9):610–2

FAILURE TO THRIVE

Failure to thrive in a ten-year-old girl. Stillerman A. **J Fam Pract** 1992 Sep;35(3):315, 319, 323–4

FALLOPIAN TUBE DISEASES

Potential therapeutic effect of oil-soluble contrast media in hysterosalpingography [letter] Spring DB, et al. **Radiology** 1992 Oct;185(1):283–4

FAMILY

Further evidence for family-genetic risk factors in attention deficit hyperactivity disorder. Patterns of comorbidity in probands and relatives psychiatrically and pediatrically referred samples. Biederman J, et al. **Arch Gen Psychiatry** 1992 Sep;49(9):728–38

Risks of affective illness among first-degree relatives of bipolar I old-order Amish probands. Pauls DL, et al. **Arch Gen Psychiatry** 1992 Sep;49(9):703–8

An intriguing association between ancestral mortality and male affective disorder. Vaillant GE, et al. **Arch Gen Psychiatry** 1992 Sep;49(9):709–15

Surrogate decision-maker preferences for medical care of severely demented nursing home patients. Cogen R, et al. **Arch Intern Med** 1992 Sep;152(9):1885–8

Intrafamilial transmission of hepatitis C virus: the important role of infections between spouses. Kao JH, et al. **J Infect Dis** 1992 Oct;166(4):900–3

Hypercapnic and hypoxic ventilatory and cardiac responses in school-aged siblings of sudden infant death syndrome victims. Glomb WB, et al. **J Pediatr** 1992 Sep;121(3):391–7

FAMILY HEALTH

A family health care system [editorial] Botelho RJ. **Am Fam Physician** 1992 Sep;46(3):685–6

FAMILY PRACTICE

Using an in-training examination to assess and promote the self-evaluation skills of residents. Nathan RG, et al. **Acad Med** 1992 Sep;67(9):613

Comparing the characteristics of schools that produce high percentages and low percentages of primary care physicians. Whitcomb ME, et al. **Acad Med** 1992 Sep; 67(9):587–91

Diary of a week in practice. Larimore WL, et al. **Am Fam Physician** 1992 Sep;46(3):739–40

Effect of unexpected demolition announcement on health of residents. Halpern DS, et al. **BMJ** 1992 May 9; 304(6836):1229–30

Sigmoidoscopy in general practice [letter] Murphy A. **BMJ** 1992 Jul 18;305(6846):184–5

Consultants' communications with general practitioners [letter] Read G. **BMJ** 1992 May 9;304(6836):1248

Dispensing doctors [letter] Roberts D. **BMJ** 1992 Jul 18; 305(6846):187

Monitoring ambulatory blood pressure in general practice [letter] Silagy C, et al. **BMJ** 1992 Jul 18;305(6846):181–2

Family doctors consult with specialists for nonmedical reasons [editorial] Hennen BK. **Can Med Assoc J** 1992 Sep 1;147(5):609–10

Primary care research funding sources. Ruffin MT 4th, et al. **J Fam Pract** 1992 Sep;35(3):281–7

The implications of the Human Genome Project for family practice [see comments] Whittaker LA. **J Fam Pract** 1992 Sep;35(3):294–301. Comment in: J Fam Pract 1992 Sep;35(3):256–8.

Specialists or generalists? The Medical Outcomes Study [letter] Balestra DJ. **JAMA** 1992 Sep 23–30;268(12):1537; discussion 1538

The archives of Family medicine. Emphasizing primary care in the 1990s [editorial] Lundberg GD. **JAMA** 1992 Sep 23–30;268(12):1596

Preventing postoperative medical complications. How primary care physicians can help. Elnicki DM, et al. **Postgrad Med** 1992 Sep 1;92(3):189–96, 202 (24 ref.)

Common thyroid disorders in the elderly. Francis T, et al. **Postgrad Med** 1992 Sep 1;92(3):225–30, 233–6 (19 ref.)

Medical complications of substance abuse. Lange WR, et al. **Postgrad Med** 1992 Sep 1;92(3):205–8, 211–4 (35 ref.)

Prevalence of olfactory dysfunction, hearing deficit, and cognitive dysfunction among elderly patients in a suburban family practice. DeVore PA. **South Med J** 1992 Sep; 85(9):894–6

Dr. William Thomas Watson: physician of the past. Feagin OT. **South Med J** 1992 Sep;85(9):924–7

FAMILY THERAPY

Initial findings on preventive intervention for families with parental affective disorders. Beardslee WR, et al. **Am J Psychiatry** 1992 Oct;149(10):1335–40

FAMOUS PERSONS

The injuries to JFK [letter] [see comments] Aguilar GL. **JAMA** 1992 Oct 7;268(13):1681–2; discussion 1684–5. Comment in: JAMA 1992 Oct 7;268(13):1736–8.

JFK's death, Part III—Dr Finck speaks out: 'two bullets, from the rear'. Breo DL. **JAMA** 1992 Oct 7; 268(13):1748–54

The injuries to JFK [letter] Howard CW 3d. **JAMA** 1992 Oct 7;268(13):1682–3; discussion 1684–5

The injuries to JFK [letter] James PL. **JAMA** 1992 Oct 7; 268(13):1682; discussion 1684–5

Closing the case in JAMA on the John F. Kennedy autopsy [editorial; comment] Lundberg GD. **JAMA** 1992 Oct 7; 268(13):1736–8. Comment on: JAMA 1992 Oct 7;268(13):1681–4; discussion 1684–5. Comment on: JAMA 1992 Oct 7;268(13):1748–54.

The injuries to JFK [letter] Mantik DW. **JAMA** 1992 Oct 7;268(13):1683; discussion 1684–5

The injuries to JFK [letter] Smith WS. **JAMA** 1992 Oct 7; 268(13):1683–4; discussion 1684–5

The injuries to JFK [letter] Telford VQ. **JAMA** 1992 Oct 7;268(13):1682; discussion 1684–5

The injuries to JFK [letter] White A. **JAMA** 1992 Oct 7; 268(13):1683; discussion 1684–5

The injuries to JFK [letter] [see comments] Wilson AJ. **JAMA** 1992 Oct 7;268(13):1681; discussion 1684. Comment in: JAMA 1992 Oct 7;268(13):1736–8.

Lenin's foot [letter] Hachinski VC. **Neurology** 1992 Sep; 42(9):1848

Bush & his healthcare plan—healthy! Some media reports—not! [editorial] Griffin GC. **Postgrad Med** 1992 Sep 15;92(4):13–6

FASCIA

Fascia and perichondrium atrophy in tympanoplasty and recurrent middle ear atelectasis. Buckingham RA. **Ann Otol Rhinol Laryngol** 1992 Sep;101(9):755–8

FASCICULATION

Cramp-fasciculation syndrome [letter] Verdru P, et al. **Neurology** 1992 Sep;42(9):1846–7

FASTING

Pregnancy and fasting during Ramadan [letter] Hoskins A. **BMJ** 1992 May 9;304(6836):1247

Regulation of pulsatile growth hormone secretion by fasting in normal subjects and patients with acromegaly. Ho PJ, et al. **J Clin Endocrinol Metab** 1992 Sep;75(3):812–9

FATIGUE

Evaluating the complaint of fatigue in primary care: diagnoses and outcomes. Elnicki DM, et al. **Am J Med** 1992 Sep;93(3):303–6

Neurophysiological assessment of skeletal muscle fatigue in patients with congestive heart failure. Minotti JR, et al. **Circulation** 1992 Sep;86(3):903–8

FATIGUE SYNDROME, CHRONIC

Follow up of patients presenting with fatigue to an infectious diseases clinic. Sharpe M, et al. **BMJ** 1992 Jul 18; 305(6846):147–52

Chronic fatigue syndrome. Cho WK, et al. **Hosp Pract (Off Ed)** 1992 Sep 15;27(9):221–4, 227–30, 233–6 passim (10 ref.)

Attention and short-term memory in chronic fatigue syndrome patients: an event-related potential analysis. Scheffers MK, et al. **Neurology** 1992 Sep;42(9):1667–75

FEAR

Elderly patients afraid to eat [letter] Hanauer LB. **Hosp Pract (Off Ed)** 1992 Sep 30;27(9A):19

Are older people most afraid of crime? Reconsidering age differences in fear of victimization. Ferraro KF, et al. **J Gerontol** 1992 Sep;47(5):S233–44

FECES

Comparison of the effects of diets high and low in simple sugars on bowel function in healthy, lactose-tolerant men. Yadrick MM, et al. **J Am Diet Assoc** 1992 Sep;92(9):1121–3

Faecal excretion of hepatitis E virus [letter] Aggarwal R, et al. **Lancet** 1992 Sep 26;340(8822):787

FEE SCHEDULES

The unfinished business of physician-payment reform [letter] Gaines JD. **N Engl J Med** 1992 Oct 15;327(16):1177; discussion 1177–8

The unfinished business of physician-payment reform [letter] Stoller GS. **N Engl J Med** 1992 Oct 15;327(16):1177; discussion 1177–8

FEES, MEDICAL

Disparities in fees [letter] Gordon ME. **Lancet** 1992 Sep 5; 340(8819):613–4

Charging for health services in developing countries [letter]

Owa JA, et al. **Lancet** 1992 Sep 19;340(8821):732
Charging for health services in developing countries [letter] van der Heijden T. **Lancet** 1992 Sep 19;340(8821):732
The unfinished business of physician-payment reform [letter] Friend HC. **N Engl J Med** 1992 Oct 15;327(16):1177; discussion 1177-8
The unfinished business of physician-payment reform [letter] Kamenetzky SA. **N Engl J Med** 1992 Oct 15; 327(16):1176-7; discussion 1177-8

FELLOWSHIPS AND SCHOLARSHIPS

Fellowship programs in critical care medicine: 1992/1993. The Society of Critical Care Medicine. **Crit Care Med** 1992 Sep;20(9):1346-54
Education update: 1992. Training programs in the United States in adult cardiology, pediatric cardiology and cardiothoracic surgery. **J Am Coll Cardiol** 1992 Oct; 20(4):1022-45

FELODIPINE

Treatment of chronic heart failure [letter] Terland O. **Lancet** 1992 Sep 12;340(8820):670-1

FEMORAL ARTERY

Superficiality of femoral artery pseudoaneurysm as a risk factor for rupture. Jones BD, et al. **Am J Cardiol** 1992 Sep 15;70(7):834-5
A decade of oral anticoagulant treatment to maintain autologous vein grafts for femoropopliteal atherosclerosis. Kretschmer G, et al. **Arch Surg** 1992 Sep;127(9):1112-5
Nonsurgical closure of femoral pseudoaneurysms complicating cardiac catheterization and percutaneous transluminal coronary angioplasty. Agrawal SK, et al. **J Am Coll Cardiol** 1992 Sep;20(3):610-5
In vitro validation of three-dimensional intravascular ultrasound for the evaluation of arterial injury after balloon angioplasty [see comments] Coy KM, et al. **J Am Coll Cardiol** 1992 Sep;20(3):692-700. Comment in: J Am Coll Cardiol 1992 Sep;20(3):701-6.
Rupture of pseudoaneurysm during attempted US-guided compression repair [letter] Dol JA, et al. **Radiology** 1992 Oct;185(1):284

FEMORAL FRACTURES

Hyaluronan: relationship to hemodynamics and survival in porcine injury and sepsis. Berg S, et al. **Crit Care Med** 1992 Sep;20(9):1315-21
Fatal air embolism after prophylactic intramedullary nailing. A case report. Karachalios T, et al. **J Bone Joint Surg [Am]** 1992 Aug;74(7):1101-2
Remodelling of angular deformity after femoral shaft fractures in children. Wallace ME, et al. **J Bone Joint Surg [Br]** 1992 Sep;74(5):765-9

FEMORAL NECK FRACTURES

A comparison of total hip arthroplasty and hemiarthroplasty for treatment of acute fracture of the femoral neck. Gebhard JS, et al. **Clin Orthop** 1992 Sep;(282):123-31
In vivo acetabular contact pressures during rehabilitation, Part II: Postacute phase. Givens-Heiss DL, et al. **Phys Ther** 1992 Oct;72(10):700-5; discussion 706-10
In vivo acetabular contact pressures during rehabilitation, Part I: Acute phase. Strickland EM, et al. **Phys Ther** 1992 Oct;72(10):691-9

FEMORAL NEOPLASMS

Early sarcomatous degeneration near a cementless hip replacement. A case report and review. Jacobs JJ, et al. **J Bone Joint Surg [Br]** 1992 Sep;74(5):740-4 (38 ref.)

FEMORAL VEIN

Detection of deep vein thrombosis with impedance plethysmography and real-time compression ultrasonography in hospitalized patients. Heijboer H, et al. **Arch Intern Med** 1992 Sep;152(9):1901-3
Access-site thrombosis after placement of inferior vena cava filters with 12-14-F delivery sheaths [see comments] Molgaard CP, et al. **Radiology** 1992 Oct;185(1):257-61. Comment in: Radiology 1992 Oct;185(1):15-7.

FEMUR

The effects of fat interposition for central-physeal defects. A histologic study in rabbits. Cady RB, et al. **Clin Orthop** 1992 Sep;(282):304-9
Degradation and tissue replacement of an absorbable polyglycolide screw in the fixation of rabbit femoral osteotomies. Böstman O, et al. **J Bone Joint Surg [Am]** 1992 Aug;74(7):1021-31
A quantitative evaluation of periprosthetic bone-remodeling after cementless total hip arthroplasty. Engh CA, et al. **J Bone Joint Surg [Am]** 1992 Aug;74(7):1009-20
Early loosening of femoral components after cemented revision. A roentgen stereophotogrammetric study. Franzén H, et al. **J Bone Joint Surg [Br]** 1992 Sep; 74(5):721-4

FEMUR HEAD NECROSIS

Rotational osteotomy for non-traumatic avascular necrosis of the femoral head. Sugano N, et al. **J Bone Joint Surg [Br]** 1992 Sep;74(5):734-9

FENFLURAMINE

Serotonergic agonist and premenstrual syndrome [letter]. Born MP. **Am J Obstet Gynecol** 1992 Sep;167(3):855

FENTANYL

Anaesthesia for transvenous insertion of an automatic implantable cardioverter-defibrillator [letter] Cashman JN, et al. **Anaesthesia** 1992 Aug;47(8):720-1
Gastric emptying after minor gynaecological surgery. The effect of anaesthetic technique. Mushambi MC, et al. **Anaesthesia** 1992 Apr;47(4):297-9
A new approach to intravenous regional anesthesia. Abdulla WY, et al. **Anesth Analg** 1992 Oct;75(4):597-601
Comparative effects of ketorolac, dezocine, and fentanyl as adjuvants during outpatient anesthesia. Ding Y, et al. **Anesth Analg** 1992 Oct;75(4):566-71
Fentanyl does not alter the "sleep" plasma concentration of thiopental. Telford RJ, et al. **Anesth Analg** 1992 Oct; 75(4):523-9
Preemptive analgesia. Clinical evidence of neuroplasticity contributing to postoperative pain. Katz J, et al. **Anesthesiology** 1992 Sep;77(3):439-46
Transdermal fentanyl for postoperative pain management in patients recovering from abdominal gynecologic surgery. Sevarino FB, et al. **Anesthesiology** 1992 Sep;77(3):463-6
Fentanyl and sufentanil increase intracranial pressure in head trauma patients. Sperry RJ, et al. **Anesthesiology** 1992 Sep; 77(3):416-20
Spinal toxicity after repeated intrathecal sufentanil administrations in sheep [letter] Van Deun K, et al. **Anesthesiology** 1992 Sep;77(3):605-7

FERRETS

MR lymphography with iron oxide compound AMI-227: studies in ferrets with filariasis. Tanoura T, et al. **AJR Am J Roentgenol** 1992 Oct;159(4):875-81

FERRITIN

H-ferritin: a regulatory cytokine that down-modulates cell proliferation. Broxmeyer HE. **J Lab Clin Med** 1992 Sep; 120(3):367-70 (37 ref.)

FERROUS COMPOUNDS

Coenzyme Q10, iron, and vitamin B6 in genetically-confirmed Alzheimer's disease [letter] Imagawa M, et al. **Lancet** 1992 Sep 12;340(8820):671

FERTILITY

Occupational exposure to nitrous oxide—not a laughing matter [editorial; comment] Baird PA. **N Engl J Med** 1992 Oct 1;327(14):1026-7. Comment on: N Engl J Med 1992 Oct 1;327(14):993-7.
Reduced fertility among women employed as dental assistants exposed to high levels of nitrous oxide [see comments] Rowland AS, et al. **N Engl J Med** 1992 Oct 1;327(14):993-7 . Comment in: N Engl J Med 1992 Oct 1;327(14):1026-7.

FERTILIZATION

Fertilization and mouse embryo development in the presence of midazolam. Swanson RJ, et al. **Anesth Analg** 1992 Oct; 75(4):549-54

FERTILIZATION IN VITRO

Obstetric outcome of in vitro fertilization pregnancies compared with normally conceived pregnancies. Tan SL, et al. **Am J Obstet Gynecol** 1992 Sep;167(3):778-84
Birth of a normal girl after in vitro fertilization and preimplantation diagnostic testing for cystic fibrosis [see comments] Handyside AH, et al. **N Engl J Med** 1992 Sep 24;327(13):905-9. Comment in: N Engl J Med 1992 Sep 24;327(13):951-3.
Preimplantation genetic diagnosis [editorial; comment] Simpson JL, et al. **N Engl J Med** 1992 Sep 24;327(13):951-3 . Comment on: N Engl J Med 1992 Sep 24;327(13):905-9.
Growth and development of children conceived by in vitro fertilization. Brandes JM, et al. **Pediatrics** 1992 Sep; 90(3):424-9

FETAL BLOOD

Beta-endorphin concentrations in fetal blood during the second half of pregnancy. Radunovic N, et al. **Am J Obstet Gynecol** 1992 Sep;167(3):740-4
Cord blood lymphocyte responses to food antigens for the prediction of allergic disorders. Kondo N, et al. **Arch Dis Child** 1992 Aug;67(8):1003-7
Collection of umbilical cord blood for transplantation [letter] Ende N. **Blood** 1992 Sep 15;80(6):1623; discussion 1624
Collection of umbilical cord blood for transplantation [letter] Grizzard WS Sr, et al. **Blood** 1992 Sep 15;80(6):1623; discussion 1624
Effect of human immunodeficiency virus-1 envelope glycoprotein on in vitro hematopoiesis of umbilical cord blood. Sugiura K, et al. **Blood** 1992 Sep 15;80(6):1463-9
Elevated cord human chorionic gonadotropin in leprechaunism. Solomon AL, et al. **Pediatrics** 1992 Sep; 90(3):466-8

FETAL DEVELOPMENT

Fertilization and mouse embryo development in the presence of midazolam. Swanson RJ, et al. **Anesth Analg** 1992 Oct; 75(4):549-54
Echocardiographic study of the morphology and growth of the aortic arch in the human fetus. Observations related to the prenatal diagnosis of coarctation. Hornberger LK, et al. **Circulation** 1992 Sep;86(3):741-7
Developmental and cyclic adenosine 3',5'monophosphate-dependent regulation of inhibin subunit messenger ribonucleic acids in human fetal testes. Erämaa M, et al. **J Clin Endocrinol Metab** 1992 Sep; 75(3):806-11
Developmental biology: impact on medicine [editorial] **Lancet** 1992 Sep 26;340(8822):760-1

FETAL DISEASES

Fetal atrial flutter and fibrillation: prenatal echocardiographic detection and management. Chao RC, et al. **Am Heart J** 1992 Oct;124(4):1095-8
Computerized measurement of heart rate variation in fetal anemia caused by rhesus alloimmunization. Economides DL, et al. **Am J Obstet Gynecol** 1992 Sep;167(3):689-93
Long term predictive value of Doppler studies in high risk fetuses. Wilson DC, et al. **Br J Obstet Gynaecol** 1992 Jul; 99(7):575-8
Prenatal ultrasonographic diagnosis of an aneurysm of the vein of Galen. Worswick L, et al. **Br J Radiol** 1992 Jul; 65(775):609-10
Periodic health examination, 1992 update: 2. Routine prenatal ultrasound screening. Canadian Task Force on the Periodic Health Examination. **Can Med Assoc J** 1992 Sep 1; 147(5):627-33 (35 ref.)
Current prognosis in fetal ventriculomegaly. Rosseau GL, et al. **J Neurosurg** 1992 Oct;77(4):551-5
Diagnosis and treatment of fetal urinary tract abnormalities. Fine RN. **J Pediatr** 1992 Sep;121(3):333-41 (43 ref.)
In-utero fetal therapy with immunoglobulin for alloimmune thrombocytopenia [letter] Zimmermann R, et al. **Lancet** 1992 Sep 5;340(8819):606
Birth of a normal girl after in vitro fertilization and preimplantation diagnostic testing for cystic fibrosis [see comments] Handyside AH, et al. **N Engl J Med** 1992 Sep 24;327(13):905-9. Comment in: N Engl J Med 1992 Sep 24;327(13):951-3.
Preimplantation genetic diagnosis [editorial; comment] Simpson JL, et al. **N Engl J Med** 1992 Sep 24;327(13):951-3 . Comment on: N Engl J Med 1992 Sep 24;327(13):905-9.

FETAL DISTRESS

Saline amnioinfusion for relief of variable decelerations. Devitt N. **Am Fam Physician** 1992 Sep;46(3):778-82
Intrapartum fetal monitoring [letter] Cockburn JE, et al. **Lancet** 1992 Sep 5;340(8819):610

FETAL GROWTH RETARDATION

Elevated levels of midtrimester maternal serum alpha-fetoprotein are associated with preterm delivery but not with fetal growth retardation. Davis RO, et al. **Am J Obstet Gynecol** 1992 Sep;167(3):596-601
The implications of introducing the symphyseal-fundal height-measurement. A prospective randomized controlled trial [letter] Kennedy I. **Br J Obstet Gynaecol** 1992 Jul; 99(7):625-6

FETAL HEART

Fetal atrial flutter and fibrillation: prenatal echocardiographic detection and management. Chao RC, et al. **Am Heart J** 1992 Oct;124(4):1095-8
Fetal heart rate variability and behavioral state: analysis by power spectrum. Davidson SR, et al. **Am J Obstet Gynecol** 1992 Sep;167(3):717-22
Normal fetal cardiac flow velocity waveforms between 11 and 16 weeks of gestation. Wladimiroff JW, et al. **Am J Obstet Gynecol** 1992 Sep;167(3):736-9
Giant right atrial diverticulum: an unusual cause of Wolff-Parkinson-White syndrome. Shah K, et al. **Br Heart J** 1992 Jul;68(1):58-9

FETAL HEMOGLOBIN

Induction of erythroid differentiation and fetal hemoglobin production in human leukemic cells treated with phenylacetate. Samid D, et al. **Blood** 1992 Sep 15; 80(6):1576-81

FETAL MEMBRANES

Immunohistochemical localization of 3 beta-hydroxy-5-ene-steroid dehydrogenase/delta

5-----delta 4 isomerase in human placenta and fetal membranes throughout gestation. Riley SC, et al. **J Clin Endocrinol Metab** 1992 Sep;75(3):956-61

FETAL MEMBRANES, PREMATURE RUPTURE

Dr Thomas Denman of London (1733-1815): rupture of the membranes and management of the cord. Dunn PM. **Arch Dis Child** 1992 Jul;67(7 Spec No):882-4

Prelabour rupture of the membranes--why hurry? [comment] Duncan SL, et al. **Br J Obstet Gynaecol** 1992 Jul; 99(7):543-5. Comment on: Br J Obstet Gynaecol 1992 Jul;99(7):557-62.

Management of prelabour rupture of the membranes in term primigravidae: report of a randomized prospective trial [see comments] Grant JM, et al. **Br J Obstet Gynaecol** 1992 Jul;99(7):557-62. Comment in: Br J Obstet Gynaecol 1992 Jul;99(7):543-5.

FETAL MONITORING

Computerized measurement of heart rate variation in fetal anemia caused by rhesus alloimmunization. Economides DL, et al. **Am J Obstet Gynecol** 1992 Sep;167(3):689-93

Fetal surveillance in pregnancies complicated by insulin-dependent diabetes mellitus. Landon MB, et al. **Am J Obstet Gynecol** 1992 Sep;167(3):617-21

Characterization of fetal body movement recorded by the Hewlett-Packard M-1350-A fetal monitor. Melendez TD, et al. **Am J Obstet Gynecol** 1992 Sep;167(3):700-2

Intrapartum fetal monitoring [letter] Cockburn JE, et al. **Lancet** 1992 Sep 5;340(8819):610

FETAL MOVEMENT

Characterization of fetal body movement recorded by the Hewlett-Packard M-1350-A fetal monitor. Melendez TD, et al. **Am J Obstet Gynecol** 1992 Sep;167(3):700-2

FETOMATERNAL TRANSFUSION

Hemorrhagic endovasculitis of the placenta and fetomaternal hemorrhage: a relationship? [letter] Owen J. **Am J Obstet Gynecol** 1992 Sep;167(3):860-1

FETUS

Physiologic baroreceptor activity in the fetal lamb. Wakatsuki A, et al. **Am J Obstet Gynecol** 1992 Sep;167(3):820-7

Urinary and cardiovascular responses to indomethacin infusion in the ovine fetus. Walker MP, et al. **Am J Obstet Gynecol** 1992 Sep;167(3):834-43

Prediction of impaired metabolic adaptation by antenatal Doppler studies in small for gestational age fetuses. Hawdon JM, et al. **Arch Dis Child** 1992 Jul;67(7 Spec No):789-92

Transvaginal sonography for fetal measurement in early pregnancy [letter] Mills MS. **Br J Obstet Gynaecol** 1992 Jul;99(7):626-7

Routine radiographer screening for fetal abnormalities by ultrasound in an unselected low risk population. Shirley IM, et al. **Br J Radiol** 1992 Jul;65(775):564-9

Echocardiographic study of the morphology and growth of the aortic arch in the human fetus. Observations related to the prenatal diagnosis of coarctation. Hornberger LK, et al. **Circulation** 1992 Sep;86(3):741-7

Developmental and cyclic adenosine 3',5'monophosphate-dependent regulation of inhibin subunit messenger ribonucleic acids in human fetal testes. Erämaa M, et al. **J Clin Endocrinol Metab** 1992 Sep; 75(3):806-11

Effects of iodine on thyroid status of fetus versus mother in treatment of Graves' disease complicated by pregnancy. Momotani N, et al. **J Clin Endocrinol Metab** 1992 Sep; 75(3):738-44

Maternofetal transmission of AIDS: frequency of human immunodeficiency virus type 1 nucleic acid sequences in human fetal DNA. Soeiro R, et al. **J Infect Dis** 1992 Oct; 166(4):699-703

Effects of exposure to benzodiazepine during fetal life. Bergman U, et al. **Lancet** 1992 Sep 19;340(8821):694-6

Smaller parts scanning of the fetus. Birnholz J. **Radiol Clin North Am** 1992 Sep;30(5):977-91 (18 ref.)

FEVER

Plasma and cerebrospinal fluid arginine vasopressin in patients with and without fever. Sharples PM, et al. **Arch Dis Child** 1992 Aug;67(8):998-1002

Treatment of febrile neutropenic patients receiving antibacterial prophylaxis [letter] Vreugdenhil G, et al. **Lancet** 1992 Sep 5;340(8819):618-9

FIBER OPTICS

Macular phototoxicity caused by fiberoptic endoillumination during pars plana vitrectomy. Michels M, et al. **Am J Ophthalmol** 1992 Sep 15;114(3):287-96

FIBRIN TISSUE ADHESIVE

Fibrin sealant for early repair of acquired ventricular septal defect. Seguin JR, et al. **J Thorac Cardiovasc Surg** 1992 Sep;104(3):748-51

Circumcision in hemophilia: the use of fibrin glue for local hemostasis. Martinowitz U, et al. **J Urol** 1992 Sep; 148(3):855-7

FIBRINOGEN

Platelet fibrinogen and vitronectin in Glanzmann thrombasthenia: evidence consistent with specific roles for glycoprotein IIb/IIIA and alpha v beta 3 integrins in platelet protein trafficking. Coller BS, et al. **Blood** 1991 Nov 15;78(10):2603-10

Acute lymphoblastic leukemia: hypofibrinogenemia with a low incidence of clinical complications is often found during induction remission therapy [letter] Solano C, et al. **Blood** 1992 Sep 1;80(5):1366-8

FIBRINOLYSIN

Changes in blood coagulation, platelet function, and plasminogen-plasmin system in diabetes. Kwaan HC. **Diabetes** 1992 Oct;41 Suppl 2:32-5 (48 ref.)

FIBRINOLYTIC AGENTS

Antithrombotic properties of L-cysteine, N-(mercaptoacetyl)-D-Tyr-Arg-Gly-Asp-sulfoxide (G4120) in a hamster platelet-rich femoral vein thrombosis model. Imura Y, et al. **Blood** 1992 Sep 1;80(5):1247-53

The equivalence of antithrombolytic agents [letter] Kahn JK. **Hosp Pract (Off Ed)** 1992 Sep 15;27(9):14

FIBROBLAST GROWTH FACTOR, BASIC

Basic fibroblast growth factor in Dupuytren's contracture. Gonzalez AM, et al. **Am J Pathol** 1992 Sep;141(3):661-71

FIBROBLASTS

Proliferative characteristics of fibroblast lines derived from open lung biopsy specimens of patients with IPF (UIP). Mio T, et al. **Chest** 1992 Sep;102(3):832-7

FIBROMA

Another use for paediatric masks [letter] Williamson R. **Anaesthesia** 1992 Apr;47(4):361-2

A submucosal mass in the floor of the mouth [clinical conference] Petri WH 3d, et al. **J Oral Maxillofac Surg** 1992 Oct;50(10):1087-90

FIBROMYALGIA

Muscle and bone pressure pain threshold and pain tolerance in fibromyalgia patients and controls. Mikkelsson M, et al. **Arch Phys Med Rehabil** 1992 Sep;73(9):814-8

FIBRONECTINS

Pressure ulcer, fibronectin, and related proteins in spinal cord injured patients. Vaziri ND, et al. **Arch Phys Med Rehabil** 1992 Sep;73(9):803-6

Bacillus Calmette-Guerin abrogates in vitro invasion and motility of human bladder tumor cells via fibronectin interaction. Garden RJ, et al. **J Urol** 1992 Sep;148(3):900-5

FIBROSARCOMA

Ultrastructural, immunocytochemical, and cytogenetic characterization of a large congenital fibrosarcoma. Argyle JC, et al. **Arch Pathol Lab Med** 1992 Sep;116(9):972-5 (19 ref.)

Sinonasal fibrosarcomas, malignant schwannomas, and "Triton" tumors. A clinicopathologic study of 67 cases. Heffner DK, et al. **Cancer** 1992 Sep 1;70(5):1089-101 (22 ref.)

FIBROUS DYSPLASIA, POLYOSTOTIC

The development of thyroid storm in a child with McCune-Albright syndrome after orthopedic surgery. Lawless ST, et al. **Am J Dis Child** 1992 Sep;146(9):1099-102

FICUSIN

Severe phototoxic burn following celery ingestion [letter] Dijkstra JW, et al. **Arch Dermatol** 1992 Sep;128(9):1277

FILOVIRIDAE

Pathogenic potential of filoviruses: role of geographic origin of primate host and virus strain. Fisher-Hoch SP, et al. **J Infect Dis** 1992 Oct;166(4):753-63

FILTRATION

Access-site thrombosis after placement of inferior vena cava filters with 12-14-F delivery sheaths [see comments] Molgaard CP, et al. **Radiology** 1992 Oct;185(1):257-61. Comment in: Radiology 1992 Oct;185(1):15-7.

FINANCIAL MANAGEMENT, HOSPITAL

CFOs identify ways hospitals can build financial strength. Anderson HJ. **Hospitals** 1992 Sep 5;66(17):57-9

FINGER INJURIES

Finger injuries involving stationary exercise bicycles [letter] Gould JH, et al. **Am J Dis Child** 1992 Sep;146(9):1016-8

The leech amphitheater for digital replantation. Callegari PR, et al. **Plast Reconstr Surg** 1992 Sep;90(3):511-3

Proximal interphalangeal joint ear cartilage grafts [letter] Roven AN. **Plast Reconstr Surg** 1992 Sep;90(3):539

FINGER JOINT

Psoriatic arthritis: clinical features with particular reference to distal interphalangeal joint involvement [letter] Potter EM, et al. **Br J Rheumatol** 1992 Sep;31(9):646-7

Proximal interphalangeal joint ear cartilage grafts [letter] Roven AN. **Plast Reconstr Surg** 1992 Sep;90(3):539

FINGERS

Second-trimester markers of fetal size in schizophrenia: a study of monozygotic twins. Bracha HS, et al. **Am J Psychiatry** 1992 Oct;149(10):1355-61

Possible Werner syndrome. A unique association with spontaneous digital gangrene in infancy and decreased life span of cultured skin fibroblasts. Iijima S, et al. **Arch Dermatol** 1992 Sep;128(9):1238-42

FIREARMS

A serious issue [letter] Ackermann MJ. **Can Med Assoc J** 1992 Sep 15;147(6):842

A serious issue [letter] Alibhai SM. **Can Med Assoc J** 1992 Sep 15;147(6):842-3

A serious issue [letter] Hall PF. **Can Med Assoc J** 1992 Sep 15;147(6):842

FISTULA

Congenital portohepatic vein fistula that resolved spontaneously in a neonate. Lewis AM, et al. **AJR Am J Roentgenol** 1992 Oct;159(4):837-8

Surgical treatment of enteric 'bud' fistulas in contaminated wounds. A riskless extraperitoneal method using split-thickness skin grafts. Sarfeh IJ, et al. **Arch Surg** 1992 Sep;127(9):1027-30; discussion 1030-1

Correction of steal syndrome secondary to hemodialysis access fistulas: a simplified quantitative technique. Rivers SP, et al. **Surgery** 1992 Sep;112(3):593-7

FK-506

Immunosuppressants FK506 and rapamycin function as reversal agents of the multidrug resistance phenotype. Arceci RJ, et al. **Blood** 1992 Sep 15;80(6):1528-36

FLAGELLIN

Cellular immune reactivity to recombinant OspA and flagellin from Borrelia burgdorferi in patients with Lyme borreliosis. Complexity of humoral and cellular immune responses. Krause A, et al. **J Clin Invest** 1992 Sep; 90(3):1077-84

FLECAINIDE

Reversible protective effect of propafenone or flecainide during atrial fibrillation in patients with an accessory atrioventricular connection. Auricchio A. **Am Heart J** 1992 Oct;124(4):932-7

A randomized double-blind crossover study comparing the efficacy and tolerability of flecainide and quinidine in the control of patients with symptomatic paroxysmal atrial fibrillation. Lau CP, et al. **Am Heart J** 1992 Sep; 124(3):645-50

FLOW CYTOMETRY

Comparative DNA analysis of solid tumors by flow cytometric and image analyses of touch imprints and flow cell suspensions [see comments] Elsheikh TM, et al. **Am J Clin Pathol** 1992 Sep;98(3):296-304. Comment in: Am J Clin Pathol 1992 Sep;98(3):275-7.

Defining the limits of DNA cytometry [editorial; comment] Robinson RA. **Am J Clin Pathol** 1992 Sep;98(3):275-7. Comment on: Am J Clin Pathol 1992 Sep;98(3):291-5. Comment on: Am J Clin Pathol 1992 Sep;98(3):296-304.

Comparison of eight modifications of Hedley's method for flow cytometric DNA ploidy analysis of paraffin-embedded tissue [see comments] Schultz DS, et al. **Am J Clin Pathol** 1992 Sep;98(3):291-5. Comment in: Am J Clin Pathol 1992 Sep;98(3):275-7.

Assessment of proliferative activity in ovarian neoplasms by flow and static cytometry. Correlation with prognostic features. Huettner PC, et al. **Am J Pathol** 1992 Sep; 141(3):699-706

Flow cytometry. van Dam PA, et al. **Br J Obstet Gynaecol** 1992 Jul;99(7):545-6

FLUCONAZOLE

Fluconazole compared with ketoconazole for the treatment of Candida esophagitis in AIDS. A randomized trial. Laine L, et al. **Ann Intern Med** 1992 Oct 15;117(8):655–60

FLUCYTOSINE

Candida albicans purulent pericarditis treated successfully without surgical drainage. Karp R, et al. **Chest** 1992 Sep; 102(3):953–4

FLUID THERAPY

Breast feeding and oral rehydration at home during diarrhoea to prevent dehydration. Faruque AS, et al. **Arch Dis Child** 1992 Aug;67(8):1027–9

FLUMAZENIL

Use of flumazenil for intraoperative arousal during spine fusion. Eldar I, et al. **Anesth Analg** 1992 Oct;75(4):580–3

Cardiac arrest associated with flumazenil [letter] Birch BR. **BMJ** 1992 Jul 18;305(6846):180–1

FLUORESCEINS

Prophylaxis against fluorescein-induced anaphylactoid reactions. Rohr AS, et al. **J Allergy Clin Immunol** 1992 Sep;90(3 Pt 1):407–8

FLUORESCENCE POLARIZATION IMMUNOASSAY

Comparison of fluorescent polarization immunoassay and radioimmunoassay in measuring cortisol levels in prepubertal depressed children. Weller RA, et al. **Am J Psychiatry** 1992 Oct;149(10):1395–6

FLUORINE

Human eye: visualization of perfluorodecalin with F-19 MR imaging. Gewiese BK, et al. **Radiology** 1992 Oct; 185(1):131–3

FLUOROCARBONS

Human eye: visualization of perfluorodecalin with F-19 MR imaging. Gewiese BK, et al. **Radiology** 1992 Oct; 185(1):131–3

FLUOXETINE

Visual hallucinations after combining fluoxetine and dextromethorphan [letter] Achamallah NS. **Am J Psychiatry** 1992 Oct;149(10):1406

Caudate glucose metabolic rate changes with both drug and behavior therapy for obsessive-compulsive disorder. Baxter LR Jr, et al. **Arch Gen Psychiatry** 1992 Sep;49(9):681–9

Fluoxetine inhibits desipramine metabolism [letter] Wilens TE, et al. **Arch Gen Psychiatry** 1992 Sep;49(9):752

FOAM CELLS

Coexpression of type I and type II human macrophage scavenger receptors in macrophages of various organs and foam cells in atherosclerotic lesions. Naito M, et al. **Am J Pathol** 1992 Sep;141(3):591–9

FOLIC ACID

Transfection of a glycosylated phosphatidylinositol-anchored folate-binding protein complementary DNA provides cells with the ability to survive in low folate medium. Luhrs CA, et al. **J Clin Invest** 1992 Sep;90(3):840–7

Folic acid supplementation and neural tube defects [letter] Martinez-Frías ML, et al. **Lancet** 1992 Sep 5;340(8819):620

FOOD

Development of a program in accord with JCAHO standards for counseling on potential drug-food interactions. Lasswell AB, et al. **J Am Diet Assoc** 1992 Sep;92(9):1124–5

FOOD, FORTIFIED

Meeting the iron needs of infants and young children: an update [letter] Chessex P, et al. **Can Med Assoc J** 1992 Sep 1;147(5):588–9

Energy supplementation during pregnancy and postnatal growth. Kusin JA, et al. **Lancet** 1992 Sep 12; 340(8820):623–6

FOOD HABITS

Nutrient intakes and dietary patterns of older Americans: a national study. Ryan AS, et al. **J Gerontol** 1992 Sep; 47(5):M145–50

FOOD HYPERSENSITIVITY

Cord blood lymphocyte responses to food antigens for the prediction of allergic disorders. Kondo N, et al. **Arch Dis Child** 1992 Aug;67(8):1003–7

FOOD SERVICE, HOSPITAL

Salary discrepancies between male and female foodservice directors in JCAHO-accredited hospitals. Barrett EB, et al. **J Am Diet Assoc** 1992 Sep;92(9):1078–82

FOOD SERVICES

Weekend home-delivered meals in Elderly Nutrition Programs. Balsam AL, et al. **J Am Diet Assoc** 1992 Sep; 92(9):1125–7

Reducing fat and sodium in school lunch programs: the LUNCHPOWER! Intervention Study. Snyder MP, et al. **J Am Diet Assoc** 1992 Sep;92(9):1087–91

FOOD SUPPLY

Health care and food aid for Somalia [letter] Coninx R. **Lancet** 1992 Sep 12;340(8820):676

FOOT

Pantalar and tibiotalocalcaneal arthrodesis for post-traumatic osteoarthrosis of the ankle and hindfoot. Papa JA, et al. **J Bone Joint Surg [Am]** 1992 Aug;74(7):1042–9

Pressure under the foot [letter] Singh HS. **J Bone Joint Surg [Br]** 1992 Sep;74(5):787

Signs of falanga torture [letter] Rasmussen OV, et al. **Lancet** 1992 Sep 19;340(8821):725

Reliability of kinematic measurements of rear-foot motion. Mueller MJ, et al. **Phys Ther** 1992 Oct;72(10):731–7

FOOT DEFORMITIES, ACQUIRED

Surgical correction of foot deformities after stroke. Yamamoto H, et al. **Clin Orthop** 1992 Sep;(282):213–8

Technique of foot lengthening and shaping with free vascularized iliac osteocutaneous flap. Chuang DC, et al. **Plast Reconstr Surg** 1992 Sep;90(3):492–6

FOOT DISEASES

Glomus tumours causing limb hypoplasia? Heje M, et al. **J Bone Joint Surg [Br]** 1992 Sep;74(5):779–80

FORCED EXPIRATORY VOLUME

The amplitude of circadian FEV1 variation suitable for phase determination by cosinor analysis in stable asthmatic children. Kondo S. **Chest** 1992 Sep;102(3):771–4

Relationships of bronchial responsiveness assessed by methacholine to serum IgE, lung function, symptoms, and diagnoses in 11-year-old New Zealand children. Burrows B, et al. **J Allergy Clin Immunol** 1992 Sep;90(3 Pt 1):376–85

Effects of budesonide and bambuterol on circadian variation of airway responsiveness and nocturnal symptoms of asthma. Wempe JB, et al. **J Allergy Clin Immunol** 1992 Sep;90(3 Pt 1):349–57

FOREARM

Extensor carpi radialis recovery predicted by qualitative SEP and clinical examination in quadriplegia. Jacobs SR, et al. **Arch Phys Med Rehabil** 1992 Sep;73(9):790–3

FOREIGN BODIES

'Humbug' [letter] McAuliffe GL. **Anaesthesia** 1992 Aug; 47(8):722

Consumer product aspiration and ingestion in children: analysis of emergency room reports to the National Electronic Injury Surveillance System. Reilly JS, et al. **Ann Otol Rhinol Laryngol** 1992 Sep;101(9):739–41

Foreign bodies within a Meckel's diverticulum. Velanovich V, et al. **Arch Surg** 1992 Jul;127(7):864

Dangerous pencils and a new technique for removal of foreign bodies. Yüksek T, et al. **Chest** 1992 Sep;102(3):965–7

Cocaine in the ear [letter] Kohrs FP. **J Fam Pract** 1992 Sep; 35(3):253–4

FOREIGN-BODY MIGRATION

Tongue numbness as the early sign of 2% lidocaine intravenous epidural catheter migration [letter] Eldor J. **Anesth Analg** 1992 Oct;75(4):634

FOREIGN MEDICAL GRADUATES

Striking "FMG" from our vocabulary [letter] Dwarakanathan AA. **Ann Intern Med** 1992 Oct 15;117(8):699; discussion 699–700

Striking "FMG" from our vocabulary [letter] Ganguli M. **Ann Intern Med** 1992 Oct 15;117(8):699; discussion 699–700

Striking "FMG" from our vocabulary [letter] Spodick DH. **Ann Intern Med** 1992 Oct 15;117(8):699; discussion 699–700

Striking "FMG" from our vocabulary [letter] Weigert AL, et al. **Ann Intern Med** 1992 Oct 15;117(8):699; discussion 699–700

Primary care medicine in Canada [letter] Preshaw TT. **N Engl J Med** 1992 Oct 8;327(15):1101

FORENSIC PSYCHIATRY

Competency to make a will [letter] Bursztajn HJ. **Am J Psychiatry** 1992 Oct;149(10):1415–6

FORMALDEHYDE

Paraformaldehyde-induced keratitis after photorefractive keratectomy. Pallikaris IG, et al. **Am J Ophthalmol** 1992 Sep 15;114(3):339–44

Two techniques for electron opaque staining of elastic fibres using tannic acid in fresh and formalin fixed tissue. Haidar A, et al. **J Clin Pathol** 1992 Jul;45(7):633–5

FORMS AND RECORDS CONTROL

Whose responsibility are insurance forms? [letter] Wing PC. **Can Med Assoc J** 1992 Sep 1;147(5):581–2

FORMULARIES, HOSPITAL

Pharmacy and Therapeutics committee. Cost-containment considerations. Hochla PK, et al. **Arch Intern Med** 1992 Sep;152(9):1773–5

N-FORMYLMETHIONINE LEUCYL-PHENYLALANINE

Effects of ethanol on the chemotactic peptide-induced second messenger generation and superoxide production in polymorphonuclear leukocytes. Nilsson E, et al. **J Infect Dis** 1992 Oct;166(4):854–60

FRACTURE FIXATION

Degradation and tissue replacement of an absorbable polyglycolide screw in the fixation of rabbit femoral osteotomies. Böstman O, et al. **J Bone Joint Surg [Am]** 1992 Aug;74(7):1021–31

The effect of malunion on functional outcome after plate fixation of fractures of both bones of the forearm in adults. Schemitsch EH, et al. **J Bone Joint Surg [Am]** 1992 Aug; 74(7):1068–78

FRACTURE FIXATION, INTRAMEDULLARY

Segmental transport after unreamed intramedullary nailing. Preliminary report of a "Monorail" system. Raschke MJ, et al. **Clin Orthop** 1992 Sep;(282):233–40

Fatal air embolism after prophylactic intramedullary nailing. A case report. Karachalios T, et al. **J Bone Joint Surg [Am]** 1992 Aug;74(7):1101–2

Infection after intramedullary nailing of the tibia. Incidence and protocol for management. Court-Brown CM, et al. **J Bone Joint Surg [Br]** 1992 Sep;74(5):770–4

FRACTURES

Neurologic deficits in major pelvic injuries. Majeed SA. **Clin Orthop** 1992 Sep;(282):222–8

Open reduction of acetabular fracture in pregnancy. A case report. Yosipovitch Z, et al. **Clin Orthop** 1992 Sep; (282):229–32

Pseudothrombocytopenia in maxillofacial surgery patients: a report of two cases. Ascher LF, et al. **J Oral Maxillofac Surg** 1992 Oct;50(10):1108–10

Effect of long-term calcitonin therapy by injection and nasal spray on the incidence of fractures in osteogenesis imperfecta. Nishi Y, et al. **J Pediatr** 1992 Sep;121(3):477–80

Proximal interphalangeal joint ear cartilage grafts [letter] Roven AN. **Plast Reconstr Surg** 1992 Sep;90(3):539

FRACTURES, CLOSED

Measurement of blood flow in tibial fracture patients using positron emission tomography. Ashcroft GP, et al. **J Bone Joint Surg [Br]** 1992 Sep;74(5):673–7

Infection after intramedullary nailing of the tibia. Incidence and protocol for management. Court-Brown CM, et al. **J Bone Joint Surg [Br]** 1992 Sep;74(5):770–4

FRACTURES, OPEN

Infection after intramedullary nailing of the tibia. Incidence and protocol for management. Court-Brown CM, et al. **J Bone Joint Surg [Br]** 1992 Sep;74(5):770–4

FRACTURES, STRESS

Medial malleolar stress fractures in seven patients: review of the clinical and imaging features. Schils JP, et al. **Radiology** 1992 Oct;185(1):219–21

FRACTURES, UNUNITED

The effect of malunion on functional outcome after plate fixation of fractures of both bones of the forearm in adults. Schemitsch EH, et al. **J Bone Joint Surg [Am]** 1992 Aug; 74(7):1068–78

FRAGILE X SYNDROME

Use of a molecular genetic approach to diagnosing the fragile X genotype. Potter NT, et al. **J Pediatr** 1992 Sep; 121(3):385-90

FRAUD

Cases of MD-instigated billing fraud rare but governments watch closely for "irregularities". Birenbaum R. **Can Med Assoc J** 1992 Sep 1;147(5):734-7, 740

Who was the phantom accuser of 15 doctors? [editorial] Griffin GC. **Postgrad Med** 1992 Sep 1;92(3):29-30, 33-5, 39-40

Government regulation of healthcare [letter] Weisser AB. **Postgrad Med** 1992 Sep 1;92(3):63, 66

FREONS

Freon and hypertension [letter] Morton WE. **JAMA** 1992 Sep 23-30;268(12):1540-1

FRONTAL LOBE

Paralimbic frontal lobe hypometabolism in depression associated with Huntington's disease. Mayberg HS, et al. **Neurology** 1992 Sep;42(9):1791-7

FRONTAL SINUS

Aspergilloma in the frontal sinus expanding into the orbit. Swoboda H, et al. **J Clin Pathol** 1992 Jul;45(7):629-30

FRUCTOSEDIPHOSPHATES

Fructose-1,6-bisphosphate does not ameliorate hypoxic ischemic injury to the central nervous system in the newborn pig. LeBlanc MH, et al. **Crit Care Med** 1992 Sep; 20(9):1309-14

FRUIT

Effect of fat-modified and fruit- and vegetable-enriched diets on blood lipids in the Indian Diet Heart Study. Singh RB, et al. **Am J Cardiol** 1992 Oct 1;70(9):869-74

Partial cross-reactivity between latex and banana allergens [see comments] Ross BD, et al. **J Allergy Clin Immunol** 1992 Sep;90(3 Pt 1):409-10. Comment in: J Allergy Clin Immunol 1992 Sep;90(3 Pt 1):279-81.

FSH

Insulin-like growth factor-I and follicle-stimulating hormone suppress insulin-like growth factor binding protein-1 secretion by human granulosa-luteal cells. Dor J, et al. **J Clin Endocrinol Metab** 1992 Sep;75(3):969-71

Differing responses of plasma bioactive and immunoreactive follicle-stimulating hormone and luteinizing hormone to gonadotropin-releasing hormone antagonist and agonist treatments in postmenopausal women. Matikainen T, et al. **J Clin Endocrinol Metab** 1992 Sep;75(3):820-5

A circadian rhythm of serum follicle-stimulating hormone in women. Mortola JF, et al. **J Clin Endocrinol Metab** 1992 Sep;75(3):861-4

FUCOSIDASE

Serum alpha-L-fucosidase. A useful marker in the diagnosis of hepatocellular carcinoma. Giardina MG, et al. **Cancer** 1992 Sep 1;70(5):1044-8

FUND RAISING

Attitudes of medical school faculty toward gifts from the pharmaceutical industry. Banks JW 3d, et al. **Acad Med** 1992 Sep;67(9):610-2

FUNDUS OCULI

Fundus measurements with indirect ophthalmoscopy. An experimental approach. Wells CG, et al. **Arch Ophthalmol** 1992 Sep;110(9):1303-8

Experimental retinal pneumoembolism [letter] Small KW, et al. **J Thorac Cardiovasc Surg** 1992 Sep;104(3):840-1

FUROSEMIDE

Intermittent administration of furosemide vs continuous infusion preceded by a loading dose for congestive heart failure. Lahav M, et al. **Chest** 1992 Sep;102(3):725-31

FUSION PROTEINS, BCR-ABL

Clinical significance of bcr-abl gene rearrangement detected by polymerase chain reaction after allogeneic bone marrow transplantation in chronic myelogenous leukemia. Delage R, et al. **Blood** 1991 Nov 15;78(10):2759-67

Effect of herbimycin A, an antagonist of tyrosine kinase, on bcr/abl oncoprotein-associated cell proliferations: abrogative effect on the transformation of murine hematopoietic cells by transfection of a retroviral vector expressing oncoprotein P210bcr/abl and preferential inhibition on Ph1-positive leukemia cell growth. Okabe M, et al. **Blood** 1992 Sep 1;80(5):1330-8

The role of molecular techniques in the clinical management of leukemia. Lessons from the Philadelphia chromosome. Westbrook CA. **Cancer** 1992 Sep 15;70(6 Suppl):1695-700 (40 ref.)

FUSOBACTERIUM INFECTIONS

Ruptured splenic abscess secondary to infectious mononucleosis. O'Dell KB, et al. **Ann Emerg Med** 1992 Sep;21(9):1160-2

Necrobacillosis with pancytopenia. Epstein M, et al. **Arch Dis Child** 1992 Jul;67(7):958-9

FUSOBACTERIUM NECROPHORUM

Necrobacillosis with pancytopenia. Epstein M, et al. **Arch Dis Child** 1992 Jul;67(7):958-9

FUSOBACTERIUM NUCLEATUM

Ruptured splenic abscess secondary to infectious mononucleosis. O'Dell KB, et al. **Ann Emerg Med** 1992 Sep;21(9):1160-2

G-PROTEINS

Glycoprotein hormone alpha-subunit production in somatotroph adenomas with and without Gs alpha mutations. Harris PE, et al. **J Clin Endocrinol Metab** 1992 Sep;75(3):918-23

A threshold level of coupled G-proteins is required to transduce neutrophil responses. Omann GM, et al. **J Immunol** 1992 Sep 15;149(6):2172-8

GABA

Modification of GABA-mediated inhibition by various injectable anesthetics. Albertson TE, et al. **Anesthesiology** 1992 Sep;77(3):488-99

GADOLINIUM

Significance of gadolinium-enhanced magnetic resonance imaging in differentiating spinal cord radiation myelopathy from tumor. Case report. Yasui T, et al. **J Neurosurg** 1992 Oct;77(4):628-31

Myometrial invasion by endometrial carcinoma: assessment with plain and gadolinium-enhanced MR imaging. Sironi S, et al. **Radiology** 1992 Oct;185(1):207-12

GAIT

Computer algorithms to characterize individual subject EMG profiles during gait. Bogey RA, et al. **Arch Phys Med Rehabil** 1992 Sep;73(9):835-41

Reliability of kinematic measurements of rear-foot motion. Mueller MJ, et al. **Phys Ther** 1992 Oct;72(10):731-7

GALACTORRHEA

Galactorrhea: a complication of spinal cord injury. Yarkony GM, et al. **Arch Phys Med Rehabil** 1992 Sep;73(9):878-80

GALACTOSE

Inhibition of the complement membrane attack complex by the galactose-specific adhesion of Entamoeba histolytica. Braga LL, et al. **J Clin Invest** 1992 Sep;90(3):1131-7

GALACTOSIDES

Scintigraphy with J001 macrophage targeting glycolipopeptide. A new approach for sarcoidosis imaging. Diot P, et al. **Chest** 1992 Sep;102(3):670-6

GALLBLADDER NEOPLASMS

Elevated serum alpha-fetoprotein levels in primary gallbladder carcinoma without hepatic involvement. Brown JA, et al. **Cancer** 1992 Oct 1;70(7):1838-40

Carcinoma of the gallbladder. Histologic types, stage of disease, grade, and survival rates. Henson DE, et al. **Cancer** 1992 Sep 15;70(6):1493-7

GALLOPAMIL

Effect of gallopamil on electrophysiologic abnormalities and ventricular arrhythmias associated with left ventricular hypertrophy in the feline heart. Kowey PR, et al. **Am Heart J** 1992 Oct;124(4):898-905

GANCICLOVIR

A ganciclovir-resistant clinical isolate of human cytomegalovirus exhibiting cross-resistance to other DNA polymerase inhibitors. Tatarowicz WA, et al. **J Infect Dis** 1992 Oct;166(4):904-7

GASES

The ultrasound appearances of intramural bowel gas: the bright ring appearance and the effervescent bowel. A report of three cases. Bloom RA, et al. **Br J Radiol** 1992 Jul;65(775):585-8

GASTRIC ACID

Effect of gastric acidity on enoxacin absorption. Lebsack ME, et al. **Clin Pharmacol Ther** 1992 Sep;52(3):252-6

GASTRIC EMPTYING

Gastric emptying after minor gynaecological surgery. The effect of anaesthetic technique. Mushambi MC, et al. **Anaesthesia** 1992 Apr;47(4):297-9

The role of gastric stasis in tumor-induced anorexia in rats. McCarthy DO, et al. **Cancer** 1992 Sep 15;70(6):1601-4

GASTRIC FUNDUS

Effect of Nissen fundoplication on esophageal motor function. Stein HJ, et al. **Arch Surg** 1992 Jul;127(7):788-91

Laparoscopic repair of duodenal ulcer and gastroesophageal reflux. McKernan JB, et al. **Surg Clin North Am** 1992 Oct; 72(5):1153-67 (37 ref.)

GASTRIC INHIBITORY POLYPEPTIDE

New causes of Cushing's syndrome [editorial; comment] Bertagna X. **N Engl J Med** 1992 Oct 1;327(14):1024-5. Comment on: N Engl J Med 1992 Oct 1;327(14):974-80. Comment on: N Engl J Med 1992 Oct 1;327(14):981-6.

Gastric inhibitory polypeptide-dependent cortisol hypersecretion--a new cause of Cushing's syndrome [see comments] Lacroix A, et al. **N Engl J Med** 1992 Oct 1; 327(14):974-80. Comment in: N Engl J Med 1992 Oct 1;327(14):1024-5.

Food-dependent Cushing's syndrome mediated by aberrant adrenal sensitivity to gastric inhibitory polypeptide [see comments] Reznik Y, et al. **N Engl J Med** 1992 Oct 1; 327(14):981-6. Comment in: N Engl J Med 1992 Oct 1;327(14):1024-5.

GASTRIC MUCOSA

Hypertrophic gastropathy resembling Ménétrier's disease in transgenic mice overexpressing transforming growth factor alpha in the stomach. Takagi H, et al. **J Clin Invest** 1992 Sep;90(3):1161-7

GASTRITIS

Acute phlegmonous gastritis with mural abscess: CT diagnosis. Cruz FO, et al. **AJR Am J Roentgenol** 1992 Oct; 159(4):767-8

Management and response to treatment of Helicobacter pylori gastritis. Mahony MJ, et al. **Arch Dis Child** 1992 Jul;67(7):940-3

Tolerance mechanism in experimental ovarian and gastric autoimmune diseases. Smith H, et al. **J Immunol** 1992 Sep 15;149(6):2212-8

GASTRITIS, HYPERTROPHIC

Hypertrophic gastropathy resembling Ménétrier's disease in transgenic mice overexpressing transforming growth factor alpha in the stomach. Takagi H, et al. **J Clin Invest** 1992 Sep;90(3):1161-7

GASTROESOPHAGEAL REFLUX

Gastro-oesophageal reflux and hiccough on induction of anaesthesia [letter] McVey FK, et al. **Anaesthesia** 1992 Aug; 47(8):712

Pediatric airway manifestations of gastroesophageal reflux. Burton DM, et al. **Ann Otol Rhinol Laryngol** 1992 Sep; 101(9):742-9

The antireflux prosthesis [letter] Angelchik J. **Arch Surg** 1992 Jul;127(7):867-8

Laparoscopic repair of duodenal ulcer and gastroesophageal reflux. McKernan JB, et al. **Surg Clin North Am** 1992 Oct; 72(5):1153-67 (37 ref.)

GASTROINTESTINAL DISEASES

Unusual aspects of bacterial water-borne illnesses. Czachor JS. **Am Fam Physician** 1992 Sep;46(3):797-804 (30 ref.)

Endoscopic ultrasonography of the upper gastrointestinal tract. Botet JF, et al. **Radiol Clin North Am** 1992 Sep; 30(5):1067-83 (34 ref.)

GASTROINTESTINAL HEMORRHAGE

Gastrointestinal bleeding: improved localization with cine scintigraphy. Maurer AH, et al. **Radiology** 1992 Oct; 185(1):187-92

GASTROINTESTINAL MOTILITY

Roux stasis syndrome: treatment by pacing and prevention by use of an 'uncut' Roux limb [letter] Frankel LA. **Arch Surg** 1992 Sep;127(9):1135-6

GASTROINTESTINAL NEOPLASMS

Malignant lymphomas of the upper gastrointestinal tract. Results of a prospective study in 103 patients. Fischbach

W, et al. **Cancer** 1992 Sep 1;70(5):1075-80

GASTROINTESTINAL SYSTEM

The role of the gastrointestinal tract in the development of burn sepsis. Epstein MD, et al. **Plast Reconstr Surg** 1992 Sep;90(3):524-31 (66 ref.)

GASTROINTESTINAL TRANSIT

Comparison of the effects of diets high and low in simple sugars on bowel function in healthy, lactose-tolerant men. Yadrick MM, et al. **J Am Diet Assoc** 1992 Sep;92(9):1121-3

Effect of hyperthyroidism on the transit of a caloric solid-liquid meal through the stomach, the small intestine, and the colon in man. Wegener M, et al. **J Clin Endocrinol Metab** 1992 Sep;75(3):745-9

GASTROPLASTY

The MEE/PEE ratio as a predictor of excess weight loss for up to 1 year after vertical banded gastroplasty. Ott MT, et al. **Arch Surg** 1992 Sep;127(9):1089-93

GATED BLOOD-POOL IMAGING

Quantitative gated blood pool tomographic assessment of regional ejection fraction: definition of normal limits. Cerqueira MD, et al. **J Am Coll Cardiol** 1992 Oct; 20(4):934-41

GEMFIBROZIL

Comparison of gemfibrozil and lovastatin in patients with high low-density lipoprotein and low high-density lipoprotein cholesterol levels. McKenney JM, et al. **Arch Intern Med** 1992 Sep;152(9):1781-7

GENE EXPRESSION

Enhanced expression of interleukin-3 and granulocyte-macrophage colony-stimulating factor receptor subunits in murine hematopoietic cells stimulated with hematopoietic growth factors. Liboi E, et al. **Blood** 1992 Sep 1;80(5):1183-9

Cytokine mRNA profile and cell activation in bronchoalveolar lavage fluid from nonatopic patients with symptomatic asthma. Marini M, et al. **Chest** 1992 Sep; 102(3):661-9

Insulin-like growth factor system gene expression in the human kidney. Chin E, et al. **J Clin Endocrinol Metab** 1992 Sep;75(3):962-8

Defect in insulin action on expression of the muscle/adipose tissue glucose transporter gene in skeletal muscle of type 1 diabetic patients. Yki-Järvinen H, et al. **J Clin Endocrinol Metab** 1992 Sep;75(3):795-9

Expression of dihydropyridine receptor (Ca2+ channel) and calsequestrin genes in the myocardium of patients with end-stage heart failure. Takahashi T, et al. **J Clin Invest** 1992 Sep;90(3):927-35

Taxol increases steady-state levels of lipopolysaccharide-inducible genes and protein-tyrosine phosphorylation in murine macrophages. Manthey CL, et al. **J Immunol** 1992 Oct 1;149(7):2459-65

Developmental biology: impact on medicine [editorial] **Lancet** 1992 Sep 26;340(8822):760-1

GENE EXPRESSION REGULATION

Functional expression of c-kit by acute myelogenous leukemia blasts is enhanced by tumor necrosis factor-alpha through posttranscriptional mRNA stabilization by a labile protein. Brach MA, et al. **Blood** 1992 Sep 1;80(5):1224-30

Major histocompatibility complex class I gene expression in rat thyroid cells is regulated by hormones, methimazole, and iodide as well as interferon. Saji M, et al. **J Clin Endocrinol Metab** 1992 Sep;75(3):871-8

Prolonged IL-2 receptor alpha/CD25 expression after T cell activation via the adhesion molecules CD2 and CD28. Demonstration of combined transcriptional and post-transcriptional regulation. Cerdan C, et al. **J Immunol** 1992 Oct 1;149(7):2255-61

Mapping of an inducible element in the T cell receptor V beta 2 promoter. Messier H, et al. **J Immunol** 1992 Sep 15;149(6):1980-6

GENE EXPRESSION REGULATION, BACTERIAL

Live Borrelia burgdorferi preferentially activate interleukin-1 beta gene expression and protein synthesis over the interleukin-1 receptor antagonist. Miller LC, et al. **J Clin Invest** 1992 Sep;90(3):906-12

GENE FREQUENCY

Myasthenia gravis and HLA phenotypes in Jamaicans. Barton EN, et al. **South Med J** 1992 Sep;85(9):904-6

GENE POOL

Arks and genetic bottlenecks. Morowitz HJ. **Hosp Pract (Off Ed)** 1992 Sep 15;27(9):56, 61

GENE PRODUCTS, ENV

Effect of human immunodeficiency virus-1 envelope glycoprotein on in vitro hematopoiesis of umbilical cord blood. Sugiura K, et al. **Blood** 1992 Sep 15;80(6):1463-9

GENE REARRANGEMENT

Breakpoint clustering in t(4;11)(q21;q23) acute leukemia. Chen CS, et al. **Blood** 1991 Nov 15;78(10):2498-504

Rearrangements in the second intron of the RARA gene are present in a large majority of patients with acute promyelocytic leukemia and are used as molecular marker for retinoic acid-induced leukemic cell differentiation. Chen SJ, et al. **Blood** 1991 Nov 15;78(10):2696-701

Clinical significance of bcr-abl gene rearrangement detected by polymerase chain reaction after allogeneic bone marrow transplantation in chronic myelogenous leukemia. Delage R, et al. **Blood** 1991 Nov 15;78(10):2759-67

GENE REARRANGEMENT, B-LYMPHOCYTE

The clinical significance of antigen receptor gene rearrangements in lymphoid neoplasia. Sklar J, et al. **Cancer** 1992 Sep 15;70(6 Suppl):1710-8 (54 ref.)

GENE REARRANGEMENT, B-LYMPHOCYTE, LIGHT CHAIN

Status of kappa L chain gene rearrangements and c-kit and IL-7 receptor expression in stromal cell-dependent pre-B cells. Henderson AJ, et al. **J Immunol** 1992 Sep 15; 149(6):1973-9

GENE REARRANGEMENT, T-LYMPHOCYTE

The clinical significance of antigen receptor gene rearrangements in lymphoid neoplasia. Sklar J, et al. **Cancer** 1992 Sep 15;70(6 Suppl):1710-8 (54 ref.)

GENE THERAPY

Transfer of the ADA gene into human ADA-deficient T lymphocytes reconstitutes specific immune functions. Ferrari G, et al. **Blood** 1992 Sep 1;80(5):1120-4

Treatment of genetic defects in hematopoietic cell function by gene transfer. Karlsson S. **Blood** 1991 Nov 15; 78(10):2481-92 (139 ref.)

Gene therapy of cancer through restoration of tumor-suppressor functions? Friedmann T. **Cancer** 1992 Sep 15;70(6 Suppl):1810-7 (48 ref.)

The potential for genetic healing. Culver KW. **JAMA** 1992 Oct 7;268(13):1768

GENES

Gene structure, function, and abnormalities. Augenlicht LH. **Cancer** 1992 Sep 15;70(6 Suppl):1671-84

GENES, BACTERIAL

Retrovirus-mediated gene transduction into long-term repopulating marrow cells of dogs. Schuening FG, et al. **Blood** 1991 Nov 15;78(10):2568-76

Mechanism of resistance to complement-mediated killing of bacteria encoded by the Salmonella typhimurium virulence plasmid gene rck. Heffernan EJ, et al. **J Clin Invest** 1992 Sep;90(3):953-64

GENES, DOMINANT

Genetic mechanisms for dominant VH gene expression. The VHB512 gene. Fernandez C. **J Immunol** 1992 Oct 1; 149(7):2328-36

GENES, FOS

Selective suppressive effects of Trypanosoma cruzi infection on IL-2, c-myc, and c-fos gene expression. Soong L, et al. **J Immunol** 1992 Sep 15;149(6):2095-102

GENES, IMMUNOGLOBULIN

Genetic mechanisms for dominant VH gene expression. The VHB512 gene. Fernandez C. **J Immunol** 1992 Oct 1; 149(7):2328-36

Status of kappa L chain gene rearrangements and c-kit and IL-7 receptor expression in stromal cell-dependent pre-B cells. Henderson AJ, et al. **J Immunol** 1992 Sep 15; 149(6):1973-9

VH restriction among human cold agglutinins. The VH4-21 gene segment is required to encode anti-I and anti-i specificities. Pascual V, et al. **J Immunol** 1992 Oct 1; 149(7):2337-44

A human systemic lupus erythematosus-related anti-cardiolipin/single-stranded DNA autoantibody is encoded by a somatically mutated variant of the developmentally restricted 51P1 VH gene. Van Es JH, et al. **J Immunol** 1992 Sep 15;149(6):2234-40

GENES, MHC CLASS I

The HLA class I gene family includes at least six genes and twelve pseudogenes and gene fragments. Geraghty DE, et al. **J Immunol** 1992 Sep 15;149(6):1934-46

Examination of four HLA class I pseudogenes. Common events in the evolution of HLA genes and pseudogenes. Geraghty DE, et al. **J Immunol** 1992 Sep 15;149(6):1947-56

Locus-specific transcriptional control of HLA genes. Soong TW, et al. **J Immunol** 1992 Sep 15;149(6):2008-20

GENES, MYC

Neuroblastoma. Effect of genetic factors on prognosis and treatment. Brodeur GM, et al. **Cancer** 1992 Sep 15;70(6 Suppl):1685-94

Inducible cell contact signals regulate early activation gene expression during B-T lymphocyte collaboration. Klaus SJ, et al. **J Immunol** 1992 Sep 15;149(6):1867-75

Selective suppressive effects of Trypanosoma cruzi infection on IL-2, c-myc, and c-fos gene expression. Soong L, et al. **J Immunol** 1992 Sep 15;149(6):2095-102

GENES, P53

In situ hybridization and immunohistochemistry of p53 tumor suppressor gene in human esophageal carcinoma. Sasano H, et al. **Am J Pathol** 1992 Sep;141(3):545-50

GENES, RECESSIVE

Genetic linkage of recessive dystrophic epidermolysis bullosa to the type VII collagen gene. Hovnanian A, et al. **J Clin Invest** 1992 Sep;90(3):1032-6

Autosomal recessive form of hereditary motor and sensory neuropathy type I. Gabreëls-Festen AA, et al. **Neurology** 1992 Sep;42(9):1755-61

GENES, REITERATED

(Alpha)alpha 5.3: a novel alpha(+)-thalassemia deletion with the breakpoints in the alpha 2-globin gene and in close proximity to an Alu family repeat between the psi alpha 2- and psi alpha 1-globin genes. Lacerra G, et al. **Blood** 1991 Nov 15;78(10):2740-6

The HLA class I gene family includes at least six genes and twelve pseudogenes and gene fragments. Geraghty DE, et al. **J Immunol** 1992 Sep 15;149(6):1934-46

GENES, STRUCTURAL

Genomic structure and strain-specific expression of the natural killer cell receptor NKR-P1. Giorda R, et al. **J Immunol** 1992 Sep 15;149(6):1957-63

GENES, SUPPRESSOR, TUMOR

In situ hybridization and immunohistochemistry of p53 tumor suppressor gene in human esophageal carcinoma. Sasano H, et al. **Am J Pathol** 1992 Sep;141(3):545-50

Gene therapy of cancer through restoration of tumor-suppressor functions? Friedmann T. **Cancer** 1992 Sep 15;70(6 Suppl):1810-7 (48 ref.)

Anti-oncogenes and the development of tumors in the human nervous system. Seizinger BR. **Cancer** 1992 Sep 15;70(6 Suppl):1782-7 (53 ref.)

GENES, VIRAL

Epstein-Barr virus DNA and latent gene products in Ki-1 (CD30)-positive anaplastic large cell lymphomas. Herbst H, et al. **Blood** 1991 Nov 15;78(10):2666-73

GENETIC COUNSELING

Non-paternity and genetic counselling [letter] Le Roux MG, et al. **Lancet** 1992 Sep 5;340(8819):607

GENETIC ENGINEERING

Expanded spectrum of viral therapy in the treatment of nervous system tumors. Markert JM, et al. **J Neurosurg** 1992 Oct;77(4):590-4

GENETIC MARKERS

Genetic markers as prognostic indicators in breast cancer. Wolman SR, et al. **Cancer** 1992 Sep 15;70(6 Suppl):1765-74

GENETIC SCREENING

Breaking bonds: discrimination in the genetic revolution. Weinberg JM. **JAMA** 1992 Oct 7;268(13):1767, 1771

Genetic testing for hypertrophic cardiomyopathy [letter] Clarke A, et al. **N Engl J Med** 1992 Oct 15;327(16):1175-6

GENETIC TECHNIQUES

The role of molecular techniques in the clinical management of leukemia. Lessons from the Philadelphia chromosome. Westbrook CA. **Cancer** 1992 Sep 15;70(6 Suppl):1695-700 (40 ref.)

Genetic linkage analysis in familial benign hypercalcemia using a candidate gene strategy. I. Studies in four families.

Heath H 3d, et al. **J Clin Endocrinol Metab** 1992 Sep; 75(3):846–51

GENETICS, BIOCHEMICAL

Proceedings of the National Conference on Integration of Molecular Genetics into Cancer Management. Miami, Florida, April 10–12, 1991. **Cancer** 1992 Sep 15;70(6 Suppl):1653–817

The integration of molecular genetics into cancer management. Weinberg RA. **Cancer** 1992 Sep 15;70(6 Suppl):1653–8 (32 ref.)

GENETICS, POPULATION

Population genetics of colonic cancer. Burt RW, et al. **Cancer** 1992 Sep 15;70(6 Suppl):1719–22 (32 ref.)

GENITAL DISEASES, FEMALE

Recurrent genitourinary chlamydial infections in sexually active female adolescents. Blythe MJ, et al. **J Pediatr** 1992 Sep;121(3):487–93

Levator hernia. Brodak PP, et al. **J Urol** 1992 Sep; 148(3):872–3

Nickel allergy from a bed-wetting alarm confused with herpes genitalis and child abuse. Hanks JW, et al. **Pediatrics** 1992 Sep;90(3):458–60

GENITAL NEOPLASMS, FEMALE

Flow cytometry. van Dam PA, et al. **Br J Obstet Gynaecol** 1992 Jul;99(7):545–6

Adjuvant propofol for refractory cisplatin-associated nausea and vomiting [letter] Borgeat A, et al. **Lancet** 1992 Sep 12;340(8820):679–80

GENITALIA, FEMALE

Localization of SIV in the genital tract of chronically infected female rhesus macaques. Miller CJ, et al. **Am J Pathol** 1992 Sep;141(3):655–60

Vomiting after alfentanil anesthesia: effect of dosing method. Okum GS, et al. **Anesth Analg** 1992 Oct;75(4):558–60

Adverse effects of nonoxynol-9 [letter] Berer M. **Lancet** 1992 Sep 5;340(8819):615–6

GENOME, HUMAN

The human genome as metaphor [editorial; comment] Stein HF. **J Fam Pract** 1992 Sep;35(3):256–8. Comment on: J Fam Pract 1992 Sep;35(3):294–301.

GENOME, VIRAL

Epstein-Barr virus DNA and latent gene products in Ki-1 (CD30)-positive anaplastic large cell lymphomas. Herbst H, et al. **Blood** 1991 Nov 15;78(10):2666–73

Primary cerebral lymphoma: a study of 47 cases probed for Epstein-Barr virus genome. Geddes JF, et al. **J Clin Pathol** 1992 Jul;45(7):587–90

GERIATRICS

Creating immediate medical leadership in geriatrics [letter] Libow LS, et al. **Arch Intern Med** 1992 Sep;152(9):1924–5

Confessions of a new geriatrician. Perlin E. **Geriatrics** 1992 Sep;47(9):74–5

Prospective study of necropsy audit of geriatric inpatient deaths. Paterson DA, et al. **J Clin Pathol** 1992 Jul; 45(7):575–8

GESTATIONAL AGE

Terbutaline does not improve lung function in preterm rabbits. Fiascone JM, et al. **Am J Obstet Gynecol** 1992 Sep; 167(3):847–53

Platelet-activating factor antagonists decrease lung protein leak in preterm ventilated rabbits. Tabor BL, et al. **Am J Obstet Gynecol** 1992 Sep;167(3):810–4

Normal fetal cardiac flow velocity waveforms between 11 and 16 weeks of gestation. Wladimiroff JW, et al. **Am J Obstet Gynecol** 1992 Sep;167(3):736–9

GIANT CELL TUMORS

Production of matrix metalloproteinases 2 and 3 (stromelysin) by stromal cells of giant cell tumor of bone. Sasaguri Y, et al. **Am J Pathol** 1992 Sep;141(3):611–21

Giant cell tumor of the skull. Bertoni F, et al. **Cancer** 1992 Sep 1;70(5):1124–32

A flow cytometric DNA analysis of giant cell tumors of bone including two cases with malignant transformation. Fukunaga M, et al. **Cancer** 1992 Oct 1;70(7):1886–94

GIANT LYMPH NODE HYPERPLASIA

Case records of the Massachusetts General Hospital. Weekly clinicopathological exercises. Case 39-1992. A 49-year-old woman with peripheral neuropathy, hepatosplenomegaly, and intermittent abdominal pain. **N Engl J Med** 1992 Oct 1;327(14):1014–21

GIARDIA LAMBLIA

Protection against infection with Giardia lamblia by breast-feeding in a cohort of Mexican infants. Morrow AL, et al. **J Pediatr** 1992 Sep;121(3):363–70

GIARDIASIS

Protection against infection with Giardia lamblia by breast-feeding in a cohort of Mexican infants. Morrow AL, et al. **J Pediatr** 1992 Sep;121(3):363–70

GIGANTISM

Pituitary gigantism. Lu PW, et al. **Arch Dis Child** 1992 Aug; 67(8):1039–41

GINGIVAL DISEASES

Nifedipine induced gingival abscesses. Koller-Benz G, et al. **BMJ** 1992 May 9;304(6836):1225

GLAUCOMA

Pattern discrimination perimetry in patients with glaucoma and ocular hypertension. Nutaitis MJ, et al. **Am J Ophthalmol** 1992 Sep 15;114(3):297–301

Surgical options in high-risk patients [letter] Higginbotham EJ. **Arch Ophthalmol** 1992 Sep;110(9):1197

Comparison of the double-plate Molteno drainage implant with the Schocket procedure. Smith MF, et al. **Arch Ophthalmol** 1992 Sep;110(9):1246–50

GLAUCOMA, ANGLE-CLOSURE

Genetic spontaneous late subluxation of the lens previously reported as a myopic kinship with primary angle closure glaucoma [letter] Hagan JC 3d, et al. **Arch Ophthalmol** 1992 Sep;110(9):1199–200

GLAUCOMA, OPEN-ANGLE

Short-term effects of levobunolol on ocular pulsatile flow. Bosem ME, et al. **Am J Ophthalmol** 1992 Sep 15; 114(3):280–6

GLIOBLASTOMA MULTIFORME

Accumulation of genetic defects during astrocytoma progression. Cavenee WK. **Cancer** 1992 Sep 15;70(6 Suppl):1788–93

GLIOMA

Brainstem glioma after radiation therapy for acute myeloblastic leukemia in a child with Down syndrome. Possible pathogenetic mechanisms. Zagzag D, et al. **Cancer** 1992 Sep 1;70(5):1188–93

Detection of recurrent gliomas with quantitative thallium-201/technetium-99m HMPAO single-photon emission computerized tomography. Carvalho PA, et al. **J Neurosurg** 1992 Oct;77(4):565–70

Mononuclear leukocyte ADP-ribosylation as an indicator of immune function in malignant-glioma patients treated with betamethasone for cerebral edema. Pero RW, et al. **J Neurosurg** 1992 Oct;77(4):601–6

GLIOSIS

Resection of dominant opercular gliosis in refractory partial epilepsy. Report of two cases. Obana WG, et al. **J Neurosurg** 1992 Oct;77(4):632–9

GLOBIN

Developmental switching of messenger RNA expression from the human alpha-globin cluster: fetal/adult pattern of theta-globin gene expression. Albitar M, et al. **Blood** 1992 Sep 15;80(6):1586–91

The T——C substitution at nucleotide + 1570 of the beta-globin gene is a polymorphism [letter] Eng B, et al. **Blood** 1992 Sep 1;80(5):1365

(Alpha)alpha 5.3: a novel alpha(+)-thalassemia deletion with the breakpoints in the alpha 2-globin gene and in close proximity to an Alu family repeat between the psi alpha 2- and psi alpha 1-globin genes. Lacerra G, et al. **Blood** 1991 Nov 15;78(10):2740–6

Delta-thalassemia caused by disruption of the site for an erythroid-specific transcription factor, GATA-1, in the delta-globin gene promoter. Matsuda M, et al. **Blood** 1992 Sep 1;80(5):1347–51

Rapid detection of Spanish (delta beta)zero-thalassemia deletion by polymerase chain reaction. Vives-Corrons JL, et al. **Blood** 1992 Sep 15;80(6):1582–5

GLOMANGIOMA

Glomus tumours causing limb hypoplasia? Heje M, et al. **J Bone Joint Surg [Br]** 1992 Sep;74(5):779–80

GLOMERULAR FILTRATION RATE

Discrepancy between circadian rhythms of inulin and creatinine clearance. van Acker BA, et al. **J Lab Clin Med** 1992 Sep;120(3):400–10

GLOMERULAR MESANGIUM

Effects of complement activation on platelet-activating factor and eicosanoid synthesis in rat mesangial cells. Lianos EA, et al. **J Lab Clin Med** 1992 Sep;120(3):459–64

GLOMERULONEPHRITIS

Unforgettable patients. Cornfeld D. **J Pediatr** 1992 Sep; 121(3):494–5

GLOMERULONEPHRITIS, IGA

Double-blind, controlled trial of short-term prednisone therapy in immunoglobulin A glomerulonephritis. Welch TR, et al. **J Pediatr** 1992 Sep;121(3):474–7

GLOMERULONEPHRITIS, MEMBRANOUS

Cyclophosphamide in progressive membranous glomerulopathy: pro and con [letter] Agarwal R. **Ann Intern Med** 1992 Oct 15;117(8):696–7

Cyclophosphamide in progressive membranous glomerulopathy: pro and con [letter] Feldman HI, et al. **Ann Intern Med** 1992 Oct 15;117(8):696; discussion 697

GLOVES, SURGICAL

To glove or not to glove [letter] MacDonald NE. **Can Med Assoc J** 1992 Sep 1;147(5):583

To glove or not to glove [letter] Walters DJ. **Can Med Assoc J** 1992 Sep 1;147(5):583

Intraoperative anaphylaxis secondary to allergy to latex in children who have spina bifida. Report of two cases. D'Astous J, et al. **J Bone Joint Surg [Am]** 1992 Aug; 74(7):1084–6

Allergy to latex in patients who have myelodysplasia. Relevance for the orthopaedic surgeon. Emans JB. **J Bone Joint Surg [Am]** 1992 Aug;74(7):1103–9 (42 ref.)

Intraoperative anaphylaxis due to allergy to latex. Report of two cases. Meehan PL, et al. **J Bone Joint Surg [Am]** 1992 Aug;74(7):1087–9

GLUCAGON

Use of Lucozade and glucagon by ambulance staff in hypoglycaemia [letter] Yaxley L, et al. **BMJ** 1992 Jul 18; 305(6846):185

A comparison of amrinone and glucagon therapy for cardiovascular depression associated with propranolol toxicity in a canine model. Love JN, et al. **J Toxicol Clin Toxicol** 1992;30(3):399–412

GLUCAGONOMA

Metastatic glucagonoma: clinical response to a combination of 5-fluorouracil and alpha-interferon. Jones DV Jr, et al. **Am J Med** 1992 Sep;93(3):348–9

GLUCARIC ACID

Metabolism of glucurolactone to glucarate in Parkinson's disease. Koller WC, et al. **Neurology** 1992 Sep;42(9):1807–8

GLUCOCORTICOIDS

Four decades of glucocorticosteroid immunosuppression [editorial; comment] Halloran PF. **Can Med Assoc J** 1992 Sep 1;147(5):613–4. Comment on: Can Med Assoc J 1992 Sep 1;147(5):645–57.

The effects of glucocorticoid therapy. Baxter JD. **Hosp Pract (Off Ed)** 1992 Sep 15;27(9):111–4, 115–8, 123 passim (11 ref.)

GLUCOCORTICOIDS, SYNTHETIC

Greater effect of inhaled budesonide on adenosine 5'-monophosphate-induced than on sodium-metabisulfite-induced bronchoconstriction in asthma. O'Connor BJ, et al. **Am Rev Respir Dis** 1992 Sep; 146(3):560–4

FDA varicella warning [letter] Tinkelman DG. **Pediatrics** 1992 Sep;90(3):479–81

GLUCOCORTICOIDS, TOPICAL

Fluticasone propionate given once daily is as effective for seasonal allergic rhinitis as beclomethasone dipropionate given twice daily. Ratner PH, et al. **J Allergy Clin Immunol** 1992 Sep;90(3 Pt 1):285–91

GLUCONEOGENESIS

Lipolysis and gluconeogenesis from glycerol are increased in patients with noninsulin-dependent diabetes mellitus. Puhakainen I, et al. **J Clin Endocrinol Metab** 1992 Sep; 75(3):789–94

GLUCOSE

The ranges of insulin response and glucose tolerance in lean,

normal, and obese women during pregnancy. Farmer G, et al. **Am J Obstet Gynecol** 1992 Sep;167(3):772-7
Caudate glucose metabolic rate changes with both drug and behavior therapy for obsessive-compulsive disorder. Baxter LR Jr, et al. **Arch Gen Psychiatry** 1992 Sep;49(9):681-9
Cerebral glucose metabolism in childhood-onset obsessive-compulsive disorder. Revisualization during pharmacotherapy. Swedo SE, et al. **Arch Gen Psychiatry** 1992 Sep;49(9):690-4
Cerebral glucose utilization in motor neuron disease. Hoffman JM, et al. **Arch Neurol** 1992 Aug;49(8):849-54
Role of oxygen in cross-linking and chemical modification of collagen by glucose. Fu MX, et al. **Diabetes** 1992 Oct; 41 Suppl 2:42-8
Phagocytosis of unopsonized Pseudomonas aeruginosa by murine macrophages is a two-step process requiring glucose. Speert DP, et al. **J Clin Invest** 1992 Sep; 90(3):1085-92

GLUCOSE TOLERANCE TEST

Insulin resistance and cigarette smoking [letter] Godsland IF, et al. **Lancet** 1992 Sep 5;340(8819):607
Urine sodium excretion in response to an oral glucose tolerance test in obese and nonobese adolescents. Finta KM, et al. **Pediatrics** 1992 Sep;90(3):442-6

GLUCOSEPHOSPHATE DEHYDROGENASE DEFICIENCY

Neonatal screening for glucose-6-phosphate dehydrogenase deficiency [letter] Piomelli S, et al. **J Pediatr** 1992 Sep; 121(3):497
Neonatal hyperbilirubinemia associated with glucose-6-phosphate dehydrogenase deficiency in Sephardic-Jewish neonates: incidence, severity, and the effect of phototherapy. Kaplan M, et al. **Pediatrics** 1992 Sep;90(3):401-5

GLUCOSEPHOSPHATE ISOMERASE

Fractionation of mouse bone marrow by adherence separates primitive hematopoietic stem cells from in vitro colony-forming cells and spleen colony-forming cells. Kiefer F, et al. **Blood** 1991 Nov 15;78(10):2577-82

GLUCURONATES

Metabolism of glucurolactone to glucarate in Parkinson's disease. Koller WC, et al. **Neurology** 1992 Sep;42(9):1807-8

GLUCURONIDASE

beta-Glucuronidase antibodies in ulcerative colitis [letter] Nässberger L, et al. **Lancet** 1992 Sep 19;340(8821):734-5

GLYCERIN

Lipolysis and gluconeogenesis from glycerol are increased in patients with noninsulin-dependent diabetes mellitus. Puhakainen I, et al. **J Clin Endocrinol Metab** 1992 Sep; 75(3):789-94
Hypercaloric glycerol in injured patients. Singer P, et al. **Surgery** 1992 Sep;112(3):509-14

GLYCOLIPIDS

Transfection of a glycosylated phosphatidylinositol-anchored folate-binding protein complementary DNA provides cells with the ability to survive in low folate medium. Luhrs CA, et al. **J Clin Invest** 1992 Sep;90(3):840-7
The nature of large noncovalent complexes containing glycosyl-phosphatidylinositol-anchored membrane glycoproteins and protein tyrosine kinases. Cinek T, et al. **J Immunol** 1992 Oct 1;149(7):2262-70
Human milk contains the Shiga toxin and Shiga-like toxin receptor glycolipid Gb3. Newburg DS, et al. **J Infect Dis** 1992 Oct;166(4):832-6

GLYCOPROTEINS

CA-549 is not diagnostically useful as an immunohistochemical marker for breast carcinoma. Hoagland MH, et al. **Arch Pathol Lab Med** 1992 Sep; 116(9):938-42
Platelet fibrinogen and vitronectin in Glanzmann thrombasthenia: evidence consistent with specific roles for glycoprotein IIb/IIIA and alpha v beta 3 integrins in platelet protein trafficking. Coller BS, et al. **Blood** 1991 Nov 15;78(10):2603-10
Increased serum concentrations of cartilage oligomeric matrix protein. A prognostic marker in early rheumatoid arthritis. Forslind K, et al. **Br J Rheumatol** 1992 Sep; 31(9):593-8
Cartilage oligomeric matrix protein: a novel marker of cartilage turnover detectable in synovial fluid and blood. Saxne T, et al. **Br J Rheumatol** 1992 Sep;31(9):583-91
A new enzyme-linked lectin/mucin antibody sandwich assay (CAM 17.1/WGA) assessed in combination with CA 19-9 and peanut lectin binding assay for the diagnosis of pancreatic cancer. Parker N, et al. **Cancer** 1992 Sep 1; 70(5):1062-8
Induction of antiphospholipid autoantibodies by immunization with beta 2 glycoprotein I (apolipoprotein H). Gharavi AE, et al. **J Clin Invest** 1992 Sep;90(3):1105-9
Lupus anticoagulant activity of autoimmune antiphospholipid antibodies is dependent upon beta 2-glycoprotein I. Roubey RA, et al. **J Clin Invest** 1992 Sep;90(3):1100-4
Urinary excretion of beta 2-glycoprotein-1 (apolipoprotein H) and other markers of tubular malfunction in "non-tubular" renal disease. Flynn FV, et al. **J Clin Pathol** 1992 Jul;45(7):561-7

GLYCOSPHINGOLIPIDS

Binding of uropathogenic Escherichia coli R45 to glycolipids extracted from vaginal epithelial cells is dependent on histo-blood group secretor status. Stapleton A, et al. **J Clin Invest** 1992 Sep;90(3):965-72
Human milk contains the Shiga toxin and Shiga-like toxin receptor glycolipid Gb3. Newburg DS, et al. **J Infect Dis** 1992 Oct;166(4):832-6

GLYCOSYLATION

Nonenzymatic glycosylation of macromolecules. Prospects of pharmacologic modulation. Brownlee M. **Diabetes** 1992 Oct;41 Suppl 2:57-60 (48 ref.)
Receptor-mediated interactions of advanced glycosylation end products with cellular components within diabetic tissues. Vlassara H. **Diabetes** 1992 Oct;41 Suppl 2:52-6 (40 ref.)

GLYCOSYLTRANSFERASES

Mucin oligosaccharide biosynthesis in human colonic cancerous tissues and cell lines. Dahiya R, et al. **Cancer** 1992 Sep 15;70(6):1467-76

GLYCYRRHETINIC ACID

Dermal patch anaesthesia for venous cannulation with 10% lignocaine gel containing glycyrrhetinic acid monohemiphthalate disodium as an absorption promoter. Kano T, et al. **Anaesthesia** 1992 Aug;47(8):708-10
Skin pretreatments for shortening onset of dermal patch anesthesia with 3% GA MHPh 2Na-10% lidocaine gel mixture. Kano T, et al. **Anesth Analg** 1992 Oct;75(4):555-7

G(M1) GANGLIOSIDE

Origin and fate of IgE-bearing lymphocytes. II. Gut-associated lymphoid tissue as sites of first appearance of IgE-bearing B lymphocytes and hapten-specific IgE antibody-forming cells in mice immunized with benzylpenicilloyl-keyhole limpet hemocyanin by various routes: relation to asialo GM1 ganglioside+ cells and IgE/CD23 immune complexes. Auci DL, et al. **J Immunol** 1992 Oct 1;149(7):2241-8
Structure and specificities of anti-ganglioside autoantibodies associated with motor neuropathies. Weng NP, et al. **J Immunol** 1992 Oct 1;149(7):2518-29

GOLD

HLA-DR3, C4A*QO and toxicity from gold in rheumatoid arthritis [letter] Cohen MG, et al. **Br J Rheumatol** 1992 Sep;31(9):645

GONADORELIN

Ovulation and menstrual function of adolescent girls with central precocious puberty after therapy with gonadotropin-releasing hormone agonists. Jay N, et al. **J Clin Endocrinol Metab** 1992 Sep;75(3):890-4
Differing responses of plasma bioactive and immunoreactive follicle-stimulating hormone and luteinizing hormone to gonadotropin-releasing hormone antagonist and agonist treatments in postmenopausal women. Matikainen T, et al. **J Clin Endocrinol Metab** 1992 Sep;75(3):820-5

GONADOTROPINS, CHORIONIC

Placental insufficiency as a possible cause of low maternal serum human chorionic gonadotropin and low maternal serum unconjugated estriol levels in triploidy. Fejgin M, et al. **Am J Obstet Gynecol** 1992 Sep;167(3):766-7
Influence of corpus luteum age on the steroidogenic response to exogenous human chorionic gonadotropin in normal cycling women. Fritz MA, et al. **Am J Obstet Gynecol** 1992 Sep;167(3):709-16
Highest concentrations of prorenin and human chorionic gonadotropin in gestational sacs during early human pregnancy. Itskovitz J, et al. **J Clin Endocrinol Metab** 1992 Sep;75(3):906-10
Rapid stimulation of human chorionic gonadotropin secretion by interleukin-1 beta from perifused first trimester trophoblast. Steele GL, et al. **J Clin Endocrinol Metab** 1992 Sep;75(3):783-8
Elevated cord human chorionic gonadotropin in leprechaunism. Solomon AL, et al. **Pediatrics** 1992 Sep; 90(3):466-8

GONORRHEA

Microbial etiology of urban emergency department acute salpingitis: treatment with ofloxacin. Soper DE, et al. **Am J Obstet Gynecol** 1992 Sep;167(3):653-60
Single-dose cefixime versus single-dose ceftriaxone in the treatment of antimicrobial-resistant Neisseria gonorrhoeae infection. Plourde PJ, et al. **J Infect Dis** 1992 Oct; 166(4):919-22

GOUT

Desensitization to allopurinol in patients with gout and cutaneous reactions. Fam AG, et al. **Am J Med** 1992 Sep; 93(3):299-302

GRAAFIAN FOLLICLE

A randomized, double-blind, placebo-controlled comparison of the impact of low-dose and triphasic oral contraceptives on follicular development. Young RL, et al. **Am J Obstet Gynecol** 1992 Sep;167(3):678-82

GRAFT REJECTION

Neonatal cardiac transplantation. Intermediate-term results and incidence of rejection. Loma Linda University Pediatric Heart Transplant Group. Chiavarelli M, et al. **Arch Surg** 1992 Sep;127(9):1072-5; discussion 1075-6
Evaluation of lung function during pulmonary rejection and infection in heart-lung transplant patients. Hannover Lung Transplant Group. Hoeper MM, et al. **Chest** 1992 Sep; 102(3):864-70

GRAFT SURVIVAL

Low-dose steroid therapy in cyclosporine-treated renal transplant recipients with well-functioning grafts. The Canadian Multicentre Transplant Study Group [see comments] Sinclair NR. **Can Med Assoc J** 1992 Sep 1; 147(5):645-57. Comment in: Can Med Assoc J 1992 Sep 1;147(5):613-4.
Microchimerism of the thymus and graft acceptance [letter] Posselt AM, et al. **Lancet** 1992 Sep 5;340(8819):617

GRAFT VS HOST DISEASE

T lymphocytes expressing HECA-452 epitope are present in cutaneous acute graft-versus-host disease and erythema multiforme, but not in acute graft-versus-host disease in gut organs. Davis RE, et al. **Am J Pathol** 1992 Sep; 141(3):691-8
Effect of graft-versus-host disease on hematopoiesis after bone marrow transplantation in mice. van Dijken PJ, et al. **Blood** 1991 Nov 15;78(10):2773-9
Phases in a drug's use [letter] Duffin J. **Can Med Assoc J** 1992 Sep 1;147(5):588
Transfusion associated graft versus host disease in an immunocompetent patient. O'Connor NT, et al. **J Clin Pathol** 1992 Jul;45(7):621-2

GRAM-NEGATIVE BACTERIA

Human bactericidal/permeability-increasing protein and a recombinant NH2-terminal fragment cause killing of serum-resistant gram-negative bacteria in whole blood and inhibit tumor necrosis factor release induced by the bacteria. Weiss J, et al. **J Clin Invest** 1992 Sep;90(3):1122-30

GRAM-NEGATIVE BACTERIAL INFECTIONS

Treatment of gram-negative septic shock with an immunoglobulin [letter] Werdan K, et al. **Crit Care Med** 1992 Sep;20(9):1364-5

GRAM-POSITIVE BACTERIAL INFECTIONS

Computed tomography-guided percutaneous drainage of a head and neck infection. Cottrell DA, et al. **J Oral Maxillofac Surg** 1992 Oct;50(10):1119-21

GRANULOCYTE COLONY-STIMULATING FACTOR

The development of granulocyte colony-stimulating factor in its various clinical applications [editorial] Gabrilove J. **Blood** 1992 Sep 15;80(6):1382-5
Granulocyte colony-stimulating factor to prevent dose-limiting neutropenia in non-Hodgkin's lymphoma: a randomized controlled trial. Pettengell R, et al. **Blood** 1992 Sep 15;80(6):1430-6
Stimulation and priming of human neutrophils by interleukin-8: cooperation with tumor necrosis factor and colony-stimulating factors. Yuo A, et al. **Blood** 1991 Nov 15;78(10):2708-14

GRANULOCYTE-MACROPHAGE COLONY-STIMULATING FACTOR

Treatment with interleukin-3 plus granulocyte-macrophage

colony-stimulating factors improves the selectivity of Ara-C in vitro against acute myeloid leukemia blasts. Bhalla K, et al. **Blood** 1991 Nov 15;78(10):2674-9

Recombinant human granulocyte-macrophage colony-stimulating factor after high-dose chemotherapy and autologous bone marrow transplantation with unpurged and purged marrow in non-Hodgkin's lymphoma: a double-blind placebo-controlled trial. Gorin NC, et al. **Blood** 1992 Sep 1;80(5):1149-57

Bone marrow stromal fibroblasts secrete interleukin-6 and granulocyte-macrophage colony-stimulating factor in the absence of inflammatory stimulation: demonstration by serum-free bioassay, enzyme-linked immunosorbent assay, and reverse transcriptase polymerase chain reaction. Guba SC, et al. **Blood** 1992 Sep 1;80(5):1190-8

Disposition of recombinant human granulocyte-macrophage colony-stimulating factor in patients receiving high-dose chemotherapy and autologous bone marrow support. Petros WP, et al. **Blood** 1992 Sep 1;80(5):1135-40

Granulocyte-macrophage colony-stimulating factor induces neutrophil adhesion to pulmonary vascular endothelium in vivo: role of beta 2 integrins. Yong KL, et al. **Blood** 1992 Sep 15;80(6):1565-75

Stimulation and priming of human neutrophils by interleukin-8: cooperation with tumor necrosis factor and colony-stimulating factors. Yuo A, et al. **Blood** 1991 Nov 15;78(10):2708-14

GRANULOCYTES

Changes in Na,K-ATPase gene expression during granulocytic differentiation of HL60 cells. Chambers SK, et al. **Blood** 1992 Sep 15;80(6):1559-64

Interferon-gamma stimulates the survival and influences the development of bipotential granulocyte-macrophage colony-forming cells. Kan O, et al. **Blood** 1991 Nov 15; 78(10):2588-94

Inhibitory effect of 2-chlorodeoxyadenosine on granulocytic, erythroid, and T-lymphocytic colony growth. Petzer AL, et al. **Blood** 1991 Nov 15;78(10):2583-7

Management of neonatal sepsis [letter] Baird JS, et al. **J Pediatr** 1992 Sep;121(3):497-8

Heparin-coated circuits reduce activation of granulocytes during cardiopulmonary bypass. A clinical study. Borowiec J, et al. **J Thorac Cardiovasc Surg** 1992 Sep;104(3):642-7

GRANULOMA

The effect of zinc deficiency on granuloma formation, liver fibrosis, and antibody responses in experimental schistosomiasis. Nawar O, et al. **Am J Trop Med Hyg** 1992 Sep;47(3):383-9

GRANULOMA, LETHAL MIDLINE

Centrofacial malignant granulomas. Clinicopathologic study of 40 cases and review of the literature. Grange C, et al. **Medicine (Baltimore)** 1992 Jul;71(4):179-96

GRANULOMATOUS DISEASE, CHRONIC

Splice site mutations are a common cause of X-linked chronic granulomatous disease. de Boer M, et al. **Blood** 1992 Sep 15;80(6):1553-8

Restoration of superoxide generation to a chronic granulomatous disease-derived B-cell line by retrovirus mediated gene transfer. Thrasher A, et al. **Blood** 1992 Sep 1;80(5):1125-9

GRANULOSA CELLS

Insulin-like growth factor-I and follicle-stimulating hormone suppress insulin-like growth factor binding protein-1 secretion by human granulosa-luteal cells. Dor J, et al. **J Clin Endocrinol Metab** 1992 Sep;75(3):969-71

The inhibitory effects of müllerian-inhibiting substance on epidermal growth factor induced proliferation and progesterone production of human granulosa-luteal cells. Kim JH, et al. **J Clin Endocrinol Metab** 1992 Sep; 75(3):911-7

GRAVES' DISEASE

Does Graves' disease or thyrotoxicosis affect the prognosis of thyroid cancer. Hales IB, et al. **J Clin Endocrinol Metab** 1992 Sep;75(3):886-9

Effects of iodine on thyroid status of fetus versus mother in treatment of Graves' disease complicated by pregnancy. Momotani N, et al. **J Clin Endocrinol Metab** 1992 Sep; 75(3):738-44

Management of neonatal Graves disease with iopanoic acid. Transue D, et al. **J Pediatr** 1992 Sep;121(3):472-4

GRIEF

The death of a baby: neither forgiven nor forgotten [letter] Feilich B. **JAMA** 1992 Sep 16;268(11):1413-4

GROUP HOMES

An analysis of treatment services provided in group homes for adults labeled mentally ill. Mowbray CT, et al. **J Nerv Ment Dis** 1992 Sep;180(9):551-9

GROUP PRACTICE

The role of the multispecialty clinic in health care delivery in the twenty-first century. Riddick FA Jr. **Med Clin North Am** 1992 Sep;76(5):1015-20

GROWTH

Growth of infants with neonatal growth hormone deficiency. Wit JM, et al. **Arch Dis Child** 1992 Jul;67(7):920-4

The effects of adjuvant chemotherapy on growth in children with medulloblastoma. Olshan JS, et al. **Cancer** 1992 Oct 1;70(7):2013-7

Monitoring of growth [letter] Brook CG. **Lancet** 1992 Sep 5;340(8819):612

Growth and development of children conceived by in vitro fertilization. Brandes JM, et al. **Pediatrics** 1992 Sep; 90(3):424-9

GROWTH DISORDERS

Dietary and anthropometric assessment of adults with cerebral palsy. Ferrang TM, et al. **J Am Diet Assoc** 1992 Sep;92(9):1083-6

Short, thin, or obese? Comparing growth indexes of children from high- and low-poverty areas. Sherry B, et al. **J Am Diet Assoc** 1992 Sep;92(9):1092-5

Energy supplementation during pregnancy and postnatal growth. Kusin JA, et al. **Lancet** 1992 Sep 12; 340(8820):623-6

Elevated cord human chorionic gonadotropin in leprechaunism. Solomon AL, et al. **Pediatrics** 1992 Sep; 90(3):466-8

GROWTH INHIBITORS

The inhibitory effects of müllerian-inhibiting substance on epidermal growth factor induced proliferation and progesterone production of human granulosa-luteal cells. Kim JH, et al. **J Clin Endocrinol Metab** 1992 Sep; 75(3):911-7

Leukemia inhibitory factor is expressed in cartilage and synovium and can contribute to the pathogenesis of arthritis. Lotz M, et al. **J Clin Invest** 1992 Sep;90(3):888-96

GROWTH SUBSTANCES

Expression of multi-cytokine resistance and multi-growth factor independence in advanced stage metastatic cancer. Malignant melanoma as a paradigm. Kerbel RS. **Am J Pathol** 1992 Sep;141(3):519-24 (51 ref.)

Interferon-gamma stimulates the survival and influences the development of bipotential granulocyte-macrophage colony-forming cells. Kan O, et al. **Blood** 1991 Nov 15; 78(10):2588-94

Osteogenin, a bone morphogenetic protein, adsorbed on porous hydroxyapatite substrata, induces rapid bone differentiation in calvarial defects of adult primates. Ripamonti U, et al. **Plast Reconstr Surg** 1992 Sep; 90(3):382-93

GUANOSINE CYCLIC MONOPHOSPHATE

Role of guanylate cyclase-cGMP systems in halothane-induced vasodilation in canine cerebral arteries. Eskinder H, et al. **Anesthesiology** 1992 Sep;77(3):482-7

Uncoupling of atrial natriuretic peptide extraction and cyclic guanosine monophosphate production in the pulmonary circulation in patients with severe heart failure. Tsutamoto T, et al. **J Am Coll Cardiol** 1992 Sep;20(3):541-6

GUANYL CYCLASE

Role of guanylate cyclase-cGMP systems in halothane-induced vasodilation in canine cerebral arteries. Eskinder H, et al. **Anesthesiology** 1992 Sep;77(3):482-7

GYNECOLOGY

Recruitment in obstetrics and gynaecology. RCOG sets initiatives. Saunders P. **Br J Obstet Gynaecol** 1992 Jul; 99(7):538-40

Surgical management and prevention of vaginal vault prolapse. Imparato E, et al. **Surg Gynecol Obstet** 1992 Sep; 175(3):233-7

H-2 ANTIGENS

Limited T cell receptor beta-chain usage in the sperm whale myoglobin 110-121/E alpha dA beta d response by H-2d congenic mouse strains. Sellins KS, et al. **J Immunol** 1992 Oct 1;149(7):2323-7

H(+)-TRANSPORTING ATPASE

Alterations in the proton ATPase activity of rat liver mitochondria after hemorrhagic shock. Iwata S, et al. **J Lab Clin Med** 1992 Sep;120(3):420-7

HAEMOPHILUS INFECTIONS

Invasive Haemophilus influenzae [letter] Orenstein R. **Ann Intern Med** 1992 Oct 1;117(7):621-2

Efficacy and safety of a Haemophilus influenzae type b capsular polysaccharide-tetanus protein conjugate vaccine. Fritzell B, et al. **J Pediatr** 1992 Sep;121(3):355-62 (33 ref.)

Rapid disappearance of Haemophilus influenzae type b meningitis after routine childhood immunisation with conjugate vaccines. Peltola H, et al. **Lancet** 1992 Sep 5; 340(8819):592-4

HAEMOPHILUS INFLUENZAE

Invasive Haemophilus influenzae [letter] Orenstein R. **Ann Intern Med** 1992 Oct 1;117(7):621-2

Efficacy and safety of a Haemophilus influenzae type b capsular polysaccharide-tetanus protein conjugate vaccine. Fritzell B, et al. **J Pediatr** 1992 Sep;121(3):355-62 (33 ref.)

Rapid disappearance of Haemophilus influenzae type b meningitis after routine childhood immunisation with conjugate vaccines. Peltola H, et al. **Lancet** 1992 Sep 5; 340(8819):592-4

HAIR

Brush-culture method for diagnosing tinea capitis. Hubbard TW, et al. **Pediatrics** 1992 Sep;90(3):416-8

HALLUCINATIONS

Visual hallucinations after combining fluoxetine and dextromethorphan [letter] Achamallah NS. **Am J Psychiatry** 1992 Oct;149(10):1406

Visual symptoms associated with choroidal neovascularization. Photopsias and the Charles Bonnet syndrome. Brown GC, et al. **Arch Ophthalmol** 1992 Sep; 110(9):1251-6

HALOTHANE

Role of guanylate cyclase-cGMP systems in halothane-induced vasodilation in canine cerebral arteries. Eskinder H, et al. **Anesthesiology** 1992 Sep;77(3):482-7

Muscle rigidity following halothane anesthesia in two patients with Freeman-Sheldon syndrome. Jones R, et al. **Anesthesiology** 1992 Sep;77(3):599-600

Left ventricular hypertrophy in rabbits does not exaggerate the effects of halothane on the intracellular components of cardiac contraction. Rooke GA, et al. **Anesthesiology** 1992 Sep;77(3):513-21

Direct inhibitory mechanisms of halothane on canine tracheal smooth muscle contraction. Yamakage M. **Anesthesiology** 1992 Sep;77(3):546-53

HAMARTOMA

Intraspinal enterogenous cyst [letter] Yoshino MT, et al. **AJR Am J Roentgenol** 1992 Oct;159(4):904

Pulmonary hamartoma. Hansen CP, et al. **J Thorac Cardiovasc Surg** 1992 Sep;104(3):674-8

HAMARTOMA SYNDROME, MULTIPLE

Immunophenotypes of the palatal tonsil lymphocytes in Cowden's disease. Kimura Y, et al. **J Laryngol Otol** 1992 Jul;106(7):640-2

HAND

Intra-arterial prilocaine for ischeamia due to radial artery cannulation [letter] Sarma VJ. **Anaesthesia** 1992 Aug; 47(8):719

Variations in dorsomedial hand innervation. Electrodiagnostic implications. Peterson AR, et al. **Arch Neurol** 1992 Aug;49(8):870-3

Mechanisms for essential tremor [letter] Britton TC, et al. **Lancet** 1992 Sep 5;340(8819):610

Grip strength before and after carpal tunnel decompression. Young VL, et al. **South Med J** 1992 Sep;85(9):897-900

HANDICAPPED

Predicting life satisfaction among adults with physical disabilities. Kinney WB, et al. **Arch Phys Med Rehabil** 1992 Sep;73(9):863-9

Estimating the prevalence of long-term disability for an aging society. Kunkel SR, et al. **J Gerontol** 1992 Sep; 47(5):S253-60

The problem of discrimination in health care priority setting. Hadorn DC. **JAMA** 1992 Sep 16;268(11):1454-9

New federal policy for children with special health care needs: implications for pediatricians. Ireys HT, et al. **Pediatrics** 1992 Sep;90(3):321-7

HAY FEVER

Genetic risk for asthma, allergic rhinitis, and atopic dermatitis. Dold S, et al. **Arch Dis Child** 1992 Aug; 67(8):1018-22

Aqueous beclomethasone dipropionate nasal spray in the treatment of seasonal (ragweed) rhinitis. Juniper EF, et

al. **Can Med Assoc J** 1992 Sep 15;147(6):887–92
Fluticasone propionate given once daily is as effective for seasonal allergic rhinitis as beclomethasone dipropionate given twice daily. Ratner PH, et al. **J Allergy Clin Immunol** 1992 Sep;90(3 Pt 1):285–91

HAZARDOUS WASTE

Who was the phantom accuser of 15 doctors? [editorial] Griffin GC. **Postgrad Med** 1992 Sep 1;92(3):29–30, 33–5, 39–40

HEAD

The effects of visual factors and head orientation on postural steadiness in women 55 to 70 years of age. Simoneau GG, et al. **J Gerontol** 1992 Sep;47(5):M151–8

HEAD AND NECK NEOPLASMS

Carotid artery resection for head and neck cancer. Maves MD, et al. **Ann Otol Rhinol Laryngol** 1992 Sep; 101(9):778–81 (13 ref.)
Effect of blood transfusion on recurrence of head and neck carcinoma. Retrospective review and meta-analysis. Woolley AL, et al. **Ann Otol Rhinol Laryngol** 1992 Sep; 101(9):724–30 (38 ref.)
Radiosurgery for palliation of base of skull recurrences from head and neck cancers. Kaplan ID, et al. **Cancer** 1992 Oct 1;70(7):1980–4
Phase II trial of 4'-0-tetrahydropyranyladriamycin (pirarubicin) in head and neck carcinoma. Sridhar KS, et al. **Cancer** 1992 Sep 15;70(6):1591–7
Evaluation of the substantivity of a chlorhexidine oral rinse in irradiated head and neck cancer patients. Toljanic JA, et al. **J Oral Maxillofac Surg** 1992 Oct;50(10):1055–9
Treatment of advanced squamous-cell carcinoma of the head and neck with alternating chemotherapy and radiotherapy. Merlano M, et al. **N Engl J Med** 1992 Oct 15; 327(16):1115–21
An unusual pediatric lymphoma. Rigano W, et al. **Plast Reconstr Surg** 1992 Sep;90(3):497–9

HEAD INJURIES

Head injury in the conscious child. Patterson RJ, et al. **Am J Nurs** 1992 Aug;92(8):22–7
Fentanyl and sufentanil increase intracranial pressure in head trauma patients. Sperry RJ, et al. **Anesthesiology** 1992 Sep; 77(3):416–20
Inadvertent intracranial placement of a nasogastric tube in a patient with severe head trauma. Adler JS, et al. **Can Med Assoc J** 1992 Sep 1;147(5):668–9
Effective management of penetrating head injury. Lacqua MJ, et al. **Hosp Pract (Off Ed)** 1992 Sep 15;27(9):30–2, 44, 47 passim (11 ref.)
Intracranial pressure with head elevation [letter] Ball PA, et al. **J Neurosurg** 1992 Oct;77(4):652
Mild closed head injury and seizures [letter] Bogen JE. **J Neurosurg** 1992 Oct;77(4):654
Posttraumatic cerebral arterial spasm: transcranial Doppler ultrasound, cerebral blood flow, and angiographic findings. Martin NA, et al. **J Neurosurg** 1992 Oct;77(4):575–83
Moderate head injury: a guide to initial management. Stein SC, et al. **J Neurosurg** 1992 Oct;77(4):562–4
Intracranial pressure with head elevation [letter] Woischneck D, et al. **J Neurosurg** 1992 Oct;77(4):651–2
The injuries to JFK [letter] [see comments] Aguilar GL. **JAMA** 1992 Oct 7;268(13):1681–2; discussion 1684–5. Comment in: JAMA 1992 Oct 7;268(13):1736–8.
JFK's death, Part III—Dr Finck speaks out: 'two bullets, from the rear'. Breo DL. **JAMA** 1992 Oct 7; 268(13):1748–54
The injuries to JFK [letter] James PL. **JAMA** 1992 Oct 7; 268(13):1682; discussion 1684–5
Closing the case in JAMA on the John F. Kennedy autopsy [editorial; comment] Lundberg GD. **JAMA** 1992 Oct 7; 268(13):1736–8. Comment on: JAMA 1992 Oct 7;268(13):1681–4; discussion 1684–5. Comment on: JAMA 1992 Oct 7;268(13):1748–54.
The injuries to JFK [letter] Mantik DW. **JAMA** 1992 Oct 7;268(13):1683; discussion 1684–5
The injuries to JFK [letter] Smith WS. **JAMA** 1992 Oct 7; 268(13):1683–4; discussion 1684–5
The injuries to JFK [letter] White A. **JAMA** 1992 Oct 7; 268(13):1683; discussion 1684–5
The injuries to JFK [letter] [see comments] Wilson AJ. **JAMA** 1992 Oct 7;268(13):1681; discussion 1684. Comment in: JAMA 1992 Oct 7;268(13):1736–8.

HEAD PROTECTIVE DEVICES

Correlates of children's bicycle helmet use and short-term failure of school-level interventions. Pendergrast RA, et al. **Pediatrics** 1992 Sep;90(3):354–8

HEADACHE

Wet tap due to epidural needle defect [letter] Lansing SJ, et al. **Anesth Analg** 1992 Oct;75(4):633–4
Interrelations between migraine and tension-type headache in the general population. Rasmussen BK, et al. **Arch Neurol** 1992 Sep;49(9):914–8

HEALTH

Health and geographic mobility among the recently widowed. Bradsher JE, et al. **J Gerontol** 1992 Sep; 47(5):S261–8
Racial and social correlates of age-related changes in functioning. Clark DO, et al. **J Gerontol** 1992 Sep; 47(5):S222–32
Providing support to others and well-being in later life. Krause N, et al. **J Gerontol** 1992 Sep;47(5):P300–11

HEALTH BEHAVIOR

From the Centers for Disease Control. Participation in school physical education and selected dietary patterns among high school students—United States, 1991. **JAMA** 1992 Sep 16;268(11):1392, 1395
Parents' views of adolescent health issues. Fisher M. **Pediatrics** 1992 Sep;90(3):335–41
Correlates of children's bicycle helmet use and short-term failure of school-level interventions. Pendergrast RA, et al. **Pediatrics** 1992 Sep;90(3):354–8

HEALTH CARE COSTS

Must diabetes be a fatal disease in Africa? Study of costs of treatment. Chale SS, et al. **BMJ** 1992 May 9; 304(6836):1215–8
Dispensing doctors [letter] Roberts D. **BMJ** 1992 Jul 18; 305(6846):187
Medical abortion [letter] Thong KJ, et al. **BMJ** 1992 Jul 18;305(6846):187–8

HEALTH CARE RATIONING

New national survey finds MDs, administrators, public at odds. Hagland MM. **Hospitals** 1992 Sep 5;66(17):44–5
The problem of discrimination in health care priority setting. Hadorn DC. **JAMA** 1992 Sep 16;268(11):1454–9

HEALTH EDUCATION

Health education programs in U.S. medical schools. Little DR. **Acad Med** 1992 Sep;67(9):596–8
Health and education in developing countries]letter] Furnass B. **BMJ** 1992 Jul 18;305(6846):188
How health care is; how it might be [news] Marwick C. **JAMA** 1992 Sep 23–30;268(12):1512
Abortion in India [letter] Skandhan KP. **Lancet** 1992 Sep 12;340(8820):676–7
Increasing condom-use intentions among sexually active black adolescent women. Jemmott LS, et al. **Nurs Res** 1992 Sep–Oct;41(5):273–9

HEALTH FACILITIES

Scabies in chronic health care institutions. Holness DL, et al. **Arch Dermatol** 1992 Sep;128(9):1257–60

HEALTH MAINTENANCE ORGANIZATIONS

Advertising by HMOs [letter] Berman HS. **N Engl J Med** 1992 Sep 24;327(13):962–3
Advertising by HMOs [letter] Sager A, et al. **N Engl J Med** 1992 Sep 24;327(13):962; discussion 963

HEALTH PERSONNEL

States to set AIDS rules for workers [news] **Am J Nurs** 1992 Aug;92(8):65
Blood and amniotic fluid contact sustained by obstetric personnel during deliveries. Panlilio AL, et al. **Am J Obstet Gynecol** 1992 Sep;167(3):703–8
Cardiac transplantation: recipient selection, donor procurement, and medical follow-up. A statement for health professionals from the Committee on Cardiac Transplantation of the Council on Clinical Cardiology, American Heart Association. O'Connell JB, et al. **Circulation** 1992 Sep;86(3):1061–79 (177 ref.)
Needlesticks: preaching to the seroconverted? [editorial] **Lancet** 1992 Sep 12;340(8820):640–2
Background to the 1992 NEHAWU strike in South Africa [letter] Dexter P, et al. **Lancet** 1992 Sep 5;340(8819):612

HEALTH POLICY

Patient's charter in outpatient services [letter] Corlett MP. **BMJ** 1992 Jul 18;305(6846):186–7
The health of the nation [editorial] Gabbay J. **BMJ** 1992 Jul 18;305(6846):129–30
Patient's charter in outpatient services [letter] Kelly CG. **BMJ** 1992 Jul 18;305(6846):186
Toward integrated medical resource policies for Canada: 8. Geographic distribution of physicians. Barer ML, et al. **Can Med Assoc J** 1992 Sep 1;147(5):617–23
Health care policy for adults with congenital heart disease. The patient, the physician, and society [editorial] Garson A Jr. **Circulation** 1992 Sep;86(3):1030–2
Health policy on blood cholesterol. Time to change directions [editorial] Hulley SB, et al. **Circulation** 1992 Sep; 86(3):1026–9
Healthcare reform: a scorecard [editorial] Butler RN. **Geriatrics** 1992 Sep;47(9):11–3
AIDS and the politics of compassion. Osborn JE. **Hospitals** 1992 Sep 20;66(18):64
Questioning the presidential candidates. **JAMA** 1992 Oct 7; 268(13):1766, 1770
Less is more and more is less in health care proposals offered in '92 campaign [news] Cotton P. **JAMA** 1992 Oct 7; 268(13):1635–7
For some, candidate positions on health care remain short on specifics, leave many questions [news] Cotton P. **JAMA** 1992 Oct 7;268(13):1637–9
Can states take the lead in health care reform? Moon M, et al. **JAMA** 1992 Sep 23–30;268(12):1588–94
Abortion in India [letter] Skandhan KP. **Lancet** 1992 Sep 12;340(8820):676–7
The states and health care reform [editorial; comment] Dukakis MS. **N Engl J Med** 1992 Oct 8;327(15):1090–2. Comment on: N Engl J Med 1992 Oct 8;327(15):1092–5.
Health care reform in Minnesota [see comments] Miles SH, et al. **N Engl J Med** 1992 Oct 8;327(15):1092–5. Comment in: N Engl J Med 1992 Oct 8;327(15):1090–2.
New federal policy for children with special health care needs: implications for pediatricians. Ireys HT, et al. **Pediatrics** 1992 Sep;90(3):321–7

HEALTH PRIORITIES

Medicine in the nineties. Expectations, priorities, and realities. Glover JL. **Arch Surg** 1992 Jul;127(7):766–9
The problem of discrimination in health care priority setting. Hadorn DC. **JAMA** 1992 Sep 16;268(11):1454–9
Health care and food aid for Somalia [letter] Coninx R. **Lancet** 1992 Sep 12;340(8820):676

HEALTH PROMOTION

In support of breast-feeding [letter] Newman J. **Can Med Assoc J** 1992 Sep 1;147(5):583–4

HEALTH RESOURCES

Self-reported adverse drug reactions and related resource use. A study of community-dwelling persons 65 years of age and older [see comments] Chrischilles EA, et al. **Ann Intern Med** 1992 Oct 15;117(8):634–40. Comment in: Ann Intern Med 1992 Oct 15;117(8):691–2.
Resource utilization and outcome of liver transplantation for alcoholic cirrhosis. A case-control study. McCurry KR, et al. **Arch Surg** 1992 Jul;127(7):772–6; discussion 776–7
Toward integrated medical resource policies for Canada: 8. Geographic distribution of physicians. Barer ML, et al. **Can Med Assoc J** 1992 Sep 1;147(5):617–23

HEALTH SERVICES

A family health care system [editorial] Botelho RJ. **Am Fam Physician** 1992 Sep;46(3):685–6
Developing countries and medical progress [letter] Potter AR. **BMJ** 1992 May 9;304(6836):1249
Charging for health services in developing countries [letter] Owa JA, et al. **Lancet** 1992 Sep 19;340(8821):732
Charging for health services in developing countries [letter] van der Heijden T. **Lancet** 1992 Sep 19;340(8821):732
Primary care medicine in Canada [letter] Benear JB 2d. **N Engl J Med** 1992 Oct 8;327(15):1101

HEALTH SERVICES ACCESSIBILITY

Toward integrated medical resource policies for Canada: 8. Geographic distribution of physicians. Barer ML, et al. **Can Med Assoc J** 1992 Sep 1;147(5):617–23
Health care for all: a crisis of cost and access. A roundtable discussion: Part 1. **Geriatrics** 1992 Sep;47(9):34–6, 41–8
Updated emergency departments stress improved access to care. Anderson HJ. **Hospitals** 1992 Sep 20;66(18):34, 36–7
The problem of discrimination in health care priority setting. Hadorn DC. **JAMA** 1992 Sep 16;268(11):1454–9
How health care is; how it might be [news] Marwick C. **JAMA** 1992 Sep 23–30;268(12):1512
Access to recombinant erythropoietin by Medicare-entitled dialysis patients in the first year after FDA approval. Powe NR, et al. **JAMA** 1992 Sep 16;268(11):1434–40
Government regulation of healthcare [letter] Kolb CA. **Postgrad Med** 1992 Sep 1;92(3):63

HEALTH SERVICES MISUSE

Inappropriate medication prescribing in skilled-nursing facilities [see comments] Beers MH, et al. **Ann Intern Med** 1992 Oct 15;117(8):684–9. Comment in: Ann Intern Med 1992 Oct 15;117(8):691–2.

HEALTH SERVICES NEEDS AND DEMAND

Data watch. Survey tracks demand for top heart disease tests. **Hospitals** 1992 Sep 20;66(18):14
AIDS and the politics of compassion. Osborn JE. **Hospitals** 1992 Sep 20;66(18):64
New federal policy for children with special health care needs: implications for pediatricians. Ireys HT, et al. **Pediatrics** 1992 Sep;90(3):321–7

HEALTH STATUS

Validating the SF-36 health survey questionnaire: new outcome measure for primary care. Brazier JE, et al. **BMJ** 1992 Jul 18;305(6846):160-4

Lipoprotein lipids in older people. Results from the Cardiovascular Health Study. The CHS Collaborative Research Group. Ettinger WH, et al. **Circulation** 1992 Sep; 86(3):858-69

Effect of nutrition on the health of the elderly. Ahmed FE. **J Am Diet Assoc** 1992 Sep;92(9):1102-8 (76 ref.)

Trends in prevalence and magnitude of vitamin and mineral supplement usage and correlation with health status. Bender MM, et al. **J Am Diet Assoc** 1992 Sep; 92(9):1096-101

Physiological and psychological variables related to functional status in chronic obstructive pulmonary disease. Weaver TE, et al. **Nurs Res** 1992 Sep-Oct;41(5):286-91

HEALTH SURVEYS

Validating the SF-36 health survey questionnaire: new outcome measure for primary care. Brazier JE, et al. **BMJ** 1992 Jul 18;305(6846):160-4

HEARING

Hearing and neurodevelopmental outcome in survivors of persistent pulmonary hypertension of the newborn. Marron MJ, et al. **Pediatrics** 1992 Sep;90(3):392-6 (33 ref.)

HEARING AIDS

Devices for the hearing impaired. Zazove P, et al. **Am Fam Physician** 1992 Sep;46(3):851-8 (26 ref.)

HEARING DISORDERS

Devices for the hearing impaired. Zazove P, et al. **Am Fam Physician** 1992 Sep;46(3):851-8 (26 ref.)

Screening of hearing impairment in the newborn using the auditory response cradle. Tucker SM, et al. **Arch Dis Child** 1992 Jul;67(7):911-9

Prevalence of olfactory dysfunction, hearing deficit, and cognitive dysfunction among elderly patients in a suburban family practice. DeVore PA. **South Med J** 1992 Sep; 85(9):894-6

HEARING TESTS

Screening of hearing impairment in the newborn using the auditory response cradle. Tucker SM, et al. **Arch Dis Child** 1992 Jul;67(7):911-9

HEART

Side effects during adenosine thallium imaging with single-port or double-port infusion protocols. Cave V, et al. **Am Heart J** 1992 Sep;124(3):610-3

Thallium-201 tomography in the management of exercise-induced coronary spasm. Gallik DM, et al. **Am Heart J** 1992 Oct;124(4):1078-81

Contractile, metabolic and arrhythmogenic effects of ionic and nonionic contrast agents in the isolated rat heart. Gloth ST, et al. **Am Heart J** 1992 Sep;124(3):651-6

Effects of amlodipine on myocardial infarction, infarct expansion, and ventricular geometry in the rat. Hagar JM, et al. **Am Heart J** 1992 Sep;124(3):571-80

Isorhythmic atrioventricular dissociation revisited [editorial] Patel A, et al. **Am Heart J** 1992 Sep;124(3):823-9

Determination of perioperative cardiac risk by adenosine thallium-201 myocardial imaging. Shaw L, et al. **Am Heart J** 1992 Oct;124(4):861-9

Mode of QT correction for heart rate: implications for the detection of inhomogeneous repolarization after myocardial infarction. Todt H, et al. **Am Heart J** 1992 Sep; 124(3):602-9

A new method for evaluating lung uptake of thallium-201 during stress myocardial scintigraphy. Baccelli G, et al. **Am J Cardiol** 1992 Oct 1;70(9):940-4

Dimensions of the triangle of Koch in humans. McGuire MA, et al. **Am J Cardiol** 1992 Sep 15;70(7):829-30

Identification of viable myocardium by dipyridamole-induced improvement in regional left ventricular function assessed by echocardiography in myocardial infarction and comparison with thallium scintigraphy at rest. Picano E, et al. **Am J Cardiol** 1992 Sep 15;70(7):703-10

Effect of an anterior wall motion abnormality on the results of single-plane and biplane left ventriculography. Tate DA, et al. **Am J Cardiol** 1992 Sep 15;70(7):791-6

Increased sympathetic and decreased parasympathetic cardiac innervation in patients with Alzheimer's disease. Aharon-Peretz J, et al. **Arch Neurol** 1992 Sep;49(9):919-22

Understanding the nature of congenital division of the atrial chambers [editorial; comment] Anderson RH. **Br Heart J** 1992 Jul;68(1):1-3. Comment on: Br Heart J 1992 Jul;68(1):4-5. Comment on: Br Heart J 1992 Jul;68(1):6-8. Comment on: Br Heart J 1992 Jul;68(1):9-11.

Thallium scans in syndrome X. Tweddel AC, et al. **Br Heart J** 1992 Jul;68(1):48-50

The variability of cardiopulmonary adaptation to pregnancy at rest and during exercise. Spätling L, et al. **Br J Obstet Gynaecol** 1992 Jul;99 Suppl 8:1-40

Quantification of regional myocardial blood flow using 13N-ammonia and reoriented dynamic positron emission tomographic imaging. Kuhle WG, et al. **Circulation** 1992 Sep;86(3):1004-17

Effect of intravenous adenosine infusion on myocardial perfusion and function. Hemodynamic/angiographic and scintigraphic study [see comments] Ogilby JD, et al. **Circulation** 1992 Sep;86(3):887-95. Comment in: Circulation 1992 Sep;86(3):1038-40.

Myocardial protective effects of adenosine. Infarct size reduction with pretreatment and continued receptor stimulation during ischemia. Toombs CF, et al. **Circulation** 1992 Sep;86(3):986-94

The adenosine saga: one more piece of the puzzle. But does it cause wall motion abnormalities? [editorial; comment] Verani MS. **Circulation** 1992 Sep;86(3):1038-40. Comment on: Circulation 1992 Sep;86(3):887-95.

The relationship between myocardial retention of technetium-99m teboroxime and myocardial blood flow [see comments] Beanlands R, et al. **J Am Coll Cardiol** 1992 Sep;20(3):712-9. Comment in: J Am Coll Cardiol 1992 Sep;20(3):720-1.

Comparison of maximal myocardial blood flow during adenosine infusion with that of intravenous dipyridamole in normal men. Chan SY, et al. **J Am Coll Cardiol** 1992 Oct;20(4):979-85

Comparison of 24-hour parasympathetic activity in endurance-trained and untrained young men. Goldsmith RL, et al. **J Am Coll Cardiol** 1992 Sep;20(3):552-8

Functional impact of remodeling during healing after non-Q wave versus Q wave anterior myocardial infarction in the dog. Jugdutt BI, et al. **J Am Coll Cardiol** 1992 Sep; 20(3):722-31

Noninvasive evaluation of myocardial perfusion with use of technetium-99m teboroxime [editorial; comment] McGhie AI, et al. **J Am Coll Cardiol** 1992 Sep;20(3):720-1. Comment on: J Am Coll Cardiol 1992 Sep;20(3):712-9.

Topical cardiac hypothermia in patients with coronary disease. An unnecessary adjunct to cardioplegic protection and cause of pulmonary morbidity. Allen BS, et al. **J Thorac Cardiovasc Surg** 1992 Sep;104(3):626-31

Mechanical assistance of the left ventricle: acute effect on cardiac performance and coronary flow of different perfusion patterns. Bellotto F, et al. **J Thorac Cardiovasc Surg** 1992 Sep;104(3):561-8

Right heart function during prosthetic left ventricular assistance in a porcine model of congestive heart failure. Chow E, et al. **J Thorac Cardiovasc Surg** 1992 Sep; 104(3):569-78

Wolff-Parkinson-White syndrome. A quantitative morphometric analysis of surgical anatomy. Holman WL, et al. **J Thorac Cardiovasc Surg** 1992 Sep;104(3):802-11

Cardiac monitoring during medical management of cocaine body packers. Marc B, et al. **J Toxicol Clin Toxicol** 1992; 30(3):387-97

The heart in hypertension. Frohlich ED, et al. **N Engl J Med** 1992 Oct 1;327(14):998-1008 (177 ref.)

Three-dimensional motion and deformation of the heart wall: estimation with spatial modulation of magnetization--a model-based approach. Young AA, et al. **Radiology** 1992 Oct;185(1):241-7

HEART ANEURYSM

Improved identification of posterior left ventricular pseudoaneurysms by transesophageal echocardiography. Burns CA, et al. **Am Heart J** 1992 Sep;124(3):796-9

Abnormal intraventricular flow patterns in left ventricular dysfunction determined by color Doppler study. Pennestri F, et al. **Am Heart J** 1992 Oct;124(4):966-74

Echocardiographic findings and clinical features of left ventricular pseudoaneurysm after mitral valve replacement. Sakai K, et al. **Am Heart J** 1992 Oct;124(4):975-82

Repair of left ventricular aneurysm. Changes in ventricular mechanics, hemodynamics, and oxygen consumption. Savage EB, et al. **J Thorac Cardiovasc Surg** 1992 Sep; 104(3):752-62

HEART ARREST

Coronary spasm and cardiac arrest after coronary arteriography in unsuspected thyrotoxicosis. Carey D, et al. **Am J Cardiol** 1992 Sep 15;70(7):833-4

Basic life support performance [letter] Elias MA. **Anaesthesia** 1992 Apr;47(4):357

Lidocaine and bupivacaine cardiorespiratory toxicity is additive: a study in rats. Mets B, et al. **Anesth Analg** 1992 Oct;75(4):611-4

Comparison of intravenous and intranasal administration of epinephrine during CPR in a canine model. Bleske BE, et al. **Ann Emerg Med** 1992 Sep;21(9):1125-30

Use of cardiopulmonary bypass, high-dose epinephrine, and standard-dose epinephrine in resuscitation from post-countershock electromechanical dissociation. DeBehnke DJ, et al. **Ann Emerg Med** 1992 Sep;21(9):1051-7

The perfect resuscitation [editorial] Eisenberg MS. **Ann Emerg Med** 1992 Sep;21(9):1122-3

Minimal coronary stenoses and left ventricular blood flow during CPR. Kern KB, et al. **Ann Emerg Med** 1992 Sep; 21(9):1066-72

Correlation of end-tidal CO2 to cerebral perfusion during CPR. Lewis LM, et al. **Ann Emerg Med** 1992 Sep; 21(9):1131-4

Selective aortic arch perfusion during cardiac arrest: a new resuscitation technique. Manning JE, et al. **Ann Emerg Med** 1992 Sep;21(9):1058-65

The clinical implications of continuous central venous oxygen saturation during human CPR. Rivers EP, et al. **Ann Emerg Med** 1992 Sep;21(9):1094-101

The epidemiology of cardiac arrest in young adults. Safranek DJ, et al. **Ann Emerg Med** 1992 Sep;21(9):1102-6

Cardiac arrest associated with flumazenil [letter] Birch BR. **BMJ** 1992 Jul 18;305(6846):180-1

Arterial pH and carbon dioxide tension as indicators of tissue perfusion during cardiac arrest in a canine model [see comments] Angelos MG, et al. **Crit Care Med** 1992 Sep; 20(9):1302-8. Comment in: Crit Care Med 1992 Sep;20(9):1203-5.

Survival after CPR [letter] Mouton CP, et al. **J Fam Pract** 1992 Sep;35(3):246-8

Respiratory arrest after N-acetylcysteine for paracetamol overdose [letter] Reynard K, et al. **Lancet** 1992 Sep 12; 340(8820):675

A comparison of standard-dose and high-dose epinephrine in cardiac arrest outside the hospital. The Multicenter High-Dose Epinephrine Study Group. Brown CG, et al. **N Engl J Med** 1992 Oct 8;327(15):1051-5

High-dose epinephrine in adult cardiac arrest. Stiell IG, et al. **N Engl J Med** 1992 Oct 8;327(15):1045-50

HEART ARREST, INDUCED

Topical cardiac hypothermia in patients with coronary disease. An unnecessary adjunct to cardioplegic protection and cause of pulmonary morbidity. Allen BS, et al. **J Thorac Cardiovasc Surg** 1992 Sep;104(3):626-31

Effects of oxygenated cardioplegic solutions on myocardial aerobic metabolism. DeBoer LW, et al. **J Thorac Cardiovasc Surg** 1992 Sep;104(3):632-6

Myocardial protection during cardiac operations. Decreased morbidity and lower cost with blood cardioplegia and coronary sinus perfusion. Loop FD, et al. **J Thorac Cardiovasc Surg** 1992 Sep;104(3):608-18

HEART-ASSIST DEVICES

Diagnosis of ventricular assist device malfunction by transesophageal echocardiography. Pollock SG, et al. **Am Heart J** 1992 Sep;124(3):793-4

Mechanical assistance of the left ventricle: acute effect on cardiac performance and coronary flow of different perfusion patterns. Bellotto F, et al. **J Thorac Cardiovasc Surg** 1992 Sep;104(3):561-8

Right heart function during prosthetic left ventricular assistance in a porcine model of congestive heart failure. Chow E, et al. **J Thorac Cardiovasc Surg** 1992 Sep; 104(3):569-78

Experience with the Sarns centrifugal pump in postcardiotomy ventricular failure. Curtis JJ, et al. **J Thorac Cardiovasc Surg** 1992 Sep;104(3):554-60

Ventricular assist devices for postcardiotomy cardiogenic shock. A combined registry experience. Pae WE Jr, et al. **J Thorac Cardiovasc Surg** 1992 Sep;104(3):541-52; discussion 552-3

HEART ATRIUM

Left atrial appendage Doppler flow patterns: implications on thrombus formation. García-Fernández MA, et al. **Am Heart J** 1992 Oct;124(4):955-61

Role of anatomic architecture in sustained atrial reentry and double potentials. Yamashita T, et al. **Am Heart J** 1992 Oct;124(4):938-46

Understanding the nature of congenital division of the atrial chambers [editorial; comment] Anderson RH. **Br Heart J** 1992 Jul;68(1):1-3. Comment on: Br Heart J 1992 Jul;68(1):4-5. Comment on: Br Heart J 1992 Jul;68(1):6-8. Comment on: Br Heart J 1992 Jul;68(1):9-11.

Remnant of the common pulmonary vein mistaken for a left atrial mass: clarification by transoesophageal echocardiography [see comments] Manning WJ, et al. **Br Heart J** 1992 Jul;68(1):4-5. Comment in: Br Heart J 1992 Jul;68(1):1-3.

Ventricular performance before and after Fontan repair for univentricular atrioventricular connection: angiographic and radionuclide assessment. Akagi T, et al. **J Am Coll Cardiol** 1992 Oct;20(4):920-6

Disposition of the atrioventricular conduction tissues in the heart with isomerism of the atrial appendages: its relation to congenital complete heart block. Ho SY, et al. **J Am Coll Cardiol** 1992 Oct;20(4):904-10

HEART BLOCK

Treatment of complete heart block with inhaled beta-agonists. Stamler JS, et al. **Am Heart J** 1992 Oct; 124(4):1093-5

Treatment of complete heart block in a patient with coronary artery disease [letter] Stemp LI. **Anesthesiology** 1992 Sep; 77(3):612-3

Orthostatic and exercise-induced advanced nodal atrioventricular block. Reig J, et al. **Chest** 1992 Sep; 102(3):970-2

Incidence and prognostic implications of heart block

complicating inferior myocardial infarction treated with thrombolytic therapy: results from TIMI II. Berger PB, et al. **J Am Coll Cardiol** 1992 Sep;20(3):533–40
Natural history of sinus node disease treated with atrial pacing in 213 patients: implications for selection of stimulation mode. Brandt J, et al. **J Am Coll Cardiol** 1992 Sep;20(3):633–9
Disposition of the atrioventricular conduction tissues in the heart with isomerism of the atrial appendages: its relation to congenital complete heart block. Ho SY, et al. **J Am Coll Cardiol** 1992 Oct;20(4):904–10

HEART CATHETERIZATION

Simultaneous mechanical clot fragmentation and pharmacologic thrombolysis in acute massive pulmonary embolism [letter] Brady AJ, et al. **Am J Cardiol** 1992 Sep 15;70(7):836
Nonsurgical closure of femoral pseudoaneurysms complicating cardiac catheterization and percutaneous transluminal coronary angioplasty. Agrawal SK, et al. **J Am Coll Cardiol** 1992 Sep;20(3):610–5
Restenosis after directional coronary atherectomy. Hinohara T, et al. **J Am Coll Cardiol** 1992 Sep;20(3):623–32

HEART CONDUCTION SYSTEM

Effect of gallopamil on electrophysiologic abnormalities and ventricular arrhythmias associated with left ventricular hypertrophy in the feline heart. Kowey PR, et al. **Am Heart J** 1992 Oct;124(4):898–905
Role of anatomic architecture in sustained atrial reentry and double potentials. Yamashita T, et al. **Am Heart J** 1992 Oct;124(4):938–46
Effect of high-current stimulation in patients with sustained ventricular tachycardia rendered noninducible by antiarrhythmic drugs. Hook BG, et al. **Am J Cardiol** 1992 Sep 15;70(7):752–7
Does delayed loss of preexcitation after unsuccessful radiofrequency catheter ablation of accessory pathways result in permanent cure? Leitch JW, et al. **Am J Cardiol** 1992 Sep 15;70(7):830–2
Reproducibility of programmed electrical stimulation responses in patients with ventricular tachycardia or fibrillation associated with coronary artery disease. Volgman AS, et al. **Am J Cardiol** 1992 Sep 15;70(7):758–63
Orthostatic and exercise-induced advanced nodal atrioventricular block. Reig J, et al. **Chest** 1992 Sep; 102(3):970–2
Characteristics of local electrogram predicting successful transcatheter radiofrequency ablation of left-sided accessory pathways. Chen X, et al. **J Am Coll Cardiol** 1992 Sep;20(3):656–65
Endocardial mapping of ventricular tachycardia in the intact human heart. II. Evidence for multiuse reentry in a functional sheet of surviving myocardium. Downar E, et al. **J Am Coll Cardiol** 1992 Oct;20(4):869–78
Ultrarapid subthreshold stimulation for termination of atrioventricular node reentrant tachycardia. Fromer M, et al. **J Am Coll Cardiol** 1992 Oct;20(4):879–83
Disposition of the atrioventricular conduction tissues in the heart with isomerism of the atrial appendages: its relation to congenital complete heart block. Ho SY, et al. **J Am Coll Cardiol** 1992 Oct;20(4):904–10
Direct effect of dobutamine on action potential duration in ischemic compared with normal areas in the human ventricle. John RM, et al. **J Am Coll Cardiol** 1992 Oct; 20(4):896–903

HEART DEFECTS, CONGENITAL

Right coronary artery-to-left ventricle fistula identified by transesophageal echocardiography. Tsai LM, et al. **Am Heart J** 1992 Oct;124(4):1106–9
Calories count. Improved weight gain with dietary intervention in congenital heart disease. Unger R, et al. **Am J Dis Child** 1992 Sep;146(9):1078–84
Transesophageal echocardiography in pediatric cardiac surgery [letter] Hickey PR. **Anesthesiology** 1992 Sep; 77(3):610–1
Potential impact of population screening for prenatal diagnosis of congenital heart disease. Cullen S, et al. **Arch Dis Child** 1992 Jul;67(7 Spec No):775–8
Current status of definitive surgery for congenital heart disease. Sethia B. **Arch Dis Child** 1992 Aug;67(8):981–2
Health care policy for adults with congenital heart disease. The patient, the physician, and society [editorial] Garson A Jr. **Circulation** 1992 Sep;86(3):1030–2
Transesophageal echocardiography in infants and children with congenital heart disease. Weintraub R, et al. **Circulation** 1992 Sep;86(3):711–22 (49 ref.)
Use of extracorporeal life support in patients with congenital heart disease [comment] [see comments] Delius RE, et al. **Crit Care Med** 1992 Sep;20(9):1216–22. Comment in: Crit Care Med 1992 Sep;20(9):1199–200. Comment in: Crit Care Med 1992 Sep;20(9):1200–2.
Use of extracorporeal life support in patients with congenital heart disease: state of the art? [editorial; comment] O'Rourke PP. **Crit Care Med** 1992 Sep;20(9):1199–200. Comment on: Crit Care Med 1992 Sep;20(9):1216–22.
Effects of tolazoline and prostacyclin on pulmonary hypertension in infants after cardiac surgery. Schranz D, et al. **Crit Care Med** 1992 Sep;20(9):1243–9
Ventricular performance before and after Fontan repair for univentricular atrioventricular connection: angiographic and radionuclide assessment. Akagi T, et al. **J Am Coll Cardiol** 1992 Oct;20(4):920–6
Factors influencing survival of patients with heterotaxy syndrome undergoing the Fontan procedure. Culbertson CB, et al. **J Am Coll Cardiol** 1992 Sep;20(3):678–84
Parathyroid hormone responses to marked hypocalcemia in infants and young children undergoing repair of congenital heart disease. Robertie PG, et al. **J Am Coll Cardiol** 1992 Sep;20(3):672–7
Repair of hypoplastic or interrupted aortic arch via sternotomy. Karl TR, et al. **J Thorac Cardiovasc Surg** 1992 Sep;104(3):688–95
The influence of pulmonary artery banding on outcome after the Fontan operation. Malcic I, et al. **J Thorac Cardiovasc Surg** 1992 Sep;104(3):743–7
Deletions within chromosome 22q11 in familial congenital heart disease. Wilson DI, et al. **Lancet** 1992 Sep 5; 340(8819):573–5
Congenital heart disease, heritable cardiovascular disease, and pregnancy. Wooley CF, et al. **Prog Cardiovasc Dis** 1992 Jul-Aug;35(1):41–60 (87 ref.)

HEART DISEASES

Cardiovascular complications of cocaine abuse. Bunn WH, et al. **Am Fam Physician** 1992 Sep;46(3):769–73 (25 ref.)
The use of antibodies in clinical cardiology. Azrin MA. **Am Heart J** 1992 Sep;124(3):753–68 (88 ref.)
Left atrial free-floating thrombus with multiple systemic emboli in orthotopic heart transplantation. Fernandez de Soria R, et al. **Am Heart J** 1992 Oct;124(4):1090–3
Left atrial appendage Doppler flow patterns: implications on thrombus formation. García-Fernández MA, et al. **Am Heart J** 1992 Oct;124(4):955–61
Dynamic left ventricular outflow obstruction caused by cardiac echinococcosis. Lanzoni AM, et al. **Am Heart J** 1992 Oct;124(4):1083–5
Transesophageal echocardiography in the pregnant patient. Stoddard MF, et al. **Am Heart J** 1992 Sep;124(3):785–7
Comparison of transesophageal and transthoracic echocardiography for diagnosis of right-sided cardiac lesions. Herrera CJ, et al. **Am J Cardiol** 1992 Oct 1; 70(9):964–6
Reappraisal by transesophageal echocardiography of the significance of left atrial thrombi in the prediction of systemic arterial embolization in rheumatic mitral valve disease. Hwang JJ, et al. **Am J Cardiol** 1992 Sep 15; 70(7):769–73
Assessment of right ventricular function and its role in clinical practice. Oldershaw P. **Br Heart J** 1992 Jul; 68(1):12–5 (47 ref.)
Giant right atrial diverticulum: an unusual cause of Wolff-Parkinson-White syndrome. Shah K, et al. **Br Heart J** 1992 Jul;68(1):58–9
Assessment of postreperfusion myocardial hemorrhage using proton NMR imaging at 1.5 T. Lotan CS, et al. **Circulation** 1992 Sep;86(3):1018–25
Serum concentrations of immune parameters during acute cardiogenic pulmonary edema. Kurz RW, et al. **Crit Care Med** 1992 Sep;20(9):1235–42
Data watch. Survey tracks demand for top heart disease tests. **Hospitals** 1992 Sep 20;66(18):14
Intra-aortic balloon pumping by femoro-femoral cardiac support in cardiac failure after coronary bypass [letter] Elkouby A, et al. **Lancet** 1992 Sep 26;340(8822):797
Stress failure of pulmonary capillaries: role in lung and heart disease. West JB, et al. **Lancet** 1992 Sep 26;340(8822):762–7 (42 ref.)
Cardiac issues in the pediatric emergency room. Flynn PA, et al. **Pediatr Clin North Am** 1992 Oct;39(5):955–86 (84 ref.)

HEART ENLARGEMENT

Cardiomegaly on chest x-ray: prognostic implications from a ten-year cohort study of elderly subjects: a report from the Bronx Longitudinal Aging Study. Frishman WH, et al. **Am Heart J** 1992 Oct;124(4):1026–30
Effect of gallopamil on electrophysiologic abnormalities and ventricular arrhythmias associated with left ventricular hypertrophy in the feline heart. Kowey PR, et al. **Am Heart J** 1992 Oct;124(4):898–905
The role of gender in echocardiographically determined left ventricular mass in equally trained populations of runners. Morales MC, et al. **Am Heart J** 1992 Oct;124(4):1104–6
Effect of captopril on the prevention and regression of myocardial cell hypertrophy and interstitial fibrosis in pressure overload cardiac hypertrophy. Rossi MA, et al. **Am Heart J** 1992 Sep;124(3):700–9
Dynamic left ventricular outflow tract obstruction 4 years after aortic valve replacement. Sata M, et al. **Am Heart J** 1992 Oct;124(4):1085–8
Influence of left ventricular hypertrophy and function on the occurrence of ventricular tachycardia in hypertrophic cardiomyopathy. Dritsas A, et al. **Am J Cardiol** 1992 Oct 1;70(9):913–6
Hypertension, left ventricular hypertrophy, ventricular ectopy, and sudden death. Messerli FH, et al. **Am J Med** 1992 Aug 31;93(2A):21S–26S (77 ref.)
Cellular calcium and magnesium metabolism in the pathophysiology and treatment of hypertension and related metabolic disorders. Resnick LM. **Am J Med** 1992 Aug 31;93(2A):11S–20S (37 ref.)
Left ventricular hypertrophy in rabbits does not exaggerate the effects of halothane on the intracellular components of cardiac contraction. Rooke GA, et al. **Anesthesiology** 1992 Sep;77(3):513–21
Clinical relevance of nighttime blood pressure and of daytime blood pressure variability. Palatini P, et al. **Arch Intern Med** 1992 Sep;152(9):1855–60
Regression of left ventricular hypertrophy in a transplanted heart. Grant SC, et al. **Br Heart J** 1992 Jul;68(1):55–7
Cyanosis and left ventricular hypertrophy. Hancock EW. **Hosp Pract (Off Ed)** 1992 Sep 15;27(9):53–4
Blood pressure reduction and recovery of stunned myocardium in the hypertrophied hypertensive heart [editorial; comment] Diamond JA, et al. **J Am Coll Cardiol** 1992 Oct;20(4):1003–4. Comment on: J Am Coll Cardiol 1992 Oct;20(4):994–1002.
Preserved ventricular pump function after a marked reduction of left ventricular mass. Ketelhut R, et al. **J Am Coll Cardiol** 1992 Oct;20(4):864–8
Segmental systolic responses to brief ischemia and reperfusion in the hypertrophied canine left ventricle [see comments] Taylor AL, et al. **J Am Coll Cardiol** 1992 Oct; 20(4):994–1002. Comment in: J Am Coll Cardiol 1992 Oct;20(4):1003–4.
Left ventricular volume determined echocardiographically by assuming a constant left ventricular epicardial long-axis/short-axis dimension ratio throughout the cardiac cycle. Zile MR, et al. **J Am Coll Cardiol** 1992 Oct; 20(4):986–93
Left ventricular hypertrophy versus hypertrophic cardiomyopathy [letter] Silver MM, et al. **J Pediatr** 1992 Sep;121(3):500–1
Age-dependent ventricular response to pressure overload. Considerations for the arterial switch operation. Di Donato RM, et al. **J Thorac Cardiovasc Surg** 1992 Sep;104(3):713–22 (149 ref.)
The post-myocardial infarction patient with hypertension. Long-term outcome. Boden WE. **Postgrad Med** 1992 Sep 1;92(3):173–5, 179–80 (19 ref.)

HEART FAILURE, CONGESTIVE

Regional blood flow in human congestive heart failure. Leier CV. **Am Heart J** 1992 Sep;124(3):726–38 (36 ref.)
Atrial natriuretic peptide in severe heart failure: response to controlled changes in atrial pressures during intravenous nitroglycerin therapy. Lewis BS, et al. **Am Heart J** 1992 Oct;124(4):1009–16
Analysis of pulmonary venous flow velocity patterns in hypertensive hearts: its complementary value in the interpretation of mitral flow velocity patterns. Masuyama T, et al. **Am Heart J** 1992 Oct;124(4):983–94
Ventilatory mechanisms of exercise intolerance in chronic heart failure. Myers J, et al. **Am Heart J** 1992 Sep; 124(3):710–9
Assessment of patient outcome with the Minnesota Living with Heart Failure questionnaire: reliability and validity during a randomized, double-blind, placebo-controlled trial of pimobendan. Pimobendan Multicenter Research Group. Rector TS, et al. **Am Heart J** 1992 Oct; 124(4):1017–25
Mechanisms of action and efficacy of nitrates in heart failure. Cohn JN. **Am J Cardiol** 1992 Sep 24;70(8):88B–92B (43 ref.)
Nitrate resistance and tolerance: potential limitations in the treatment of congestive heart failure. Elkayam U, et al. **Am J Cardiol** 1992 Sep 24;70(8):98B–104B (60 ref.)
Renal response to indomethacin in congestive heart failure secondary to ischemic or idiopathic dilated cardiomyopathy. Gottlieb SS, et al. **Am J Cardiol** 1992 Oct 1;70(9):890–3
Clinical characteristics of patients in studies of left ventricular dysfunction (SOLVD). Johnstone D, et al. **Am J Cardiol** 1992 Oct 1;70(9):894–900
Cardiomyopathy of obesity: a clinicopathologic evaluation of 43 obese patients with heart failure. Kasper EK, et al. **Am J Cardiol** 1992 Oct 1;70(9):921–4
Intravenous enalaprilat and oral enalapril in congestive heart failure secondary to ventricular septal defect in infancy. Sluysmans T, et al. **Am J Cardiol** 1992 Oct 1;70(9):959–62
Intralobar pulmonary sequestration presenting as congestive heart failure in a neonate. Kolls JK, et al. **Chest** 1992 Sep; 102(3):974–6
Intermittent administration of furosemide vs continuous infusion preceded by a loading dose for congestive heart failure. Lahav M, et al. **Chest** 1992 Sep;102(3):725–31
Respiratory muscle function and dyspnea in patients with chronic congestive heart failure. Mancini DM, et al. **Circulation** 1992 Sep;86(3):909–18
Neurophysiological assessment of skeletal muscle fatigue in patients with congestive heart failure. Minotti JR, et al. **Circulation** 1992 Sep;86(3):903–8
Positive inotropic and lusitropic effects of intravenous flosequinan in patients with heart failure. Burstein S, et al. **J Am Coll Cardiol** 1992 Oct;20(4):822–9
Effect of digitalis on norepinephrine kinetics in congestive heart failure. Goldsmith SR, et al. **J Am Coll Cardiol** 1992 Oct;20(4):858–63
Plasma endothelin concentrations in humans with end-stage

heart failure and after heart transplantation [see comments] Lerman A, et al. **J Am Coll Cardiol** 1992 Oct;20(4):849–53 . Comment in: J Am Coll Cardiol 1992 Oct;20(4):854–7.
Endothelin and the vascular choir in heart failure [editorial; comment] Stevenson LW, et al. **J Am Coll Cardiol** 1992 Oct;20(4):854–7. Comment on: J Am Coll Cardiol 1992 Oct;20(4):849–53.
Uncoupling of atrial natriuretic peptide extraction and cyclic guanosine monophosphate production in the pulmonary circulation in patients with severe heart failure. Tsutamoto T, et al. **J Am Coll Cardiol** 1992 Sep;20(3):541–6
Expression of dihydropyridine receptor (Ca2+ channel) and calsequestrin genes in the myocardium of patients with end-stage heart failure. Takahashi T, et al. **J Clin Invest** 1992 Sep;90(3):927–35
ACE inhibitors in congestive heart failure. Kantner TR. **J Fam Pract** 1992 Sep;35(3):305–14 (59 ref.)
Right heart function during prosthetic left ventricular assistance in a porcine model of congestive heart failure. Chow E, et al. **J Thorac Cardiovasc Surg** 1992 Sep; 104(3):569–78
Experience with the Sarns centrifugal pump in postcardiotomy ventricular failure. Curtis JJ, et al. **J Thorac Cardiovasc Surg** 1992 Sep;104(3):554–60
Chronic cardiac failure: from centre to periphery [editorial] **Lancet** 1992 Sep 5;340(8819):582–3
Treatment of chronic heart failure [letter] Terland O. **Lancet** 1992 Sep 12;340(8820):670–1
Cardiac transplantation: clinical aspects of recipient selection. Ventura HO, et al. **Med Clin North Am** 1992 Sep; 76(5):1196–206
Current issues in advanced heart failure. Ventura HO, et al. **Med Clin North Am** 1992 Sep;76(5):1057–82 (101 ref.)

HEART INJURIES

Acute tricuspid papillary muscle rupture following blunt chest trauma. Linka A, et al. **Am Heart J** 1992 Sep; 124(3):799–802
Constrictive pericarditis developing forty-five years after gunshot wound [letter] Monsuez JJ, et al. **J Thorac Cardiovasc Surg** 1992 Sep;104(3):846–8

HEART-LUNG TRANSPLANTATION

Emergency department presentation and care of heart and heart/lung transplant recipients. Sternbach GL, et al. **Ann Emerg Med** 1992 Sep;21(9):1140–4
Evaluation of lung function during pulmonary rejection and infection in heart-lung transplant patients. Hannover Lung Transplant Group. Hoeper MM, et al. **Chest** 1992 Sep; 102(3):864–70
Selection of patients for lung transplantation. Onofrio JM, et al. **Med Clin North Am** 1992 Sep;76(5):1207–19 (37 ref.)

HEART MURMURS

Characteristics of presystolic flow in the superior vena cava: new thoughts on a forgotten sound. Brecker SJ, et al. **Br Heart J** 1992 Jul;68(1):31–7

HEART NEOPLASMS

Primary lymphoma of the right atrium with fatal neoplastic pulmonary embolism. Bestetti RB, et al. **Am Heart J** 1992 Oct;124(4):1088–90
Hemodynamic diagnosis of mitral valve obstruction by left atrial myxoma with transesophageal continuous wave Doppler. Gorcsan J 3d, et al. **Am Heart J** 1992 Oct; 124(4):1109–12
Malignant pericardial effusions: usefulness of pericardioscopy. Millaire A, et al. **Am Heart J** 1992 Oct; 124(4):1030–4
Primary pericardial mesothelioma: one-year event-free survival. Nambiar CA, et al. **Am Heart J** 1992 Sep; 124(3):802–3
Radiological cases of the month. Intracardiac extension of Wilms' tumor-related thrombus via the inferior vena cava. Arens R, et al. **Am J Dis Child** 1992 Sep;146(9):1091–2
Remnant of the common pulmonary vein mistaken for a left atrial mass: clarification by transoesophageal echocardiography [see comments] Manning WJ, et al. **Br Heart J** 1992 Jul;68(1):4–5. Comment in: Br Heart J 1992 Jul;68(1):1–3.
Pulmonary homograft replacement for primary leiomyosarcoma of the pulmonary artery [letter] Dossche K, et al. **J Thorac Cardiovasc Surg** 1992 Sep;104(3):844–6
Malignant melanoma metastatic to the right atrium: an asymptomatic solitary metastasis diagnosed incidentally by magnetic resonance imaging [letter] Vetto JT, et al. **J Thorac Cardiovasc Surg** 1992 Sep;104(3):843–4

HEART RATE

Reversible protective effect of propafenone or flecainide during atrial fibrillation in patients with an accessory atrioventricular connection. Auricchio A. **Am Heart J** 1992 Oct;124(4):932–7
Differential effects of xamoterol and verapamil on ventricular rate regulation in patients with chronic atrial fibrillation. Lundström T, et al. **Am Heart J** 1992 Oct;124(4):917–23
Normal sinus heart rate: sinus tachycardia and sinus bradycardia redefined [editorial] Spodick DH. **Am Heart J** 1992 Oct;124(4):1119–21
Mode of QT correction for heart rate: implications for the detection of inhomogeneous repolarization after myocardial infarction. Todt H, et al. **Am Heart J** 1992 Sep; 124(3):602–9
An improved method for adjusting the QT interval for heart rate (the Framingham Heart Study). Sagie A, et al. **Am J Cardiol** 1992 Sep 15;70(7):797–801
Fetal heart rate variability and behavioral state: analysis by power spectrum. Davidson SR, et al. **Am J Obstet Gynecol** 1992 Sep;167(3):717–22
Computerized measurement of heart rate variation in fetal anemia caused by rhesus alloimmunization. Economides DL, et al. **Am J Obstet Gynecol** 1992 Sep;167(3):689–93
Skin temperature and heart rate rhythms in infants of extreme prematurity. D'Souza SW, et al. **Arch Dis Child** 1992 Jul; 67(7 Spec No):784–8
An unusual cause of electrical alternans [letter] Apte NM. **Chest** 1992 Sep;102(3):983–4

HEART RATE, FETAL

Saline amnioinfusion for relief of variable decelerations. Devitt N. **Am Fam Physician** 1992 Sep;46(3):778–82

HEART RUPTURE, POST-INFARCTION

Fibrin sealant for early repair of acquired ventricular septal defect. Seguin JR, et al. **J Thorac Cardiovasc Surg** 1992 Sep;104(3):748–51

HEART SEPTAL DEFECTS

Front-loading of double-umbrella devices, a new technique for umbrella delivery for closing cardiovascular defects. Perry SB, et al. **Am J Cardiol** 1992 Oct 1;70(9):917–20

HEART SEPTAL DEFECTS, ATRIAL

Aspects of mechanical ventilation affecting interatrial shunt flow during general anesthesia [see comments] Jaffe RA, et al. **Anesth Analg** 1992 Oct;75(4):484–8. Comment in: Anesth Analg 1992 Oct;75(4):475–80.
Intraoperative transesophageal saline-contrast imaging of flow-patent foramen ovale [editorial; comment] Rafferty TD. **Anesth Analg** 1992 Oct;75(4):475–80. Comment on: Anesth Analg 1992 Oct;75(4):484–8.
Right submammarian thoracotomy in female patients with atrial septal defects and anomalous pulmonary venous connections. Comparison between the transpectoral and subpectoral approaches. Dietl CA, et al. **J Thorac Cardiovasc Surg** 1992 Sep;104(3):723–7
Intra-aortic balloon pumping by femoro-femoral cardiac support in cardiac failure after coronary bypass [letter] Elkouby A, et al. **Lancet** 1992 Sep 26;340(8822):797
Patent foramen ovale in patients with haemodynamically significant pulmonary embolism. Kasper W, et al. **Lancet** 1992 Sep 5;340(8819):561–4

HEART SEPTAL DEFECTS, VENTRICULAR

Intravenous enalaprilat and oral enalapril in congestive heart failure secondary to ventricular septal defect in infancy. Sluysmans T, et al. **Am J Cardiol** 1992 Oct 1;70(9):959–62
Transesophageal echocardiographic detection of abnormalities of the tricuspid valve in adults associated with spontaneous closure of perimembranous ventricular septal defect. Winslow TM, et al. **Am J Cardiol** 1992 Oct 1;70(9):967–9
Reconstruction of the right ventricular outflow tract in truncus arteriosus types I and II with a pulmonary homograft [letter] Morshuis WJ, et al. **J Thorac Cardiovasc Surg** 1992 Sep;104(3):842–3

HEART SEPTUM

Septal perforator arteries: from angiographic-morphologic characteristics to related revascularization options [editorial] Topaz O, et al. **Am Heart J** 1992 Sep; 124(3):810–5
Fibrin sealant for early repair of acquired ventricular septal defect. Seguin JR, et al. **J Thorac Cardiovasc Surg** 1992 Sep;104(3):748–51

HEART SURGERY

Aortic compression by transesophageal echocardiographic probe in infants and children undergoing cardiac surgery. Lunn RJ, et al. **Anesthesiology** 1992 Sep;77(3):587–90
Transmission of retroviruses from seronegative donors by transfusion during cardiac surgery. A multicenter study of HIV-1 and HTLV-I/II infections [see comments] Nelson KE, et al. **Ann Intern Med** 1992 Oct 1;117(7):554–9 . Comment in: Ann Intern Med 1992 Oct 1;117(7):612–4.
Education update: 1992. Training programs in the United States in adult cardiology, pediatric cardiology and cardiothoracic surgery. **J Am Coll Cardiol** 1992 Oct; 20(4):1022–45
Experience with the Sarns centrifugal pump in postcardiotomy ventricular failure. Curtis JJ, et al. **J Thorac Cardiovasc Surg** 1992 Sep;104(3):554–60
Postoperative erythroderma after cardiac operations. The possible role of depressed cell-mediated immunity. Hisatomi K, et al. **J Thorac Cardiovasc Surg** 1992 Sep; 104(3):648–53
Antibiotic prophylaxis for cardiothoracic operations. Meta-analysis of thirty years of clinical trials. Kreter B, et al. **J Thorac Cardiovasc Surg** 1992 Sep;104(3):590–9 (81 ref.)
Myocardial protection during cardiac operations. Decreased morbidity and lower cost with blood cardioplegia and coronary sinus perfusion. Loop FD, et al. **J Thorac Cardiovasc Surg** 1992 Sep;104(3):608–18
Prevention of postoperative pericardial adhesions by closure of the pericardium with absorbable polymer patches. An experimental study. Malm T, et al. **J Thorac Cardiovasc Surg** 1992 Sep;104(3):600–7
Noninvasive estimation of total body water in critically ill children after cardiac operations. Validation of a bioelectric impedance method. Novak I, et al. **J Thorac Cardiovasc Surg** 1992 Sep;104(3):585–9
Ventricular assist devices for postcardiotomy cardiogenic shock. A combined registry experience. Pae WE Jr, et al. **J Thorac Cardiovasc Surg** 1992 Sep;104(3):541–52; discussion 552–3

HEART TRANSPLANTATION

Left atrial free-floating thrombus with multiple systemic emboli in orthotopic heart transplantation. Fernandez de Soria R, et al. **Am Heart J** 1992 Oct;124(4):1090–3
Changes in cardiac beta 1- and beta 2-adrenoceptor densities after human cardiac transplantation: relation to transplant coronary vasculopathy and pretransplantation disease. von der Leyen H, et al. **Am Heart J** 1992 Sep;124(3):686–93
Cardiac transplant recipients are sex blind to their heart donors [editorial] Free MM. **Am J Cardiol** 1992 Sep 15; 70(7):814–5
Emergency department presentation and care of heart and heart/lung transplant recipients. Sternbach GL, et al. **Ann Emerg Med** 1992 Sep;21(9):1140–4
Neonatal cardiac transplantation. Intermediate-term results and incidence of rejection. Loma Linda University Pediatric Heart Transplant Group. Chiavarelli M, et al. **Arch Surg** 1992 Sep;127(9):1072–5; discussion 1075–6
Regression of left ventricular hypertrophy in a transplanted heart. Grant SC, et al. **Br Heart J** 1992 Jul;68(1):55–7
Cardiac transplantation: recipient selection, donor procurement, and medical follow-up. A statement for health professionals from the Committee on Cardiac Transplantation of the Council on Clinical Cardiology, American Heart Association. O'Connell JB, et al. **Circulation** 1992 Sep;86(3):1061–79 (177 ref.)
Plasma endothelin concentrations in humans with end-stage heart failure and after heart transplantation [see comments] Lerman A, et al. **J Am Coll Cardiol** 1992 Oct;20(4):849–53 . Comment in: J Am Coll Cardiol 1992 Oct;20(4):854–7.
Myocardial magnesium depletion associated with prolonged hypomagnesemia: a longitudinal study in heart transplant recipients. Millane TA, et al. **J Am Coll Cardiol** 1992 Oct; 20(4):806–12
Diagnosis of cytomegalovirus infection in heart transplant recipients. Rice PS, et al. **J Clin Pathol** 1992 Jul;45(7):636–7
Temperatures attained by donor hearts stored in ice during transport are not too cold [letter] Cochrane A, et al. **J Thorac Cardiovasc Surg** 1992 Sep;104(3):838–40
Permanent pacing following cardiac transplantation. Cooper MM, et al. **J Thorac Cardiovasc Surg** 1992 Sep;104(3):812–6
Prolonged hypothermic cardiac storage for transplantation. The effects on myocardial metabolism and mitochondrial function. See YP, et al. **J Thorac Cardiovasc Surg** 1992 Sep;104(3):817–24
Improved recovery of heart transplants by combined use of oxygen-derived free radical scavengers and energy enhancement. Sun SC, et al. **J Thorac Cardiovasc Surg** 1992 Sep;104(3):830–7
Increased myocardial cAMP in patients with transplant coronary vasculopathy [letter] von der Leyen H, et al. **Lancet** 1992 Sep 12;340(8820):670
Infections in orthotopic heart transplant patients at the Ochsner Medical Institutions. Rabito FJ, et al. **Med Clin North Am** 1992 Sep;76(5):1125–34
Cardiac transplantation: clinical aspects of recipient selection. Ventura HO, et al. **Med Clin North Am** 1992 Sep; 76(5):1196–206

HEART VALVE DISEASES

Aortic or mitral valve replacement in systemic lupus erythematosus. Alameddine AK, et al. **Am J Cardiol** 1992 Oct 1;70(9):955–6
Long-term complications of native valve infective endocarditis in non-addicts. A 15-year follow-up study. Tornos MP, et al. **Ann Intern Med** 1992 Oct 1;117(7):567–72
Cyanosis and left ventricular hypertrophy. Hancock EW. **Hosp Pract (Off Ed)** 1992 Sep 15;27(9):53–4
Heart valve stenosis and von Willebrand's factor multimers [letter] O'Brien JR, et al. **Lancet** 1992 Sep 5;340(8819):616

HEART VALVE PROSTHESIS

Successful use of low-dose tissue plasminogen activator for treatment of thrombosed prosthetic valve in a

22-month-old child. Koska J, et al. **Am Heart J** 1992 Sep; 124(3):783-5
Transesophageal echocardiography for evaluation of thrombosed mitral valve prosthesis during thrombolytic therapy. Om A, et al. **Am Heart J** 1992 Sep;124(3):781-3
Echocardiographic findings and clinical features of left ventricular pseudoaneurysm after mitral valve replacement. Sakai K, et al. **Am Heart J** 1992 Oct;124(4):975-82
Dynamic left ventricular outflow tract obstruction 4 years after aortic valve replacement. Sata M, et al. **Am Heart J** 1992 Oct;124(4):1085-8
Mobile strands are frequently attached to the St. Jude Medical mitral valve prosthesis as assessed by two-dimensional transesophageal echocardiography. Stoddard MF, et al. **Am Heart J** 1992 Sep;124(3):671-4
Aortic or mitral valve replacement in systemic lupus erythematosus. Alameddine AK, et al. **Am J Cardiol** 1992 Oct 1;70(9):955-6
Epidemiology of bacterial endocarditis in The Netherlands. I. Patient characteristics. van der Meer JT, et al. **Arch Intern Med** 1992 Sep;152(9):1863-8
Epidemiology of bacterial endocarditis in The Netherlands. II. Antecedent procedures and use of prophylaxis. van der Meer JT, et al. **Arch Intern Med** 1992 Sep;152(9):1869-73
Abnormal left ventricular intracavitary flow acceleration in patients undergoing aortic valve replacement for aortic stenosis. A marker for high postoperative morbidity and mortality [see comments] Aurigemma G, et al. **Circulation** 1992 Sep;86(3):926-36. Comment in: Circulation 1992 Sep;86(3):1041-2.
Long-term results of percutaneous aortic valvuloplasty compared with aortic valve replacement in patients more than 75 years old [see comments] Bernard Y, et al. **J Am Coll Cardiol** 1992 Oct;20(4):796-801. Comment in: J Am Coll Cardiol 1992 Oct;20(4):802-3. Comment in: J Am Coll Cardiol 1992 Oct;20(4):804-5.
Percutaneous balloon aortic valvuloplasty: Dr. Bailey revisited [editorial; comment] Hostetler MD, et al. **J Am Coll Cardiol** 1992 Oct;20(4):802-3. Comment on: J Am Coll Cardiol 1992 Oct;20(4):796-801.
Percutaneous aortic valvuloplasty: off the bandwagon, again [editorial; comment] Isom OW, et al. **J Am Coll Cardiol** 1992 Oct;20(4):804-5. Comment on: J Am Coll Cardiol 1992 Oct;20(4):796-801.
Endothelial cell lining of bioprosthetic heart valve materials. Eybl E, et al. **J Thorac Cardiovasc Surg** 1992 Sep; 104(3):763-9
In vitro closing behavior of the St. Jude Medical heart valve in the pulmonary position. Valve incompetence originating in the prosthesis itself. Kiyota Y, et al. **J Thorac Cardiovasc Surg** 1992 Sep;104(3):779-85
Analysis of left ventricular motion after mitral valve replacement with a technique of preservation of all chordae tendineae. Comparison with conventional mitral valve replacement or mitral valve repair. Okita Y, et al. **J Thorac Cardiovasc Surg** 1992 Sep;104(3):786-95

HEART VENTRICLE

Assessment of left ventricular function in Kawasaki disease by dipyridamole-loading cineventriculography. Kosuda T, et al. **Am J Cardiol** 1992 Oct 1;70(9):863-8
Analysis of left ventricular motion after mitral valve replacement with a technique of preservation of all chordae tendineae. Comparison with conventional mitral valve replacement or mitral valve repair. Okita Y, et al. **J Thorac Cardiovasc Surg** 1992 Sep;104(3):786-95
Repair of left ventricular aneurysm. Changes in ventricular mechanics, hemodynamics, and oxygen consumption. Savage EB, et al. **J Thorac Cardiovasc Surg** 1992 Sep; 104(3):752-62

HEAT

Effects of short-term thermal stress on plasma catecholamine concentrations and plasma renin activity in pregnant and nonpregnant women. Vähä-Eskeli KK, et al. **Am J Obstet Gynecol** 1992 Sep;167(3):785-9

HEAT-SHOCK PROTEINS

Antibodies to the human 60 kDa heat-shock protein in patients with schizophrenia. Kilidireas K, et al. **Lancet** 1992 Sep 5;340(8819):569-72

HELICOBACTER INFECTIONS

Management and response to treatment of Helicobacter pylori gastritis. Mahony MJ, et al. **Arch Dis Child** 1992 Jul;67(7):940-3
Therapeutic approaches to recurrent peptic ulcer disease. Cave DR. **Hosp Pract (Off Ed)** 1992 Sep 30;27(9A):33-40, 43, 47-9 (5 ref.)
Helicobacter pylori serology in patients with coeliac disease and dermatitis herpetiformis. Crabtree JE, et al. **J Clin Pathol** 1992 Jul;45(7):597-600
Age-related increase of Helicobacter pylori frequency in symptom-free and in dyspeptic children [letter] Oderda G, et al. **Lancet** 1992 Sep 12;340(8820):671-2

HELICOBACTER PYLORI

Helicobacter pylori. Its role in the pathogenesis of peptic ulcer disease in a new animal model. Ross JS, et al. **Am J Pathol** 1992 Sep;141(3):721-7
Management and response to treatment of Helicobacter pylori gastritis. Mahony MJ, et al. **Arch Dis Child** 1992 Jul;67(7):940-3
Therapeutic approaches to recurrent peptic ulcer disease. Cave DR. **Hosp Pract (Off Ed)** 1992 Sep 30;27(9A):33-40, 43, 47-9 (5 ref.)
Serum neutralizing antibody response to the vacuolating cytotoxin of Helicobacter pylori. Cover TL, et al. **J Clin Invest** 1992 Sep;90(3):913-8
Helicobacter pylori serology in patients with coeliac disease and dermatitis herpetiformis. Crabtree JE, et al. **J Clin Pathol** 1992 Jul;45(7):597-600
Age-related increase of Helicobacter pylori frequency in symptom-free and in dyspeptic children [letter] Oderda G, et al. **Lancet** 1992 Sep 12;340(8820):671-2

HELPER CELLS

Increased antiplatelet T helper lymphocyte reactivity in patients with autoimmune thrombocytopenia. Semple JW, et al. **Blood** 1991 Nov 15;78(10):2619-25
Heterogeneous mechanisms of human cytotoxic T lymphocyte generation. I. Differential helper cell requirement for the generation of cytotoxic effector cells from CD8+ precursor subpopulations. Bass HZ, et al. **J Immunol** 1992 Oct 1;149(7):2489-95
Microfilament assembly modulates phospholipase C-mediated signal transduction by the TCR/CD3 in murine T helper lymphocytes. DeBell KE, et al. **J Immunol** 1992 Oct 1;149(7):2271-80
The cytotoxic process of CD4 Th1 clones. Ozdemirli M, et al. **J Immunol** 1992 Sep 15;149(6):1889-95
Reconstitution of long-term T helper cell function after zidovudine therapy in human immunodeficiency virus-infected patients. Clerici M, et al. **J Infect Dis** 1992 Oct;166(4):723-30

HEMAGGLUTININS

The longevity of the immune response to filamentous hemagglutinin and pertussis toxin in patients with pertussis in a semiclosed community. Tomoda T, et al. **J Infect Dis** 1992 Oct;166(4):908-10

HEMANGIOENDOTHELIOMA

Epitheloid haemangioendothelioma of liver: a vascular tumour easily mistaken for metastatic carcinoma on ultrasound imaging. Banerjee B, et al. **Br J Radiol** 1992 Jul;65(775):611-3
Epithelioid haemangioendothelioma of soft tissue after pellet injury. Sarma NH. **J Clin Pathol** 1992 Jul;45(7):640-1

HEMANGIOMA

Differential diagnosis of hepatic tumors (hepatoma, hemangioma, and metastasis) with CT: value of two-phase incremental imaging. Honda H, et al. **AJR Am J Roentgenol** 1992 Oct;159(4):735-40
Progressive enlargement of a circumscribed choroidal hemangioma. A clinicopathologic correlation. Shields JA, et al. **Arch Ophthalmol** 1992 Sep;110(9):1276-8
Argon laser treatment of port-wine stains: the patients' evaluations of the result. Vedung S, et al. **Plast Reconstr Surg** 1992 Sep;90(3):430-5

HEMANGIOPERICYTOMA

Primary haemangiopericytomas of the parotid gland. Carrillo R, et al. **J Laryngol Otol** 1992 Jul;106(7):659-61 (15 ref.)

HEMANGIOSARCOMA

Angiosarcoma arising from malignant schwannoma in a patient with neurofibromatosis. Brown RW, et al. **Cancer** 1992 Sep 1;70(5):1141-4 (10 ref.)

HEMATOCRIT

Poor predictive value of hematocrit and hemodynamic parameters for erythrocyte deficits after extensive elective vascular operations. Cordts PR, et al. **Surg Gynecol Obstet** 1992 Sep;175(3):243-8

HEMATOLOGIC DISEASES

Pathological case of the month. May-Hegglin anomaly. Elhassani SB, et al. **Am J Dis Child** 1992 Sep;146(9):1097-8

HEMATOLOGY

Innovative therapies in hematology and oncology. Hanson DS, et al. **Med Clin North Am** 1992 Sep;76(5):1169-84 (88 ref.)

HEMATOMA

Resolving cerebral hematoma mimicking cerebral abscess [letter] Senaati S, et al. **AJR Am J Roentgenol** 1992 Oct; 159(4):903
Intraparotid hematoma. Lauretano AM, et al. **Ann Otol Rhinol Laryngol** 1992 Sep;101(9):791-3 (17 ref.)
Retroperitoneal hematoma as a complication of anterior iliac crest harvest: report of a case. Ziccardi VB, et al. **J Oral Maxillofac Surg** 1992 Oct;50(10):1113-6

HEMATOPOIESIS

Ex vivo expansion and maturation of peripheral blood CD34+ cells into the myeloid lineage. Haylock DN, et al. **Blood** 1992 Sep 15;80(6):1405-12
Effect of adrenergic agents on hematopoiesis after syngeneic bone marrow transplantation in mice. Maestroni GJ, et al. **Blood** 1992 Sep 1;80(5):1178-82
Growth hormone exerts hematopoietic growth-promoting effects in vivo and partially counteracts the myelosuppressive effects of azidothymidine. Murphy WJ, et al. **Blood** 1992 Sep 15;80(6):1443-7
Effect of human immunodeficiency virus-1 envelope glycoprotein on in vitro hematopoiesis of umbilical cord blood. Sugiura K, et al. **Blood** 1992 Sep 15;80(6):1463-9
Effect of graft-versus-host disease on hematopoiesis after bone marrow transplantation in mice. van Dijken PJ, et al. **Blood** 1991 Nov 15;78(10):2773-9
Expression of CD7 on normal human myeloid progenitors. Chabannon C, et al. **J Immunol** 1992 Sep 15;149(6):2110-3

HEMATOPOIETIC CELL GROWTH FACTORS

Kit ligand improves in vitro erythropoiesis in myelodysplastic syndrome. Backx B, et al. **Blood** 1992 Sep 1;80(5):1213-7
Functional expression of c-kit by acute myelogenous leukemia blasts is enhanced by tumor necrosis factor-alpha through posttranscriptional mRNA stabilization by a labile protein. Brach MA, et al. **Blood** 1992 Sep 1;80(5):1224-30
Human burst-forming units-erythroid need direct interaction with stem cell factor for further development. Dai CH, et al. **Blood** 1991 Nov 15;78(10):2493-7
Enhanced expression of interleukin-3 and granulocyte-macrophage colony-stimulating factor receptor subunits in murine hematopoietic cells stimulated with hematopoietic growth factors. Liboi E, et al. **Blood** 1992 Sep 1;80(5):1183-9
Effects of human stem cell factor (c-kit ligand) on proliferation of myeloid leukemia cells: heterogeneity in response and synergy with other hematopoietic growth factors. Pietsch T, et al. **Blood** 1992 Sep 1;80(5):1199-206

HEMATOPOIETIC STEM CELLS

Human peripheral blood hematopoietic progenitors are optimal targets of retroviral-mediated gene transfer. Bregni M, et al. **Blood** 1992 Sep 15;80(6):1418-22
Ex vivo expansion and maturation of peripheral blood CD34+ cells into the myeloid lineage. Haylock DN, et al. **Blood** 1992 Sep 15;80(6):1405-12
Interferon-gamma stimulates the survival and influences the development of bipotential granulocyte-macrophage colony-forming cells. Kan O, et al. **Blood** 1991 Nov 15; 78(10):2588-94
Treatment of genetic defects in hematopoietic cell function by gene transfer. Karlsson S. **Blood** 1991 Nov 15; 78(10):2481-92 (139 ref.)
Fractionation of mouse bone marrow by adherence separates primitive hematopoietic stem cells from in vitro colony-forming cells and spleen colony-forming cells. Kiefer F, et al. **Blood** 1991 Nov 15;78(10):2577-82
Insulin-like growth factor-I regulates pro-B cell differentiation. Landreth KS, et al. **Blood** 1992 Sep 1; 80(5):1207-12
Inhibitory effect of 2-chlorodeoxyadenosine on granulocytic, erythroid, and T-lymphocytic colony growth. Petzer AL, et al. **Blood** 1991 Nov 15;78(10):2583-7
Use of limiting-dilution type long-term marrow cultures in frequency analysis of marrow-repopulating and spleen colony-forming hematopoietic stem cells in the mouse. Ploemacher RE, et al. **Blood** 1991 Nov 15;78(10):2527-33
Retrovirus-mediated gene transduction into long-term repopulating marrow cells of dogs. Schuening FG, et al. **Blood** 1991 Nov 15;78(10):2568-76
Effect of graft-versus-host disease on hematopoiesis after bone marrow transplantation in mice. van Dijken PJ, et al. **Blood** 1991 Nov 15;78(10):2773-9
Heterogeneous mechanisms of human cytotoxic T lymphocyte generation. I. Differential helper cell requirement for the generation of cytotoxic effector cells from CD8+ precursor subpopulations. Bass HZ, et al. **J Immunol** 1992 Oct 1;149(7):2489-95
Expression of CD7 on normal human myeloid progenitors. Chabannon C, et al. **J Immunol** 1992 Sep 15;149(6):2110-3
Evidence for a human immunodeficiency virus type 1-mediated suppression of uninfected hematopoietic (CD34+) cells in AIDS patients. Zauli G, et al. **J Infect Dis** 1992 Oct;166(4):710-6

HEMATURIA

A community study of bladder cancer screening by the detection of occult urinary bleeding. Britton JP, et al. **J Urol** 1992 Sep;148(3):788-90
Loin pain/haematuria syndrome [editorial] **Lancet** 1992 Sep 19;340(8821):701-2

HEME

A simple carbon monoxide breath test to estimate erythrocyte turnover. Strocchi A, et al. **J Lab Clin Med** 1992 Sep; 120(3):392–9

HEMIPLEGIA

Neurologic improvement in pure motor hemiparesis: implications for clinical trials. Libman RB, et al. **Neurology** 1992 Sep;42(9):1713–6

HEMODIALYSIS

Destructive spondylo-arthropathy during long-term haemodialysis. Naito M, et al. **J Bone Joint Surg [Br]** 1992 Sep;74(5):686–90

Access to recombinant erythropoietin by Medicare-entitled dialysis patients in the first year after FDA approval. Powe NR, et al. **JAMA** 1992 Sep 16;268(11):1434–40

Ventricular arrhythmia and long-term survival with maintenance dialysis [letter] Weinrauch LA, et al. **Lancet** 1992 Sep 12;340(8820):670

Assessment of renal osteodystrophy in hemodialysis patients. DeVita MV, et al. **Medicine (Baltimore)** 1992 Sep; 71(5):284–90

Correction of steal syndrome secondary to hemodialysis access fistulas: a simplified quantitative technique. Rivers SP, et al. **Surgery** 1992 Sep;112(3):593–7

HEMODILUTION

Coagulation dynamics after hemodilution with polyhemoglobin. Kim HW, et al. **Surg Gynecol Obstet** 1992 Sep;175(3):219–26

HEMODYNAMICS

Prevention of life-threatening arrhythmias by pharmacologic stimulation of the muscarinic receptors with oxotremorine. De Ferrari GM, et al. **Am Heart J** 1992 Oct;124(4):883–90

Determination of the hemodynamic significance of coronary artery stenoses of intermediate severity. Segal J, et al. **Am Heart J** 1992 Oct;124(4):1073–7

Macrophysiology, microphysiology, and anatomy of the pericardium: a synopsis. Spodick DH. **Am Heart J** 1992 Oct;124(4):1046–51 (6 ref.)

Neurohormonal activation during nitrate therapy: a possible mechanism for tolerance. Parker JO, et al. **Am J Cardiol** 1992 Sep 24;70(8):93B–97B (17 ref.)

Clinical, hemodynamic, electrocardiographic and mechanical events during nonocclusive, coronary atherectomy and comparison with balloon angioplasty. Pavlides GS, et al. **Am J Cardiol** 1992 Oct 1;70(9):841–5

Hemodynamic differences between continual positive and two types of negative pressure ventilation. Lockhat D, et al. **Am Rev Respir Dis** 1992 Sep;146(3):677–80

Cardiovascular responses to insertion of the laryngeal mask. Wilson IG, et al. **Anaesthesia** 1992 Apr;47(4):300–2

Ibuprofen pretreatment does not prevent hemodynamic instability after cemented arthroplasty in dogs. Byrick RJ, et al. **Anesth Analg** 1992 Oct;75(4):515–22

Cardiovascular and respiratory actions of desflurane: is desflurane different from isoflurane? Warltier DC, et al. **Anesth Analg** 1992 Oct;75(4 Suppl):S17–29; discussion S29–31 (62 ref.)

Intrathecal clonidine and the response to hemorrhage. Eisenach JC, et al. **Anesthesiology** 1992 Sep;77(3):522–8

Premedication with oral dexmedetomidine alters hemodynamic actions of intravenous anesthetic agents in chronically instrumented dogs. Proctor LT, et al. **Anesthesiology** 1992 Sep;77(3):554–62

Selective aortic arch perfusion during cardiac arrest: a new resuscitation technique. Manning JE, et al. **Ann Emerg Med** 1992 Sep;21(9):1058–65

Cardiac stress during transurethral prostatectomy [letter] Dobson PM, et al. **BMJ** 1992 May 9;304(6836):1247

Cardiac stress during transurethral prostatectomy [letter] Gower SN. **BMJ** 1992 May 9;304(6836):1247

Relationship of oxygen consumption and oxygen delivery in surgical patients with ARDS. Appel PL, et al. **Chest** 1992 Sep;102(3):906–11

Short- and long-term hemodynamic effects of oral nifedipine in patients with pulmonary hypertension secondary to COPD and lung fibrosis. Deleterious effects in patients with restrictive disease. Domenighetti GM, et al. **Chest** 1992 Sep; 102(3):708–14

Prognostic determinants in hypertrophic cardiomyopathy. Prospective evaluation of a therapeutic strategy based on clinical, Holter, hemodynamic, and electrophysiological findings. Fananapazir L, et al. **Circulation** 1992 Sep; 86(3):730–40

Effect of intravenous adenosine infusion on myocardial perfusion and function. Hemodynamic/angiographic and scintigraphic study [see comments] Ogilby JD, et al. **Circulation** 1992 Sep;86(3):887–95. Comment in: Circulation 1992 Sep;86(3):1038–40.

Hemodynamic and humoral effects of the novel calcium antagonist Ro 40-5967 in patients with hypertension. Schmitt R, et al. **Clin Pharmacol Ther** 1992 Sep; 52(3):314–23

Hemodynamic effects of dobutamine in an intact animal model. Vernon DD, et al. **Crit Care Med** 1992 Sep; 20(9):1322–9

Effect of digitalis on norepinephrine kinetics in congestive heart failure. Goldsmith SR, et al. **J Am Coll Cardiol** 1992 Oct;20(4):858–63

Hemodynamic and volume correlates of left ventricular diastolic relaxation and filling in patients with aortic stenosis. Vanoverschelde JL, et al. **J Am Coll Cardiol** 1992 Oct;20(4):813–21

Hemodynamic effects of high dietary intakes of sodium or chloride in the Dahl salt-sensitive rat. Reddy SR, et al. **J Lab Clin Med** 1992 Sep;120(3):476–82

Poor predictive value of hematocrit and hemodynamic parameters for erythrocyte deficits after extensive elective vascular operations. Cordts PR, et al. **Surg Gynecol Obstet** 1992 Sep;175(3):243–8

HEMOFILTRATION

Evaluating the roles and function of vena caval filters: will data be available before or after these devices are removed from the market? [editorial; comment] Dorfman GS. **Radiology** 1992 Oct;185(1):15–7. Comment on: Radiology 1992 Oct;185(1):257–61.

HEMOGLOBINS

Coagulation dynamics after hemodilution with polyhemoglobin. Kim HW, et al. **Surg Gynecol Obstet** 1992 Sep;175(3):219–26

HEMOLYSIS

Avidin attachment to biotinylated erythrocytes induces homologous lysis via the alternative pathway of complement. Muzykantov VR, et al. **Blood** 1991 Nov 15; 78(10):2611–8

Prospective analysis of possible myocardial damage or hemolysis occurring as a result of prolonged autoperfusion angioplasty in humans. Muhlestein JB, et al. **J Am Coll Cardiol** 1992 Sep;20(3):594–8

HEMOLYTIC-UREMIC SYNDROME

Prostacyclin concentrations in haemolytic uraemic syndrome after acute shigellosis [letter] Heyderman RS, et al. **Arch Dis Child** 1992 Jul;67(7):980

Sequelae of haemolytic uraemic syndrome. Schlieper A, et al. **Arch Dis Child** 1992 Jul;67(7):930–4

HEMOPHILIA

Circumcision in hemophilia: the use of fibrin glue for local hemostasis. Martinowitz U, et al. **J Urol** 1992 Sep; 148(3):855–7

Transmission of hepatitis in haemophiliacs [letter] Pollmann H, et al. **Lancet** 1992 Sep 26;340(8822):793

HEMORRHAGE

Use of hypertonic saline/dextran versus lactated Ringer's solution as a resuscitation fluid after uncontrolled aortic hemorrhage in anesthetized swine. Bickell WH, et al. **Ann Emerg Med** 1992 Sep;21(9):1077–85

Atherosclerotic plaque hemorrhage and rupture associated with crescendo claudication. Mecley M, et al. **Ann Intern Med** 1992 Oct 15;117(8):663–6

Assessment of postreperfusion myocardial hemorrhage using proton NMR imaging at 1.5 T. Lotan CS, et al. **Circulation** 1992 Sep;86(3):1018–25

Venous drainage system and risk of hemorrhage from AVM's [letter] Höllerhage HG. **J Neurosurg** 1992 Oct;77(4):652–4

HEMORRHAGIC FEVER, CRIMEAN

Risk of human infections with Crimean-Congo hemorrhagic fever virus in a South African rural community. Fisher-Hoch SP, et al. **Am J Trop Med Hyg** 1992 Sep; 47(3):337–45

HEMOSIDEROSIS

Treatment of life-threatening primary pulmonary hemosiderosis with cyclophosphamide. Colombo JL, et al. **Chest** 1992 Sep;102(3):959–60

HEMOSTASIS, SURGICAL

Circumcision in hemophilia: the use of fibrin glue for local hemostasis. Martinowitz U, et al. **J Urol** 1992 Sep; 148(3):855–7

HEMOTHORAX

Role of three hour roentgenogram of the chest in penetrating and nonpenetrating injuries of the chest. Kiev J, et al. **Surg Gynecol Obstet** 1992 Sep;175(3):249–53

HEPARIN

Heparin enhances active site-dependent binding of tissue-type plasminogen activator to endothelial cells. Rosenfeld L, et al. **Blood** 1992 Sep 15;80(6):1486–95

Prolonged extracorporeal support for ARDS using surface-heparinized equipment. Willms D, et al. **Chest** 1992 Sep;102(3):968–70

Correlation between level of heparinization and patency of the infarct-related coronary artery after treatment of acute myocardial infarction with alteplase (rt-PA). Arnout J, et al. **J Am Coll Cardiol** 1992 Sep;20(3):513–9

PAIMS 2: alteplase combined with heparin versus heparin in the treatment of acute pulmonary embolism. Plasminogen activator Italian multicenter study 2. Dalla-Volta S, et al. **J Am Coll Cardiol** 1992 Sep; 20(3):520–6

Heparin-induced thrombocytopenia [editorial] Edson JR. **J Lab Clin Med** 1992 Sep;120(3):355–6

Determinants of donor platelet variability when testing for heparin-induced thrombocytopenia. Warkentin TE, et al. **J Lab Clin Med** 1992 Sep;120(3):371–9

Heparin-coated circuits reduce activation of granulocytes during cardiopulmonary bypass. A clinical study. Borowiec J, et al. **J Thorac Cardiovasc Surg** 1992 Sep;104(3):642–7

HEPARITIN SULFATE

Localization of the basement membrane heparan sulfate proteoglycan in islet amyloid deposits in type II diabetes mellitus. Young ID, et al. **Arch Pathol Lab Med** 1992 Sep; 116(9):951–4

HEPATECTOMY

The effect of dobutamine on hepatic blood flow and oxygen supply-uptake ratio during enflurane nitrous oxide anesthesia in humans undergoing liver resection. Kainuma M, et al. **Anesthesiology** 1992 Sep;77(3):432–8

Bacterial translocation after major hepatectomy in patients and rats. Wang X, et al. **Arch Surg** 1992 Sep;127(9):1101–6

A new alternative hepatectomy method for resection of segments 3 and 4 of the liver. Kawasaki S, et al. **Surg Gynecol Obstet** 1992 Sep;175(3):267–9

HEPATIC ARTERY

Combined liver and whole pancreas procurement in donors with a replaced right hepatic artery. Shaffer D, et al. **Surg Gynecol Obstet** 1992 Sep;175(3):204–7

HEPATIC DUCT, COMMON

Expression of HLA-DR in intrahepatic cholangiocarcinoma. Torii A, et al. **Cancer** 1992 Sep 1;70(5):1057–61

HEPATIC VEINS

Congenital portohepatic vein fistula that resolved spontaneously in a neonate. Lewis AM, et al. **AJR Am J Roentgenol** 1992 Oct;159(4):837–8

HEPATITIS

Rh haemolytic hepatitis [letter] Dunn PM. **Arch Dis Child** 1992 Jul;67(7 Spec No):886

HEPATITIS A

Infection with the hepatitis A virus associated with ascites in children [letter] Cohen HA, et al. **Am J Dis Child** 1992 Sep;146(9):1014–6

The risk for hepatitis A, B, and C at two institutions for children in Somalia with different socioeconomic conditions. Bile K, et al. **Am J Trop Med Hyg** 1992 Sep; 47(3):357–64

Hepatitis A vaccination [letter] Van Damme P, et al. **Lancet** i992 Sep 5;340(8819):617

HEPATITIS ANTIBODIES

Identification of a new group-specific determinant on hepatitis B surface antigen with a synthetic peptide. Manivel V, et al. **J Immunol** 1992 Sep 15;149(6):2082–8

Prevalence of hepatitis C virus RNA in organ donors positive for hepatitis C antibody and in the recipients of their organs. Pereira BJ, et al. **N Engl J Med** 1992 Sep 24; 327(13):910–5

HEPATITIS B

The risk for hepatitis A, B, and C at two institutions for children in Somalia with different socioeconomic conditions. Bile K, et al. **Am J Trop Med Hyg** 1992 Sep; 47(3):357–64

Prevalence of hepatitis B and C viruses and human immunodeficiency virus infections in women of reproductive age. Puro V, et al. **Br J Obstet Gynaecol** 1992 Jul;99(7):598–600

The Gambia Hepatitis Intervention Study: follow-up of a cohort of children vaccinated against hepatitis B. Chotard J, et al. **J Infect Dis** 1992 Oct;166(4):764–8

Needlesticks: preaching to the seroconverted? [editorial] **Lancet** 1992 Sep 12;340(8820):640–2

Exclusion of false-positive PCR viral diagnosis by single-strand conformation polymorphism [letter] Yap EP, et al. **Lancet** 1992 Sep 19;340(8821):736

Hepatitis B in the emergency department [letter] Krause DS. **N Engl J Med** 1992 Oct 1;327(14):1032

Chronic hepatitis B and C. What is the status of drug therapy?

Wright TL. **Postgrad Med** 1992 Sep 15;92(4):75-82 (32 ref.)

HEPATITIS B SURFACE ANTIGENS

Transforming growth factor-alpha in human hepatocellular carcinoma and coexpression with hepatitis B surface antigen in adjacent liver. Hsia CC, et al. **Cancer** 1992 Sep 1;70(5):1049-56

Identification of a new group-specific determinant on hepatitis B surface antigen with a synthetic peptide. Manivel V, et al. **J Immunol** 1992 Sep 15;149(6):2082-8

Recombinant DNA hepatitis B vaccination in teenagers: effect of a booster at 5 1/2 years [letter] Milne A, et al. **J Infect Dis** 1992 Oct;166(4):942

HEPATITIS B VIRUS

Viral role in cervical and liver cancer. Lancaster WD. **Cancer** 1992 Sep 15;70(6 Suppl):1794-8 (49 ref.)

Identification of a new group-specific determinant on hepatitis B surface antigen with a synthetic peptide. Manivel V, et al. **J Immunol** 1992 Sep 15;149(6):2082-8

HEPATITIS C

Estimates of risk of posttransfusion hepatitis [letter] Birkmeyer JD, et al. **Am J Med** 1992 Sep;93(3):356-8

The risk for hepatitis A, B, and C at two institutions for children in Somalia with different socioeconomic conditions. Bile K, et al. **Am J Trop Med Hyg** 1992 Sep; 47(3):357-64

Hepatitis C virus infection in patients with essential mixed cryoglobulinemia. Misiani R, et al. **Ann Intern Med** 1992 Oct 1;117(7):573-7

Prevalence of hepatitis B and C viruses and human immunodeficiency virus infections in women of reproductive age. Puro V, et al. **Br J Obstet Gynaecol** 1992 Jul;99(7):598-600

Intrafamilial transmission of hepatitis C virus: the important role of infections between spouses. Kao JH, et al. **J Infect Dis** 1992 Oct;166(4):900-3

Transmission of hepatitis C with pasteurised factor VIII [letter] Cash JD. **Lancet** 1992 Sep 12;340(8820):675

Transmission of hepatitis in haemophiliacs [letter] Pollmann H, et al. **Lancet** 1992 Sep 26;340(8822):793

Blood donation [letter] Rodell MB. **Lancet** 1992 Sep 12; 340(8820):677

Prevalence of hepatitis C virus RNA in organ donors positive for hepatitis C antibody and in the recipients of their organs. Pereira BJ, et al. **N Engl J Med** 1992 Sep 24; 327(13):910-5

Chronic hepatitis B and C. What is the status of drug therapy? Wright TL. **Postgrad Med** 1992 Sep 15;92(4):75-82 (32 ref.)

HEPATITIS C VIRUS

Intrafamilial transmission of hepatitis C virus: the important role of infections between spouses. Kao JH, et al. **J Infect Dis** 1992 Oct;166(4):900-3

Hepatitis C viraemia and liver disease in symptom-free individuals with anti-HCV. Alberti A, et al. **Lancet** 1992 Sep 19;340(8821):697-8

Prevalence of hepatitis C virus RNA in organ donors positive for hepatitis C antibody and in the recipients of their organs. Pereira BJ, et al. **N Engl J Med** 1992 Sep 24; 327(13):910-5

HEPATITIS E

Seroprevalence of hepatitis E in The Netherlands [letter] Zaaijer HL, et al. **Lancet** 1992 Sep 12;340(8820):681

HEPATITIS E VIRUS

Faecal excretion of hepatitis E virus [letter] Aggarwal R, et al. **Lancet** 1992 Sep 26;340(8822):787

HEPATITIS, TOXIC

Fatal hepatitis after herbal tea [letter] Mostefa-Kara N, et al. **Lancet** 1992 Sep 12;340(8820):674

Toxicity of Chinese herbal remedies [letter] Perharic-Walton L, et al. **Lancet** 1992 Sep 12;340(8820):674

HEPATITIS, VIRAL, HUMAN

Liver biochemical tests and dengue fever. Kuo CH, et al. **Am J Trop Med Hyg** 1992 Sep;47(3):265-70

High prevalence of viral infection in adults with homozygous and heterozygous alpha 1-antitrypsin deficiency and chronic liver disease. Propst T, et al. **Ann Intern Med** 1992 Oct 15;117(8):641-5

Hepatitis C viraemia and liver disease in symptom-free individuals with anti-HCV. Alberti A, et al. **Lancet** 1992 Sep 19;340(8821):697-8

Viral hepatitis. Preexposure and postexposure prophylaxis. Dindzans VJ. **Postgrad Med** 1992 Sep 15;92(4):43-6, 49-52 (10 ref.)

Serologic diagnosis of viral hepatitis. Kumar S, et al. **Postgrad Med** 1992 Sep 15;92(4):55-62, 65, 68 (18 ref.)

HEPATOLENTICULAR DEGENERATION

Wilson's disease: hypothesis of a deficiency of copper excretion via the endosome to the bile [letter] Van Hoof F, et al. **Arch Neurol** 1992 Aug;49(8):800

Treatment of Wilson's disease with zinc: X. Intestinal metallothionein induction. Yuzbasiyan-Gurkan V, et al. **J Lab Clin Med** 1992 Sep;120(3):380-6

HEPATOMA

Detection of malignant tumors in end-stage cirrhotic livers: efficacy of sonography as a screening technique. Dodd GD 3d, et al. **AJR Am J Roentgenol** 1992 Oct;159(4):727-33

Differential diagnosis of hepatic tumors (hepatoma, hemangioma, and metastasis) with CT: value of two-phase incremental imaging. Honda H, et al. **AJR Am J Roentgenol** 1992 Oct;159(4):735-40

Serum CA 19-9 and alpha-fetoprotein levels in primary hepatocellular carcinoma and liver cirrhosis [letter] Collazos J. **Cancer** 1992 Sep 1;70(5):1202-3

Serum alpha-L-fucosidase. A useful marker in the diagnosis of hepatocellular carcinoma. Giardina MG, et al. **Cancer** 1992 Sep 1;70(5):1044-8

Transforming growth factor-alpha in human hepatocellular carcinoma and coexpression with hepatitis B surface antigen in adjacent liver. Hsia CC, et al. **Cancer** 1992 Sep 1;70(5):1049-56

Unusual relapse of hepatocellular carcinoma. Russi EG, et al. **Cancer** 1992 Sep 15;70(6):1483-7

The morphologic transition in hepatocellular carcinoma. A comparison of the individual histologic features disclosed by ultrasound-guided fine-needle biopsy with those of autopsy. Sugihara S, et al. **Cancer** 1992 Sep 15; 70(6):1488-92

A new alternative hepatectomy method for resection of segments 3 and 4 of the liver. Kawasaki S, et al. **Surg Gynecol Obstet** 1992 Sep;175(3):267-9

Percutaneous interstitial laser therapy of a patient with recurrent hepatoma in a transplanted liver. Dowlatshahi K, et al. **Surgery** 1992 Sep;112(3):603-6

Influence of coexisting cirrhosis on long-term prognosis after surgery in patients with hepatocellular carcinoma. Sasaki Y, et al. **Surgery** 1992 Sep;112(3):515-21

HEREDITARY DISEASES

Treatment of genetic defects in hematopoietic cell function by gene transfer. Karlsson S. **Blood** 1991 Nov 15; 78(10):2481-92 (139 ref.)

Hereditary and acquired C1-inhibitor deficiency: biological and clinical characteristics in 235 patients. Agostoni A, et al. **Medicine (Baltimore)** 1992 Jul;71(4):206-15

HERNIA

Usefulness of preoperative laboratory assessment of patients undergoing elective herniorrhaphy. Adams JG Jr, et al. **Arch Surg** 1992 Jul;127(7):801-4; discussion 804-5

Levator hernia. Brodak PP, et al. **J Urol** 1992 Sep; 148(3):872-3

HERNIA, INGUINAL

Local anaesthesia for reduction of neonatal inguinal hernia [letter] Williams OA. **Anaesthesia** 1992 Apr;47(4):363

Laparoscopic herniorrhaphy. Filipi CJ, et al. **Surg Clin North Am** 1992 Oct;72(5):1109-24 (30 ref.)

HERNIA, OBTURATOR

Strangulated obturator hernia masquerading as pain from a total hip replacement. Gaunt ME, et al. **J Bone Joint Surg [Br]** 1992 Sep;74(5):782-3

HEROIN DEPENDENCE

First use of heroin: changes in route of administration over time. Strang J, et al. **BMJ** 1992 May 9;304(6836):1222-3

HERPES GENITALIS

Underdiagnosis of genital herpes [letter] Kaplan J. **N Engl J Med** 1992 Oct 8;327(15):1098-9

Nickel allergy from a bed-wetting alarm confused with herpes genitalis and child abuse. Hanks JW, et al. **Pediatrics** 1992 Sep;90(3):458-60

HERPES SIMPLEX

Headache, fever, convulsion, and death in a 53-year-old man [clinical conference] **Am J Med** 1992 Sep;93(3):327-34

Transmission of herpes simplex virus type 1 infection in an intensive care unit. Perl TM, et al. **Ann Intern Med** 1992 Oct 1;117(7):584-6

Prevalence and correlates of herpes simplex infections. The population-based AIDS in multiethnic neighborhoods study. Siegel D, et al. **JAMA** 1992 Oct 7;268(13):1702-8

Antiviral response to tamoxifen [letter] Vennin P, et al. **Lancet** 1992 Sep 26;340(8822):798

Atypical herpes simplex encephalitis: clinical, virologic, and neuropathologic evaluation. Rose JW, et al. **Neurology** 1992 Sep;42(9):1809-12

HERPES ZOSTER

The clinical spectrum from classic varicella zoster to zoster sine herpete: the missing link [letter] Nahass GT, et al. **Arch Dermatol** 1992 Sep;128(9):1278-9

HERPESVIRUS HOMINIS

Expanded spectrum of viral therapy in the treatment of nervous system tumors. Markert JM, et al. **J Neurosurg** 1992 Oct;77(4):590-4

HERPESVIRUS-6, HUMAN

In situ detection of human herpesvirus 6 in retinitis associated with acquired immunodeficiency syndrome [letter] Reux I, et al. **Am J Ophthalmol** 1992 Sep 15;114(3):375-7

Herpesvirus 6 infection in young children [letter] Segondy M, et al. **N Engl J Med** 1992 Oct 8;327(15):1099-100

HERPESVIRUS INFECTIONS

In situ detection of human herpesvirus 6 in retinitis associated with acquired immunodeficiency syndrome [letter] Reux I, et al. **Am J Ophthalmol** 1992 Sep 15;114(3):375-7

Herpesvirus 6 infection in young children [letter] Segondy M, et al. **N Engl J Med** 1992 Oct 8;327(15):1099-100

HETEROZYGOTE DETECTION

Detection of Duchenne and Becker muscular dystrophy carriers by quantitative multiplex polymerase chain reaction analysis. Ioannou P, et al. **Neurology** 1992 Sep; 42(9):1783-90

HICCUP

Gastro-oesophageal reflux and hiccough on induction of anaesthesia [letter] McVey FK, et al. **Anaesthesia** 1992 Aug; 47(8):712

HIGH-FREQUENCY VENTILATION

The effects of cromolyn sodium in dogs undergoing high-frequency oscillation superimposed on conventional mechanical ventilation. Terada Y, et al. **Chest** 1992 Sep; 102(3):931-4

HINDLIMB

Mast cells and leukotrienes mediate neutrophil sequestration and lung edema after remote ischemia in rodents. Goldman G, et al. **Surgery** 1992 Sep;112(3):578-86

HIP DISLOCATION, CONGENITAL

Screening for congenital dislocation of the hip [editorial; comment] Bennet GC. **J Bone Joint Surg [Br]** 1992 Sep; 74(5):643-4. Comment on: J Bone Joint Surg [Br] 1992 Sep;74(5):695-700. Comment on: J Bone Joint Surg [Br] 1992 Sep;74(5):701-3. Comment on: J Bone Joint Surg [Br] 1992 Sep;74(5):704-7.

Radiographic screening at four months of infants at risk for congenital hip dislocation [see comments] Garvey M, et al. **J Bone Joint Surg [Br]** 1992 Sep;74(5):704-7. Comment in: J Bone Joint Surg [Br] 1992 Sep;74(5):643-4.

Comparison of results of two approaches to hip screening in infants [see comments] Krikler SJ, et al. **J Bone Joint Surg [Br]** 1992 Sep;74(5):701-3. Comment in: J Bone Joint Surg [Br] 1992 Sep;74(5):643-4.

Early diagnosis of congenital dislocation of the hip [see comments] Poul J, et al. **J Bone Joint Surg [Br]** 1992 Sep; 74(5):695-700. Comment in: J Bone Joint Surg [Br] 1992 Sep;74(5):643-4.

Inferior (obturator) dislocation of the hip in neonates. A complication of treatment by the Pavlik harness. Rombouts JJ, et al. **J Bone Joint Surg [Br]** 1992 Sep;74(5):708-10

HIP FRACTURES

Psychiatric consultation-liaison intervention and hospital stay [letter] Liptzin B, et al. **Am J Psychiatry** 1992 Oct; 149(10):1414; discussion 1414-5

Psychiatric consultation-liaison intervention and hospital stay [letter] Morris P. **Am J Psychiatry** 1992 Oct;149(10):1414; discussion 1414-5

The A-V Impulse System reduces deep-vein thrombosis and swelling after hemiarthroplasty for hip fracture. Stranks GJ, et al. **J Bone Joint Surg [Br]** 1992 Sep;74(5):775-8

HIP JOINT

Hip fusion [letter] Altchek M. **Clin Orthop** 1992 Sep;(282):311

Early clinical experience with hydroxyapatite-coated femoral implants. D'Antonio JA, et al. **J Bone Joint Surg [Am]** 1992 Aug;74(7):995-1008

Early loosening of femoral components after cemented revision. A roentgen stereophotogrammetric study. Franzén H, et al. **J Bone Joint Surg [Br]** 1992 Sep; 74(5):721-4

Radiographic screening at four months of infants at risk for congenital hip dislocation [see comments] Garvey M, et

al. **J Bone Joint Surg [Br]** 1992 Sep;74(5):704–7. Comment in: J Bone Joint Surg [Br] 1992 Sep;74(5):643–4.

HIP PROSTHESIS

Responses of plasma adrenocorticotropic hormone, cortisol, and cytokines during and after upper abdominal surgery. Naito Y, et al. **Anesthesiology** 1992 Sep;77(3):426–31
Evaluation of the learning curve associated with uncemented primary porous-coated anatomic total hip arthroplasty. Callaghan JJ, et al. **Clin Orthop** 1992 Sep;(282):132–44
Role of ceramic implants. Design and clinical success with total hip prosthetic ceramic-to-ceramic bearings. Clarke IC. **Clin Orthop** 1992 Sep;(282):19–30 (68 ref.)
Long-term effects of alumina components in total hip prostheses. Dorlot JM. **Clin Orthop** 1992 Sep;(282):47–52
Heterotopic bone in hip arthroplasties. Cemented versus noncemented. Duck HJ, et al. **Clin Orthop** 1992 Sep;(282):145–53
Intrapelvic extraction of a total hip prosthesis. A case report. Evans RP, et al. **Clin Orthop** 1992 Sep;(282):154–7
A comparison of total hip arthroplasty and hemiarthroplasty for treatment of acute fracture of the femoral neck. Gebhard JS, et al. **Clin Orthop** 1992 Sep;(282):123–31
Comparison of cemented ceramic and metal-polyethylene coupling hip prostheses in ankylosing spondylitis. Gualtieri G, et al. **Clin Orthop** 1992 Sep;(282):81–5
Pulmonary embolism in total hip and knee arthroplasty. Risk factors in patients on warfarin prophylaxis and analysis of the prothrombin time as an indicator of warfarin's prophylactic effect. Lemos MJ, et al. **Clin Orthop** 1992 Sep;(282):158–63
Sixteen-years' experience with ceramic hip prostheses. Mittelmeier H, et al. **Clin Orthop** 1992 Sep;(282):64–72
Acetabular reconstruction with a threaded prosthesis for failed total hip arthroplasty. More RC, et al. **Clin Orthop** 1992 Sep;(282):114–22
Ten-year survivorship of cemented ceramic-ceramic total hip prosthesis. Nizard RS, et al. **Clin Orthop** 1992 Sep;(282):53–63
Separation of the polyethylene liner from acetabular cup metal backing. A report of three cases. Ries MD, et al. **Clin Orthop** 1992 Sep;(282):164–9
On the material and the tribology of alumina-alumina couplings for hip joint prostheses. Walter A. **Clin Orthop** 1992 Sep;(282):31–46
Ten- to 14-year results of a ceramic hip prosthesis. Winter M, et al. **Clin Orthop** 1992 Sep;(282):73–80
Comparison of alumina-polyethylene and metal-polyethylene in clinical trials. Zichner LP, et al. **Clin Orthop** 1992 Sep;(282):86–94
Early clinical experience with hydroxyapatite-coated femoral implants. D'Antonio JA, et al. **J Bone Joint Surg [Am]** 1992 Aug;74(7):995–1008
A quantitative evaluation of periprosthetic bone-remodeling after cementless total hip arthroplasty. Engh CA, et al. **J Bone Joint Surg [Am]** 1992 Aug;74(7):1009–20
Ingrowth of bone in failed fixation of porous-coated femoral components [letter] Mallory TH. **J Bone Joint Surg [Am]** 1992 Aug;74(7):1110
Revision of the acetabular component with an uncemented Harris-Galante porous-coated prosthesis. Tanzer M, et al. **J Bone Joint Surg [Am]** 1992 Aug;74(7):987–94
Revision arthroplasty using an anti-protrusio cage for massive acetabular bone deficiency. Berry DJ, et al. **J Bone Joint Surg [Br]** 1992 Sep;74(5):711–5
Early loosening of femoral components after cemented revision. A roentgen stereophotogrammetric study. Franzén H, et al. **J Bone Joint Surg [Br]** 1992 Sep;74(5):721–4
Strangulated obturator hernia masquerading as pain from a total hip replacement. Gaunt ME, et al. **J Bone Joint Surg [Br]** 1992 Sep;74(5):782–3
Early sarcomatous degeneration near a cementless hip replacement. A case report and review. Jacobs JJ, et al. **J Bone Joint Surg [Br]** 1992 Sep;74(5):740–4 (38 ref.)
Compression of the sciatic nerve by methylmethacrylate cement after total hip replacement. Oleksak M, et al. **J Bone Joint Surg [Br]** 1992 Sep;74(5):729–30
The use of reinforcement rings to reconstruct deficient acetabula. Rosson J, et al. **J Bone Joint Surg [Br]** 1992 Sep;74(5):716–20
The A-V Impulse System reduces deep-vein thrombosis and swelling after hemiarthroplasty for hip fracture. Stranks GJ, et al. **J Bone Joint Surg [Br]** 1992 Sep;74(5):775–8
Fracture of the femoral stem of the Ring TCH hip prosthesis. Wilson LF, et al. **J Bone Joint Surg [Br]** 1992 Sep;74(5):725–8
Total joint replacement of the hip and knee. Quinet RJ, et al. **Med Clin North Am** 1992 Sep;76(5):1235–51 (105 ref.)
In vivo acetabular contact pressures during rehabilitation, Part II: Postacute phase. Givens-Heiss DL, et al. **Phys Ther** 1992 Oct;72(10):700–5; discussion 706–10
In vivo acetabular contact pressures during rehabilitation, Part I: Acute phase. Strickland EM, et al. **Phys Ther** 1992 Oct;72(10):691–9

HIPPOCAMPUS

Magnetic resonance imaging in epilepsy [letter] Grünewald RA, et al. **Lancet** 1992 Sep 26;340(8822):789
Anatomic basis of amygdaloid and hippocampal volume measurement by magnetic resonance imaging. Watson C, et al. **Neurology** 1992 Sep;42(9):1743–50

HIRSCHSPRUNG DISEASE

Long-segment Hirschsprung's disease. Bickler SW, et al. **Arch Surg** 1992 Sep;127(9):1047–50; discussion 1050–1

HIRUDIN

Hirudins: return of the leech? [editorial] **Lancet** 1992 Sep 5;340(8819):579–80

HISPANIC AMERICANS

Cancer incidence in the Puerto Rican-born population of Connecticut. Polednak AP. **Cancer** 1992 Sep 1;70(5):1172–6

HISTAMINE

Changes in cross-sectional airway areas induced by methacholine, histamine, and LTC4 in asthmatic subjects. Molfino NA, et al. **Am Rev Respir Dis** 1992 Sep;146(3):577–80
Histamine challenge in young children using computerized lung sounds analysis. Beck R, et al. **Chest** 1992 Sep;102(3):759–63
Intranasal beclomethasone inhibits antigen-induced nasal hyperresponsiveness to histamine. Baroody FM, et al. **J Allergy Clin Immunol** 1992 Sep;90(3 Pt 1):373–6

HISTAMINE H1 RECEPTOR BLOCKADERS

Canine in vivo tracheal chemotaxis of eosinophils to antigen in sensitized dogs: inhibition by a steroid, a systemic lazaroid U-78517F, and several topical H1 antihistamines. Johnson HG, et al. **Am Rev Respir Dis** 1992 Sep;146(3):621–5

HISTAMINE H2 RECEPTOR BLOCKADERS

Dermatitis caused by dimethyl cyanocarbonimidodithioate. Hung DZ, et al. **J Toxicol Clin Toxicol** 1992;30(3):351–8

HISTIOCYTOMA

Early sarcomatous degeneration near a cementless hip replacement. A case report and review. Jacobs JJ, et al. **J Bone Joint Surg [Br]** 1992 Sep;74(5):740–4 (38 ref.)
Fibrous histiocytoma of the lip secondary to trauma: report of a case. MacLeod SP, et al. **J Oral Maxillofac Surg** 1992 Oct;50(10):1091–3

HISTIOCYTOSIS, LANGERHANS-CELL

Histologic and immunohistochemical study comparing xanthoma disseminatum and histiocytosis X. Zelger B, et al. **Arch Dermatol** 1992 Sep;128(9):1207–12

HISTIOCYTOSIS, NON-LANGERHANS-CELL

Histologic and immunohistochemical study comparing xanthoma disseminatum and histiocytosis X. Zelger B, et al. **Arch Dermatol** 1992 Sep;128(9):1207–12

HISTIOCYTOSIS, SINUS

Rosai-Dorfman disease involving the premaxilla [letter] Shemen L. **Ann Otol Rhinol Laryngol** 1992 Sep;101(9):798

HISTOCOMPATIBILITY ANTIGENS

CD45 expression by B cells. Expression of different CD45 isoforms by subpopulations of activated B cells. Hathcock KS, et al. **J Immunol** 1992 Oct 1;149(7):2286–94
Activation requirements for CD4+ T cells differing in CD45R expression. Luqman M, et al. **J Immunol** 1992 Oct 1;149(7):2300–6

HISTOCOMPATIBILITY ANTIGENS CLASS I

Major histocompatibility complex class I gene expression in rat thyroid cells is regulated by hormones, methimazole, and iodide as well as interferon. Saji M, et al. **J Clin Endocrinol Metab** 1992 Sep;75(3):871–8
The beta 2-microglobulin dissociation rate is an accurate measure of the stability of MHC class I heterotrimers and depends on which peptide is bound. Parker KC, et al. **J Immunol** 1992 Sep 15;149(6):1896–904
IFN increases class I MHC antigen expression on adenovirus-infected human cells without inducing resistance to natural killer cell killing. Routes JM. **J Immunol** 1992 Oct 1;149(7):2372–7
Cytotoxic T lymphocytes show HLA-C-restricted recognition of EBV-bearing cells and allorecognition of HLA class I molecules presenting self-peptides. Schendel DJ, et al. **J Immunol** 1992 Oct 1;149(7):2406–14

HISTOCOMPATIBILITY ANTIGENS CLASS II

Dexamethasone prevents autoimmune nephritis and reduces renal expression of Ia but not costimulatory signals. Jevnikar AM, et al. **Am J Pathol** 1992 Sep;141(3):743–51
Typing for major histocompatibility complex class II antigens in thyroid tissue blocks: association of Hashimoto's thyroiditis with HLA-DQA0301 and DQB0201 alleles. Shi Y, et al. **J Clin Endocrinol Metab** 1992 Sep;75(3):943–6
Invariant chain alters the malignant phenotype of MHC class II+ tumor cells. Clements VK, et al. **J Immunol** 1992 Oct 1;149(7):2391–6
MHC molecules protect T cell epitopes against proteolytic destruction. Mouritsen S, et al. **J Immunol** 1992 Sep 15;149(6):1987–93

HISTOCOMPATIBILITY TESTING

HLA typing by amplification-created restriction site [letter] Nieto A, et al. **Lancet** 1992 Sep 19;340(8821):735–6

HISTOLOGICAL TECHNIQUES

Proliferating cell nuclear antigen immunohistochemistry in rat aorta after balloon denudation. Comparison with thymidine and bromodeoxyuridine labeling. Zeymer U, et al. **Am J Pathol** 1992 Sep;141(3):685–90

HISTOPLASMOSIS

Antifungal chemotherapy in patients with acquired immunodeficiency syndrome. British Society for Antimicrobial Chemotherapy Working Party. **Lancet** 1992 Sep 12;340(8820):648–51 (40 ref.)

HIV ANTIBODIES

Early detection of antibodies to HIV-1 by third-generation assays. Zaaijer HL, et al. **Lancet** 1992 Sep 26;340(8822):770–2

HIV ENVELOPE PROTEIN GP120

Effect of human immunodeficiency virus-1 envelope glycoprotein on in vitro hematopoiesis of umbilical cord blood. Sugiura K, et al. **Blood** 1992 Sep 15;80(6):1463–9
Maternal antibodies to gp120 V3 sequence do not correlate with protection against vertical transmission of human immunodeficiency virus. Robertson CA, et al. **J Infect Dis** 1992 Oct;166(4):704–9

HIV INFECTIONS

Pulmonary function in human immunodeficiency virus infection. A prospective 18-month study of serial lung function in 474 patients. Mitchell DM, et al. **Am Rev Respir Dis** 1992 Sep;146(3):745–51
Transmission of retroviruses from seronegative donors by transfusion during cardiac surgery. A multicenter study of HIV-1 and HTLV-I/II infections [see comments] Nelson KE, et al. **Ann Intern Med** 1992 Oct 1;117(7):554–9 . Comment in: Ann Intern Med 1992 Oct 1;117(7):612–4.
The effect of educational preparation on physician performance with a sexually transmitted disease-simulated patient. Bowman MA, et al. **Arch Intern Med** 1992 Sep;152(9):1823–8
Pneumococcal pneumonia in adult hospitalized patients infected with the human immunodeficiency virus. García-Leoni ME, et al. **Arch Intern Med** 1992 Sep;152(9):1808–12
Risk of human immunodeficiency virus infection among Peace Corps volunteers in Zaire [letter] Gottlieb F. **Arch Intern Med** 1992 Sep;152(9):1925, 1929
Papulo-pruritic eruption and giant ulceration of the mouth: a difficult clinical feature to treat in the patient infected with human immunodeficiency virus [letter] Harindra V, et al. **Arch Intern Med** 1992 Sep;152(9):1924
Neurocysticercosis and human immunodeficiency virus infection. A possible association. Thornton CA, et al. **Arch Neurol** 1992 Sep;49(9):963–5
Heterosexual spread of HIV infection [letter] Barlow D, et al. **BMJ** 1992 Jul 18;305(6846):179–80
Attitudes to tracing and notifying contacts of people with HIV infection. Keenlyside RA, et al. **BMJ** 1992 Jul 18;305(6846):165–8
VIII International Conference on AIDS: in brief. **Hosp Pract (Off Ed)** 1992 Sep 15;27(9):141–4
Current status of HIV therapy: I. Antiretroviral agents. Hoth DF Jr, et al. **Hosp Pract (Off Ed)** 1992 Sep 15;27(9):145–56 (11 ref.)
HIV-positive health care workers pose legal, safety challenges for hospitals. Hudson T, et al. **Hospitals** 1992 Sep 20;66(18):24–30, 32
Analysis of HIV-induced autoantibodies to cryptic epitopes on human CD4. Callahan LN, et al. **J Immunol** 1992 Sep 15;149(6):2194–202
von Willebrand factor antigen, tissue-type plasminogen activator antigen, and risk of death in human immunodeficiency virus 1-related clinical disease: independent prognostic relevance of tissue-type plasminogen activator. Schved JF, et al. **J Lab Clin Med** 1992 Sep;120(3):411–9

From the Centers for Disease Control. Publicly funded HIV counseling and testing--United States, 1991. **JAMA** 1992 Sep 23-30;268(12):1519-20
HIV infection and smoking behavior [letter] Davis RM, et al. **JAMA** 1992 Sep 23-30;268(12):1539; discussion 1540
Tuberculosis and HIV infection in sub-Saharan Africa. De Cock KM, et al. **JAMA** 1992 Sep 23-30;268(12):1581-7 (92 ref.)
Toward a comprehensive HIV prevention program for the CDC and the nation. Francis DP. **JAMA** 1992 Sep 16; 268(11):1444-7
Intentional self-injection with HIV [letter] el-Mallakh RS. **JAMA** 1992 Sep 23-30;268(12):1541
HIV infection and smoking behavior [letter] Phillips AN, et al. **JAMA** 1992 Sep 23-30;268(12):1539-40
Needlesticks: preaching to the seroconverted? [editorial] **Lancet** 1992 Sep 12;340(8820):640-2
Xerostomia associated with didanosine [letter] Dodd CL, et al. **Lancet** 1992 Sep 26;340(8822):790
BCG vaccination in children born to HIV-positive mothers [letter] Green SD, et al. **Lancet** 1992 Sep 26;340(8822):799
BCG vaccination in children born to HIV-positive mothers [letter] Lepage P, et al. **Lancet** 1992 Sep 26; 340(8822):799-800
BCG vaccination in children born to HIV-positive mothers [letter] Matondo P. **Lancet** 1992 Sep 26;340(8822):800
Distribution of scientific information in Spanish [letter] Nájera R, et al. **Lancet** 1992 Sep 12;340(8820):677-8
Blood donation [letter] Rodell MB. **Lancet** 1992 Sep 12; 340(8820):677
Tuberculous meningitis in patients infected with the human immunodeficiency virus [letter] Martínez E, et al. **N Engl J Med** 1992 Oct 15;327(16):1170; discussion 1171-2
Tuberculous meningitis in patients infected with the human immunodeficiency virus [letter] Martínez-Martín P. **N Engl J Med** 1992 Oct 15;327(16):1170; discussion 1171-2
Tuberculous meningitis in patients infected with the human immunodeficiency virus [letter] Plant AJ. **N Engl J Med** 1992 Oct 15;327(16):1170-1; discussion 1171-2
Tuberculous meningitis in patients infected with the human immunodeficiency virus [letter] Taelman H, et al. **N Engl J Med** 1992 Oct 15;327(16):1171; discussion 1171-2
Informed consent in Africa [letter] Temmerman M. **N Engl J Med** 1992 Oct 8;327(15):1102-3; discussion 1103
Early viral brain invasion in iatrogenic human immunodeficiency virus infection. Davis LE, et al. **Neurology** 1992 Sep;42(9):1736-9
Estimated number of AIDS orphans in the United States [letter] Caldwell MB, et al. **Pediatrics** 1992 Sep;90(3):482
Mother-to-child transmission of human immunodeficiency virus type 1: risk of infection and correlates of transmission. Gabiano C, et al. **Pediatrics** 1992 Sep;90(3):369-74
Smooth muscle tumors in children with human immunodeficiency virus infection. Mueller BU, et al. **Pediatrics** 1992 Sep;90(3):460-3

HIV SEROPOSITIVITY

HIV and reproductive choice: surprising findings (news). **Am J Nurs** 1992 Aug;92(8):15
British surgeon infected with HIV [news] Godlee F. **BMJ** 1992 May 9;304(6836):1204
Recording HIV status on police computers [letter] Jeynes A. **BMJ** 1992 May 9;304(6836):1243
Recording HIV status on police computers [letter] Lyons AJ. **BMJ** 1992 May 9;304(6836):1243
Recording HIV status on police computers [letter] MacAllan DC. **BMJ** 1992 May 9;304(6836):1243
Prevalence of hepatitis B and C viruses and human immunodeficiency virus infections in women of reproductive age. Puro V, et al. **Br J Obstet Gynaecol** 1992 Jul;99(7):598-600
Periodic health examination, 1992 update: 3. HIV antibody screening. Canadian Task Force on the Periodic Health Examination. **Can Med Assoc J** 1992 Sep 15;147(6):867-76
Ethics and the physician [letter] Green J. **Can Med Assoc J** 1992 Sep 1;147(5):576; discussion 578-81
Ethics and the physician [letter] Lambert C. **Can Med Assoc J** 1992 Sep 1;147(5):576-81
Challenge the accepted doctrine on HIV-AIDS link, science writers told. Spurgeon D. **Can Med Assoc J** 1992 Sep 1; 147(5):767-9
Multidrug resistant Mycobacterium tuberculosis in patients with human immunodeficiency virus infection. Busillo CP, et al. **Chest** 1992 Sep;102(3):797-801
Evidence for a human immunodeficiency virus type 1-mediated suppression of uninfected hematopoietic (CD34+) cells in AIDS patients. Zauli G, et al. **J Infect Dis** 1992 Oct;166(4):710-6
Isolation of atypical HIV-1-related retrovirus from AIDS patient [letter] Agut H, et al. **Lancet** 1992 Sep 12; 340(8820):681-2
Transmission of HIV-associated tuberculosis to health-care workers [letter] Di Perri G, et al. **Lancet** 1992 Sep 12; 340(8820):682
HIV transmission and the law [letter] Hall P. **Lancet** 1992 Sep 12;340(8820):678
Idiopathic CD4+ T-lymphocytopenia [letter] Kaczmarski RS, et al. **Lancet** 1992 Sep 5;340(8819):608; discussion 609
Idiopathic CD4+ T-lymphocytopenia [letter] Misbah SA, et al. **Lancet** 1992 Sep 5;340(8819):609
Coronary lesions in young HIV-positive subjects at necropsy [letter] Tabib A, et al. **Lancet** 1992 Sep 19;340(8821):730
Idiopathic CD4+ T-lymphocytopenia [letter] Weiss SH, et al. **Lancet** 1992 Sep 5;340(8819):608-9

HIV SEROPREVALENCE

Seroprevalence of human immunodeficiency virus in parturients at Boston City Hospital: implications for public health and obstetric practice. Donegan SP, et al. **Am J Obstet Gynecol** 1992 Sep;167(3):622-9
Prevalence of hepatitis B and C viruses and human immunodeficiency virus infections in women of reproductive age. Puro V, et al. **Br J Obstet Gynaecol** 1992 Jul;99(7):598-600
HIV infection at outcome of pregnancy in the Paris area, France. Couturier E, et al. **Lancet** 1992 Sep 19; 340(8821):707-9
Risk of human immunodeficiency virus type 1 transmission through breastfeeding. Dunn DT, et al. **Lancet** 1992 Sep 5;340(8819):585-8

HIV-1

Pulmonary function in human immunodeficiency virus infection. A prospective 18-month study of serial lung function in 474 patients. Mitchell DM, et al. **Am Rev Respir Dis** 1992 Sep;146(3):745-51
Transmission of retroviruses from seronegative donors by transfusion during cardiac surgery. A multicenter study of HIV-1 and HTLV-I/II infections [see comments] Nelson KE, et al. **Ann Intern Med** 1992 Oct 1;117(7):554-9 . Comment in: Ann Intern Med 1992 Oct 1;117(7):612-4.
VIII International Conference on AIDS: in brief. **Hosp Pract (Off Ed)** 1992 Sep 15;27(9):141-4
Current status of HIV therapy: I. Antiretroviral agents. Hoth DF Jr, et al. **Hosp Pract (Off Ed)** 1992 Sep 15;27(9):145-56 (11 ref.)
Maternal antibodies to gp120 V3 sequence do not correlate with protection against vertical transmission of human immunodeficiency virus. Robertson CA, et al. **J Infect Dis** 1992 Oct;166(4):704-9
Maternofetal transmission of AIDS: frequency of human immunodeficiency virus type 1 nucleic acid sequences in human fetal DNA. Soeiro R, et al. **J Infect Dis** 1992 Oct; 166(4):699-703
von Willebrand factor antigen, tissue-type plasminogen activator antigen, and risk of death in human immunodeficiency virus 1-related clinical disease: independent prognostic relevance of tissue-type plasminogen activator. Schved JF, et al. **J Lab Clin Med** 1992 Sep;120(3):411-9
HIV infection and smoking behavior [letter] Davis RM, et al. **JAMA** 1992 Sep 23-30;268(12):1539; discussion 1540
HIV infection and smoking behavior [letter] Phillips AN, et al. **JAMA** 1992 Sep 23-30;268(12):1539-40
Needlesticks: preaching to the seroconverted? [editorial] **Lancet** 1992 Sep 12;340(8820):640-2
Isolation of atypical HIV-1-related retrovirus from AIDS patient [letter] Agut H, et al. **Lancet** 1992 Sep 12; 340(8820):681-2
Distribution of scientific information in Spanish [letter] Nájera R, et al. **Lancet** 1992 Sep 12;340(8820):677-8
Blood donation [letter] Rodell MB. **Lancet** 1992 Sep 12; 340(8820):677
Early detection of antibodies to HIV-1 by third-generation assays. Zaaijer HL, et al. **Lancet** 1992 Sep 26; 340(8822):770-2
Early viral brain invasion in iatrogenic human immunodeficiency virus infection. Davis LE, et al. **Neurology** 1992 Sep;42(9):1736-9
The diagnostic utility of elevation in cerebrospinal fluid beta 2-microglobulin in HIV-1 dementia. Multicenter AIDS Cohort Study. McArthur JC, et al. **Neurology** 1992 Sep; 42(9):1707-12
Mother-to-child transmission of human immunodeficiency virus type 1: risk of infection and correlates of transmission. Gabiano C, et al. **Pediatrics** 1992 Sep;90(3):369-74

HIV-2

Detection of human immunodeficiency virus type 2 in brain tissue. Dwyer DE, et al. **J Infect Dis** 1992 Oct; 166(4):888-91

HLA ANTIGENS

HLA alleles in systemic sclerosis: association with pulmonary hypertension and outcome. Langevitz P, et al. **Br J Rheumatol** 1992 Sep;31(9):609-13
The HLA class I gene family includes at least six genes and twelve pseudogenes and gene fragments. Geraghty DE, et al. **J Immunol** 1992 Sep 15;149(6):1934-46
Examination of four HLA class I pseudogenes. Common events in the evolution of HLA genes and pseudogenes. Geraghty DE, et al. **J Immunol** 1992 Sep 15;149(6):1947-56
Locus-specific transcriptional control of HLA genes. Soong TW, et al. **J Immunol** 1992 Sep 15;149(6):2008-20
Myasthenia gravis and HLA phenotypes in Jamaicans. Barton EN, et al. **South Med J** 1992 Sep;85(9):904-6

HLA-C ANTIGENS

Cytotoxic T lymphocytes show HLA-C-restricted recognition of EBV-bearing cells and allorecognition of HLA class I molecules presenting self-peptides. Schendel DJ, et al. **J Immunol** 1992 Oct 1;149(7):2406-14

HLA-D ANTIGENS

Role of protein kinase activation in the induction of B cell adhesion by MHC class II ligands. Fuleihan R, et al. **J Immunol** 1992 Sep 15;149(6):1853-8
Distortion of HLA gene transmission in childhood-onset myasthenia gravis [letter] Matsuki K, et al. **Lancet** 1992 Sep 26;340(8822):796

HLA-DQ ANTIGENS

Typing for major histocompatibility complex class II antigens in thyroid tissue blocks: association of Hashimoto's thyroiditis with HLA-DQA0301 and DQB0201 alleles. Shi Y, et al. **J Clin Endocrinol Metab** 1992 Sep;75(3):943-6
Association of amino acid sequences in the HLA-DQB1 first domain with antitopoisomerase I autoantibody response in scleroderma (progressive systemic sclerosis). Reveille JD, et al. **J Clin Invest** 1992 Sep;90(3):973-80
Conservation of the HLA-DQB2 locus in nonhuman primates. Gaur LK, et al. **J Immunol** 1992 Oct 1;149(7):2530

HLA-DR ANTIGENS

Expression of HLA-DR in intrahepatic cholangiocarcinoma. Torii A, et al. **Cancer** 1992 Sep 1;70(5):1057-61
Induction and function of eosinophil intercellular adhesion molecule-1 and HLA-DR. Hansel TT, et al. **J Immunol** 1992 Sep 15;149(6):2130-6
IFN-gamma and 1,25(OH)2D3 induce on THP-1 cells distinct patterns of cell surface antigen expression, cytokine production, and responsiveness to contact with activated T cells. Vey E, et al. **J Immunol** 1992 Sep 15;149(6):2040-6
HLA typing by amplification-created restriction site [letter] Nieto A, et al. **Lancet** 1992 Sep 19;340(8821):735-6

HLA-DR3 ANTIGEN

HLA-DR3, C4A*QO and toxicity from gold in rheumatoid arthritis [letter] Cohen MG, et al. **Br J Rheumatol** 1992 Sep;31(9):645

HLA-DR4 ANTIGEN

Peptide binding to soluble HLA-DR4 molecules produced by insect cells. Scheirle A, et al. **J Immunol** 1992 Sep 15; 149(6):1994-9

HOARSENESS

Hoarseness and the use of the laryngeal mask [letter] Morley AP. **Anaesthesia** 1992 Aug;47(8):713

HODGKIN'S DISEASE

Influence of Epstein-Barr virus genomes on patient survival in Hodgkin's disease. Fellbaum C, et al. **Am J Clin Pathol** 1992 Sep;98(3):319-23
Epstein-Barr virus in lymphoma. Protagonist or passenger? [editorial; comment] Harris NL. **Am J Clin Pathol** 1992 Sep;98(3):278-81. Comment on: Am J Clin Pathol 1992 Sep;98(3):312-8. Comment on: Am J Clin Pathol 1992 Sep;98(3):319-23.
Superior vena cava syndrome associated with lymphoma. Yellin A, et al. **Am J Dis Child** 1992 Sep;146(9):1060-3
Hodgkin's disease coexistent with plasma cell dyscrasia. Zarate-Osorno A, et al. **Arch Pathol Lab Med** 1992 Sep; 116(9):969-72
Hodgkin's lymphoma. II: Treatment and delayed morbidity. Carde P. **BMJ** 1992 Jul 18;305(6846):173-6 (51 ref.)
Hodgkin disease mortality in the United States: 1979-1988. Hooper WC, et al. **Cancer** 1992 Sep 1;70(5):1166-71
Paraneoplastic myelopathy at diagnosis in a patient with pathologic stage 1A Hodgkin disease. Hughes M, et al. **Cancer** 1992 Sep 15;70(6):1598-600
Thymic hyperplasia associated with Hodgkin disease and thyrotoxicosis. Pendlebury SC, et al. **Cancer** 1992 Oct 1; 70(7):1985-7

HOLOPROSENCEPHALY

Dorsal third ventricular cyst: an entity distinct from holoprosencephaly. Young JN, et al. **J Neurosurg** 1992 Oct; 77(4):556-61

HOME CARE SERVICES

Hospital-based home care poised for growth in 1990s. Anderson HJ. **Hospitals** 1992 Sep 5;66(17):60-2

HOME NURSING

Breast feeding and oral rehydration at home during diarrhoea to prevent dehydration. Faruque AS, et al. **Arch Dis Child** 1992 Aug;67(8):1027-9

HOMELESS PERSONS

Homeless individuals and drug-resistant tuberculosis in south Texas. Morris JT, et al. **Chest** 1992 Sep;102(3):802-4

HOMEOSTASIS

Cerebrovascular carbon dioxide reactivity and failure of autoregulation in preterm infants. Fenton AC, et al. **Arch Dis Child** 1992 Jul;67(7 Spec No):835-9

HOMES FOR THE AGED

Surrogate decision-maker preferences for medical care of severely demented nursing home patients. Cogen R, et al. **Arch Intern Med** 1992 Sep;152(9):1885-8

Malnutrition in the institutionalized older adult. Kerstetter JE, et al. **J Am Diet Assoc** 1992 Sep;92(9):1109-16 (115 ref.)

HOMICIDE

Euthanasia: doctor convicted of attempted murder. Brahams D. **Lancet** 1992 Sep 26;340(8822):782-3

HOMOSEXUALITY

How the topic of homosexuality is taught at U.S. medical schools. Wallick MM, et al. **Acad Med** 1992 Sep;67(9):601-3

Bereavement reactions among homosexual men experiencing multiple losses in the AIDS epidemic. Neugebauer R, et al. **Am J Psychiatry** 1992 Oct;149(10):1374-9

Suicide among homosexual youth [letter] Prenzlauer S, et al. **Am J Psychiatry** 1992 Oct;149(10):1416-7

HORMONES

Influence of corpus luteum age on the steroidogenic response to exogenous human chorionic gonadotropin in normal cycling women. Fritz MA, et al. **Am J Obstet Gynecol** 1992 Sep;167(3):709-16

Major histocompatibility complex class I gene expression in rat thyroid cells is regulated by hormones, methimazole, and iodide as well as interferon. Saji M, et al. **J Clin Endocrinol Metab** 1992 Sep;75(3):871-8

Clinical review 37: Endocrine treatment of prostate cancer. Santen RJ. **J Clin Endocrinol Metab** 1992 Sep;75(3):685-9 (8 ref.)

HORSE DISEASES

Decreased airway mucosal prostaglandin E2 production during airway obstruction in an animal model of asthma. Gray PR, et al. **Am Rev Respir Dis** 1992 Sep;146(3):586-91

HOSPITAL ADMINISTRATION

Anesthesiologist's interactions with other medical departments outside the operating room [letter] Epstein BS, et al. **Anesth Analg** 1992 Oct;75(4):636-7

TB crisis: experts call for tighter safety measures. Eubanks P. **Hospitals** 1992 Sep 5;66(17):60

Survey: many CEOs overlook PR staff's role in strategic planning. Johnsson J. **Hospitals** 1992 Sep 5;66(17):34, 36, 38 passim

Seven historical lessons about community relations. Sabatino F. **Hospitals** 1992 Sep 5;66(17):36, 38

HOSPITAL ADMINISTRATORS

A hospital's teamwork and CQI advance shared vision, interdependence among top managers [interview by Paula Eubanks] Biltz J, et al. **Hospitals** 1992 Sep 20;66(18):57-8

New path. Today's executive career path: new realities, responsibilities for hospitals. Eubanks P. **Hospitals** 1992 Sep 20;66(18):20, 22

Annual survey: executive compensation under fire. Lampert J, et al. **Hospitals** 1992 Sep 5;66(17):24-8, 30, 32

HOSPITAL DEPARTMENTS

Anesthesiologist's interactions with other medical departments outside the operating room [letter] Epstein BS, et al. **Anesth Analg** 1992 Oct;75(4):636-7

HOSPITAL DESIGN AND CONSTRUCTION

Updated emergency departments stress improved access to care. Anderson HJ. **Hospitals** 1992 Sep 20;66(18):34, 36-7

HOSPITAL DISTRIBUTION SYSTEMS

Emergency department stat test turnaround times [letter] Chandler WL, et al. **Arch Pathol Lab Med** 1992 Sep; 116(9):898

HOSPITAL MORTALITY

Direct angioplasty for acute myocardial infarction. A review of outcomes in clinical subsets. Eckman MH, et al. **Ann Intern Med** 1992 Oct 15;117(8):667-76 (77 ref.)

Measuring maternal mortality. Royston E, et al. **Br J Obstet Gynaecol** 1992 Jul;99(7):540-3

Prospective study of necropsy audit of geriatric inpatient deaths. Paterson DA, et al. **J Clin Pathol** 1992 Jul; 45(7):575-8

Selection for audit [letter] McKee M. **Lancet** 1992 Sep 12; 340(8820):677

Further appraisal of APACHE II limitations and potential. Civetta JM, et al. **Surg Gynecol Obstet** 1992 Sep; 175(3):195-203

HOSPITAL-PATIENT RELATIONS

Taking a serious look at patient expectations. Inguanzo JM. **Hospitals** 1992 Sep 5;66(17):68

HOSPITAL RESTRUCTURING

Hospital-based home care poised for growth in 1990s. Anderson HJ. **Hospitals** 1992 Sep 5;66(17):60-2

HOSPITALIZATION

Impact of emergency psychiatry training on residents' decisions to hospitalize patients [letter] Flaherty JA, et al. **Acad Med** 1992 Sep;67(9):585-6

Pneumococcal pneumonia in adult hospitalized patients infected with the human immunodeficiency virus. García-Leoni ME, et al. **Arch Intern Med** 1992 Sep; 152(9):1808-12

From the Centers for Disease Control. Availability of flow cytometric immunophenotyping of lymphocytes to hospital patients--United States. **JAMA** 1992 Sep 16;268(11):1395-6

HOSPITALS

Telecommunications. Hospitals explore new electronic links to reduce costs, increase access. Lumsdon K. **Hospitals** 1992 Sep 20;66(18):46, 48, 50-2

Malnutrition in the institutionalized older adult. Kerstetter JE, et al. **J Am Diet Assoc** 1992 Sep;92(9):1109-16 (115 ref.)

The relationship between neonatal mortality and hospital level. LeFevre M, et al. **J Fam Pract** 1992 Sep;35(3):259-64

Hospital characteristics and quality of care. Keeler EB, et al. **JAMA** 1992 Oct 7;268(13):1709-14

Igbinedion Hospital [letter] Hall EK. **Lancet** 1992 Sep 19; 340(8821):734

HOSPITALS, DISTRICT

Morbidity in the postanesthesia care unit [letter] de Mello WF, et al. **Anesth Analg** 1992 Oct;75(4):640

HOSPITALS, GENERAL

Morbidity in the postanesthesia care unit [letter] de Mello WF, et al. **Anesth Analg** 1992 Oct;75(4):640

HOSPITALS, MATERNITY

Demand for hospital delivery services in Ireland [letter] Carr CJ. **Lancet** 1992 Sep 26;340(8822):795

HOSPITALS, PEDIATRIC

Paediatric liaison. Leslie SA. **Arch Dis Child** 1992 Aug; 67(8):1046-9

HOSPITALS, PUBLIC

Public health care: a prime solution [letter] Goldenring JM. **South Med J** 1992 Sep;85(9):930

HOSPITALS, TEACHING

An initial comparison of intensive care in Japan and the United States [see comments] Sirio CA, et al. **Crit Care Med** 1992 Sep;20(9):1207-15. Comment in: Crit Care Med 1992 Sep;20(9):1197-8.

HOSPITALS, UNIVERSITY

Resource utilization and outcome of liver transplantation for alcoholic cirrhosis. A case-control study. McCurry KR, et al. **Arch Surg** 1992 Jul;127(7):772-6; discussion 776-7

Hospital of the University of Pennsylvania. Langfitt TW. **J Neurosurg** 1992 Oct;77(4):648

HOUSE CALLS

Home visits by pediatric residents. A valuable educational tool. Steinkuller JS. **Am J Dis Child** 1992 Sep;146(9):1064-7

HOUSEKEEPING

Wet vacuum-cleaning and housedust-mite allergen [letter] Fell P, et al. **Lancet** 1992 Sep 26;340(8822):788

HOUSING

Effect of unexpected demolition announcement on health of residents. Halpern DS, et al. **BMJ** 1992 May 9; 304(6836):1229-30

HTLV INFECTIONS

Detection of human T-cell leukemia/lymphoma virus, type II, in a patient with large granular lymphocyte leukemia. Loughran TP Jr, et al. **Blood** 1992 Sep 1;80(5):1116-9

Detection of human immunodeficiency virus type 2 in brain tissue. Dwyer DE, et al. **J Infect Dis** 1992 Oct; 166(4):888-91

HTLV-I

Human lymphotropic retroviruses associated with mycosis fungoides: evidence that human T-cell lymphotropic virus type II (HTLV-II) as well as HTLV-I may play a role in the disease. Zucker-Franklin D, et al. **Blood** 1992 Sep 15;80(6):1537-45

Uveitis associated with human T lymphotropic virus type I: seroepidemiologic, clinical, and virologic studies [letter] Mochizuki M, et al. **J Infect Dis** 1992 Oct;166(4):943-4

HTLV-I INFECTIONS

Transmission of retroviruses from seronegative donors by transfusion during cardiac surgery. A multicenter study of HIV-1 and HTLV-I/II infections [see comments] Nelson KE, et al. **Ann Intern Med** 1992 Oct 1;117(7):554-9 Comment in: Ann Intern Med 1992 Oct 1;117(7):612-4.

HTLV-II

Detection of human T-cell leukemia/lymphoma virus, type II, in a patient with large granular lymphocyte leukemia. Loughran TP Jr, et al. **Blood** 1992 Sep 1;80(5):1116-9

Human lymphotropic retroviruses associated with mycosis fungoides: evidence that human T-cell lymphotropic virus type II (HTLV-II) as well as HTLV-I may play a role in the disease. Zucker-Franklin D, et al. **Blood** 1992 Sep 15;80(6):1537-45

Low risk of mother-to-child transmission of human T lymphotropic virus type II in non-breast-fed infants. The NYC Perinatal HIV Transmission Collaborative Study. Kaplan JE, et al. **J Infect Dis** 1992 Oct;166(4):892-5

HTLV-II INFECTIONS

Transmission of retroviruses from seronegative donors by transfusion during cardiac surgery. A multicenter study of HIV-1 and HTLV-I/II infections [see comments] Nelson KE, et al. **Ann Intern Med** 1992 Oct 1;117(7):554-9 . Comment in: Ann Intern Med 1992 Oct 1;117(7):612-4.

Low risk of mother-to-child transmission of human T lymphotropic virus type II in non-breast-fed infants. The NYC Perinatal HIV Transmission Collaborative Study. Kaplan JE, et al. **J Infect Dis** 1992 Oct;166(4):892-5

Evaluation of human T cell lymphotropic virus infection in a cohort of injecting drug users. Palumbo PE, et al. **J Infect Dis** 1992 Oct;166(4):896-9

HUMAN GENOME PROJECT

The implications of the Human Genome Project for family practice [see comments] Whittaker LA. **J Fam Pract** 1992 Sep;35(3):294-301. Comment in: J Fam Pract 1992 Sep;35(3):256-8.

HUMIDITY

Use of a heat and moisture exchanger during long-term mechanical ventilation [letter] Sottiaux T. **Chest** 1992 Sep; 102(3):979-80

HUNTINGTON CHOREA

Paralimbic frontal lobe hypometabolism in depression associated with Huntington's disease. Mayberg HS, et al. **Neurology** 1992 Sep;42(9):1791-7

HYALINE MEMBRANE DISEASE

Clinical diagnosis and management of respiratory distress in preterm neonates: effect of participation in a controlled trial. Annibale DJ, et al. **Pediatrics** 1992 Sep;90(3):397-400

HYALURONIC ACID

Hyaluronan: relationship to hemodynamics and survival in porcine injury and sepsis. Berg S, et al. **Crit Care Med** 1992 Sep;20(9):1315-21

HYDRALAZINE

Effects of stopping long-term vasodilator therapy in patients with chronic aortic insufficiency. Nauman D, et al. **Chest** 1992 Sep;102(3):720-4

HYDROCEPHALUS

Isolation of the fourth ventricle causing transtentorial herniation: neurosonographic findings in premature infants. Hall TR, et al. **AJR Am J Roentgenol** 1992 Oct; 159(4):811-5

Low dose intraventricular fibrinolytic treatment to prevent posthaemorrhagic hydrocephalus [letter] Corrigan JJ Jr. **Arch Dis Child** 1992 Jul;67(7 Spec No):886

Hydrocephalus following spinal cord schwannoma resection. Bland LI, et al. **Arch Neurol** 1992 Aug;49(8):882-5
Cerebral white matter and cognition in hydrocephalic children. Fletcher JM, et al. **Arch Neurol** 1992 Aug; 49(8):818-24
Current prognosis in fetal ventriculomegaly. Rosseau GL, et al. **J Neurosurg** 1992 Oct;77(4):551-5
Acute hydrocephalus in nonaneurysmal perimesencephalic hemorrhage: evidence of CSF block at the tentorial hiatus. Rinkel GJ, et al. **Neurology** 1992 Sep;42(9):1805-7

HYDROCHLOROTHIAZIDE

Effects of diuretic therapy on the development of tolerance during continuous therapy with nitroglycerin. Parker JD, et al. **J Am Coll Cardiol** 1992 Sep;20(3):616-22

HYDROCORTISONE

Comparison of fluorescent polarization immunoassay and radioimmunoassay in measuring cortisol levels in prepubertal depressed children. Weller RA, et al. **Am J Psychiatry** 1992 Oct;149(10):1395-6
Responses of plasma adrenocorticotropic hormone, cortisol, and cytokines during and after upper abdominal surgery. Naito Y, et al. **Anesthesiology** 1992 Sep;77(3):426-31
Comparison of urinary 6-beta-cortisol and the erythromycin breath test as measures of hepatic P450IIIA (CYP3A) activity. Watkins PB, et al. **Clin Pharmacol Ther** 1992 Sep; 52(3):265-73
Preclinical Cushing's syndrome in adrenal "incidentalomas": comparison with adrenal Cushing's syndrome. Reincke M, et al. **J Clin Endocrinol Metab** 1992 Sep;75(3):826-32
Gastric inhibitory polypeptide-dependent cortisol hypersecretion--a new cause of Cushing's syndrome [see comments] Lacroix A, et al. **N Engl J Med** 1992 Oct 1; 327(14):974-80. Comment in: N Engl J Med 1992 Oct 1;327(14):1024-5.

HYDROGEN

Variability of breath hydrogen excretion in breast-fed infants during the first three months of life. Miller JB, et al. **J Pediatr** 1992 Sep;121(3):410-3

HYDROGEN PEROXIDE

Combined mannitol and deferoxamine therapy for myohemoglobinuric renal injury and oxidant tubular stress. Mechanistic and therapeutic implications. Zager RA. **J Clin Invest** 1992 Sep;90(3):711-9
Regulation of catalase in Neisseria gonorrhoeae. Effects of oxidant stress and exposure to human neutrophils. Zheng HY, et al. **J Clin Invest** 1992 Sep;90(3):1000-6

HYDRONEPHROSIS

Ultrasonographic standards for measuring renal collecting system dilation [letter] Persutta W, et al. **Am J Obstet Gynecol** 1992 Sep;167(3):858-60
Diagnosis and treatment of fetal urinary tract abnormalities. Fine RN. **J Pediatr** 1992 Sep;121(3):333-41 (43 ref.)

HYDROPS FETALIS

Clinical and histopathological features of parvovirus B19 infection in the human fetus. Morey AL, et al. **Br J Obstet Gynaecol** 1992 Jul;99(7):566-74

HYDROXIDES

Hydroxyl radical formation by sickle erythrocyte membranes: role of pathologic iron deposits and cytoplasmic reducing agents. Repka T, et al. **Blood** 1991 Nov 15;78(10):2753-8
Combined mannitol and deferoxamine therapy for myohemoglobinuric renal injury and oxidant tubular stress. Mechanistic and therapeutic implications. Zager RA. **J Clin Invest** 1992 Sep;90(3):711-9

HYDROXYAPATITES

Hydroxyapatite pseudopodagra in young men [letter] Goupille P, et al. **AJR Am J Roentgenol** 1992 Oct; 159(4):902
Early clinical experience with hydroxyapatite-coated femoral implants. D'Antonio JA, et al. **J Bone Joint Surg [Am]** 1992 Aug;74(7):995-1008
Bone formation over partially exposed implants using guided tissue generation. Arora BK, et al. **J Oral Maxillofac Surg** 1992 Oct;50(10):1060-5
Osteogenin, a bone morphogenetic protein, adsorbed on porous hydroxyapatite substrata, induces rapid bone differentiation in calvarial defects of adult primates. Ripamonti U, et al. **Plast Reconstr Surg** 1992 Sep; 90(3):382-93

HYDROXYBUTYRATES

Prevention of postoperative pericardial adhesions by closure of the pericardium with absorbable polymer patches. An experimental study. Malm T, et al. **J Thorac Cardiovasc Surg** 1992 Sep;104(3):600-7

HYDROXYETHYL STARCH

Limiting edema in neonatal cardiopulmonary bypass with narrow-range molecular weight hydroxyethyl starch. Yeh T Jr, et al. **J Thorac Cardiovasc Surg** 1992 Sep; 104(3):659-65

HYDROXYINDOLEACETIC ACID

Urinary 5-hydroxyindole acetate concentration in pregnancy induced hypertension. Filshie GM, et al. **BMJ** 1992 May 9;304(6836):1223

HYDROXYUREA

Treatment choices in chronic myelogenous leukemia. Ready N, et al. **Hosp Pract (Off Ed)** 1992 Sep 30;27(9A):95-8, 101 (10 ref.)

HYDROXYZINE

Ketorolac versus meperidine and hydroxyzine in the treatment of acute migraine headache: a randomized, prospective, double-blind trial. Duarte C, et al. **Ann Emerg Med** 1992 Sep;21(9):1116-21

HYMENOPTERA

Prevalence of allergy to hymenoptera stings in different samples of the general population. Charpin D, et al. **J Allergy Clin Immunol** 1992 Sep;90(3 Pt 1):331-4

HYPERBARIC OXYGENATION

Hyperbaric oxygen therapy: contraindications and complications. Foster JH. **J Oral Maxillofac Surg** 1992 Oct; 50(10):1081-6 (23 ref.)

HYPERCALCEMIA

Significant developmental elevation in serum parathyroid hormone levels in a large kindred with familial benign (hypocalciuric) hypercalcemia. McMurtry CT, et al. **Am J Med** 1992 Sep;93(3):247-58
Genetic linkage analysis in familial benign hypercalcemia using a candidate gene strategy. I. Studies in four families. Heath H 3d, et al. **J Clin Endocrinol Metab** 1992 Sep; 75(3):846-51

HYPERCAPNIA

Nocturnal nasal IPPV stabilizes patients with cystic fibrosis and hypercapnic respiratory failure. Piper AJ, et al. **Chest** 1992 Sep;102(3):846-50
Hypercapnic and hypoxic ventilatory and cardiac responses in school-aged siblings of sudden infant death syndrome victims. Glomb WB, et al. **J Pediatr** 1992 Sep;121(3):391-7

HYPERCHOLESTEROLEMIA

Water-soluble dietary fiber and low-density lipoprotein cholesterol [letter] Massé J. **Am J Cardiol** 1992 Sep 15; 70(7):840
Comparison of gemfibrozil and lovastatin in patients with high low-density lipoprotein and low high-density lipoprotein cholesterol levels. McKenney JM, et al. **Arch Intern Med** 1992 Sep;152(9):1781-7
Dietary protein, cholesterolemia and atherosclerosis. Carroll KK. **Can Med Assoc J** 1992 Sep 15;147(6):900
Antiatherogenic effects of L-arginine in the hypercholesterolemic rabbit. Cooke JP, et al. **J Clin Invest** 1992 Sep;90(3):1168-72
Impact of within-person variability on identifying children with hypercholesterolemia: Framingham Children's Study. Gillman MW, et al. **J Pediatr** 1992 Sep;121(3):342-7
Screening for high serum cholesterol concentrations in children [letter] Newman TB, et al. **J Pediatr** 1992 Sep; 121(3):498-9

HYPEREMESIS GRAVIDARUM

Transient hyperthyroidism and hyperemesis gravidarum: clinical aspects. Goodwin TM, et al. **Am J Obstet Gynecol** 1992 Sep;167(3):648-52

HYPERGAMMAGLOBULINEMIA

Acute nonlymphocytic leukemia in systemic mastocytosis with biclonal gammopathy. Lindner PS, et al. **J Allergy Clin Immunol** 1992 Sep;90(3 Pt 1):410-2

HYPERGLYCEMIA

Endothelium-dependent inhibition of Na(+)-K+ ATPase activity in rabbit aorta by hyperglycemia. Possible role of endothelium-derived nitric oxide. Gupta S, et al. **J Clin Invest** 1992 Sep;90(3):727-32

HYPERLIPIDEMIA

Plasma lipid and lipoprotein disorders in IDDM. Dunn FL. **Diabetes** 1992 Oct;41 Suppl 2:102-6 (55 ref.)
Role of cytokines in inducing hyperlipidemia. Feingold KR, et al. **Diabetes** 1992 Oct;41 Suppl 2:97-101 (71 ref.)
Lipid-lowering therapy and macrovascular disease in diabetes mellitus. Garg A. **Diabetes** 1992 Oct;41 Suppl 2:111-5 (35 ref.)
Clinical, pathologic, and biochemical features of a cholesterol lipidosis accompanied by hyperlipidemia and xanthomas. Filling-Katz MR, et al. **Neurology** 1992 Sep;42(9):1768-74

HYPERLIPOPROTEINEMIA

Identification of apoB-containing lipoprotein families in NIDDM. Alaupovic P, et al. **Diabetes** 1992 Oct;41 Suppl 2:18-25
Plasma lipid and lipoprotein disorders in IDDM. Dunn FL. **Diabetes** 1992 Oct;41 Suppl 2:102-6 (55 ref.)

HYPERPARATHYROIDISM

Continuing evolution in the operative management of primary hyperparathyroidism. Salti GI, et al. **Arch Surg** 1992 Jul;127(7):831-6; discussion 836-7

HYPERPROLACTINEMIA

Progressive trabecular osteopenia in women with hyperprolactinemic amenorrhea [see comments] Biller BM, et al. **J Clin Endocrinol Metab** 1992 Sep;75(3):692-7. Comment in: J Clin Endocrinol Metab 1992 Sep;75(3):690-1.
A longitudinal analysis of premenopausal bone loss in healthy women and women with hyperprolactinemia [see comments] Schlechte J, et al. **J Clin Endocrinol Metab** 1992 Sep;75(3):698-703. Comment in: J Clin Endocrinol Metab 1992 Sep;75(3):690-1.
Hyperprolactinemia and osteopenia [editorial; comment] Wardlaw SL, et al. **J Clin Endocrinol Metab** 1992 Sep; 75(3):690-1. Comment on: J Clin Endocrinol Metab 1992 Sep;75(3):692-7. Comment on: J Clin Endocrinol Metab 1992 Sep;75(3):698-703.

HYPERSENSITIVITY

Relationship of skin test reactivity and eosinophilia to level of pulmonary function in a community-based population study. Mensinga TT, et al. **Am Rev Respir Dis** 1992 Sep; 146(3):638-43
Treatment of allergy [letter] Drake-Lee A, et al. **BMJ** 1992 Jul 18;305(6846):180
Adrenaline in allergic emergencies [letter] Gavalas M, et al. **BMJ** 1992 Jul 18;305(6846):183
Nova Scotia only province to provide clinic for "environmentally sensitive" patients. Jones D. **Can Med Assoc J** 1992 Sep 15;147(6):931-3
Prevalence of allergy to hymenoptera stings in different samples of the general population. Charpin D, et al. **J Allergy Clin Immunol** 1992 Sep;90(3 Pt 1):331-4
Early childhood risk factors for sensitization at school age. Kuehr J, et al. **J Allergy Clin Immunol** 1992 Sep;90(3 Pt 1):358-63
Natural history of insect sting allergy: relationship of severity of symptoms of initial sting anaphylaxis to re-sting reactions. Reisman RE. **J Allergy Clin Immunol** 1992 Sep; 90(3 Pt 1):335-9
Latex allergy--what do we know? [editorial; comment] Slater JE. **J Allergy Clin Immunol** 1992 Sep;90(3 Pt 1):279-81. Comment on: J Allergy Clin Immunol 1992 Sep;90(3 Pt 1):319-22. Comment on: J Allergy Clin Immunol 1992 Sep;90(3 Pt 1):409-10.
The role of allergy in sinusitis in adults. Spector SL. **J Allergy Clin Immunol** 1992 Sep;90(3 Pt 2):518-20 (13 ref.)
Intraoperative anaphylaxis secondary to allergy to latex in children who have spina bifida. Report of two cases. D'Astous J, et al. **J Bone Joint Surg [Am]** 1992 Aug; 74(7):1084-6
Allergy to latex in patients who have myelodysplasia. Relevance for the orthopaedic surgeon. Emans JB. **J Bone Joint Surg [Am]** 1992 Aug;74(7):1103-9 (42 ref.)
Intraoperative anaphylaxis due to allergy to latex. Report of two cases. Meehan PL, et al. **J Bone Joint Surg [Am]** 1992 Aug;74(7):1087-9

HYPERSENSITIVITY, IMMEDIATE

Risk of developing atopic disease after early feeding with cows' milk based formula. Gustafsson D, et al. **Arch Dis Child** 1992 Aug;67(8):1008-10
Early immune responses to Dermatophagoides pteronyssinus and atopic predisposition. Ruiz RG, et al. **Arch Dis Child** 1992 Aug;67(8):1023-6

HYPERTENSION

A comparison of the acute hypotensive effects of two different doses of nifedipine. Maharaj B, et al. **Am Heart J** 1992 Sep;124(3):720-5
Analysis of pulmonary venous flow velocity patterns in hypertensive hearts: its complementary value in the interpretation of mitral flow velocity patterns. Masuyama T, et al. **Am Heart J** 1992 Oct;124(4):983-94
Effect of captopril on the prevention and regression of myocardial cell hypertrophy and interstitial fibrosis in pressure overload cardiac hypertrophy. Rossi MA, et al. **Am Heart J** 1992 Sep;124(3):700-9
Diastolic hypertension in AIDS patients with cryptococcal

meningitis. Fan-Havard P, et al. **Am J Med** 1992 Sep; 93(3):347-8
Clinical experience with a once-daily, extended-release formulation of diltiazem in the treatment of hypertension. Graney WF. **Am J Med** 1992 Aug 31;93(2A):56S-64S (29 ref.)
Evolution of the treatment of hypertension: what really matters in the 1990s? Hollenberg NK. **Am J Med** 1992 Aug 31;93(2A):4S-10S (54 ref.)
Hypertension, left ventricular hypertrophy, ventricular ectopy, and sudden death. Messerli FH, et al. **Am J Med** 1992 Aug 31;93(2A):21S-26S (77 ref.)
Selecting optimum antihypertensive therapy: indications for choosing a calcium channel blocker. Murphy MB. **Am J Med** 1992 Aug 31;93(2A):38S-44S (30 ref.)
Novel drug-delivery systems for hypertension. Prisant LM, et al. **Am J Med** 1992 Aug 31;93(2A):45S-55S (99 ref.)
Cellular calcium and magnesium metabolism in the pathophysiology and treatment of hypertension and related metabolic disorders. Resnick LM. **Am J Med** 1992 Aug 31;93(2A):11S-20S (37 ref.)
The evolution of antihypertensive therapy: current theoretical conditions and individualized treatment options. Weber MA. **Am J Med** 1992 Aug 31;93(2A):1S-3S (34 ref.)
Hypertensive nephropathy: is a more physiologic approach to blood pressure control an important concern for the preservation of renal function? Weir MR. **Am J Med** 1992 Aug 31;93(2A):27S-37S (74 ref.)
Proteinuria and its assessment in normal and hypertensive pregnancy. Kuo VS, et al. **Am J Obstet Gynecol** 1992 Sep; 167(3):723-8
Effect of orthostatic stress on umbilical Doppler waveforms in normal and hypertensive pregnancies. Sorensen TK, et al. **Am J Obstet Gynecol** 1992 Sep;167(3):643-7
Cesarean section in a patient with unilateral diaphragmatic paralysis, brachial neuritis, and pregnancy-induced hypertension. Faust JA Jr, et al. **Anesth Analg** 1992 Oct; 75(4):622-5
Renal function and blood pressure in patients receiving long-term, low-dose cyclosporine therapy for idiopathic autoimmune uveitis. Deray G, et al. **Ann Intern Med** 1992 Oct 1;117(7):578-83
Clinical relevance of nighttime blood pressure and of daytime blood pressure variability. Palatini P, et al. **Arch Intern Med** 1992 Sep;152(9):1855-60
Urinary 5-hydroxyindole acetate concentration in pregnancy induced hypertension. Filshie GM, et al. **BMJ** 1992 May 9;304(6836):1223
Treatment of hypertension in older adults [letter] Lewis JA. **BMJ** 1992 May 9;304(6836):1245
Platelets in pregnancy induced hypertension [letter] Bódis J, et al. **Br J Obstet Gynaecol** 1992 Jul;99(7):626
Maternal mortality associated with hypertensive disorders of pregnancy in Africa, Asia, Latin America and the Caribbean. Duley L. **Br J Obstet Gynaecol** 1992 Jul; 99(7):547-53 (30 ref.)
Hemodynamic and humoral effects of the novel calcium antagonist Ro 40-5967 in patients with hypertension. Schmitt R, et al. **Clin Pharmacol Ther** 1992 Sep; 52(3):314-23
Preserved ventricular pump function after a marked reduction of left ventricular mass. Ketelhut R, et al. **J Am Coll Cardiol** 1992 Oct;20(4):864-8
Unforgettable patients. Cornfeld D. **J Pediatr** 1992 Sep; 121(3):494-5
Freon and hypertension [letter] Morton WE. **JAMA** 1992 Sep 23-30;268(12):1540-1
Current issues in hypertension. Old questions with new answers and new questions. Frohlich ED. **Med Clin North Am** 1992 Sep;76(5):1043-56 (98 ref.)
The heart in hypertension. Frohlich ED, et al. **N Engl J Med** 1992 Oct 1;327(14):998-1008 (177 ref.)
Interpreting hoofbeats: can Bayes help clear the haze? Pauker SG, et al. **N Engl J Med** 1992 Oct 1;327(14):1009-13
Effect of maternal hypertension on neonatal neutropenia and risk of nosocomial infection. Mouzinho A, et al. **Pediatrics** 1992 Sep;90(3):430-5
The post-myocardial infarction patient with hypertension. Long-term outcome. Boden WE. **Postgrad Med** 1992 Sep 1;92(3):173-5, 179-80 (19 ref.)
Weight training in coronary artery disease and hypertension. Stewart KJ. **Prog Cardiovasc Dis** 1992 Sep-Oct; 35(2):159-68 (43 ref.)

HYPERTENSION, PORTAL

Splenopneumopexy to treat portal hypertension produced by venous occlusive disease. Reese JC, et al. **Arch Surg** 1992 Sep;127(9):1129-32 (28 ref.)
Patent paraumbilical vein: anatomic and hemodynamic variants and their clinical importance. Morin C, et al. **Radiology** 1992 Oct;185(1):253-6

HYPERTENSION, PULMONARY

Effects of severe pulmonary hypertension on outcome of balloon mitral valvotomy. Wisenbaugh T, et al. **Am J Cardiol** 1992 Sep 15;70(7):823-5
Autoantibodies in patients with primary pulmonary hypertension: association with anti-Ku. Isern RA, et al. **Am J Med** 1992 Sep;93(3):307-12
Protein S deficiency: early presentation and pulmonary hypertension. O'Sullivan J, et al. **Arch Dis Child** 1992 Jul; 67(7):960-1
Characteristics of presystolic flow in the superior vena cava: new thoughts on a forgotten sound. Brecker SJ, et al. **Br Heart J** 1992 Jul;68(1):31-7
Left ventricular filling characteristics in pulmonary hypertension: a new mode of ventricular interaction. Stojnic BB, et al. **Br Heart J** 1992 Jul;68(1):16-20
HLA alleles in systemic sclerosis: association with pulmonary hypertension and outcome. Langevitz P, et al. **Br J Rheumatol** 1992 Sep;31(9):609-13
Short- and long-term hemodynamic effects of oral nifedipine in patients with pulmonary hypertension secondary to COPD and lung fibrosis. Deleterious effects in patients with restrictive disease. Domenighetti GM, et al. **Chest** 1992 Sep; 102(3):708-14
Single lung transplantation for primary pulmonary hypertension without cardiopulmonary bypass. Girard C, et al. **Chest** 1992 Sep;102(3):967-8
Effects of tolazoline and prostacyclin on pulmonary hypertension in infants after cardiac surgery. Schranz D, et al. **Crit Care Med** 1992 Sep;20(9):1243-9
Single lung transplantation in rats with fatal pulmonary hypertension. Kawaguchi AT, et al. **J Thorac Cardiovasc Surg** 1992 Sep;104(3):825-9

HYPERTENSION, RENOVASCULAR

Blood pressure reduction and recovery of stunned myocardium in the hypertrophied hypertensive heart [editorial; comment] Diamond JA, et al. **J Am Coll Cardiol** 1992 Oct;20(4):1003-4. Comment on: J Am Coll Cardiol 1992 Oct;20(4):994-1002.
Unforgettable patients. Cornfeld D. **J Pediatr** 1992 Sep; 121(3):494-5
Renovascular disease in childhood. Deal JE, et al. **J Pediatr** 1992 Sep;121(3):378-84

HYPERTHERMIA, INDUCED

Hyperthermia enhances the inhibition of tumor growth by 1-(2-tetrahydrofuryl)-5-fluorouracil/uracil (1:4) in tumors in mice and humans. Emi Y, et al. **Cancer** 1992 Sep 1; 70(5):1177-82
Percutaneous interstitial laser therapy of a patient with recurrent hepatoma in a transplanted liver. Dowlatshahi K, et al. **Surgery** 1992 Sep;112(3):603-6

HYPERTHYROIDISM

Transient hyperthyroidism and hyperemesis gravidarum: clinical aspects. Goodwin TM, et al. **Am J Obstet Gynecol** 1992 Sep;167(3):648-52
Effect of estrogens on thyroid function [letter] Farah BA. **Am J Psychiatry** 1992 Oct;149(10):1407
Effect of hyperthyroidism on the transit of a caloric solid-liquid meal through the stomach, the small intestine, and the colon in man. Wegener M, et al. **J Clin Endocrinol Metab** 1992 Sep;75(3):745-9

HYPERTONIC SOLUTIONS

Effects of oxygenated cardioplegic solutions on myocardial aerobic metabolism. DeBoer LW, et al. **J Thorac Cardiovasc Surg** 1992 Sep;104(3):632-6
Transesophageal echocardiographic evaluation of aortic valve integrity with antegrade crystalloid cardioplegic solution used as an imaging agent. Rafferty T, et al. **J Thorac Cardiovasc Surg** 1992 Sep;104(3):637-41

HYPERTRIGLYCERIDEMIA

Relation of high-density lipoprotein cholesterol and triglycerides to incidence of atherosclerotic coronary artery disease (the PROCAM experience). Prospective Cardiovascular Münster study. Assmann G, et al. **Am J Cardiol** 1992 Sep 15;70(7):733-7

HYPERVENTILATION

Amelioration of sleep apnea by salicylate-induced hyperventilation. Pillar G, et al. **Am Rev Respir Dis** 1992 Sep;146(3):711-5
Magnesium for hyperventilation in Rett's syndrome [letter] Egger J, et al. **Lancet** 1992 Sep 5;340(8819):621-2

HYPESTHESIA

Ulnar palmar cutaneous nerve and hypothenar sensory conduction studies. Stowell ED, et al. **Arch Phys Med Rehabil** 1992 Sep;73(9):842-6
Mental neuropathy as a sign of distant malignancy: report of cases. Eppley BL, et al. **J Oral Maxillofac Surg** 1992 Oct;50(10):1117-9

HYPHEMA

Sports-related traumatic hyphema. DiFiori JP. **Am Fam Physician** 1992 Sep;46(3):807-13 (33 ref.)

HYPNOTICS AND SEDATIVES

Use of sedatives and muscle relaxants in newborn babies receiving mechanical ventilation. Levene MI, et al. **Arch Dis Child** 1992 Jul;67(7 Spec No):870-3

HYPOCALCEMIA

Hypocalcemia after thyroidectomy. Demeester-Mirkine N, et al. **Arch Surg** 1992 Jul;127(7):854-8
Parathyroid hormone responses to marked hypocalcemia in infants and young children undergoing repair of congenital heart disease. Robertie PG, et al. **J Am Coll Cardiol** 1992 Sep;20(3):672-7

HYPOGLYCEMIA

Higher pentamidine levels in AIDS patients with hypoglycemia and azotemia during treatment of Pneumocystis carinii pneumonia. Comtois R, et al. **Am Rev Respir Dis** 1992 Sep;146(3):740-4
Use of Lucozade and glucagon by ambulance staff in hypoglycaemia [letter] Yaxley L, et al. **BMJ** 1992 Jul 18; 305(6846):185

HYPONATREMIA

Hyponatraemia and death or permanent brain damage in healthy children. Arieff AI, et al. **BMJ** 1992 May 9; 304(6836):1218-22
Clozapine and hyponatraemia [letter] Ogilvie AD, et al. **Lancet** 1992 Sep 12;340(8820):672

HYPOPARATHYROIDISM

Brief report: autosomal dominant familial hypoparathyroidism, sensorineural deafness, and renal dysplasia. Bilous RW, et al. **N Engl J Med** 1992 Oct 8; 327(15):1069-74

HYPOPHOSPHATEMIA, FAMILIAL

A prospective trial of phosphate and 1,25-dihydroxyvitamin D3 therapy in symptomatic adults with X-linked hypophosphatemic rickets. Sullivan W, et al. **J Clin Endocrinol Metab** 1992 Sep;75(3):879-85

HYPOTENSION, CONTROLLED

Deliberate arterial hypotension does not reduce intraocular pressure in pigs. Jantzen JP, et al. **Anesthesiology** 1992 Sep; 77(3):536-40

HYPOTENSION, ORTHOSTATIC

Aging and susceptibility to drug-induced orthostatic hypotension. Tonkin A, et al. **Clin Pharmacol Ther** 1992 Sep;52(3):277-85

HYPOTHALAMO-HYPOPHYSEAL SYSTEM

Role of the hypothalamo-pituitary function in the hypoandrogenism of healthy aging [editorial; comment] Vermeulen A, et al. **J Clin Endocrinol Metab** 1992 Sep; 75(3):704-6. Comment on: J Clin Endocrinol Metab 1992 Sep;75(3):707-13.
Reactivity of the hypothalamic-pituitary-adrenocortical system to stressors in normal infants and children. Gunnar MR. **Pediatrics** 1992 Sep;90(3 Pt 2):491-7 (47 ref.)

HYPOTHERMIA, INDUCED

Topical cardiac hypothermia in patients with coronary disease. An unnecessary adjunct to cardioplegic protection and cause of pulmonary morbidity. Allen BS, et al. **J Thorac Cardiovasc Surg** 1992 Sep;104(3):626-31
Temperature and temperature measurement after induced hypothermia. Heidenreich T, et al. **Nurs Res** 1992 Sep-Oct; 41(5):296-300

HYPOTHYROIDISM

The role of maternal autoimmune thyroid disease in neonatal hypothyroidism [editorial] Root AW. **Am J Dis Child** 1992 Sep;146(9):1029-30
Elimination kinetics of maternally derived thyrotropin receptor-blocking antibodies in a newborn with significant thyrotropin elevation. Usala AL, et al. **Am J Dis Child** 1992 Sep;146(9):1074-7

HYSTERECTOMY

Epidural clonidine enhances postoperative analgesia from a combined low-dose epidural bupivacaine and morphine regimen. Mogensen T, et al. **Anesth Analg** 1992 Oct; 75(4):607-10
Cautionary tales from gynaecology and obstetrics. Brahams D. **Lancet** 1992 Sep 19;340(8821):720-1

HYSTERECTOMY, VAGINAL

Ureter injury during laparoscopy-assisted vaginal hysterectomy with the endoscopic linear stapler. Woodland MB. **Am J Obstet Gynecol** 1992 Sep;167(3):756-7

HYSTEROSALPINGOGRAPHY

Potential therapeutic effect of oil-soluble contrast media in hysterosalpingography [letter] Spring DB, et al. **Radiology** 1992 Oct;185(1):283-4

HYSTEROSCOPY

Dextran absorption during hysteroscopy with Hyskon, and the biodegradation of dextran [letter] Ljungström KG. **Anesth Analg** 1992 Oct;75(4):643-5

I BLOOD-GROUP SYSTEM

VH restriction among human cold agglutinins. The VH4-21 gene segment is required to encode anti-I and anti-i specificities. Pascual V, et al. **J Immunol** 1992 Oct 1; 149(7):2337-44

IATROGENIC DISEASE

Application of glacial acetic acid to penile skin [letter] Anderson PC. **Arch Dermatol** 1992 Sep;128(9):1279

IBUPROFEN

A multiple dose comparison of combinations of ibuprofen and codeine and paracetamol, codeine and caffeine after third molar surgery. McQuay HJ, et al. **Anaesthesia** 1992 Aug;47(8):672-7

Ibuprofen pretreatment does not prevent hemodynamic instability after cemented arthroplasty in dogs. Byrick RJ, et al. **Anesth Analg** 1992 Oct;75(4):515-22

ICHTHYOSIFORM ERYTHRODERMA, CONGENITAL

Peroxisomal abnormality in fibroblasts from involved skin of CHILD syndrome. Case study and review of peroxisomal disorders in relation to skin disease. Emami S, et al. **Arch Dermatol** 1992 Sep;128(9):1213-22

IGA

IgA antibody response during acquired and congenital toxoplasmosis. Bessières MH, et al. **J Clin Pathol** 1992 Jul; 45(7):605-8

IGD

Comparison of tyrosine kinase activation by mitogenic and nonmitogenic anti-IgD antibodies. Brunswick M, et al. **J Immunol** 1992 Oct 1;149(7):2249-54

IGE

Tumor necrosis factor alpha and interleukin-6 production by human mononuclear phagocytes from allergic asthmatics after IgE-dependent stimulation. Gosset P, et al. **Am Rev Respir Dis** 1992 Sep;146(3):768-74

Relationships of bronchial responsiveness assessed by methacholine to serum IgE, lung function, symptoms, and diagnoses in 11-year-old New Zealand children. Burrows B, et al. **J Allergy Clin Immunol** 1992 Sep;90(3 Pt 1):376-85

Elevated serum immunoglobulin E levels in patients with juvenile dermatomyositis. Hiketa T, et al. **J Allergy Clin Immunol** 1992 Sep;90(3 Pt 1):405-7

Decreased interferon gamma and increased interleukin-4 production in atopic dermatitis promotes IgE synthesis. Jujo K, et al. **J Allergy Clin Immunol** 1992 Sep;90(3 Pt 1):323-31

Functional comparison of Fc epsilon RI, Fc gamma RII, and Fc gamma RIII in mast cells. Alber G, et al. **J Immunol** 1992 Oct 1;149(7):2428-36

Origin and fate of IgE-bearing lymphocytes. II. Gut-associated lymphoid tissue as sites of first appearance of IgE-bearing B lymphocytes and hapten-specific IgE antibody-forming cells in mice immunized with benzylpenicilloyl-keyhole limpet hemocyanin by various routes: relation to asialo GM1 ganglioside+ cells and IgE/CD23 immune complexes. Auci DL, et al. **J Immunol** 1992 Oct 1;149(7):2241-8

Conservation of signal transduction mechanisms via the human Fc epsilon RI alpha after transfection into a rat mast cell line, RBL 2H3. Gilfillan AM, et al. **J Immunol** 1992 Oct 1;149(7):2445-51

Immunologic changes associated with the development of tolerance in children with cow milk allergy. James JM, et al. **J Pediatr** 1992 Sep;121(3):371-7

High synovial immunoglobulin E levels in eosinophilic synovitis. Padeh S, et al. **J Pediatr** 1992 Sep;121(3):417-9

IGG

Establishment of idiotype bearing B-lymphocyte clones from a patient with monoclonal gammopathy. Osterborg A, et al. **Blood** 1991 Nov 15;78(10):2642-9

Clinical correlation of the venom-specific IgG antibody level during maintenance venom immunotherapy [see comments] Golden DB, et al. **J Allergy Clin Immunol** 1992 Sep;90(3 Pt 1):386-93. Comment in: J Allergy Clin Immunol 1992 Sep;90(3 Pt 1):282-4.

Should routine measurements of serum venom-specific IgG be a standard of practice in patients receiving venom immunotherapy? [editorial; comment] Reisman RE. **J Allergy Clin Immunol** 1992 Sep;90(3 Pt 1):282-4. Comment on: J Allergy Clin Immunol 1992 Sep;90(3 Pt 1):386-93.

Functional comparison of Fc epsilon RI, Fc gamma RII, and Fc gamma RIII in mast cells. Alber G, et al. **J Immunol** 1992 Oct 1;149(7):2428-36

Complex inositol polyphosphate response induced by co-cross-linking of CD4 and Fc gamma receptors in the human monocytoid cell line U937. Guse AH, et al. **J Immunol** 1992 Oct 1;149(7):2452-8

T cell-induced allotypic suppression. Origin of the CD8+ T cells maintaining IgG2ab suppression. Majlessi L, et al. **J Immunol** 1992 Sep 15;149(6):1881-8

A calcium-dependent cryoglobulin IgM kappa/polyclonal IgG. Qi M, et al. **J Immunol** 1992 Oct 1;149(7):2345-51

Cytokine network regulating terminal maturation of human bone marrow B cells capable of spontaneous and high rate Ig secretion in vitro. Roldán E, et al. **J Immunol** 1992 Oct 1;149(7):2367-71

Differential mapping of Fc gamma-binding and monoclonal antibody-reactive epitopes on gE, the Fc gamma-binding glycoprotein of herpes simplex virus type 1. Williams RC Jr, et al. **J Immunol** 1992 Oct 1;149(7):2415-27

Immunologic changes associated with the development of tolerance in children with cow milk allergy. James JM, et al. **J Pediatr** 1992 Sep;121(3):371-7

Antibodies to the human 60 kDa heat-shock protein in patients with schizophrenia. Kilidireas K, et al. **Lancet** 1992 Sep 5;340(8819):569-72

In-utero fetal therapy with immunoglobulin for alloimmune thrombocytopenia [letter] Zimmermann R, et al. **Lancet** 1992 Sep 5;340(8819):606

IGM

A calcium-dependent cryoglobulin IgM kappa/polyclonal IgG. Qi M, et al. **J Immunol** 1992 Oct 1;149(7):2345-51

ILEAL NEOPLASMS

A comparative immunohistochemical study of jejunoileal and appendiceal carcinoids. Implications for histogenesis and pathogenesis. Moyana TN, et al. **Cancer** 1992 Sep 1; 70(5):1081-8

ILEUM

Diminished Clostridium difficile toxin A sensitivity in newborn rabbit ileum is associated with decreased toxin A receptor. Eglow R, et al. **J Clin Invest** 1992 Sep; 90(3):822-9

ILIAC ARTERY

In vitro validation of three-dimensional intravascular ultrasound for the evaluation of arterial injury after balloon angioplasty [see comments] Coy KM, et al. **J Am Coll Cardiol** 1992 Sep;20(3):692-700. Comment in: J Am Coll Cardiol 1992 Sep;20(3):701-6.

Ureteroarterial fistula: a case report. Puppo P, et al. **J Urol** 1992 Sep;148(3):863-4

ILIUM

Avulsion fracture of the anterior superior iliac spine in a collegiate distance runner. Draper DO, et al. **Arch Phys Med Rehabil** 1992 Sep;73(9):881-2

Medical management of iliocostal pain. Hirschberg GG, et al. **Geriatrics** 1992 Sep;47(9):62-3, 66-7

Retroperitoneal hematoma as a complication of anterior iliac crest harvest: report of a case. Ziccardi VB, et al. **J Oral Maxillofac Surg** 1992 Oct;50(10):1113-6

IMAGE ENHANCEMENT

Significance of gadolinium-enhanced magnetic resonance imaging in differentiating spinal cord radiation myelopathy from tumor. Case report. Yasui T, et al. **J Neurosurg** 1992 Oct;77(4):628-31

IMAGE PROCESSING, COMPUTER-ASSISTED

MR imaging of the cervical spine: techniques for two- and three-dimensional imaging. Ross JS. **AJR Am J Roentgenol** 1992 Oct;159(4):779-86

Comparative DNA analysis of solid tumors by flow cytometric and image analyses of touch imprints and flow cell suspensions [see comments] Elsheikh TM, et al. **Am J Clin Pathol** 1992 Sep;98(3):296-304. Comment in: Am J Clin Pathol 1992 Sep;98(3):275-7.

High-resolution computed tomography in the diagnosis of miliary tuberculosis. Optican RJ, et al. **Chest** 1992 Sep; 102(3):941-3

Quantitative gated blood pool tomographic assessment of regional ejection fraction: definition of normal limits. Cerqueira MD, et al. **J Am Coll Cardiol** 1992 Oct; 20(4):934-41

IMIDAZOLES

Ondansetron in the treatment of postoperative vomiting: a randomized, double-blind comparison with droperidol and metoclopramide. Alon E, et al. **Anesth Analg** 1992 Oct; 75(4):561-5

Ondansetron does not affect alfentanil-induced ventilatory depression or sedation. Dershwitz M, et al. **Anesthesiology** 1992 Sep;77(3):447-52

Premedication with oral dexmedetomidine alters hemodynamic actions of intravenous anesthetic agents in chronically instrumented dogs. Proctor LT, et al. **Anesthesiology** 1992 Sep;77(3):554-62

Efficacy of ondansetron against nausea and vomiting caused by dacarbazine-containing chemotherapy. Legha SS, et al. **Cancer** 1992 Oct 1;70(7):2018-20

Angiotensin II receptor blockade limits glomerular injury in rats with reduced renal mass. Lafayette RA, et al. **J Clin Invest** 1992 Sep;90(3):766-71

IMMUNE COMPLEX DISEASE

Potential role of monocyte chemoattractant protein 1/JE in monocyte/macrophage-dependent IgA immune complex alveolitis in the rat. Jones ML, et al. **J Immunol** 1992 Sep 15;149(6):2147-54

IMMUNE TOLERANCE

T cell-induced allotypic suppression. Origin of the CD8+ T cells maintaining IgG2ab suppression. Majlessi L, et al. **J Immunol** 1992 Sep 15;149(6):1881-8

Tolerance mechanism in experimental ovarian and gastric autoimmune diseases. Smith H, et al. **J Immunol** 1992 Sep 15;149(6):2212-8

Selective suppressive effects of Trypanosoma cruzi infection on IL-2, c-myc, and c-fos gene expression. Soong L, et al. **J Immunol** 1992 Sep 15;149(6):2095-102

Antigen receptor-mediated anergy in resting T lymphocytes and T cell clones. Correlation with lymphokine secretion patterns. Williams ME, et al. **J Immunol** 1992 Sep 15; 149(6):1921-6

IMMUNIZATION

Immunization practices of Washington State pediatricians--1989. Wright JA, et al. **Am J Dis Child** 1992 Sep;146(9):1033-6

Symptoms after accelerated immunisation [letter] Burgner D, et al. **BMJ** 1992 Jul 18;305(6846):181

The effect of patient education on pediatric immunization rates. Oeffinger KC, et al. **J Fam Pract** 1992 Sep; 35(3):288-93

IMMUNIZATION, PASSIVE

Efficacy of bovine milk immunoglobulin concentrate in preventing illness after Shigella flexneri challenge. Tacket CO, et al. **Am J Trop Med Hyg** 1992 Sep;47(3):276-83

Anti-D for the treatment of splenectomized patients with immune thrombocytopenic purpura [letter] Cardo LJ, et al. **Blood** 1991 Nov 15;78(10):2786-7

Transfer of specific immunity to B-cell lymphoma with syngeneic bone marrow in mice: a strategy for using autologous marrow as an anti-tumor therapy. Kwak LW, et al. **Blood** 1991 Nov 15;78(10):2768-72

Treatment of gram-negative septic shock with an immunoglobulin [letter] Werdan K, et al. **Crit Care Med** 1992 Sep;20(9):1364-5

High-dose intravenous immune globulin and acute renal failure [letter] Ellie E, et al. **N Engl J Med** 1992 Oct 1; 327(14):1032-3

IMMUNIZATION SCHEDULE

Symptoms after accelerated immunisation [letter] Burgner D, et al. **BMJ** 1992 Jul 18;305(6846):181

IMMUNIZATION, SECONDARY

Recombinant DNA hepatitis B vaccination in teenagers: effect of a booster at 5 1/2 years [letter] Milne A, et al. **J Infect Dis** 1992 Oct;166(4):942

IMMUNOCOMPETENCE

JC virus associated meningoencephalitis in an immunocompetent girl. Blake K, et al. **Arch Dis Child** 1992 Jul;67(7):956-7

Transfusion associated graft versus host disease in an immunocompetent patient. O'Connor NT, et al. **J Clin Pathol** 1992 Jul;45(7):621-2

Early rearing conditions alter immune responses in the developing infant primate. Coe CL, et al. **Pediatrics** 1992 Sep;90(3 Pt 2):505-9

IMMUNOCOMPROMISED HOST

Infections in the compromised host. Alvarez S. **Med Clin North Am** 1992 Sep;76(5):1135-42 (18 ref.)

FDA varicella warning [letter] Tinkelman DG. **Pediatrics** 1992 Sep;90(3):479-81

IMMUNOGLOBULIN ALLOTYPES

T cell-induced allotypic suppression. Origin of the CD8+ T cells maintaining IgG2ab suppression. Majlessi L, et al. **J Immunol** 1992 Sep 15;149(6):1881-8

IMMUNOGLOBULIN GM ALLOTYPES

Autoantibodies, immunoglobulins and Gm allotypes in nodal generalized osteoarthritis. Hopkinson ND, et al. **Br J Rheumatol** 1992 Sep;31(9):605-8

IMMUNOGLOBULIN IDIOTYPES

Monoclonal anti-idiotype antibody therapy of B-cell lymphoma: the addition of a short course of chemotherapy does not interfere with the antitumor effect nor prevent the emergence of idiotype-negative variant cells. Maloney DG, et al. **Blood** 1992 Sep 15;80(6):1502-10

Establishment of idiotype bearing B-lymphocyte clones from a patient with monoclonal gammopathy. Osterborg A, et al. **Blood** 1991 Nov 15;78(10):2642-9

IMMUNOGLOBULIN VARIABLE REGION

Genetic mechanisms for dominant VH gene expression. The VHB512 gene. Fernandez C. **J Immunol** 1992 Oct 1; 149(7):2328-36

VH restriction among human cold agglutinins. The VH4-21 gene segment is required to encode anti-I and anti-i specificities. Pascual V, et al. **J Immunol** 1992 Oct 1; 149(7):2337-44

IMMUNOGLOBULINS

Efficacy of bovine milk immunoglobulin concentrate in preventing illness after Shigella flexneri challenge. Tacket CO, et al. **Am J Trop Med Hyg** 1992 Sep;47(3):276-83

Autoantibodies, immunoglobulins and Gm allotypes in nodal generalized osteoarthritis. Hopkinson ND, et al. **Br J Rheumatol** 1992 Sep;31(9):605-8

Cells and mediators involved in immunoglobulin synthesis by human circulating mononuclear cells. IV. B cells synthesize but do not secrete immunoglobulins because of a defect in the non-T non-B (null) cells. Richter M, et al. **J Allergy Clin Immunol** 1992 Sep;90(3 Pt 1):301-12

Translation and granule localization of mouse mast cell protease-5. Immunodetection with specific antipeptide Ig. McNeil HP, et al. **J Immunol** 1992 Oct 1;149(7):2466-72

Idiopathic CD4+ T-lymphocytopenia [letter] Misbah SA, et al. **Lancet** 1992 Sep 5;340(8819):609

IMMUNOGLOBULINS, FAB

Recognition by recombinant autoimmune thyroid disease-derived Fab fragments of a dominant conformational epitope on human thyroid peroxidase. Portolano S, et al. **J Clin Invest** 1992 Sep;90(3):720-6

IMMUNOGLOBULINS, FC

Differential mapping of Fc gamma-binding and monoclonal antibody-reactive epitopes on gE, the Fc gamma-binding glycoprotein of herpes simplex virus type 1. Williams RC Jr, et al. **J Immunol** 1992 Oct 1;149(7):2415-27

IMMUNOGLOBULINS, HEAVY-CHAIN

Establishment of idiotype bearing B-lymphocyte clones from a patient with monoclonal gammopathy. Osterborg A, et al. **Blood** 1991 Nov 15;78(10):2642-9

Genetic mechanisms for dominant VH gene expression. The VHB512 gene. Fernandez C. **J Immunol** 1992 Oct 1; 149(7):2328-36

VH restriction among human cold agglutinins. The VH4-21 gene segment is required to encode anti-I and anti-i specificities. Pascual V, et al. **J Immunol** 1992 Oct 1; 149(7):2337-44

IMMUNOGLOBULINS, INTRAVENOUS

Management of neonatal sepsis [letter] Baird JS, et al. **J Pediatr** 1992 Sep;121(3):497-8

Intravenous immune globulin therapy for sepsis in premature neonates [editorial; comment] Schreiber JR, et al. **J Pediatr** 1992 Sep;121(3):401-4. Comment on: J Pediatr 1992 Sep;121(3):434-43.

Intravenous immune globulin therapy for early-onset sepsis in premature neonates [see comments] Weisman LE, et al. **J Pediatr** 1992 Sep;121(3):434-43. Comment in: J Pediatr 1992 Sep;121(3):401-4.

Immunoglobulins and stroke [letter] Ross MA. **Neurology** 1992 Sep;42(9):1847-8

IMMUNOGLOBULINS, KAPPA-CHAIN

A conditional secretory mutant in an Ig L chain is caused by replacement of tyrosine/phenylalanine 87 with histidine. Dul JL, et al. **J Immunol** 1992 Sep 15;149(6):1927-33

Status of kappa L chain gene rearrangements and c-kit and IL-7 receptor expression in stromal cell-dependent pre-B cells. Henderson AJ, et al. **J Immunol** 1992 Sep 15; 149(6):1973-9

Case records of the Massachusetts General Hospital. Weekly clinicopathological exercises. Case 38-1992. A 72-year-old woman with orthostatic hypotension, syncope, and marked proteinuria. **N Engl J Med** 1992 Sep 24;327(13):943-50

IMMUNOLOGIC DEFICIENCY SYNDROMES

Cells and mediators involved in immunoglobulin synthesis by human circulating mononuclear cells. IV. B cells synthesize but do not secrete immunoglobulins because of a defect in the non-T non-B (null) cells. Richter M, et al. **J Allergy Clin Immunol** 1992 Sep;90(3 Pt 1):301-12

IMMUNOPHENOTYPING

From the Centers for Disease Control. Availability of flow cytometric immunophenotyping of lymphocytes to hospital patients--United States. **JAMA** 1992 Sep 16;268(11):1395-6

IMMUNOSUPPRESSION

Pneumocystis carinii pneumonia following immunosuppressive therapy in systemic lupus erythematosus [letter] Lim KL, et al. **Br J Rheumatol** 1992 Sep;31(9):643-4

Four decades of glucocorticosteroid immunosuppression [editorial; comment] Halloran PF. **Can Med Assoc J** 1992 Sep 1;147(5):613-4. Comment on: Can Med Assoc J 1992 Sep 1;147(5):645-57.

IMMUNOTHERAPY

Novel treatment for rheumatoid arthritis [editorial] Denman AM. **Br J Rheumatol** 1992 Sep;31(9):577-9

Immunotherapy of colorectal cancer. Beatty JD. **Cancer** 1992 Sep 1;70(5 Suppl):1425-33 (95 ref.)

Environmental control and immunotherapy for allergic disease. Evans R 3d. **J Allergy Clin Immunol** 1992 Sep;90(3 Pt 2):462-8 (39 ref.)

Asthma in children [letter] Strimas J. **N Engl J Med** 1992 Oct 15;327(16):1174-5

IMMUNOTHERAPY, ADOPTIVE

Prevention of diabetes in nonobese diabetic mice by dendritic cell transfer. Clare-Salzler MJ, et al. **J Clin Invest** 1992 Sep;90(3):741-8

IMMUNOTOXINS

Testing for neutralising potential of serum antibodies to tetanus and diphtheria toxin [letter] Sesardic D, et al. **Lancet** 1992 Sep 19;340(8821):737-8

IMPLANTS, ARTIFICIAL

Ruptured gel-filled silicone breast implants: sonographic findings in 19 cases. Rosculet KA, et al. **AJR Am J Roentgenol** 1992 Oct;159(4):711-6

Surgical options in high-risk patients [letter] Higginbotham EJ. **Arch Ophthalmol** 1992 Sep;110(9):1197

Comparison of the double-plate Molteno drainage implant with the Schocket procedure. Smith MF, et al. **Arch Ophthalmol** 1992 Sep;110(9):1246-50

Breast implant controversy much ado about very little, plastic surgeons say. Johnston C. **Can Med Assoc J** 1992 Sep 1; 147(5):772-3

Risk factors for failure of immediate breast reconstruction with prosthesis after total mastectomy for breast cancer. Barreau-Pouhaer L, et al. **Cancer** 1992 Sep 1;70(5):1145-51

Implantable cardioverter defibrillator infection causing constrictive pericarditis. Kassanoff AH, et al. **Chest** 1992 Sep;102(3):960-3

Role of ceramic implants. Design and clinical success with total hip prosthetic ceramic-to-ceramic bearings. Clarke IC. **Clin Orthop** 1992 Sep;(282):19-30 (68 ref.)

Ceramic-plastic material as a bone substitute. 1963 [classical article] Smith L. **Clin Orthop** 1992 Sep;(282):4-9

The effect of a ligament-augmentation device on allograft reconstructions for chronic ruptures of the anterior cruciate ligament. Noyes FR, et al. **J Bone Joint Surg [Am]** 1992 Aug;74(7):960-73

Bone formation over partially exposed implants using guided tissue generation. Arora BK, et al. **J Oral Maxillofac Surg** 1992 Oct;50(10):1060-5

Professional responsibility for public protection [editorial] Laskin DM. **J Oral Maxillofac Surg** 1992 Oct;50(10):1031

Re: Endoscopic injection of glutaraldehyde cross-linked bovine dermal collagen for correction of vesicoureteral reflux [letter] Aragona F. **J Urol** 1992 Sep;148(3):895-6

Silicone breast implants [letter] Kent BD. **JAMA** 1992 Sep 23-30;268(12):1536

From the Food and Drug Administration. Nightingale SL. **JAMA** 1992 Sep 16;268(11):1390

Treating capsular contracture [letter] Mladick RA. **Plast Reconstr Surg** 1992 Sep;90(3):538-9

Osteogenin, a bone morphogenetic protein, adsorbed on porous hydroxyapatite substrata, induces rapid bone differentiation in calvarial defects of adult primates. Ripamonti U, et al. **Plast Reconstr Surg** 1992 Sep; 90(3):382-93

Mammographic appearance following implant removal. Stewart NR, et al. **Radiology** 1992 Oct;185(1):83-5

IMPOTENCE

A fatty neuropeptide. Potential drug for noninvasive impotence treatment in a rat model. Gozes I, et al. **J Clin Invest** 1992 Sep;90(3):810-4

Reproducibility in monitoring nocturnal penile tumescence and rigidity. Bain CL, et al. **J Urol** 1992 Sep;148(3):811-4

Re: Computerized analysis of smooth muscle fibers in potent and impotent patients [letter] Goldstein AM, et al. **J Urol** 1992 Sep;148(3):897; discussion 897-8

Preliminary report: penile vein occlusion therapy: selection criteria and methods used for the transcatheter treatment of impotence caused by venous-sinusoidal incompetence. Schwartz AN, et al. **J Urol** 1992 Sep;148(3):815-20

Re: Computerized analysis of smooth muscle fibers in potent and impotent patients [letter] Virag R, et al. **J Urol** 1992 Sep;148(3):896-7; discussion 897-8

INCUS

A five year follow up of incus transposition in relation to the first stage tympanoplasty technique. Donaldson I, et al. **J Laryngol Otol** 1992 Jul;106(7):607-9

INDENES

Antiandrogens and acne. A topical approach? [editorial; comment] Cunliffe WJ, et al. **Arch Dermatol** 1992 Sep; 128(9):1261-4. Comment on: Arch Dermatol 1992 Sep;128(9):1197-200.

Inocoterone and acne. The effect of a topical antiandrogen: results of a multicenter clinical trial [see comments] Lookingbill DP, et al. **Arch Dermatol** 1992 Sep; 128(9):1197-200. Comment in: Arch Dermatol 1992 Sep;128(9):1261-4.

INDIANS, NORTH AMERICAN

Community-acquired invasive group A beta-hemolytic streptococcal infections in Zuni Indians. Benjamin EM, et al. **Arch Intern Med** 1992 Sep;152(9):1881-4

Identification of apoB-containing lipoprotein families in NIDDM. Alaupovic P, et al. **Diabetes** 1992 Oct;41 Suppl 2:18-25

Risk factors for coronary heart disease in diabetic and nondiabetic Native Americans. The Strong Heart Study. Howard BV, et al. **Diabetes** 1992 Oct;41 Suppl 2:4-11

INDIUM RADIOISOTOPES

Detection of occult tumor using indium 111-labeled anticarcinoembryonic antigen antibodies. Halpern SE, et al. **Arch Surg** 1992 Sep;127(9):1094-100

Immunoscintigraphy performed with In-111-labeled CYT-103 in the management of colorectal cancer: comparison with CT. Collier BD, et al. **Radiology** 1992 Oct;185(1):179-86

INDOLES

Sumatriptan for migraine. **Med Lett Drugs Ther** 1992 Oct 2;34(880):91-3

INDOMETHACIN

Renal response to indomethacin in congestive heart failure secondary to ischemic or idiopathic dilated cardiomyopathy. Gottlieb SS, et al. **Am J Cardiol** 1992 Oct 1;70(9):890-3

Urinary and cardiovascular responses to indomethacin infusion in the ovine fetus. Walker MP, et al. **Am J Obstet Gynecol** 1992 Sep;167(3):834-43

Regional cerebral blood flow velocity changes after indomethacin infusion in preterm infants. Austin NC, et al. **Arch Dis Child** 1992 Jul;67(7 Spec No):851-4

Indomethacin and methacholine tolerance in normal subjects. Role of prostaglandin synthesis in the attenuation of methacholine's effect during repeated inhalation challenges. Haber AD, et al. **Chest** 1992 Sep;102(3):856-63

INDUSTRY

Industry-investigator relationships. Condon RE. **Arch Surg** 1992 Jul;127(7):765

INFANT CARE

Putting the clock back 30 years: neonatal care since the 1991 NHS reforms. Pope C, et al. **Arch Dis Child** 1992 Jul;67(7 Spec No):879-81

"Parental nose blowing": another oropharyngeal custom [letter] Izenberg N. **J Pediatr** 1992 Sep;121(3):498

INFANT FOOD

Risk of developing atopic disease after early feeding with cows' milk based formula. Gustafsson D, et al. **Arch Dis Child** 1992 Aug;67(8):1008–10

Randomised trial of a ready-to-feed compared with powdered formula. Lucas A, et al. **Arch Dis Child** 1992 Jul;67(7):935–9

Meeting the iron needs of infants and young children: an update [letter] Chessex P, et al. **Can Med Assoc J** 1992 Sep 1;147(5):588–9

Effects of type of dietary protein on acid-base status, protein nutritional status, plasma levels of amino acids, and nutrient balance in the very low birth weight infant. Cooke RJ, et al. **J Pediatr** 1992 Sep;121(3):444–51

Safety of an amino acid-derived infant formula in children allergic to cow milk. Sampson HA, et al. **Pediatrics** 1992 Sep;90(3):463–5

Microwave heating of infant formula: a dilemma resolved. Sigman-Grant M, et al. **Pediatrics** 1992 Sep;90(3):412–5

INFANT, LOW BIRTH WEIGHT

Effects of type of dietary protein on acid-base status, protein nutritional status, plasma levels of amino acids, and nutrient balance in the very low birth weight infant. Cooke RJ, et al. **J Pediatr** 1992 Sep;121(3):444–51

Trial of vitamin A supplementation in very low birth weight infants at risk for bronchopulmonary dysplasia [see comments] Pearson E, et al. **J Pediatr** 1992 Sep; 121(3):420–7. Comment in: J Pediatr 1992 Sep;121(3):399–401.

Mortality and morbidity rates among lower birth weight infants (2000 to 2500 grams) treated with extracorporeal membrane oxygenation. Revenis ME, et al. **J Pediatr** 1992 Sep;121(3):452–8

Vitamin A supplementation and bronchopulmonary dysplasia—revisited [editorial; comment] Shenai JP, et al. **J Pediatr** 1992 Sep;121(3):399–401. Comment on: J Pediatr 1992 Sep;121(3):420–7.

Clinical determinants of the racial disparity in very low birth weight [see comments] Kempe A, et al. **N Engl J Med** 1992 Oct 1;327(14):969–73. Comment in: N Engl J Med 1992 Oct 1;327(14):1022–4.

Effect of maternal hypertension on neonatal neutropenia and risk of nosocomial infection. Mouzinho A, et al. **Pediatrics** 1992 Sep;90(3):430–5

Oxygen desaturation complicates feeding in infants with bronchopulmonary dysplasia after discharge. Singer L, et al. **Pediatrics** 1992 Sep;90(3):380–4

INFANT MORTALITY

The relationship between neonatal mortality and hospital level. LeFevre M, et al. **J Fam Pract** 1992 Sep;35(3):259–64

Effect of the Gulf War on infant and child mortality in Iraq. Ascherio A, et al. **N Engl J Med** 1992 Sep 24;327(13):931–6

The racial disparity in infant mortality [editorial; comment] Davidson EC Jr, et al. **N Engl J Med** 1992 Oct 1; 327(14):1022–4. Comment on: N Engl J Med 1992 Oct 1;327(14):969–73.

INFANT, NEWBORN

Neonatal cardiac transplantation. Intermediate-term results and incidence of rejection. Loma Linda University Pediatric Heart Transplant Group. Chiavarelli M, et al. **Arch Surg** 1992 Sep;127(9):1072–5; discussion 1075–6

Maternal and neonatal thyroid function at birth in an area of marginally low iodine intake. Glinoer D, et al. **J Clin Endocrinol Metab** 1992 Sep;75(3):800–5

Multiple-lumen umbilical venous catheters [letter] Goldstein B. **J Pediatr** 1992 Sep;121(3):499–500

Variability of breath hydrogen excretion in breast-fed infants during the first three months of life. Miller JB, et al. **J Pediatr** 1992 Sep;121(3):410–3

Multiple-lumen umbilical venous catheters [letter] Ramachandran P, et al. **J Pediatr** 1992 Sep;121(3):499; discussion 500

INFANT NUTRITION

Iron status in exclusively breast-fed infants. Calvo EB, et al. **Pediatrics** 1992 Sep;90(3):375–9

INFANT, PREMATURE

Regional cerebral blood flow velocity changes after indomethacin infusion in preterm infants. Austin NC, et al. **Arch Dis Child** 1992 Jul;67(7 Spec No):851–4

Neutrophil chemotaxis and adhesion in preterm babies. Carr R, et al. **Arch Dis Child** 1992 Jul;67(7 Spec No):813–7

Catabolic effect of dexamethasone in the preterm baby [letter] Chang YL. **Arch Dis Child** 1992 Jul;67(7 Spec No):885

Skin temperature and heart rate rhythms in infants of extreme prematurity. D'Souza SW, et al. **Arch Dis Child** 1992 Jul; 67(7 Spec No):784–8

Cerebrovascular carbon dioxide reactivity and failure of autoregulation in preterm infants. Fenton AC, et al. **Arch Dis Child** 1992 Jul;67(7 Spec No):835–9

Development of cutaneous microflora in premature neonates. Keyworth N, et al. **Arch Dis Child** 1992 Jul;67(7 Spec No):797–801

Positive rolandic sharp waves in the EEG of the premature newborn: a five year prospective study. Marret S, et al. **Arch Dis Child** 1992 Jul;67(7):948–51

Clinical diagnosis and management of respiratory distress in preterm neonates: effect of participation in a controlled trial. Annibale DJ, et al. **Pediatrics** 1992 Sep;90(3):397–400

Oxygen desaturation complicates feeding in infants with bronchopulmonary dysplasia after discharge. Singer L, et al. **Pediatrics** 1992 Sep;90(3):380–4

INFANT, PREMATURE, DISEASES

Isolation of the fourth ventricle causing transtentorial herniation: neurosonographic findings in premature infants. Hall TR, et al. **AJR Am J Roentgenol** 1992 Oct; 159(4):811–5

Screening for retinopathy of prematurity. Fielder AR, et al. **Arch Dis Child** 1992 Jul;67(7 Spec No):860–7 (41 ref.)

Serum erythropoietin concentrations in symptomatic infants during the anaemia of prematurity. Meyer J, et al. **Arch Dis Child** 1992 Jul;67(7 Spec No):818–21

Episodic bradycardia in preterm infants. Upton CJ, et al. **Arch Dis Child** 1992 Jul;67(7 Spec No):831–4

Intralobar pulmonary sequestration presenting as congestive heart failure in a neonate. Kolls JK, et al. **Chest** 1992 Sep; 102(3):974–6

Intravenous immune globulin therapy for sepsis in premature neonates [editorial; comment] Schreiber JR, et al. **J Pediatr** 1992 Sep;121(3):401–4. Comment on: J Pediatr 1992 Sep;121(3):434–43.

Intravenous immune globulin therapy for early-onset sepsis in premature neonates [see comments] Weisman LE, et al. **J Pediatr** 1992 Sep;121(3):434–43. Comment in: J Pediatr 1992 Sep;121(3):401–4.

Clinical diagnosis and management of respiratory distress in preterm neonates: effect of participation in a controlled trial. Annibale DJ, et al. **Pediatrics** 1992 Sep;90(3):397–400

Oxygen desaturation complicates feeding in infants with bronchopulmonary dysplasia after discharge. Singer L, et al. **Pediatrics** 1992 Sep;90(3):380–4

INFANT, SMALL FOR GESTATIONAL AGE

Prediction of impaired metabolic adaptation by antenatal Doppler studies in small for gestational age fetuses. Hawdon JM, et al. **Arch Dis Child** 1992 Jul;67(7 Spec No):789–92

INFARCTION

Coccidioidomycosis meningitis presenting as anterior spinal artery syndrome. Wrobel CJ, et al. **Neurology** 1992 Sep; 42(9):1840

Right-sided segmental infarction of the omentum: clinical, US, and CT findings. Puylaert JB. **Radiology** 1992 Oct; 185(1):169–72

INFECTION

Single- versus triple-lumen central catheter-related sepsis: a prospective randomized study in a critically ill population. Farkas JC, et al. **Am J Med** 1992 Sep; 93(3):277–82

How safe is safe enough? New infections and the U.S. blood supply [editorial; comment] Heymann SJ, et al. **Ann Intern Med** 1992 Oct 1;117(7):612–4. Comment on: Ann Intern Med 1992 Oct 1;117(7):554–9.

The results of autopsy of patients with surgical diseases of the digestive tract. Barendregt WB, et al. **Surg Gynecol Obstet** 1992 Sep;175(3):227–32

The effect of various sympathomimetics on the regional circulations in hyperdynamic sepsis. Bersten AD, et al. **Surgery** 1992 Sep;112(3):549–61

Current surgical management of severe intraabdominal infection. Schein M, et al. **Surgery** 1992 Sep;112(3):489–96 (117 ref.)

INFECTION CONTROL

Automated review of blood donor screening test patterns at a regional blood center. Sorace JM, et al. **Am J Clin Pathol** 1992 Sep;98(3):334–44

TB crisis: experts call for tighter safety measures. Eubanks P. **Hospitals** 1992 Sep 5;66(17):60

HIV-positive health care workers pose legal, safety challenges for hospitals. Hudson T, et al. **Hospitals** 1992 Sep 20;66(18):24–30, 32

Who will heal the healers? [editorial] Mabry RL. **South Med J** 1992 Sep;85(9):866

INFECTIOUS MONONUCLEOSIS

Primary Epstein-Barr virus infection with clonal T-cell lymphoproliferation. Gaillard F, et al. **Am J Clin Pathol** 1992 Sep;98(3):324–33

Ruptured splenic abscess secondary to infectious mononucleosis. O'Dell KB, et al. **Ann Emerg Med** 1992 Sep;21(9):1160–2

INFERIOR COLLICULUS

Extrapineal abnormalities of the tectal region: MR imaging findings. Friedman DP. **AJR Am J Roentgenol** 1992 Oct; 159(4):859–66 (4 ref.)

INFERTILITY, FEMALE

Higher multiple births and the modern management of infertility in Britain. The British Association of Perinatal Medicine. Levene MI, et al. **Br J Obstet Gynaecol** 1992 Jul;99(7):607–13

INFLAMMATION

Importance of endothelial VCAM-1 for inflammatory leukocytic infiltration in vivo. Pelletier RP, et al. **J Immunol** 1992 Oct 1;149(7):2473–81

Mast cells enhance the antibody-mediated injury of skin basement membrane in mice. Zhang Y, et al. **J Immunol** 1992 Oct 1;149(7):2482–7

INFLAMMATORY BOWEL DISEASES

Inflammatory bowel disease and colon cancer. Levin B. **Cancer** 1992 Sep 1;70(5 Suppl):1313–6 (32 ref.)

Amyloidosis and inflammatory bowel disease. A 50-year experience with 25 patients. Greenstein AJ, et al. **Medicine (Baltimore)** 1992 Sep;71(5):261–70

INFLUENZA

ACIP issues influenza prevention guidelines. **Am Fam Physician** 1992 Sep;46(3):965–8

Protective efficacy of combined live intranasal and inactivated influenza A virus vaccines in the elderly. Treanor JJ, et al. **Ann Intern Med** 1992 Oct 15; 117(8):625–33

Statement on influenza vaccination for the 1992-93 season. **Can Med Assoc J** 1992 Sep 1;147(5):673–6, 679–83 **(Eng, Fre)**

Interactions between bacteria and influenza A virus in the development of influenza pneumonia. Scheiblauer H, et al. **J Infect Dis** 1992 Oct;166(4):783–91

INFLUENZA VACCINE

ACIP issues influenza prevention guidelines. **Am Fam Physician** 1992 Sep;46(3):965–8

Influenza vaccination and acute otitis media in children [letter] Weller SC, et al. **Am J Dis Child** 1992 Sep; 146(9):1018–9

Protective efficacy of combined live intranasal and inactivated influenza A virus vaccines in the elderly. Treanor JJ, et al. **Ann Intern Med** 1992 Oct 15; 117(8):625–33

Statement on influenza vaccination for the 1992-93 season. **Can Med Assoc J** 1992 Sep 1;147(5):673–6, 679–83 **(Eng, Fre)**

Influenza vaccine, 1992-1993. **Med Lett Drugs Ther** 1992 Sep 18;34(879):90

INFORMATION SERVICES

Information excess in medicine. Overview, relevance to dermatology, and strategies for coping. Arndt KA. **Arch Dermatol** 1992 Sep;128(9):1249–56

The information needs of family physicians: case-specific clinical questions. Ely JW, et al. **J Fam Pract** 1992 Sep; 35(3):265–9

INFORMATION STORAGE AND RETRIEVAL

Electronic data retrieval [letter] Hill B. **N Engl J Med** 1992 Sep 24;327(13):961; discussion 962

Electronic data retrieval [letter] Nelson J. **N Engl J Med** 1992 Sep 24;327(13):961; discussion 962

Electronic data retrieval [letter] Satya-Murti S. **N Engl J Med** 1992 Sep 24;327(13):961–2

INFORMED CONSENT

Students' attitudes toward informed consent and the physician-patient relationship in regard to human tissue research. Farber NJ, et al. **Acad Med** 1992 Sep;67(9):612–3

Teaching the process of obtaining informed consent to medical students. Johnson SM, et al. **Acad Med** 1992 Sep; 67(9):598–600

HIV transmission and the law [letter] Hall P. **Lancet** 1992 Sep 12;340(8820):678

Informed consent in Africa [letter] Bankowski Z. **N Engl J Med** 1992 Oct 8;327(15):1103

Informed consent in Africa [letter] Barry M. **N Engl J Med** 1992 Oct 8;327(15):1103

Informed consent in Africa [letter] Temmerman M. **N Engl J Med** 1992 Oct 8;327(15):1102–3; discussion 1103

INFUSION PUMPS

An automated system for testing the accuracy of patient-controlled analgesia devices. Hawkins DJ, et al. **Anaesthesia** 1992 Aug;47(8):693–6

INFUSION PUMPS, IMPLANTABLE

Implantable programmable insulin pumps for the treatment of diabetes. Waxman K, et al. **Arch Surg** 1992 Sep; 127(9):1032–6; discussion 1036–7

INFUSIONS, INTRAVENOUS

Infiltration during intravenous therapy in neonates: comparison of Teflon and Vialon catheters. Stanley MD, et al. **South Med J** 1992 Sep;85(9):883–6

INFUSIONS, PARENTERAL

Intraosseous infusion: elective use in pediatric anesthesia. Stewart FC, et al. **Anesth Analg** 1992 Oct;75(4):626–9

INHIBIN

Activin-A inhibits progesterone production by macaque luteal cells in culture. Brannian JD, et al. **J Clin Endocrinol Metab** 1992 Sep;75(3):756–61

Developmental and cyclic adenosine 3',5'monophosphate-dependent regulation of inhibin subunit messenger ribonucleic acids in human fetal testes. Erämaa M, et al. **J Clin Endocrinol Metab** 1992 Sep; 75(3):806–11

INJECTIONS, EPIDURAL

Cauda equina syndrome following intended epidural anesthesia. Drasner K, et al. **Anesthesiology** 1992 Sep; 77(3):582–5

INJECTIONS, SUBCUTANEOUS

Optimum method for administration of biosynthetic human growth hormone: a randomised crossover trial of an Auto Injector and a pen injection system. Stanhope R, et al. **Arch Dis Child** 1992 Aug;67(8):994–7

INJURY SEVERITY SCORE

Recovery following complete paraplegia. Waters RL, et al. **Arch Phys Med Rehabil** 1992 Sep;73(9):784–9

INOSITOL PHOSPHATES

Regulation of Ca2+ influx in myeloid cells. Role of plasma membrane potential, inositol phosphates, cytosolic free [Ca2+]. and filling state of intracellular Ca2+ stores. Demaurex N, et al. **J Clin Invest** 1992 Sep;90(3):830–9

Complex inositol polyphosphate response induced by co-cross-linking of CD4 and Fc gamma receptors in the human monocytoid cell line U937. Guse AH, et al. **J Immunol** 1992 Oct 1;149(7):2452–8

INSECT BITES AND STINGS

Prevalence of allergy to hymenoptera stings in different samples of the general population. Charpin D, et al. **J Allergy Clin Immunol** 1992 Sep;90(3 Pt 1):331–4

Clinical correlation of the venom-specific IgG antibody level during maintenance venom immunotherapy [see comments] Golden DB, et al. **J Allergy Clin Immunol** 1992 Sep;90(3 Pt 1):386–93. Comment in: J Allergy Clin Immunol 1992 Sep;90(3 Pt 1):282–4.

Natural history of insect sting allergy: relationship of severity of symptoms of initial sting anaphylaxis to re-sting reactions. Reisman RE. **J Allergy Clin Immunol** 1992 Sep; 90(3 Pt 1):335–9

Should routine measurements of serum venom-specific IgG be a standard of practice in patients receiving venom immunotherapy? [editorial; comment] Reisman RE. **J Allergy Clin Immunol** 1992 Sep;90(3 Pt 1):282–4. Comment on: J Allergy Clin Immunol 1992 Sep;90(3 Pt 1):386–93.

INSECTICIDES, BOTANICAL

The effectiveness of permethrin-impregnated bed nets against malaria for migrant workers in eastern Thailand. Kamol-Ratanakul P, et al. **Am J Trop Med Hyg** 1992 Sep; 47(3):305–9

INSPIRATORY CAPACITY

Effect of inspiratory flow rate on respiratory output in normal subjects. Puddy A, et al. **Am Rev Respir Dis** 1992 Sep;146(3):787–9

INSTITUTIONAL MANAGEMENT TEAMS

A hospital's teamwork and CQI advance shared vision, interdependence among top managers [interview by Paula Eubanks] Biltz J, et al. **Hospitals** 1992 Sep 20;66(18):57–8

INSTITUTIONALIZATION

Malnutrition in the institutionalized older adult. Kerstetter JE, et al. **J Am Diet Assoc** 1992 Sep;92(9):1109–16 (115 ref.)

INSULIN

The ranges of insulin response and glucose tolerance in lean, normal, and obese women during pregnancy. Farmer G, et al. **Am J Obstet Gynecol** 1992 Sep;167(3):772–7

Effects of insulin treatment on lipoprotein composition and function in patients with IDDM. Bagdade JD, et al. **Diabetes** 1992 Oct;41 Suppl 2:107–10

Relation of dietary barriers in patients with insulin-dependent diabetes mellitus to different modes of treatment. Chantelau E. **J Am Diet Assoc** 1992 Sep;92(9):1129–31

Defect in insulin action on expression of the muscle/adipose tissue glucose transporter gene in skeletal muscle of type 1 diabetic patients. Yki-Järvinen H, et al. **J Clin Endocrinol Metab** 1992 Sep;75(3):795–9

INSULIN INFUSION SYSTEMS

Implantable programmable insulin pumps for the treatment of diabetes. Waxman K, et al. **Arch Surg** 1992 Sep; 127(9):1032–6; discussion 1036–7

INSULIN-LIKE GROWTH FACTOR I

Insulin-like growth factor-I regulates pro-B cell differentiation. Landreth KS, et al. **Blood** 1992 Sep 1; 80(5):1207–12

Insulin-like growth factor-I and follicle-stimulating hormone suppress insulin-like growth factor binding protein-1 secretion by human granulosa-luteal cells. Dor J, et al. **J Clin Endocrinol Metab** 1992 Sep;75(3):969–71

Effects of aging and dietary restriction on tissue protein synthesis: relationship to plasma insulin-like growth factor-1. Sonntag WE, et al. **J Gerontol** 1992 Sep; 47(5):B159–63

Suramin inhibits growth factor binding and proliferation by urothelial carcinoma cell cultures. Gansler T, et al. **J Urol** 1992 Sep;148(3):910–4

INSULIN RESISTANCE

Insulin resistance and cigarette smoking [letter] Godsland IF, et al. **Lancet** 1992 Sep 5;340(8819):607

INSURANCE CLAIM REPORTING

Cases of MD-instigated billing fraud rare but governments watch closely for "irregularities". Birenbaum R. **Can Med Assoc J** 1992 Sep 1;147(5):734–7, 740

Whose responsibility are insurance forms? [letter] Wing PC. **Can Med Assoc J** 1992 Sep 1;147(5):581–2

INSURANCE, HEALTH

Health care reform in Minnesota [see comments] Miles SH, et al. **N Engl J Med** 1992 Oct 8;327(15):1092–5. Comment in: N Engl J Med 1992 Oct 8;327(15):1090–2.

INSURANCE, HEALTH, REIMBURSEMENT

Medicare versus primary care [letter] Mickenberg ID. **N Engl J Med** 1992 Sep 24;327(13):963

INSURANCE, PHYSICIAN SERVICES

Canadian-style health care: implications for radiologists. Wesenberg RL. **AJR Am J Roentgenol** 1992 Oct; 159(4):883–4

Cases of MD-instigated billing fraud rare but governments watch closely for "irregularities". Birenbaum R. **Can Med Assoc J** 1992 Sep 1;147(5):734–7, 740

INTEGRINS

Adhesion receptor profile of thymic B-cell lymphoma. Eichelmann A, et al. **Am J Pathol** 1992 Sep;141(3):729–41

Platelet fibrinogen and vitronectin in Glanzmann thrombasthenia: evidence consistent with specific roles for glycoprotein IIb/IIIA and alpha v beta 3 integrins in platelet protein trafficking. Coller BS, et al. **Blood** 1991 Nov 15;78(10):2603–10

Integrins, macrophages, and sarcoidosis [editorial; comment] Smith DL, et al. **Chest** 1992 Sep;102(3):659–60. Comment on: Chest 1992 Sep;102(3):882–6.

Expression of alveolar macrophage adhesion molecules in pulmonary sarcoidosis [see comments] Striz I, et al. **Chest** 1992 Sep;102(3):882–6. Comment in: Chest 1992 Sep;102(3):659–60.

Expression of murine beta 7, alpha 4, and beta 1 integrin genes by rodent mast cells. Gurish MF, et al. **J Immunol** 1992 Sep 15;149(6):1964–72

INTELLIGENCE

Does asthma or treatment with theophylline limit children's academic performance? Lindgren S, et al. **N Engl J Med** 1992 Sep 24;327(13):926–30

INTENSIVE CARE

Single- versus triple-lumen central catheter-related sepsis: a prospective randomized study in a critically ill population. Farkas JC, et al. **Am J Med** 1992 Sep; 93(3):277–82

Prevention of infection in critically ill patients by selective decontamination of the digestive tract [see comments] Cockerill FR 3d, et al. **Ann Intern Med** 1992 Oct 1; 117(7):545–53. Comment in: Ann Intern Med 1992 Oct 1;117(7):609–11.

Use of selective decontamination of the digestive tract. Is the light at the end of the tunnel red or green? [editorial; comment] Craven DE. **Ann Intern Med** 1992 Oct 1; 117(7):609–11. Comment on: Ann Intern Med 1992 Oct 1;117(7):545–53.

Could American intensivists learn from their Japanese colleagues? [editorial; comment] Forssmann-Falck R, et al. **Crit Care Med** 1992 Sep;20(9):1197–8. Comment on: Crit Care Med 1992 Sep;20(9):1207–15.

Functional analysis of monocyte activity through synthesis patterns of proinflammatory cytokines and neopterin in patients in surgical intensive care. Faist E, et al. **Surgery** 1992 Sep;112(3):562–72

INTENSIVE CARE, NEONATAL

The relationship between neonatal mortality and hospital level. LeFevre M, et al. **J Fam Pract** 1992 Sep;35(3):259–64

INTENSIVE CARE UNITS

Transmission of herpes simplex virus type 1 infection in an intensive care unit. Perl TM, et al. **Ann Intern Med** 1992 Oct 1;117(7):584–6

A national survey on the practice patterns of anesthesiologist intensivists in the use of muscle relaxants. Klessig HT, et al. **Crit Care Med** 1992 Sep;20(9):1341–5

An initial comparison of intensive care in Japan and the United States [see comments] Sirio CA, et al. **Crit Care Med** 1992 Sep;20(9):1207–15. Comment in: Crit Care Med 1992 Sep;20(9):1197–8.

DNR or CPR—the choice is ours. Stern SG, et al. **Crit Care Med** 1992 Sep;20(9):1263–72

Recollection of intensive care unit admission in the United Kingdom [letter] Turner JS, et al. **Crit Care Med** 1992 Sep; 20(9):1363

Factors related to quality of life 12 months after discharge from an intensive care unit. Vazquez Mata G, et al. **Crit Care Med** 1992 Sep;20(9):1257–62

INTERFERON ALFA-2A

Use of alpha interferon for the treatment of relapse of chronic myelogenous leukemia in chronic phase after allogeneic bone marrow transplantation. Higano CS, et al. **Blood** 1992 Sep 15;80(6):1437–42

INTERFERON ALFA-2B

The treatment of microscopic residual ovarian cancer with intraperitoneal interferon: a clinical and flow cytometric study. Whelan JS, et al. **Br J Obstet Gynaecol** 1992 Jul; 99(7):615–7

Combined antiviral and antimediator treatment of rhinovirus colds. Gwaltney JM Jr. **J Infect Dis** 1992 Oct;166(4):776–82

INTERFERON-ALPHA

Treatment choices in chronic myelogenous leukemia. Ready N, et al. **Hosp Pract (Off Ed)** 1992 Sep 30;27(9A):95–8, 101 (10 ref.)

INTERFERON-BETA

Lipopolysaccharide induces DNA binding activity specific for the IFN-stimulated response element in murine peritoneal macrophages. Tebo JM, et al. **J Immunol** 1992 Oct 1;149(7):2352–7

INTERFERON-GAMMA, RECOMBINANT

Interferon-gamma stimulates the survival and influences the development of bipotential granulocyte-macrophage colony-forming cells. Kan O, et al. **Blood** 1991 Nov 15; 78(10):2588–94

Inhibition of human erythroid colony-forming units by gamma interferon can be corrected by recombinant human erythropoietin. Means RT Jr, et al. **Blood** 1991 Nov 15; 78(10):2564–7

Cytotoxic activity and production of toxic nitrogen oxides by macrophages treated with IFN-gamma and monoclonal antibodies against the 73-kDa lipopolysaccharide receptor. Green SJ, et al. **J Immunol** 1992 Sep 15;149(6):2069–75

IFN-gamma and 1,25(OH)2D3 induce on THP-1 cells distinct patterns of cell surface antigen expression, cytokine production, and responsiveness to contact with activated T cells. Vey E, et al. **J Immunol** 1992 Sep 15;149(6):2040–6

INTERFERON TYPE II

Decreased interferon gamma and increased interleukin-4 production in atopic dermatitis promotes IgE synthesis. Jujo K, et al. **J Allergy Clin Immunol** 1992 Sep;90(3 Pt 1):323–31

Effects of interferon-gamma on nitric oxide synthase activity

and endothelin-1 production by vascular endothelial cells. Lamas S, et al. **J Clin Invest** 1992 Sep;90(3):879-87
Tumor target-derived soluble factor synergizes with IFN-gamma and IL-2 to activate macrophages for tumor necrosis factor and nitric oxide production to mediate cytotoxicity of the same target. Jiang H, et al. **J Immunol** 1992 Sep 15;149(6):2137-46
Tumor necrosis factor-alpha and IFN-gamma expression in human thymus. Localization and overexpression in Down syndrome (trisomy 21). Murphy M, et al. **J Immunol** 1992 Oct 1;149(7):2506-12
Regulation by transforming growth factor-beta 1 of expression and function of the receptor for IFN-gamma on mouse macrophages. Pinson DM, et al. **J Immunol** 1992 Sep 15;149(6):2028-34
Induction of granulomatous experimental autoimmune thyroiditis in mice with in vitro activated effector T cells and anti-IFN-gamma antibody. Stull SJ, et al. **J Immunol** 1992 Sep 15;149(6):2219-26
Antithyroid drugs and release of inflammatory mediators by complement-attacked thyroid cells. Weetman AP, et al. **Lancet** 1992 Sep 12;340(8820):633-6

INTERFERONS

Major histocompatibility complex class I gene expression in rat thyroid cells is regulated by hormones, methimazole, and iodide as well as interferon. Saji M, et al. **J Clin Endocrinol Metab** 1992 Sep;75(3):871-8
IFN increases class I MHC antigen expression on adenovirus-infected human cells without inducing resistance to natural killer cell killing. Routes JM. **J Immunol** 1992 Oct 1;149(7):2372-7
Chronic hepatitis B and C. What is the status of drug therapy? Wright TL. **Postgrad Med** 1992 Sep 15;92(4):75-82 (32 ref.)

INTERLEUKIN-1

Relationship between interleukin-1 beta and platelet-activating factor in the pathogenesis of acute immune complex alveolitis in the rat. Warren JS. **Am J Pathol** 1992 Sep;141(3):551-60
Promotion of murine marrow alloengraftment and hematopoietic recovery across the major histocompatibility barrier by administration of recombinant human interleukin-1 alpha. Blazar BR, et al. **Blood** 1992 Sep 15; 80(6):1614-22
Neutrophil and monocyte adherence to and migration across monolayers of cytokine-activated endothelial cells: the contribution of CD18, ELAM-1, and VLA-4. Hakkert BC, et al. **Blood** 1991 Nov 15;78(10):2721-6
Interleukin-1 beta stimulates colony-stimulating factor-1 production in placental villous core mesenchymal cells. Harty JR, et al. **J Clin Endocrinol Metab** 1992 Sep; 75(3):947-50
Interleukin-1 is induced in the human placenta by endotoxin and isolation procedures for trophoblasts. Kauma SW, et al. **J Clin Endocrinol Metab** 1992 Sep;75(3):951-5
Rapid stimulation of human chorionic gonadotropin secretion by interleukin-1 beta from perifused first trimester trophoblast. Steele GL, et al. **J Clin Endocrinol Metab** 1992 Sep;75(3):783-8
Synthesis and release of interleukin 1 by reoxygenated human mononuclear phagocytes. Koga S, et al. **J Clin Invest** 1992 Sep;90(3):1007-15
Live Borrelia burgdorferi preferentially activate interleukin-1 beta gene expression and protein synthesis over the interleukin-1 receptor antagonist. Miller LC, et al. **J Clin Invest** 1992 Sep;90(3):906-12
Production of hemolymphopoietic cytokines (IL-6, IL-8, colony-stimulating factors) by normal human astrocytes in response to IL-1 beta and tumor necrosis factor-alpha. Aloisi F, et al. **J Immunol** 1992 Oct 1;149(7):2358-66
Measles virus infection enhances IL-1 beta but reduces tumor necrosis factor-alpha expression in human monocytes. Leopardi R, et al. **J Immunol** 1992 Oct 1;149(7):2397-401
Cytokine network regulating terminal maturation of human bone marrow B cells capable of spontaneous and high rate Ig secretion in vitro. Roldán E, et al. **J Immunol** 1992 Oct 1;149(7):2367-71
Cytokine release from microglia: differential inhibition by pentoxifylline and dexamethasone. Chao CC, et al. **J Infect Dis** 1992 Oct;166(4):847-53
Antithyroid drugs and release of inflammatory mediators by complement-attacked thyroid cells. Weetman AP, et al. **Lancet** 1992 Sep 12;340(8820):633-6

INTERLEUKIN-2

Impaired cell-mediated immunity in experimental abdominal sepsis and the effect of interleukin 2. Gough DB, et al. **Arch Surg** 1992 Jul;127(7):859-63
Complement activation in cancer patients undergoing immunotherapy with interleukin-2 (IL-2): binding of complement and C-reactive protein by IL-2-activated lymphocytes. Vachino G, et al. **Blood** 1991 Nov 15; 78(10):2505-13
Role of Ly-6A/E and T cell receptor-zeta for IL-2 production. Phosphatidylinositol-anchored Ly-6A/E antagonizes T cell receptor-mediated IL-2 production by a zeta-independent pathway. Codias EK, et al. **J Immunol** 1992 Sep 15;149(6):1825-52
Heterodimeric complex formation with CD8 and TCR by bispecific antibody sustains paracrine IL-2-dependent growth of CD3+ CD8+ T cells. De Lau WB, et al. **J Immunol** 1992 Sep 15;149(6):1840-6
Tumor target-derived soluble factor synergizes with IFN-gamma and IL-2 to activate macrophages for tumor necrosis factor and nitric oxide production to mediate cytotoxicity of the same target. Jiang H, et al. **J Immunol** 1992 Sep 15;149(6):2137-46
Selective suppressive effects of Trypanosoma cruzi infection on IL-2, c-myc, and c-fos gene expression. Soong L, et al. **J Immunol** 1992 Sep 15;149(6):2095-102

INTERLEUKIN-3

Treatment with interleukin-3 plus granulocyte-macrophage colony-stimulating factors improves the selectivity of Ara-C in vitro against acute myeloid leukemia blasts. Bhalla K, et al. **Blood** 1991 Nov 15;78(10):2674-9
Effects of interleukin-3 after chemotherapy for advanced ovarian cancer. Biesma B, et al. **Blood** 1992 Sep 1; 80(5):1141-8
Differential effect of phorbol esters and interleukin-3 on protein kinase C isoform content and kinase activity in the FDC-P1 cell line. Ways DK, et al. **Blood** 1991 Nov 15; 78(10):2633-41

INTERLEUKIN-4

Interleukin-4 inhibits both paracrine and autocrine tumor necrosis factor-alpha-induced proliferation of B chronic lymphocytic leukemia cells. van Kooten C, et al. **Blood** 1992 Sep 1;80(5):1299-306
Decreased interferon gamma and increased interleukin-4 production in atopic dermatitis promotes IgE synthesis. Jujo K, et al. **J Allergy Clin Immunol** 1992 Sep;90(3 Pt 1):323-31

INTERLEUKIN-5

Analysis of the survival of mature human eosinophils: interleukin-5 prevents apoptosis in mature human eosinophils. Yamaguchi Y, et al. **Blood** 1991 Nov 15; 78(10):2542-7

INTERLEUKIN-6

Tumor necrosis factor alpha and interleukin-6 production by human mononuclear phagocytes from allergic asthmatics after IgE-dependent stimulation. Gosset P, et al. **Am Rev Respir Dis** 1992 Sep;146(3):768-74
Interleukin 6 facilitates corneal epithelial wound closure in vivo. Nishida T, et al. **Arch Ophthalmol** 1992 Sep; 110(9):1292-4
Bone marrow stromal fibroblasts secrete interleukin-6 and granulocyte-macrophage colony-stimulating factor in the absence of inflammatory stimulation: demonstration by serum-free bioassay, enzyme-linked immunosorbent assay, and reverse transcriptase polymerase chain reaction. Guba SC, et al. **Blood** 1992 Sep 1;80(5):1190-8
Human eosinophils synthesize and secrete interleukin-6, in vitro. Hamid Q, et al. **Blood** 1992 Sep 15;80(6):1496-501
The establishment of an interleukin-6-dependent myeloma cell line (FLAM-76) carrying t(11;14)(q13;q32) chromosome abnormality from an aggressive nonsecretory plasma cell leukemia. Kubonishi I, et al. **Cancer** 1992 Sep 15;70(6):1528-35
Complex of soluble human IL-6-receptor/IL-6 up-regulates expression of acute-phase proteins. Mackiewicz A, et al. **J Immunol** 1992 Sep 15;149(6):2021-7
Cytokine release from microglia: differential inhibition by pentoxifylline and dexamethasone. Chao CC, et al. **J Infect Dis** 1992 Oct;166(4):847-53
Spontaneous production of interleukin-6 by alveolar macrophages from human immunodeficiency virus type 1-infected patients. Trentin L, et al. **J Infect Dis** 1992 Oct; 166(4):731-7
Interleukin-6 activity in urine and serum in patients with bladder carcinoma. Seguchi T, et al. **J Urol** 1992 Sep; 148(3):791-4
Antithyroid drugs and release of inflammatory mediators by complement-attacked thyroid cells. Weetman AP, et al. **Lancet** 1992 Sep 12;340(8820):633-6

INTERLEUKIN-7

Interleukin-7 is a growth factor for Sézary lymphoma cells. Dalloul A, et al. **J Clin Invest** 1992 Sep;90(3):1054-60
IL-7 up-regulates the expression of IL-8 from resting and stimulated human blood monocytes. Standiford TJ, et al. **J Immunol** 1992 Sep 15;149(6):2035-9

INTERLEUKIN-8

Stimulation and priming of human neutrophils by interleukin-8: cooperation with tumor necrosis factor and colony-stimulating factors. Yuo A, et al. **Blood** 1991 Nov 15;78(10):2708-14
Anoxia-hyperoxia induces monocyte-derived interleukin-8. Metinko AP, et al. **J Clin Invest** 1992 Sep;90(3):791-8
In vitro inhibitory effect of IL-8 and other chemoattractants on neutrophil-endothelial adhesive interactions. Luscinskas FW, et al. **J Immunol** 1992 Sep 15;149(6):2163-71
IL-7 up-regulates the expression of IL-8 from resting and stimulated human blood monocytes. Standiford TJ, et al. **J Immunol** 1992 Sep 15;149(6):2035-9

INTERLEUKIN-10

Human B-cell interleukin-10: B-cell lines derived from patients with acquired immunodeficiency syndrome and Burkitt's lymphoma constitutively secrete large quantities of interleukin-10. Benjamin D, et al. **Blood** 1992 Sep 1; 80(5):1289-98
IL-10 induces transcription of the gene for mouse mast cell protease-1, a serine protease preferentially expressed in mucosal mast cells of Trichinella spiralis-infected mice. Ghildyal N, et al. **J Immunol** 1992 Sep 15;149(6):2123-9
Analysis of cytokine mRNA expression in the central nervous system of mice with experimental autoimmune encephalomyelitis reveals that IL-10 mRNA expression correlates with recovery. Kennedy MK, et al. **J Immunol** 1992 Oct 1;149(7):2496-505
IL-10 is produced by subsets of human CD4+ T cell clones and peripheral blood T cells. Yssel H, et al. **J Immunol** 1992 Oct 1;149(7):2378-84

INTERLEUKINS

Interleukin-11 stimulates multiple phases of erythropoiesis in vitro. Quesniaux VF, et al. **Blood** 1992 Sep 1; 80(5):1218-23
Functional analysis of monocyte activity through synthesis patterns of proinflammatory cytokines and neopterin in patients in surgical intensive care. Faist E, et al. **Surgery** 1992 Sep;112(3):562-72

INTERMITTENT CLAUDICATION

Atherosclerotic plaque hemorrhage and rupture associated with crescendo claudication. Mecley M, et al. **Ann Intern Med** 1992 Oct 15;117(8):663-6
Lenin's foot [letter] Hachinski VC. **Neurology** 1992 Sep; 42(9):1848

INTERMITTENT POSITIVE-PRESSURE VENTILATION

Nocturnal nasal IPPV stabilizes patients with cystic fibrosis and hypercapnic respiratory failure. Piper AJ, et al. **Chest** 1992 Sep;102(3):846-50

INTERNAL-EXTERNAL CONTROL

Psychiatric rehospitalization of the severely mentally ill: patient and staff perspectives. Fetter MS, et al. **Nurs Res** 1992 Sep-Oct;41(5):301-5

INTERNAL MEDICINE

New challenges in internal medicine. A celebration of the 50th anniversary of the Ochsner Clinic. **Med Clin North Am** 1992 Sep;76(5):1003-251

INTERNATIONAL COOPERATION

Revision in classification by International Federation of Gynecology and Obstetrics [letter] Creasman WT. **Am J Obstet Gynecol** 1992 Sep;167(3):857-8
Medical response to disasters overseas [letter] Queen KB. **BMJ** 1992 May 9;304(6836):1249

INTERNATIONAL SYSTEM OF UNITS

Water-soluble dietary fiber and low-density lipoprotein cholesterol [letter] Massé J. **Am J Cardiol** 1992 Sep 15; 70(7):840

INTERNSHIP AND RESIDENCY

Impact of emergency psychiatry training on residents' decisions to hospitalize patients [letter] Flaherty JA, et al. **Acad Med** 1992 Sep;67(9):585-6
Using an in-training examination to assess and promote the self-evaluation skills of residents. Nathan RG, et al. **Acad Med** 1992 Sep;67(9):613
Comparing medical students' and residency directors' ratings of criteria used to select residents. Zagumny MJ, et al. **Acad Med** 1992 Sep;67(9):613
Critical performance behaviors of radiology residents: evaluation of two category systems. Smith WL, et al. **AJR Am J Roentgenol** 1992 Oct;159(4):885-8
A resident's experience in the South Pacific [letter] Wholey MH. **AJR Am J Roentgenol** 1992 Oct;159(4):897-8
Home visits by pediatric residents. A valuable educational tool. Steinkuller JS. **Am J Dis Child** 1992 Sep;146(9):1064-7
Resident physician substance use, by specialty. Hughes PH, et al. **Am J Psychiatry** 1992 Oct;149(10):1348-54
Impact of human immunodeficiency virus on medical and surgical residents. Hoffman-Terry M, et al. **Arch Intern Med** 1992 Sep;152(9):1788-96
Ophthalmologists lose big under RBRVS [letter] Werner EB. **Arch Ophthalmol** 1992 Sep;110(9):1200-1
Guidelines for surgical residents' working hours. Intent vs reality. Schwartz RJ, et al. **Arch Surg** 1992 Jul; 127(7):778-82; discussion 782-3

Education update: 1992. Training programs in the United States in adult cardiology, pediatric cardiology and cardiothoracic surgery. **J Am Coll Cardiol** 1992 Oct; 20(4):1022–45
A piece of my mind. The intern's vein. Smoller J. **JAMA** 1992 Sep 16;268(11):1379

INTERPERSONAL RELATIONS

Providing support to others and well-being in later life. Krause N, et al. **J Gerontol** 1992 Sep;47(5):P300–11

INTERPROFESSIONAL RELATIONS

Care for victims of urban violence and the education of trauma and critical care surgeons. A troubled partnership? Flint L, et al. **Arch Surg** 1992 Sep;127(9):1085–8 (19 ref.)
Consultation protocol [editorial] Dodek A. **Can Med Assoc J** 1992 Sep 15;147(6):935–6
Dying professional courtesy [letter] Parson BJ. **South Med J** 1992 Sep;85(9):930–1

INTERVERTEBRAL DISK

Facet joint block for low back pain: identifying predictors of a good response. Revel ME, et al. **Arch Phys Med Rehabil** 1992 Sep;73(9):824–8
Annular tears and disc degeneration in the lumbar spine. A post-mortem study of 135 discs. Osti OL, et al. **J Bone Joint Surg [Br]** 1992 Sep;74(5):678–82

INTERVERTEBRAL DISK DISPLACEMENT

MR imaging of the cervical spine: techniques for two- and three-dimensional imaging. Ross JS. **AJR Am J Roentgenol** 1992 Oct;159(4):779–86
Lumbar disk herniation: MR imaging assessment of natural history in patients treated without surgery. Bozzao A, et al. **Radiology** 1992 Oct;185(1):135–41

INTERVIEWS

Teaching medical interviewing. A basic course on interviewing and the physician-patient relationship. Novack DH, et al. **Arch Intern Med** 1992 Sep; 152(9):1814–20

INTESTINAL ABSORPTION

Effect of gastric acidity on enoxacin absorption. Lebsack ME, et al. **Clin Pharmacol Ther** 1992 Sep;52(3):252–6

INTESTINAL DISEASES

T lymphocytes expressing HECA-452 epitope are present in cutaneous acute graft-versus-host disease and erythema multiforme, but not in acute graft-versus-host disease in gut organs. Davis RE, et al. **Am J Pathol** 1992 Sep; 141(3):691–8
Laparoscopic management of the acute abdomen, appendix, and small and large bowel. MacFayden BV Jr, et al. **Surg Clin North Am** 1992 Oct;72(5):1169–83 (32 ref.)

INTESTINAL DISEASES, PARASITIC

Cysticercosis surveillance: locally acquired and travel-related infections and detection of intestinal tapeworm carriers in Los Angeles County. Sorvillo FJ, et al. **Am J Trop Med Hyg** 1992 Sep;47(3):365–71

INTESTINAL FISTULA

Surgical treatment of enteric 'bud' fistulas in contaminated wounds. A riskless extraperitoneal method using split-thickness skin grafts. Sarfeh IJ, et al. **Arch Surg** 1992 Sep;127(9):1027–30; discussion 1030–1

INTESTINAL OBSTRUCTION

Cystic fibrosis mouse with intestinal obstruction [letter] Colledge WH, et al. **Lancet** 1992 Sep 12;340(8820):680
Dual-purpose tube for enteroclysis and nasogastric-nasoenteric decompression. Maglinte DD, et al. **Radiology** 1992 Oct;185(1):281–2

INTESTINAL PSEUDO-OBSTRUCTION

Ophthalmic involvement in myo-neuro-gastrointestinal encephalopathy syndrome. Threlkeld AB, et al. **Am J Ophthalmol** 1992 Sep 15;114(3):322–8

INTESTINE, SMALL

Epidemiology of small bowel bacterial overgrowth and rice carbohydrate malabsorption in Burmese (Myanmar) village children. Khin-Maung-U, et al. **Am J Trop Med Hyg** 1992 Sep;47(3):298–304
Recent progress in intestinal transplantation. Clark CI. **Arch Dis Child** 1992 Jul;67(7):976–9 (42 ref.)
Effect of hyperthyroidism on the transit of a caloric solid-liquid meal through the stomach, the small intestine, and the colon in man. Wegener M, et al. **J Clin Endocrinol Metab** 1992 Sep;75(3):745–9
Expression and developmental regulation of Na+,K+ adenosine triphosphatase in the rat small intestine. Zemelman BV, et al. **J Clin Invest** 1992 Sep;90(3):1016–22
Dual-purpose tube for enteroclysis and nasogastric-nasoenteric decompression. Maglinte DD, et al. **Radiology** 1992 Oct;185(1):281–2

INTESTINES

Sonographic diagnosis of intestinal malrotation in infants: importance of the relative positions of the superior mesenteric vein and artery. Weinberger E, et al. **AJR Am J Roentgenol** 1992 Oct;159(4):825–8
How do you prep the bowel without enemas? Murray S, et al. **Am J Nurs** 1992 Aug;92(8):66–7
The ultrasound appearances of intramural bowel gas: the bright ring appearance and the effervescent bowel. A report of three cases. Bloom RA, et al. **Br J Radiol** 1992 Jul;65(775):585–8
Comparison of the effects of diets high and low in simple sugars on bowel function in healthy, lactose-tolerant men. Yadrick MM, et al. **J Am Diet Assoc** 1992 Sep;92(9):1121–3
Origin and fate of IgE-bearing lymphocytes. II. Gut-associated lymphoid tissue as sites of first appearance of IgE-bearing B lymphocytes and hapten-specific IgE antibody-forming cells in mice immunized with benzylpenicilloyl-keyhole limpet hemocyanin by various routes: relation to asialo GM1 ganglioside+ cells and IgE/CD23 immune complexes. Auci DL, et al. **J Immunol** 1992 Oct 1;149(7):2241–8
Self-reactive, T cell receptor-gamma delta+, lymphocytes from the intestinal epithelium of weanling mice. Nagler-Anderson C, et al. **J Immunol** 1992 Oct 1; 149(7):2315–22
Effect of chronic renal failure on intestinal transport of biotin in the rat. Said HM, et al. **J Lab Clin Med** 1992 Sep; 120(3):471–5
Treatment of Wilson's disease with zinc: X. Intestinal metallothionein induction. Yuzbasiyan-Gurkan V, et al. **J Lab Clin Med** 1992 Sep;120(3):380–6

INTRA-AORTIC BALLOON PUMPING

Intra-aortic balloon pumping by femoro-femoral cardiac support in cardiac failure after coronary bypass [letter] Elkouby A, et al. **Lancet** 1992 Sep 26;340(8822):797

INTRACELLULAR FLUID

Cellular calcium and magnesium metabolism in the pathophysiology and treatment of hypertension and related metabolic disorders. Resnick LM. **Am J Med** 1992 Aug 31;93(2A):11S–20S (37 ref.)

INTRACELLULAR MEMBRANES

Intracellular [Ca2+] in normal and diseased human myocardium [letter] Morgan JP, et al. **Circulation** 1992 Sep; 86(3):1044–5

INTRACRANIAL PRESSURE

Effect of nitrous oxide on intracranial pressure after cranial-dural closure in patients undergoing craniotomy. Domino KB, et al. **Anesthesiology** 1992 Sep;77(3):421–5
Fentanyl and sufentanil increase intracranial pressure in head trauma patients. Sperry RJ, et al. **Anesthesiology** 1992 Sep; 77(3):416–20
Intracranial pressure with head elevation [letter] Ball PA, et al. **J Neurosurg** 1992 Oct;77(4):652
Intracranial pressure with head elevation [letter] Woischneck D, et al. **J Neurosurg** 1992 Oct;77(4):651–2
Intracranial pressure and intracranial volume in children with craniosynostosis. Gault DT, et al. **Plast Reconstr Surg** 1992 Sep;90(3):377–81

INTRAOCULAR PRESSURE

Short-term effects of levobunolol on ocular pulsatile flow. Bosem ME, et al. **Am J Ophthalmol** 1992 Sep 15; 114(3):280–6
Prophylactic use of apraclonidine for intraocular pressure increase after Nd:YAG Capsulotomies [letter] Romanowski A. **Am J Ophthalmol** 1992 Sep 15;114(3):377–9
Deliberate arterial hypotension does not reduce intraocular pressure in pigs. Jantzen JP, et al. **Anesthesiology** 1992 Sep; 77(3):536–40

INTRAOPERATIVE CARE

Acute intraoperative arterial lengthening for closure of large vascular gaps. Cohen BE, et al. **Plast Reconstr Surg** 1992 Sep;90(3):463–8

INTRAOPERATIVE COMPLICATIONS

'Slipped' trachea during laryngo-oesophagectomy [letter] Elias MA. **Anaesthesia** 1992 Apr;47(4):357–8
Upper respiratory tract infections and general anaesthesia in children. Peri-operative complications and oxygen saturation. Levy L, et al. **Anaesthesia** 1992 Aug; 47(8):678–82
Peroperative arterial hypoxaemia. The interaction between intrapulmonary shunt and cardiac output. A computer model. Westbrook JL, et al. **Anaesthesia** 1992 Apr; 47(4):307–10
Laparoscopy, surgical emphysema and ECG voltage [letter] Yogasakaran N. **Anaesthesia** 1992 Aug;47(8):720
Cauda equina syndrome following intended epidural anesthesia. Drasner K, et al. **Anesthesiology** 1992 Sep; 77(3):582–5
Aortic compression by transesophageal echocardiographic probe in infants and children undergoing cardiac surgery. Lunn RJ, et al. **Anesthesiology** 1992 Sep;77(3):587–90
Intraoperative anaphylaxis secondary to allergy to latex in children who have spina bifida. Report of two cases. D'Astous J, et al. **J Bone Joint Surg [Am]** 1992 Aug; 74(7):1084–6
Allergy to latex in patients who have myelodysplasia. Relevance for the orthopaedic surgeon. Emans JB. **J Bone Joint Surg [Am]** 1992 Aug;74(7):1103–9 (42 ref.)
Intraoperative anaphylaxis due to allergy to latex. Report of two cases. Meehan PL, et al. **J Bone Joint Surg [Am]** 1992 Aug;74(7):1087–9
Crystal methamphetamine abuse: a concern to oral and maxillofacial surgeons. Lee CY, et al. **J Oral Maxillofac Surg** 1992 Oct;50(10):1052–4
A new therapeutic concept for long-lasting iatrogenic priapism: a case report. Freymann H, et al. **J Urol** 1992 Sep;148(3):878–9

INTRAOPERATIVE MONITORING

The upgraded Finapres 2300e. A clinical evaluation of a continuous noninvasive blood pressure monitor. Jones RD, et al. **Anaesthesia** 1992 Aug;47(8):701–5
Intraoperative monitoring of tibialis anterior muscle motor evoked responses to transcranial electrical stimulation during partial neuromuscular blockade. Kalkman CJ, et al. **Anesth Analg** 1992 Oct;75(4):584–9
Transesophageal echocardiography in pediatric cardiac surgery [letter] Hickey PR. **Anesthesiology** 1992 Sep; 77(3):610–1
Ventricular tachycardia after surgical repair of tetralogy of Fallot: results of intraoperative mapping studies. Downar E, et al. **J Am Coll Cardiol** 1992 Sep;20(3):648–55

INTRAOPERATIVE PERIOD

Four ovarian cancers diagnosed during laparoscopic management of 1011 women with adnexal masses. Nezhat F, et al. **Am J Obstet Gynecol** 1992 Sep;167(3):790–6

INTRONS

Rearrangements in the second intron of the RARA gene are present in a large majority of patients with acute promyelocytic leukemia and are used as molecular marker for retinoic acid-induced leukemic cell differentiation. Chen SJ, et al. **Blood** 1991 Nov 15;78(10):2696–701

INTUBATION

Colorimetric carbon dioxide detection [letter] Butler BD, et al. **Anesth Analg** 1992 Oct;75(4):637–9
The esophageal detector device: a rapid and accurate method for assessing tracheal versus esophageal intubation in a porcine model. Foutch RG, et al. **Ann Emerg Med** 1992 Sep;21(9):1073–6

INTUBATION, GASTROINTESTINAL

Nosocomial sinusitis in ventilated patients. Nasotracheal versus orotracheal intubation. Bach A, et al. **Anaesthesia** 1992 Apr;47(4):335–9
The use of a nasogastric tube as an aid in blind nasotracheal intubation [letter] Sugiura N, et al. **Anesthesiology** 1992 Sep; 77(3):613–4
Inadvertent intracranial placement of a nasogastric tube in a patient with severe head trauma. Adler JS, et al. **Can Med Assoc J** 1992 Sep 1;147(5):668–9
Dual-purpose tube for enteroclysis and nasogastric-nasoenteric decompression. Maglinte DD, et al. **Radiology** 1992 Oct;185(1):281–2

INTUBATION, INTRATRACHEAL

Endotracheal tube position in neonates [letter] Etches PC, et al. **Am J Dis Child** 1992 Sep;146(9):1013
A comparison of laryngeal mask airway with tracheal tube for intra-ocular ophthalmic surgery. Akhtar TM, et al. **Anaesthesia** 1992 Aug;47(8):668–71
Nosocomial sinusitis in ventilated patients. Nasotracheal versus orotracheal intubation. Bach A, et al. **Anaesthesia** 1992 Apr;47(4):335–9
Resistance and additional inspiratory work imposed by the laryngeal mask airway. A comparison with tracheal tubes. Bhatt SB, et al. **Anaesthesia** 1992 Apr;47(4):343–7
Difficulty in extubation [letter] Gillespie JA. **Anaesthesia** 1992 Aug;47(8):715
Hoarseness and the use of the laryngeal mask [letter] Morley AP. **Anaesthesia** 1992 Aug;47(8):713
Failed tracheal intubation [letter] Tighe SQ. **Anaesthesia** 1992 Apr;47(4):356

Cardiovascular responses to insertion of the laryngeal mask. Wilson IG, et al. **Anaesthesia** 1992 Apr;47(4):300-2
Colorimetric carbon dioxide detection [letter] Butler BD, et al. **Anesth Analg** 1992 Oct;75(4):637-9
A preliminary study of the ultrasound examination of the vocal cords and larynx [letter] Carp H, et al. **Anesth Analg** 1992 Oct;75(4):639-40
Securing an endotracheal tube in the presence of facial burns or instability [letter] Jensen NF, et al. **Anesth Analg** 1992 Oct;75(4):641-2
Evaluation of Tracheal Tube Exchangers for replacement of double-lumen endobronchial tubes [letter] Hannallah M. **Anesthesiology** 1992 Sep;77(3):609-10
Adequate training for endotracheal intubation [letter] Hauswald M, et al. **Ann Emerg Med** 1992 Sep;21(9):1168-9
Aerosol drug delivery to intubated neonates [letter] Rozycki HJ, et al. **Arch Dis Child** 1992 Jul;67(7 Spec No):885
Nasal mask ventilation in acute respiratory failure. Experience in elderly patients. Benhamou D, et al. **Chest** 1992 Sep;102(3):912-7
Evaluation of a reservoir device for metered-dose bronchodilator delivery to intubated adults. An in vitro study. Rau JL, et al. **Chest** 1992 Sep;102(3):924-30
Placebo-controlled trial of prednisolone in children intubated for croup. Tibballs J, et al. **Lancet** 1992 Sep 26; 340(8822):745-8

INTUSSUSCEPTION

Intussusception of the appendix. A report of four cases and review of the literature. Jevon GP, et al. **Arch Pathol Lab Med** 1992 Sep;116(9):960-4 (32 ref.)

INULIN

Discrepancy between circadian rhythms of inulin and creatinine clearance. van Acker BA, et al. **J Lab Clin Med** 1992 Sep;120(3):400-10

IODIDE PEROXIDASE

Recognition by recombinant autoimmune thyroid disease-derived Fab fragments of a dominant conformational epitope on human thyroid peroxidase. Portolano S, et al. **J Clin Invest** 1992 Sep;90(3):720-6

IODIDES

The potential hazards of using iodine as an antiseptic solution [letter] Watson D. **Anaesthesia** 1992 Apr;47(4):360
Major histocompatibility complex class I gene expression in rat thyroid cells is regulated by hormones, methimazole, and iodide as well as interferon. Saji M, et al. **J Clin Endocrinol Metab** 1992 Sep;75(3):871-8

IODINE

Maternal and neonatal thyroid function at birth in an area of marginally low iodine intake. Glinoer D, et al. **J Clin Endocrinol Metab** 1992 Sep;75(3):800-5
Effects of iodine on thyroid status of fetus versus mother in treatment of Graves' disease complicated by pregnancy. Momotani N, et al. **J Clin Endocrinol Metab** 1992 Sep; 75(3):738-44

IODINE RADIOISOTOPES

Deoxyribonucleic acid cytometry and histological findings before and after 125iodine implantation of primary prostate cancer. Waehre H, et al. **J Urol** 1992 Sep;148(3):838-41; discussion 841-2

IOHEXOL

Coronary spasm and cardiac arrest after coronary arteriography in unsuspected thyrotoxicosis. Carey D, et al. **Am J Cardiol** 1992 Sep 15;70(7):733-4

IOPANOIC ACID

Management of neonatal Graves disease with iopanoic acid. Transue D, et al. **J Pediatr** 1992 Sep;121(3):472-4

IOPHENDYLATE

In vivo evaluation of iophendylate-cyanoacrylate mixtures. Widlus DM, et al. **Radiology** 1992 Oct;185(1):269-73

IRIDOCYCLITIS

Ophthalmological screening in juvenile arthritis: should the frequency of screening be based on the risk of developing chronic iridocyclitis? Southwood TR, et al. **Br J Rheumatol** 1992 Sep;31(9):633-4

IRON

MR lymphography with iron oxide compound AMI-227: studies in ferrets with filariasis. Tanoura T, et al. **AJR Am J Roentgenol** 1992 Oct;159(4):875-81
Consequences of Schistosoma haematobium infection on the iron status of schoolchildren in Niger. Prual A, et al. **Am J Trop Med Hyg** 1992 Sep;47(3):291-7
A long-term follow-up of metallic intraocular foreign bodies, employing diagnostic x-ray spectrometry. Neumann R, et al. **Arch Ophthalmol** 1992 Sep;110(9):1269-72
Hydroxyl radical formation by sickle erythrocyte membranes: role of pathologic iron deposits and cytoplasmic reducing agents. Repka T, et al. **Blood** 1991 Nov 15;78(10):2753-8
Meeting the iron needs of infants and young children: an update [letter] Chessex P, et al. **Can Med Assoc J** 1992 Sep 1;147(5):588-9
High stored iron levels are associated with excess risk of myocardial infarction in eastern Finnish men [see comments] Salonen JT, et al. **Circulation** 1992 Sep; 86(3):803-11. Comment in: Circulation 1992 Sep;86(3):1036-7.
Stored iron and ischemic heart disease. Empirical support for a new paradigm [editorial; comment] Sullivan JL. **Circulation** 1992 Sep;86(3):1036-7. Comment on: Circulation 1992 Sep;86(3):803-11.
Training at moderate altitude: iron status of elite male swimmers [see comments] Roberts D, et al. **J Lab Clin Med** 1992 Sep;120(3):387-91. Comment in: J Lab Clin Med 1992 Sep;120(3):359-60.
Novel delivery system for continuous desferrioxamine infusion in iron-overloaded patients [letter] Fielding A, et al. **Lancet** 1992 Sep 26;340(8822):790-1
Iron, Parkinson's disease, and neuroleptic malignant syndrome [letter] Iwasaki Y, et al. **Neurology** 1992 Sep; 42(9):1845
Iron status in exclusively breast-fed infants. Calvo EB, et al. **Pediatrics** 1992 Sep;90(3):375-9
Evaluation of radiation-induced liver injury with MR imaging: comparison of hepatocellular and reticuloendothelial contrast agents. Clément O, et al. **Radiology** 1992 Oct;185(1):163-8

IRON CHELATES

Comparison of the subacute toxicity and efficacy of 3-hydroxypyridin-4-one iron chelators in overloaded and nonoverloaded mice. Porter JB, et al. **Blood** 1991 Nov 15; 78(10):2727-34

IRON-DEXTRAN COMPLEX

MR lymphography with iron oxide compound AMI-227: studies in ferrets with filariasis. Tanoura T, et al. **AJR Am J Roentgenol** 1992 Oct;159(4):875-81

IRRITANTS

In vitro skin irritation assays: relevance to human skin. Harvell J, et al. **J Toxicol Clin Toxicol** 1992;30(3):359-69 (30 ref.)

ISCHEMIA

Ischemic Vernet's syndrome in giant cell arteritis: first two cases. Cherin P, et al. **Am J Med** 1992 Sep;93(3):349-52
Intra-arterial prilocaine for ischeamia due to radial artery cannulation [letter] Sarma VJ. **Anaesthesia** 1992 Aug; 47(8):719
Spontaneous improvement of progressive anterior ischemic optic neuropathy: report of two cases [letter] Aiello AL, et al. **Arch Ophthalmol** 1992 Sep;110(9):1197-9
Compartment syndrome after elective revascularization for chronic ischemia. A case report and review of the literature. Quinn RH, et al. **Arch Surg** 1992 Jul;127(7):865-6 (15 ref.)
Organ distribution of the three rat endothelin messenger RNAs and the effects of ischemia on renal gene expression. Firth JD, et al. **J Clin Invest** 1992 Sep;90(3):1023-31
Mast cells and leukotrienes mediate neutrophil sequestration and lung edema after remote ischemia in rodents. Goldman G, et al. **Surgery** 1992 Sep;112(3):578-86

ISLAM

Pregnancy and fasting during Ramadan [letter] Hoskins A. **BMJ** 1992 May 9;304(6836):1247

ISLETS OF LANGERHANS

Localization of the basement membrane heparan sulfate proteoglycan in islet amyloid deposits in type II diabetes mellitus. Young ID, et al. **Arch Pathol Lab Med** 1992 Sep; 116(9):951-4
Absence of T cell tolerance to pancreatic islet cells. Burtles SS, et al. **J Immunol** 1992 Sep 15;149(6):2185-93

ISOANTIBODIES

Anti-D for the treatment of splenectomized patients with immune thrombocytopenic purpura [letter] Cardo LJ, et al. **Blood** 1991 Nov 15;78(10):2786-7

ISOANTIGENS

Computerized measurement of heart rate variation in fetal anemia caused by rhesus alloimmunization. Economides DL, et al. **Am J Obstet Gynecol** 1992 Sep;167(3):689-93

ISOENZYMES

Fractionation of mouse bone marrow by adherence separates primitive hematopoietic stem cells from in vitro colony-forming cells and spleen colony-forming cells. Kiefer F, et al. **Blood** 1991 Nov 15;78(10):2577-82
Differential effect of phorbol esters and interleukin-3 on protein kinase C isoform content and kinase activity in the FDC-P1 cell line. Ways DK, et al. **Blood** 1991 Nov 15; 78(10):2633-41

ISOFLURANE

The 'nonempty' empty bottle [letter] Wittmann PH, et al. **Anaesthesia** 1992 Aug;47(8):721-2
Effects of isoflurane on K+ and Ca2+ conductance in isolated smooth muscle cells of canine cerebral arteries. Buljubasic N, et al. **Anesth Analg** 1992 Oct;75(4):590-6
Desflurane animal and human pharmacology: aspects of kinetics, safety, and MAC. Eger EI 2d. **Anesth Analg** 1992 Oct;75(4 Suppl):S3-7; discussion S8-9 (45 ref.)
Characteristics and implications of desflurane metabolism and toxicity. Koblin DD. **Anesth Analg** 1992 Oct;75(4 Suppl):S10-6 (27 ref.)
Comparison of desflurane with propofol in outpatients undergoing peripheral orthopedic surgery. Rapp SE, et al. **Anesth Analg** 1992 Oct;75(4):572-9
An overview of induction and emergence characteristics of desflurane in pediatric, adult, and geriatric patients. Smiley RM. **Anesth Analg** 1992 Oct;75(4 Suppl):S38-44; discussion S44-6 (28 ref.)
Desflurane: first new volatile anesthetic in almost 20 years. Tinker JH. **Anesth Analg** 1992 Oct;75(4 Suppl):S1-2
Cardiovascular and respiratory actions of desflurane: is desflurane different from isoflurane? Warltier DC, et al. **Anesth Analg** 1992 Oct;75(4 Suppl):S17-29; discussion S29-31 (62 ref.)
Studies of desflurane in outpatient anesthesia. White PF. **Anesth Analg** 1992 Oct;75(4 Suppl):S47-53; discussion S53-4 (14 ref.)
Effects of desflurane on the central nervous system. Young WL. **Anesth Analg** 1992 Oct;75(4 Suppl):S32-7 (20 ref.)
Effects of sevoflurane and isoflurane on hepatic circulation in the chronically instrumented dog. Bernard JM, et al. **Anesthesiology** 1992 Sep;77(3):541-5
Deliberate arterial hypotension does not reduce intraocular pressure in pigs. Jantzen JP, et al. **Anesthesiology** 1992 Sep; 77(3):536-40

ISOMETRIC CONTRACTION

Effects of sublingually administered nifedipine on left ventricular isovolumic relaxation, diastolic filling, and distensibility in patients with chronic coronary artery disease. Yamakado T, et al. **Am Heart J** 1992 Sep; 124(3):595-602

N-ISOPROPYLATROPINE

Effects of ipratropium bromide nebulizer solution with and without preservatives in the treatment of acute and stable asthma. Bryant DH, et al. **Chest** 1992 Sep;102(3):742-7
Combined antiviral and antimediator treatment of rhinovirus colds. Gwaltney JM Jr. **J Infect Dis** 1992 Oct;166(4):776-82

ISOPROTERENOL

Catecholamine modulation of sinus node automaticity during complete sinoatrial block: demonstration by direct recording. Asseman P, et al. **Am Heart J** 1992 Sep; 124(3):780-1
Treatment of complete heart block with inhaled beta-agonists. Stamler JS, et al. **Am Heart J** 1992 Oct; 124(4):1093-5

ISOQUINOLINES

Mivacurium chloride: a study to evaluate its use during propofol-nitrous oxide anaesthesia. Wrigley SR, et al. **Anaesthesia** 1992 Aug;47(8):653-7

ISOTONIC SOLUTIONS

Use of hypertonic saline/dextran versus lactated Ringer's solution as a resuscitation fluid after uncontrolled aortic hemorrhage in anesthetized swine. Bickell WH, et al. **Ann Emerg Med** 1992 Sep;21(9):1077-85

ISOTOPE LABELING

A comparison between the semisimultaneous and the stable isotope techniques for bioavailability estimation of terbutaline in humans. Bredberg U, et al. **Clin Pharmacol Ther** 1992 Sep;52(3):239-48

IVERMECTIN

Improvement in seizures after ivermectin [letter] Kipp W, et al. **Lancet** 1992 Sep 26;340(8822):789-90

JAUNDICE, NEONATAL

Neonatal hyperbilirubinemia associated with glucose-6-phosphate dehydrogenase deficiency in

Sephardic-Jewish neonates: incidence, severity, and the effect of phototherapy. Kaplan M, et al. **Pediatrics** 1992 Sep;90(3):401-5

JAW FRACTURES

New device for interdental immobilization. Divis BO. **Ann Otol Rhinol Laryngol** 1992 Sep;101(9):776-7

JC VIRUS

JC virus associated meningoencephalitis in an immunocompetent girl. Blake K, et al. **Arch Dis Child** 1992 Jul;67(7):956-7

JEJUNAL NEOPLASMS

A comparative immunohistochemical study of jejunoileal and appendiceal carcinoids. Implications for histogenesis and pathogenesis. Moyana TN, et al. **Cancer** 1992 Sep 1; 70(5):1081-8

JEWS

Neonatal hyperbilirubinemia associated with glucose-6-phosphate dehydrogenase deficiency in Sephardic-Jewish neonates: incidence, severity, and the effect of phototherapy. Kaplan M, et al. **Pediatrics** 1992 Sep;90(3):401-5

JOINT DISEASES

Malignancy and joint replacement [editorial] Goodfellow J. **J Bone Joint Surg [Br]** 1992 Sep;74(5):645

Rheumatic and nonrheumatic disease in the temporomandibular joint: gadolinium-enhanced MR imaging. Smith HJ, et al. **Radiology** 1992 Oct;185(1):229-34

JOINT INSTABILITY

The influence of transoral odontoid resection on stability of the craniovertebral junction. Dickman CA, et al. **J Neurosurg** 1992 Oct;77(4):525-30

JOINT PROSTHESIS

Alumina ceramic arthroplasty. **Clin Orthop** 1992 Sep; (282):1-104

Malignancy and joint replacement [editorial] Goodfellow J. **J Bone Joint Surg [Br]** 1992 Sep;74(5):645

Biocompatibility of implants [letter] Leblebicioğlu G. **J Bone Joint Surg [Br]** 1992 Sep;74(5):789

TMJ implant advisory. **J Oral Maxillofac Surg** 1992 Oct; 50(10):1148-9

JUDGMENT

Startling statements [letter] Feinstein AR. **Hosp Pract (Off Ed)** 1992 Sep 15;27(9):14

JUGULAR VEINS

The element of experience in internal jugular vein catheterization [letter] Jobes DR. **Anesth Analg** 1992 Oct; 75(4):643

KERATINOCYTES

Enhanced membrane binding of autoantibodies to cultured keratinocytes of systemic lupus erythematosus patients after ultraviolet B/ultraviolet A irradiation. Golan TD, et al. **J Clin Invest** 1992 Sep;90(3):1067-76

KERATITIS

Fungal keratitis after radial keratotomy [letter] Maskin SL, et al. **Am J Ophthalmol** 1992 Sep 15;114(3):369-70

Paraformaldehyde-induced keratitis after photorefractive keratectomy. Pallikaris IG, et al. **Am J Ophthalmol** 1992 Sep 15;114(3):339-44

KERATOCONJUNCTIVITIS SICCA

Figurate erythema, photosensitivity, and conjunctival irritation of recent onset. Subacute cutaneous lupus erythematosus (SCLE) and keratoconjunctivitis sicca. Naldi L, et al. **Arch Dermatol** 1992 Sep;128(9):1265, 1268

KERATOSIS

Successful treatment of porokeratosis of Mibelli with diamond fraise dermabrasion. Spencer JM, et al. **Arch Dermatol** 1992 Sep;128(9):1187-8

Umbilical mass. Omphalith. Swanson SL, et al. **Arch Dermatol** 1992 Sep;128(9):1267, 1270

KERATOTOMY, RADIAL

Fungal keratitis after radial keratotomy [letter] Maskin SL, et al. **Am J Ophthalmol** 1992 Sep 15;114(3):369-70

KETAMINE

Emergence delirium following oral ketamine [letter] Donahue PJ, et al. **Anesthesiology** 1992 Sep;77(3):604-5

Premedication with oral dexmedetomidine alters hemodynamic actions of intravenous anesthetic agents in chronically instrumented dogs. Proctor LT, et al. **Anesthesiology** 1992 Sep;77(3):554-62

KETOCONAZOLE

Fluconazole compared with ketoconazole for the treatment of Candida esophagitis in AIDS. A randomized trial. Laine L, et al. **Ann Intern Med** 1992 Oct 15;117(8):655-60

6-KETOPROSTAGLANDIN F1 ALPHA

Aprotinin decreases release of 6-keto-prostaglandin F1 alpha and increases release of thromboxane B2 in cultured human umbilical vein endothelial cells. Havel MP, et al. **J Thorac Cardiovasc Surg** 1992 Sep;104(3):654-8

KIDNEY

Dexamethasone prevents autoimmune nephritis and reduces renal expression of Ia but not costimulatory signals. Jevnikar AM, et al. **Am J Pathol** 1992 Sep;141(3):743-51

Variation in arterial to end-tidal CO2 tension differences during anesthesia in the "kidney rest" lateral decubitus position. Pansard JL, et al. **Anesth Analg** 1992 Oct; 75(4):506-10

The molecular basis of nephrogenesis and congenital kidney disease. Bard J. **Arch Dis Child** 1992 Aug;67(8):983-4

Conventional 15 G needle technique for renal biopsy compared with ultrasound-guided spring-loaded 18 G needle biopsy. Cozens NJ, et al. **Br J Radiol** 1992 Jul; 65(775):594-7

Insulin-like growth factor system gene expression in the human kidney. Chin E, et al. **J Clin Endocrinol Metab** 1992 Sep;75(3):962-8

Organ distribution of the three rat endothelin messenger RNAs and the effects of ischemia on renal gene expression. Firth JD, et al. **J Clin Invest** 1992 Sep;90(3):1023-31

Mechanisms whereby extracellular adenosine 3',5'-monophosphate inhibits phosphate transport in cultured opossum kidney cells and in rat kidney. Physiological implication. Friedlander G, et al. **J Clin Invest** 1992 Sep;90(3):848-58

Diagnosis and treatment of fetal urinary tract abnormalities. Fine RN. **J Pediatr** 1992 Sep;121(3):333-41 (43 ref.)

Brief report: autosomal dominant familial hypoparathyroidism, sensorineural deafness, and renal dysplasia. Bilous RW, et al. **N Engl J Med** 1992 Oct 8; 327(15):1069-74

KIDNEY CALCULI

Endopyelotomy: comparison of ureteroscopic retrograde and antegrade percutaneous techniques. Meretyk I, et al. **J Urol** 1992 Sep;148(3):775-82; discussion 782-3

Uric acid nephrolithiasis: pathogenesis and treatment. Riese RJ, et al. **J Urol** 1992 Sep;148(3):765-71 (80 ref.)

The pathogenesis and treatment of kidney stones. Coe FL, et al. **N Engl J Med** 1992 Oct 15;327(16):1141-52 (155 ref.)

KIDNEY DISEASES

Hypertensive nephropathy: is a more physiologic approach to blood pressure control an important concern for the preservation of renal function? Weir MR. **Am J Med** 1992 Aug 31;93(2A):27S-37S (74 ref.)

Venovenous bypass during liver transplantation [editorial; comment] Kelley SD. **Anesth Analg** 1992 Oct;75(4):481-3 . Comment on: Anesth Analg 1992 Oct;75(4):489-94.

Does adult liver transplantation without venovenous bypass result in renal failure? [see comments] Veroli P, et al. **Anesth Analg** 1992 Oct;75(4):489-94. Comment in: Anesth Analg 1992 Oct;75(4):481-3.

Renal function and blood pressure in patients receiving long-term, low-dose cyclosporine therapy for idiopathic autoimmune uveitis. Deray G, et al. **Ann Intern Med** 1992 Oct 1;117(7):578-83

The molecular basis of nephrogenesis and congenital kidney disease. Bard J. **Arch Dis Child** 1992 Aug;67(8):983-4

Urinary excretion of beta 2-glycoprotein-1 (apolipoprotein H) and other markers of tubular malfunction in "non-tubular" renal disease. Flynn FV, et al. **J Clin Pathol** 1992 Jul;45(7):561-7

Loin pain/haematuria syndrome [editorial] **Lancet** 1992 Sep 19;340(8821):701-2

KIDNEY FAILURE, ACUTE

Verapamil toxicity and renal failure [letter] Rosansky SJ. **Arch Intern Med** 1992 Sep;152(9):1925

Combined mannitol and deferoxamine therapy for myohemoglobinuric renal injury and oxidant tubular stress. Mechanistic and therapeutic implications. Zager RA. **J Clin Invest** 1992 Sep;90(3):711-9

Rhabdomyolysis and acute renal failure following carbon monoxide poisoning: two case reports with muscle histopathology and enzyme activities. Florkowski CM, et al. **J Toxicol Clin Toxicol** 1992;30(3):443-54

High-dose intravenous immune globulin and acute renal failure [letter] Ellie E, et al. **N Engl J Med** 1992 Oct 1; 327(14):1032-3

KIDNEY FAILURE, CHRONIC

Role of renal insufficiency in altered erythropoietin metabolism in the nephrotic syndrome [letter] Khan IH. **Am J Med** 1992 Sep;93(3):355-6

Effect of chronic renal failure on intestinal transport of biotin in the rat. Said HM, et al. **J Lab Clin Med** 1992 Sep; 120(3):471-5

Simplification of antibiotic dose adjustments in renal insufficiency: the DREM system. Maderazo EG, et al. **Lancet** 1992 Sep 26;340(8822):767-70

Selection of patients for kidney organ transplantation. Fifueroa JE. **Med Clin North Am** 1992 Sep;76(5):1188-95

Assessment of renal osteodystrophy in hemodialysis patients. DeVita MV, et al. **Medicine (Baltimore)** 1992 Sep; 71(5):284-90

KIDNEY GLOMERULUS

Characterization of glomerular epithelial cell matrix receptors. Adler S. **Am J Pathol** 1992 Sep;141(3):571-8

Angiotensin II receptor blockade limits glomerular injury in rats with reduced renal mass. Lafayette RA, et al. **J Clin Invest** 1992 Sep;90(3):766-71

Neutrophils, monocytes, and lymphocytes bind to cytokine-activated kidney glomerular endothelial cells through L-selectin (LAM-1) in vitro. Brady HR, et al. **J Immunol** 1992 Oct 1;149(7):2437-44

KIDNEY MEDULLA

Electroneutral K+/HCO3- cotransport in cells of medullary thick ascending limb of rat kidney. Leviel F, et al. **J Clin Invest** 1992 Sep;90(3):869-78

KIDNEY NEOPLASMS

Wilms' tumor in a patient with Beckwith-Wiedemann syndrome: onset detected with 3-month serial sonography. Andrews MW, et al. **AJR Am J Roentgenol** 1992 Oct; 159(4):835-6

Outcome of renal transplantation or dialysis in patients with a history of renal cancer. Reinberg Y, et al. **Cancer** 1992 Sep 15;70(6):1564-7

Unusual multiple metastases from malignant pleomorphic adenoma of the parotid gland. Cherian T, et al. **J Laryngol Otol** 1992 Jul;106(7):652-5

Re: The incidence of multicentricity in renal cell carcinoma [letter] Jacqmin D, et al. **J Urol** 1992 Sep;148(3):895

Treatment of osseous metastases secondary to renal cell carcinoma. Smith EM, et al. **J Urol** 1992 Sep;148(3):784-7

KIDNEY PELVIS

Endopyelotomy: comparison of ureteroscopic retrograde and antegrade percutaneous techniques. Meretyk I, et al. **J Urol** 1992 Sep;148(3):775-82; discussion 782-3

KIDNEY, POLYCYSTIC

Cri du chat and Potter syndromes: a decision to abort [clinical conference] David A, et al. **Hosp Pract (Off Ed)** 1992 Sep 15;27(9):197-200, 204-6

Intracranial aneurysms in autosomal dominant polycystic kidney disease [see comments] Chapman AB, et al. **N Engl J Med** 1992 Sep 24;327(13):916-20. Comment in: N Engl J Med 1992 Sep 24;327(13):953-5.

Screening for unruptured intracranial aneurysms in autosomal dominant polycystic kidney disease [editorial; comment] Wiebers DO, et al. **N Engl J Med** 1992 Sep 24;327(13):953-5 Comment on: N Engl J Med 1992 Sep 24;327(13):916-20.

KIDNEY TRANSPLANTATION

Epstein-Barr virus-associated anaplastic large cell lymphoma in renal transplant patients. Borisch B, et al. **Am J Clin Pathol** 1992 Sep;98(3):312-8

Hyperuricemia after kidney transplantation in patients treated with cyclosporine [letter] Marcen R, et al. **Am J Med** 1992 Sep;93(3):354-5

Low-dose steroid therapy in cyclosporine-treated renal transplant recipients with well-functioning grafts. The Canadian Multicentre Transplant Study Group [see comments] Sinclair NR. **Can Med Assoc J** 1992 Sep 1; 147(5):645-57. Comment in: Can Med Assoc J 1992 Sep 1;147(5):613-4.

Outcome of renal transplantation or dialysis in patients with a history of renal cancer. Reinberg Y, et al. **Cancer** 1992 Sep 15;70(6):1564-7

Doppler sonography and renal graft vessel thromboses after OKT3 treatment [letter] Hollenbeck M, et al. **Lancet** 1992 Sep 5;340(8819):619-20

Selection of patients for kidney organ transplantation. Fifueroa JE. **Med Clin North Am** 1992 Sep;76(5):1188-95

Ultrasonographic evaluation of renal transplantation. Pozniak MA, et al. **Radiol Clin North Am** 1992 Sep;30(5):1053-66 (83 ref.)

KIDNEY TUBULES

Electroneutral K+/HCO3- cotransport in cells of medullary thick ascending limb of rat kidney. Leviel F, et al. **J Clin Invest** 1992 Sep;90(3):869-78

Combined mannitol and deferoxamine therapy for myohemoglobinuric renal injury and oxidant tubular stress. Mechanistic and therapeutic implications. Zager RA. **J Clin Invest** 1992 Sep;90(3):711-9

KIDNEY TUBULES, COLLECTING

Ultrasonographic standards for measuring renal collecting system dilation [letter] Persutta W, et al. **Am J Obstet Gynecol** 1992 Sep;167(3):858-60

KIDNEY TUBULES, DISTAL

On the mechanism of parathyroid hormone stimulation of calcium uptake by mouse distal convoluted tubule cells. Gesek FA, et al. **J Clin Invest** 1992 Sep;90(3):749-58

KILLER CELLS, LYMPHOKINE-ACTIVATED

Nongranular proteolytic enzymes of rat IL-2-activated natural killer cells. I. Subcellular localization and functional role. Goldfarb RH, et al. **J Immunol** 1992 Sep 15; 149(6):2061-8

KILLER CELLS, NATURAL

Human fetal liver-derived CD7+CD2lowCD3-CD56- clones that express CD3 gamma, delta, and epsilon and proliferate in response to interleukin-2 (IL-2), IL-3, IL-4, or IL-7: implications for the relationship between T and natural killer cells. Hori T, et al. **Blood** 1992 Sep 1; 80(5):1270-8

Decay-accelerating factor expression on either effector or target cells inhibits cytotoxicity by human natural killer cells. Finberg RW, et al. **J Immunol** 1992 Sep 15; 149(6):2055-60

Genomic structure and strain-specific expression of the natural killer cell receptor NKR-P1. Giorda R, et al. **J Immunol** 1992 Sep 15;149(6):1957-63

Expression of cytoplasmic CD3 epsilon proteins in activated human adult natural killer (NK) cells and CD3 gamma, delta, epsilon complexes in fetal NK cells. Implications for the relationship of NK and T lymphocytes. Lanier LL, et al. **J Immunol** 1992 Sep 15;149(6):1876-80

IFN increases class I MHC antigen expression on adenovirus-infected human cells without inducing resistance to natural killer cell killing. Routes JM. **J Immunol** 1992 Oct 1;149(7):2372-7

KININASE II

Angiotensin converting enzyme: an in vivo and in vitro marker of endothelial injury. Matucci-Cerinic M, et al. **J Lab Clin Med** 1992 Sep;120(3):428-33

KININS

Cultured human synovial fibroblasts rapidly metabolize kinins and neuropeptides. Bathon JM, et al. **J Clin Invest** 1992 Sep;90(3):981-91

KNEE

Isokinetic exercise system modification for short below-the-knee residual limbs. Marin R, et al. **Arch Phys Med Rehabil** 1992 Sep;73(9):883-5

Anterior knee pain in rheumatoid patients after total knee replacement. Possible selection criteria for patellar resurfacing. Fern ED, et al. **J Bone Joint Surg [Br]** 1992 Sep;74(5):745-8

KNEE INJURIES

Examination of the patient with a knee dislocation. The case for selective arteriography. Treiman GS, et al. **Arch Surg** 1992 Sep;127(9):1056-62; discussion 1062-3

Use of a semitendinosus tendon autogenous graft for rupture of the patellar ligament after total knee arthroplasty. A report of seven cases. Cadambi A, et al. **J Bone Joint Surg [Am]** 1992 Aug;74(7):974-9

KNEE JOINT

A prospective and blinded investigation of magnetic resonance imaging of the knee. Abnormal findings in asymptomatic subjects. Boden SD, et al. **Clin Orthop** 1992 Sep;(282):177-85

Clinical versus instrumented knee testing on autopsy specimens. Fleming BC, et al. **Clin Orthop** 1992 Sep; (282):196-207

A ten- to 15-year follow-up observation of high tibial osteotomy in medial compartment osteoarthrosis. Yasuda K, et al. **Clin Orthop** 1992 Sep;(282):186-95

Posterior stabilized prosthesis. Results after follow-up of nine to twelve years. Stern SH, et al. **J Bone Joint Surg [Am]** 1992 Aug;74(7):980-6

Arthroscopic lavage of osteoarthritic knees [letter] Gillespie WJ, et al. **J Bone Joint Surg [Br]** 1992 Sep;74(5):787-8, discussion 788-9

Arthroscopic lavage of osteoarthritic knees [letter] Ike RW, et al. **J Bone Joint Surg [Br]** 1992 Sep;74(5):788-9

Intra-articular morphine for pain relief after knee arthroscopy. Joshi GP, et al. **J Bone Joint Surg [Br]** 1992 Sep;74(5):749-51

KNEE PROSTHESIS

Pulmonary embolism in total hip and knee arthroplasty. Risk factors in patients on warfarin prophylaxis and analysis of the prothrombin time as an indicator of warfarin's prophylactic effect. Lemos MJ, et al. **Clin Orthop** 1992 Sep;(282):158-63

Alumina versus polyethylene in total knee arthroplasty. Oonishi H, et al. **Clin Orthop** 1992 Sep;(282):95-104

Use of a semitendinosus tendon autogenous graft for rupture of the patellar ligament after total knee arthroplasty. A report of seven cases. Cadambi A, et al. **J Bone Joint Surg [Am]** 1992 Aug;74(7):974-9

Osteolytic cyst-like area associated with polyethylene and metallic debris after total knee replacement with an uncemented vitallium prosthesis. A case report. Gross TP, et al. **J Bone Joint Surg [Am]** 1992 Aug;74(7):1096-101

Posterior stabilized prosthesis. Results after follow-up of nine to twelve years. Stern SH, et al. **J Bone Joint Surg [Am]** 1992 Aug;74(7):980-6

Anterior knee pain in rheumatoid patients after total knee replacement. Possible selection criteria for patellar resurfacing. Fern ED, et al. **J Bone Joint Surg [Br]** 1992 Sep;74(5):745-8

A controlled evaluation of continuous passive motion in patients undergoing total knee arthroplasty. McInnes J, et al. **JAMA** 1992 Sep 16;268(11):1423-8

Total joint replacement of the hip and knee. Quinet RJ, et al. **Med Clin North Am** 1992 Sep;76(5):1235-51 (105 ref.)

KNOWLEDGE, ATTITUDES, PRACTICE

Improved cholesterol-related knowledge and behavior and plasma cholesterol levels in adults during the 1980s. Frank E, et al. **JAMA** 1992 Sep 23-30;268(12):1566-72

Increasing condom-use intentions among sexually active black adolescent women. Jemmott LS, et al. **Nurs Res** 1992 Sep-Oct;41(5):273-9

KWASHIORKOR

Reversible cerebral shrinkage in kwashiorkor: an MRI study. Gunston GD, et al. **Arch Dis Child** 1992 Aug;67(8):1030-2

KYNURENINE

Kynurenine pathway abnormalities in Parkinson's disease. Ogawa T, et al. **Neurology** 1992 Sep;42(9):1702-6

KYPHOSIS

Aortography in children with myelomeningocele and lumbar kyphosis. Fromm B, et al. **J Bone Joint Surg [Br]** 1992 Sep;74(5):691-4

LABOR

Vaginal chlorhexidine disinfection during labour [letter] Feldman R, et al. **Lancet** 1992 Sep 26;340(8822):791; discussion 791-2

Vaginal chlorhexidine disinfection during labour [letter] Lindemann R, et al. **Lancet** 1992 Sep 26;340(8822):792

LABOR, INDUCED

Oxytocin--the more, the better? [letter] Rosen DJ, et al. **Am J Obstet Gynecol** 1992 Sep;167(3):855-6

Management of prelabour rupture of the membranes in term primigravidae: report of a randomized prospective trial [see comments] Grant JM, et al. **Br J Obstet Gynaecol** 1992 Jul;99(7):557-62. Comment in: Br J Obstet Gynaecol 1992 Jul;99(7):543-5.

LABOR, PREMATURE

Evaluation of maternal fluid dynamics during tocolytic therapy with ritodrine hydrochloride and magnesium sulfate. Armson BA, et al. **Am J Obstet Gynecol** 1992 Sep; 167(3):758-65

The presence of amniotic fluid leukoattractants accurately identifies histologic chorioamnionitis and predicts tocolytic efficacy in patients with idiopathic preterm labor. Cherouny PH, et al. **Am J Obstet Gynecol** 1992 Sep; 167(3):683-8

Elevated levels of midtrimester maternal serum alpha-fetoprotein are associated with preterm delivery but not with fetal growth retardation. Davis RO, et al. **Am J Obstet Gynecol** 1992 Sep;167(3):596-601

Premature labour [letter] Seidman DS, et al. **Arch Dis Child** 1992 Jul;67(7 Spec No):885-6

Prenatal microbiological risk factors associated with preterm birth [letter] Oláh KS, et al. **Br J Obstet Gynaecol** 1992 Jul;99(7):625

LABORATORIES

Improving lab proficiency with COLA [letter] Kroger JS. **Postgrad Med** 1992 Sep 15;92(4):34

Government regulation of healthcare [letter] Weisser AB. **Postgrad Med** 1992 Sep 1;92(3):63, 66

LABORATORIES, HOSPITAL

Non-unit-producing activities in a large microbiology laboratory. Forward KR, et al. **Am J Clin Pathol** 1992 Sep;98(3):287-90

Laboratory regulations create new opportunities for hospitals. Hudson T. **Hospitals** 1992 Sep 5;66(17):52, 54-5

LACRIMAL APPARATUS

Reconstruction of the lacrimal excretory system. Huang TT, et al. **Plast Reconstr Surg** 1992 Sep;90(3):399-404

LACTATE DEHYDROGENASE ISOENZYMES

The use of the major anoxic stress response protein P34, the K isozyme of lactate dehydrogenase, and carcinoembryonic antigen in the follow-up of patients with colorectal adenocarcinoma. Petrelli NJ, et al. **Cancer** 1992 Oct 1; 70(7):1834-7

LACTATES

Effects of sodium lactate infusion on cisternal lactate and carbon dioxide levels in nonhuman primates. Coplan JD, et al. **Am J Psychiatry** 1992 Oct;149(10):1369-73

LACTOGLOBULINS

Immunologic changes associated with the development of tolerance in children with cow milk allergy. James JM, et al. **J Pediatr** 1992 Sep;121(3):371-7

LAMININ

Structural and functional changes of laminin and type IV collagen after nonenzymatic glycation. Charonis AS, et al. **Diabetes** 1992 Oct;41 Suppl 2:49-51 (19 ref.)

LANGUAGE DISORDERS

Progressive amusia and aprosody. Confavreux C, et al. **Arch Neurol** 1992 Sep;49(9):971-6

LAPAROTOMY

Laparotomy for fulminant pseudomembranous colitis. Medich DS, et al. **Arch Surg** 1992 Jul;127(7):847-52; discussion 852-3

LARYNGEAL DISEASES

Severe laryngotracheobronchitis complicating measles. Fortenberry JD, et al. **Am J Dis Child** 1992 Sep; 146(9):1040-3

Organ-limited laryngeal amyloid deposits: clinical, morphological, and immunohistochemical results of five cases. Godbersen GS, et al. **Ann Otol Rhinol Laryngol** 1992 Sep;101(9):770-5

LARYNGEAL NEOPLASMS

Thyroid paraganglioma [letter] Brandwein M. **Ann Otol Rhinol Laryngol** 1992 Sep;101(9):798

Acute phase reactant proteins--an aid to monitoring surgical treatment of laryngeal carcinoma. Krecicki T, et al. **J Laryngol Otol** 1992 Jul;106(7):613-5

Oncocytic papillary cystadenomatosis of the larynx. Martin-Hirsch DP, et al. **J Laryngol Otol** 1992 Jul; 106(7):656-8

A clinico-pathological classification of laryngeal paraganglioma. el-Silimy O, et al. **J Laryngol Otol** 1992 Jul;106(7):635-9

LARYNGECTOMY

'Slipped' trachea during laryngo-oesophagectomy [letter] Elias MA. **Anaesthesia** 1992 Apr;47(4):357-8

LARYNGITIS

Tracheal sounds in upper airway obstruction. Pasterkamp H, et al. **Chest** 1992 Sep;102(3):963-5

LARYNGOSCOPY

Measurement of forces during laryngoscopy. Bucx MJ, et al. **Anaesthesia** 1992 Apr;47(4):348-51

Cardiovascular responses to insertion of the laryngeal mask. Wilson IG, et al. **Anaesthesia** 1992 Apr;47(4):300-2

Retrograde wire-guided direct laryngoscopy in a 1-month-old infant [letter] Schwartz D, et al. **Anesthesiology** 1992 Sep;77(3):607-8

LARYNGOSTENOSIS

Phonation and swallowing considerations in pediatric laryngotracheal reconstruction. Smith ME, et al. **Ann Otol Rhinol Laryngol** 1992 Sep;101(9):731-8

Tracheal sounds in upper airway obstruction. Pasterkamp H, et al. **Chest** 1992 Sep;102(3):963-5

LARYNX

A comparison of laryngeal mask airway with tracheal tube for intra-ocular ophthalmic surgery. Akhtar TM, et al. **Anaesthesia** 1992 Aug;47(8):668-71
Use of the laryngeal mask airway in a patient with Edward's syndrome [letter] Bailey C, et al. **Anaesthesia** 1992 Aug; 47(8):713
Resistance and additional inspiratory work imposed by the laryngeal mask airway. A comparison with tracheal tubes. Bhatt SB, et al. **Anaesthesia** 1992 Apr;47(4):343-7
Laryngeal mask: a more secure airway than intubation? [letter] Dalrymple G, et al. **Anaesthesia** 1992 Aug; 47(8):712-3
The laryngeal mask airway in recovery [letter] Erskine RJ, et al. **Anaesthesia** 1992 Apr;47(4):354
The laryngeal mask airway. Two cases of prehospital trauma care. Greene MK, et al. **Anaesthesia** 1992 Aug;47(8):688-9
Pattern of use of the laryngeal mask airway [letter] Hughes JA, et al. **Anaesthesia** 1992 Apr;47(4):354
Laryngeal mask and anaesthetic waste gas exposure. Lambert-Jensen P, et al. **Anaesthesia** 1992 Aug; 47(8):697-700
The effect of nitrous oxide on laryngeal mask cuff pressure. In vitro and in vivo studies. Lumb AB, et al. **Anaesthesia** 1992 Apr;47(4):320-3
'Humbug' [letter] McAuliffe GL. **Anaesthesia** 1992 Aug; 47(8):722
Hoarseness and the use of the laryngeal mask [letter] Morley AP. **Anaesthesia** 1992 Aug;47(8):713
Cardiovascular responses to insertion of the laryngeal mask. Wilson IG, et al. **Anaesthesia** 1992 Apr;47(4):300-2
Laryngeal mask cuff pressure and nitrous oxide [letter] Wright ES, et al. **Anaesthesia** 1992 Aug;47(8):713-4
A preliminary study of the ultrasound examination of the vocal cords and larynx [letter] Carp H, et al. **Anesth Analg** 1992 Oct;75(4):639-40

LASER SURGERY

Argon laser treatment of trichiasis [letter] Gossman MD, et al. **Am J Ophthalmol** 1992 Sep 15;114(3):379-80
Paraformaldehyde-induced keratitis after photorefractive keratectomy. Pallikaris IG, et al. **Am J Ophthalmol** 1992 Sep 15;114(3):339-44
Prophylactic use of apraclonidine for intraocular pressure increase after Nd:YAG Capsulotomies [letter] Romanowski A. **Am J Ophthalmol** 1992 Sep 15;114(3):377-9
Excimer laser photoablation. Clinical results and treatment of complications in 1992 [editorial; comment] Binder PS. **Arch Ophthalmol** 1992 Sep;110(9):1221-2. Comment on: Arch Ophthalmol 1992 Sep;110(9):1230-3. Comment on: Arch Ophthalmol 1992 Sep;110(9):1286-91.
Diffuse unilateral subacute neuroretinitis in South America. de Souza EC, et al. **Arch Ophthalmol** 1992 Sep; 110(9):1261-3
Corneal wound healing in monkeys after repeated excimer laser photorefractive keratectomy [see comments] Hanna KD, et al. **Arch Ophthalmol** 1992 Sep;110(9):1286-91. Comment in: Arch Ophthalmol 1992 Sep;110(9):1221-2.
Repeated excimer laser treatment after photorefractive keratectomy [see comments] Seiler T, et al. **Arch Ophthalmol** 1992 Sep;110(9):1230-3. Comment in: Arch Ophthalmol 1992 Sep;110(9):1221-2.
Thoracoscopic neodymium: yttrium aluminum garnet laser resection of a pulmonary metastasis. Dowling RD, et al. **Cancer** 1992 Oct 1;70(7):1873-5
Long-term effects of percutaneous laser balloon ablation from the canine coronary sinus. Schuger CD, et al. **Circulation** 1992 Sep;86(3):947-54
Cartilage healing after laser surgery [letter] Campbell DD. **Clin Orthop** 1992 Sep;(282):310

LASERS

Percutaneous interstitial laser therapy of a patient with recurrent hepatoma in a transplanted liver. Dowlatshahi K, et al. **Surgery** 1992 Sep;112(3):603-6

LATEX

Prevalence of latex allergy in operating room nurses [see comments] Lagier F, et al. **J Allergy Clin Immunol** 1992 Sep;90(3 Pt 1):319-22. Comment in: J Allergy Clin Immunol 1992 Sep;90(3 Pt 1):279-81.
Partial cross-reactivity between latex and banana allergens [see comments] Ross BD, et al. **J Allergy Clin Immunol** 1992 Sep;90(3 Pt 1):409-10. Comment in: J Allergy Clin Immunol 1992 Sep;90(3 Pt 1):279-81.
Latex allergy--what do we know? [editorial; comment] Slater JE. **J Allergy Clin Immunol** 1992 Sep;90(3 Pt 1):279-81. Comment on: J Allergy Clin Immunol 1992 Sep;90(3 Pt 1):319-22. Comment on: J Allergy Clin Immunol 1992 Sep;90(3 Pt 1):409-10.
Intraoperative anaphylaxis secondary to allergy to latex in children who have spina bifida. Report of two cases. D'Astous J, et al. **J Bone Joint Surg [Am]** 1992 Aug; 74(7):1084-6
Allergy to latex in patients who have myelodysplasia. Relevance for the orthopaedic surgeon. Emans JB. **J Bone Joint Surg [Am]** 1992 Aug;74(7):1103-9 (42 ref.)
Intraoperative anaphylaxis due to allergy to latex. Report of two cases. Meehan PL, et al. **J Bone Joint Surg [Am]** 1992 Aug;74(7):1087-9

LEAD

From the Centers for Disease Control. Surveillance of children's blood lead levels--United States, 1991. **JAMA** 1992 Oct 7;268(13):1654
Correction to statements about lead in infant formula [letter] Badizadegan K, et al. **N Engl J Med** 1992 Oct 15; 327(16):1178
Lead toxicity in the 21st century: will we still be treating it? [letter] Schoen EJ. **Pediatrics** 1992 Sep;90(3):481-2

LEAD POISONING

From the Centers for Disease Control. Surveillance of children's blood lead levels--United States, 1991. **JAMA** 1992 Oct 7;268(13):1654
Lead toxicity in the 21st century: will we still be treating it? [letter] Schoen EJ. **Pediatrics** 1992 Sep;90(3):481-2

LEARNING

The psychological basis of problem-based learning: a review of the evidence. Norman GR, et al. **Acad Med** 1992 Sep; 67(9):557-65 (54 ref.)

LEARNING DISORDERS

HIV transmission and the law [letter] Hall P. **Lancet** 1992 Sep 12;340(8820):678

LECTINS

A new enzyme-linked lectin/mucin antibody sandwich assay (CAM 17.1/WGA) assessed in combination with CA 19-9 and peanut lectin binding assay for the diagnosis of pancreatic cancer. Parker N, et al. **Cancer** 1992 Sep 1; 70(5):1062-8

LEECHES

Hirudins: return of the leech? [editorial] **Lancet** 1992 Sep 5;340(8819):579-80
The leech amphitheater for digital replantation. Callegari PR, et al. **Plast Reconstr Surg** 1992 Sep;90(3):511-3

LEG

Functional screening of lower-limb amputees: a role in predicting rehabilitation outcome? Muecke L, et al. **Arch Phys Med Rehabil** 1992 Sep;73(9):851-8
Isokinetic arm and leg strength of adults with Down syndrome: a comparative study. Pitetti KH, et al. **Arch Phys Med Rehabil** 1992 Sep;73(9):847-50
Limb perfusion. An objective measure of hemodynamic improvement after angioplasty. Bendick PJ, et al. **Arch Surg** 1992 Jul;127(7):806-11
Unexpected, late cardiovascular effects of surgery for peripheral artery disease. Veterans Affairs Cooperative Study 199. Bergan JJ, et al. **Arch Surg** 1992 Sep; 127(9):1119-23; discussion 1123-4
Compartment syndrome after elective revascularization for chronic ischemia. A case report and review of the literature. Quinn RH, et al. **Arch Surg** 1992 Jul;127(7):865-6 (15 ref.)
A role for ultrasound in limb lengthening. Derbyshire ND, et al. **Br J Radiol** 1992 Jul;65(775):576-80
Effects of oxygen inhalation on skin microcirculation in patients with peripheral arterial occlusive disease. Bongard O, et al. **Circulation** 1992 Sep;86(3):878-86
Glomus tumours causing limb hypoplasia? Heje M, et al. **J Bone Joint Surg [Br]** 1992 Sep;74(5):779-80
Limb abnormalities and chorionic villus sampling [letter] Kuliev AM, et al. **Lancet** 1992 Sep 12;340(8820):668
Venous ultrasonography. Dorfman GS, et al. **Radiol Clin North Am** 1992 Sep;30(5):879-94 (75 ref.)

LEG ULCER

Lower extremity amputation in scleroderma. Reidy ME, et al. **Arch Phys Med Rehabil** 1992 Sep;73(9):811-3 (3 ref.)

LEGAL GUARDIANS

Beyond advance directives--health care surrogate laws. Menikoff JA, et al. **N Engl J Med** 1992 Oct 15; 327(16):1165-9

LEGIONELLA PNEUMOPHILA

Isolation of Legionella pneumophila serogroup 14 from a human source. Pastoris MC, et al. **J Clin Pathol** 1992 Jul; 45(7):627-8

LEGISLATION, DRUG

The impact of antipsychotic drug regulations on psychotropic prescribing practices in nursing homes. Rovner BW, et al. **Am J Psychiatry** 1992 Oct; 149(10):1390-2

LEGISLATION, MEDICAL

TMJ implant advisory. **J Oral Maxillofac Surg** 1992 Oct; 50(10):1148-9

LEIOMYOMA

Transvaginal ultrasonography in the differential diagnosis of adenomyoma versus leiomyoma. Fedele L, et al. **Am J Obstet Gynecol** 1992 Sep;167(3):603-6
Smooth muscle tumors in children with human immunodeficiency virus infection. Mueller BU, et al. **Pediatrics** 1992 Sep;90(3):460-3

LEIOMYOSARCOMA

Primary pulmonary artery sarcoma: diagnosis with CT, MR imaging, and transthoracic needle biopsy. Bressler EL, et al. **AJR Am J Roentgenol** 1992 Oct;159(4):702-4
Leiomyosarcomas have a poorer prognosis than mixed mesodermal tumours when adjusting for known prognostic factors: the result of a retrospective study of 423 cases of uterine sarcoma. Oláh KS, et al. **Br J Obstet Gynaecol** 1992 Jul;99(7):590-4
Pulmonary homograft replacement for primary leiomyosarcoma of the pulmonary artery [letter] Dossche K, et al. **J Thorac Cardiovasc Surg** 1992 Sep;104(3):844-6

LEISHMANIA BRAZILIENSIS

Parasitic oligosaccharide residues recognized by patients with mucocutaneous and localized cutaneous leishmaniasis. Avila JL, et al. **Am J Trop Med Hyg** 1992 Sep;47(3):284-90

LEISHMANIASIS, CUTANEOUS

Parasitic oligosaccharide residues recognized by patients with mucocutaneous and localized cutaneous leishmaniasis. Avila JL, et al. **Am J Trop Med Hyg** 1992 Sep;47(3):284-90

LEISHMANIASIS, MUCOCUTANEOUS

Parasitic oligosaccharide residues recognized by patients with mucocutaneous and localized cutaneous leishmaniasis. Avila JL, et al. **Am J Trop Med Hyg** 1992 Sep;47(3):284-90

LEISHMANIASIS, VISCERAL

Treatment of visceral leishmaniasis [letter] Ozsoylu S. **Am J Dis Child** 1992 Sep;146(9):1021

LENGTH OF STAY

Psychiatric consultation-liaison intervention and hospital stay [letter] Liptzin B, et al. **Am J Psychiatry** 1992 Oct; 149(10):1414; discussion 1414-5
Psychiatric consultation-liaison intervention and hospital stay [letter] Morris P. **Am J Psychiatry** 1992 Oct;149(10):1414; discussion 1414-5

LENS CAPSULE, CRYSTALLINE

Prophylactic use of apraclonidine for intraocular pressure increase after Nd:YAG Capsulotomies [letter] Romanowski A. **Am J Ophthalmol** 1992 Sep 15;114(3):377-9

LENS, CRYSTALLINE

Familial posterior lenticonus and microcornea [letter] Bleik JH, et al. **Arch Ophthalmol** 1992 Sep;110(9):1208

LENS SUBLUXATION

Genetic spontaneous late subluxation of the lens previously reported as a myopic kinship with primary angle closure glaucoma [letter] Hagan JC 3d, et al. **Arch Ophthalmol** 1992 Sep;110(9):1199-200

LENTIVIRUS INFECTIONS

Serum amyloid A gene transcription in synovial cells during retroviral arthritis. Sack GH Jr, et al. **Am J Pathol** 1992 Sep;141(3):525-9

LEPROSTATIC AGENTS

Postantibiotic effect of amikacin and rifapentine against Mycobacterium avium complex. Bermudez LE, et al. **J Infect Dis** 1992 Oct;166(4):923-6

LEPROSY

Ocular complications of leprosy [editorial] **Lancet** 1992 Sep 12;340(8820):642-3

LEPTOSPIROSIS

Leptospirosis in aseptic meningitis [letter] Scully WE. **Hosp Pract (Off Ed)** 1992 Sep 30;27(9A):19

LEUKEMIA

Autologous bone marrow transplantation in acute leukemia with marrow purged with alkyl-lysophospholipid. Vogler

WR, et al. **Blood** 1992 Sep 15;80(6):1423-9
Cytogenetic analysis in the diagnosis of acute leukemia. Heim S, et al. **Cancer** 1992 Sep 15;70(6 Suppl):1701-9 (31 ref.)

LEUKEMIA, B-CELL, ACUTE

Clonal instability in early B-lineage acute lymphoblastic leukemia [letter] Potter MN, et al. **Blood** 1992 Sep 15; 80(6):1630-1

LEUKEMIA, B-CELL, CHRONIC

Interleukin-4 inhibits both paracrine and autocrine tumor necrosis factor-alpha-induced proliferation of B chronic lymphocytic leukemia cells. van Kooten C, et al. **Blood** 1992 Sep 1;80(5):1299-306
Response to 2-chlorodeoxyadenosine in patients with B-cell chronic lymphocytic leukemia resistant to fludarabine. Juliusson G, et al. **N Engl J Med** 1992 Oct 8; 327(15):1056-61

LEUKEMIA, HAIRY CELL

Pentostatin and 2-chlorodeoxyadenosine for hairy-cell leukemia. **Med Lett Drugs Ther** 1992 Sep 18;34(879):89-90

LEUKEMIA, LYMPHOCYTIC

Detection of human T-cell leukemia/lymphoma virus, type II, in a patient with large granular lymphocyte leukemia. Loughran TP Jr, et al. **Blood** 1992 Sep 1;80(5):1116-9

LEUKEMIA, LYMPHOCYTIC, ACUTE

Breakpoint clustering in t(4;11)(q21;q23) acute leukemia. Chen CS, et al. **Blood** 1991 Nov 15;78(10):2498-504
Allogeneic bone marrow transplantation for childhood acute lymphoblastic leukemia in second remission after intensive primary and relapse therapy according to the BFM- and CoALL-protocols: results of the German Cooperative Study. Dopfer R, et al. **Blood** 1991 Nov 15;78(10):2780-4
c-tal, a helix loop-helix protein, is juxtaposed to the T-cell receptor-beta chain gene by a reciprocal chromosomal translocation: t(1;7)(p32;q35). Fitzgerald TJ, et al. **Blood** 1991 Nov 15;78(10):2686-95
Unexpected heterogeneity in E2A/PBX1 fusion messenger RNA detected by the polymerase chain reaction in pediatric patients with acute lymphoblastic leukemia. Izraeli S, et al. **Blood** 1992 Sep 15;80(6):1413-7
Neuropeptide Y (NPY) synthesis in lymphoblasts and increased plasma NPY in pediatric B-cell precursor leukemia. Kogner P, et al. **Blood** 1992 Sep 1;80(5):1324-9
Low-dose versus high-dose methotrexate during remission induction in childhood acute lymphoblastic leukemia (Protocol 81-01 update). Niemeyer CM, et al. **Blood** 1991 Nov 15;78(10):2514-9
Acute lymphoblastic leukemia: hypofibrinogenemia with a low incidence of clinical complications is often found during induction remission therapy [letter] Solano C, et al. **Blood** 1992 Sep 1;80(5):1366-8
Defective transport as a mechanism of acquired resistance to methotrexate in patients with acute lymphocytic leukemia. Trippett T, et al. **Blood** 1992 Sep 1;80(5):1158-62
Accumulation of high levels of methotrexate polyglutamates in lymphoblasts from children with hyperdiploid (greater than 50 chromosomes) B-lineage acute lymphoblastic leukemia: a Pediatric Oncology Group study. Whitehead VM, et al. **Blood** 1992 Sep 1;80(5):1316-23
The role of molecular techniques in the clinical management of leukemia. Lessons from the Philadelphia chromosome. Westbrook CA. **Cancer** 1992 Sep 15;70(6 Suppl):1695-700 (40 ref.)
Bone marrow transplantation for high-risk childhood lymphoblastic leukaemia in first remission: experience in MRC UKALL X. Chessells JM, et al. **Lancet** 1992 Sep 5;340(8819):565-8
Secondary leukaemias after epipodophyllotoxins [letter] Pui CH, et al. **Lancet** 1992 Sep 12;340(8820):672-3

LEUKEMIA, LYMPHOCYTIC, ACUTE, L1

Neuropsychological and psychosocial effects of childhood leukemia and its treatment [see comments] Copeland DR. **CA Cancer J Clin** 1992 Sep-Oct;42(5):283-95 (78 ref.). Comment in: CA Cancer J Clin 1992 Sep-Oct;42(5):261-2.
Late adverse effects of treatment among patients cured of cancer during childhood [editorial; comment] Hammond GD. **CA Cancer J Clin** 1992 Sep-Oct;42(5):261-2. Comment on: CA Cancer J Clin 1992 Sep-Oct;42(5):263-82. Comment on: CA Cancer J Clin 1992 Sep-Oct;42(5):283-95.
Nuclear magnetic resonance abnormalities of the cerebral white matter in children with acute lymphoblastic leukemia and malignant lymphoma during and after central nervous system prophylactic treatment with intrathecal methotrexate. Asato R, et al. **Cancer** 1992 Oct 1; 70(7):1997-2004

LEUKEMIA, MONOCYTIC, ACUTE

The type B receptor for tumor necrosis factor-alpha mediates DNA fragmentation in HL-60 and U937 cells and differentiation in HL-60 cells. Greenblatt MS, et al. **Blood** 1992 Sep 1;80(5):1339-46

LEUKEMIA, MYELOCYTIC, ACUTE

Magnetic resonance imaging of leukemic invasion of the optic nerve [letter] Horton JC, et al. **Arch Ophthalmol** 1992 Sep; 110(9):1207-8
Functional expression of c-kit by acute myelogenous leukemia blasts is enhanced by tumor necrosis factor-alpha through posttranscriptional mRNA stabilization by a labile protein. Brach MA, et al. **Blood** 1992 Sep 1;80(5):1224-30
Acute myeloid leukemia with T-lymphoid expression and distinct chromosomal abnormalities [letter] Chan-Lam D, et al. **Blood** 1992 Sep 1;80(5):1368-9
Sensitivity of fresh acute myeloid leukemia cells to etoposide: relationship with cell growth characteristics and DNA single-strand breaks. Chiron M, et al. **Blood** 1992 Sep 1; 80(5):1307-15
Acute leukemia arising from a myelodysplastic syndrome after long-term administration of iproplatin. Lemke SM, et al. **Cancer** 1992 Sep 15;70(6):1536-40
Testicular relapse in adult acute myelogenous leukemia. Shaffer DW, et al. **Cancer** 1992 Sep 15;70(6):1541-4 (37 ref.)
Brainstem glioma after radiation therapy for acute myeloblastic leukemia in a child with Down syndrome. Possible pathogenetic mechanisms. Zagzag D, et al. **Cancer** 1992 Sep 1;70(5):1188-93
Secondary leukaemias after epipodophyllotoxins [letter] Pui CH, et al. **Lancet** 1992 Sep 12;340(8820):672-3

LEUKEMIA, MYELOID

Treatment with interleukin-3 plus granulocyte-macrophage colony-stimulating factors improves the selectivity of Ara-C in vitro against acute myeloid leukemia blasts. Bhalla K, et al. **Blood** 1991 Nov 15;78(10):2674-9
A comparative study of two different doses of cytarabine for acute myeloid leukemia: a phase III trial of Cancer and Leukemia Group B. Dillman RO, et al. **Blood** 1991 Nov 15;78(10):2520-6
Effects of human stem cell factor (c-kit ligand) on proliferation of myeloid leukemia cells: heterogeneity in response and synergy with other hematopoietic growth factors. Pietsch T, et al. **Blood** 1992 Sep 1;80(5):1199-206

LEUKEMIA, MYELOID, CHRONIC

Treatment of chronic myeloid leukemia with allogeneic bone marrow transplantation after preparation with BuCy2. Biggs JC, et al. **Blood** 1992 Sep 1;80(5):1352-7
Clinical significance of bcr-abl gene rearrangement detected by polymerase chain reaction after allogeneic bone marrow transplantation in chronic myelogenous leukemia. Delage R, et al. **Blood** 1991 Nov 15;78(10):2759-67
Use of alpha interferon for the treatment of relapse of chronic myelogenous leukemia in chronic phase after allogeneic bone marrow transplantation. Higano CS, et al. **Blood** 1992 Sep 15;80(6):1437-42
The role of molecular techniques in the clinical management of leukemia. Lessons from the Philadelphia chromosome. Westbrook CA. **Cancer** 1992 Sep 15;70(6 Suppl):1695-700 (40 ref.)
Treatment choices in chronic myelogenous leukemia. Ready N, et al. **Hosp Pract (Off Ed)** 1992 Sep 30;27(9A):95-8, 101 (10 ref.)

LEUKEMIA, MYELOID, PHILADELPHIA-POSITIVE

Effect of herbimycin A, an antagonist of tyrosine kinase, on bcr/abl oncoprotein-associated cell proliferations: abrogative effect on the transformation of murine hematopoietic cells by transfection of a retroviral vector expressing oncoprotein P210bcr/abl and preferential inhibition on Ph1-positive leukemia cell growth. Okabe M, et al. **Blood** 1992 Sep 1;80(5):1330-8

LEUKEMIA, NONLYMPHOCYTIC, ACUTE

Acute nonlymphocytic leukemia in systemic mastocytosis with biclonal gammopathy. Lindner PS, et al. **J Allergy Clin Immunol** 1992 Sep;90(3 Pt 1):410-2

LEUKEMIA, PLASMACYTIC

The establishment of an interleukin-6-dependent myeloma cell line (FLAM-76) carrying t(11;14)(q13;q32) chromosome abnormality from an aggressive nonsecretory plasma cell leukemia. Kubonishi I, et al. **Cancer** 1992 Sep 15;70(6):1528-35

LEUKEMIA, PRE-B-CELL

Neuropeptide Y (NPY) synthesis in lymphoblasts and increased plasma NPY in pediatric B-cell precursor leukemia. Kogner P, et al. **Blood** 1992 Sep 1;80(5):1324-9

LEUKEMIA, PROMYELOCYTIC, ACUTE

Treatment of acute promyelocytic leukemia [letter] Arlin ZA. **Blood** 1992 Sep 1;80(5):1365-6
Rearrangements in the second intron of the RARA gene are present in a large majority of patients with acute promyelocytic leukemia and are used as molecular marker for retinoic acid-induced leukemic cell differentiation. Chen SJ, et al. **Blood** 1991 Nov 15;78(10):2696-701
The type B receptor for tumor necrosis factor-alpha mediates DNA fragmentation in HL-60 and U937 cells and differentiation in HL-60 cells. Greenblatt MS, et al. **Blood** 1992 Sep 1;80(5):1339-46
Regulation of Ca2+ influx in myeloid cells. Role of plasma membrane potential, inositol phosphates, cytosolic free [Ca2+], and filling state of intracellular Ca2+ stores. Demaurex N, et al. **J Clin Invest** 1992 Sep;90(3):830-9

LEUKEMIA, T-CELL, ACUTE

Superior vena cava syndrome associated with lymphoma. Yellin A, et al. **Am J Dis Child** 1992 Sep;146(9):1060-3
Growth and spread of human malignant T lymphoblasts in immunosuppressed nude mice: a model for meningeal leukemia. Cavallo F, et al. **Blood** 1992 Sep 1;80(5):1279-83
Disruption of the SCL locus in T-lymphoid malignancies correlates with commitment to the T-cell receptor alpha beta lineage. Macintyre EA, et al. **Blood** 1992 Sep 15; 80(6):1511-20

LEUKOCYTES

Cytomegalovirus antigen detection in peripheral blood leukocytes after allogeneic marrow transplantation. Boeckh M, et al. **Blood** 1992 Sep 1;80(5):1358-64
Importance of endothelial VCAM-1 for inflammatory leukocytic infiltration in vivo. Pelletier RP, et al. **J Immunol** 1992 Oct 1;149(7):2473-81
Prevention of Yersinia enterocolitica growth in red-blood-cell concentrates. Pietersz RN, et al. **Lancet** 1992 Sep 26;340(8822):755-6

LEUKOCYTES, MONONUCLEAR

Relationship between nonspecific bronchial responsiveness to methacholine and peripheral mononuclear leukocyte beta-adrenergic receptor function in young drug-naive subjects. Connolly MJ, et al. **Am Rev Respir Dis** 1992 Sep; 146(3):592-7
Effects of cytokines on beta-adrenoceptor function of human peripheral blood mononuclear cells and guinea pig trachea. Van Oosterhout AJ, et al. **J Allergy Clin Immunol** 1992 Sep;90(3 Pt 1):340-8
Functional studies on long-term cryopreserved peripheral blood mononuclear cells from patients with lung cancer and from healthy subjects. Venkataraman M, et al. **J Lab Clin Med** 1992 Sep;120(3):453-8
Mononuclear leukocyte ADP-ribosylation as an indicator of immune function in malignant-glioma patients treated with betamethasone for cerebral edema. Pero RW, et al. **J Neurosurg** 1992 Oct;77(4):601-6

LEUKOENCEPHALOPATHY, PROGRESSIVE MULTIFOCAL

Progressive multifocal leucoencephalopathy, sclerosing cholangitis, bronchiectasis and disseminated warts in a patient with primary combined immune deficiency. Misbah SA, et al. **J Clin Pathol** 1992 Jul;45(7):624-7
Toxic leucoencephalopathy after heroin ingestion in a 21/2-year-old child [letter] Roulet Perez E, et al. **Lancet** 1992 Sep 19;340(8821):729
PML in AIDS [letter] Berger JR. **Neurology** 1992 Sep; 42(9):1845-6

LEUKOTRIENES B

Production of leukotrienes and thromboxane by resident and activated rat alveolar macrophages: a possible role of protein kinase C. Shamsuddin M, et al. **J Lab Clin Med** 1992 Sep;120(3):434-43
Mast cells and leukotrienes mediate neutrophil sequestration and lung edema after remote ischemia in rodents. Goldman G, et al. **Surgery** 1992 Sep;112(3):578-86

LEVOBUNOLOL

Short-term effects of levobunolol on ocular pulsatile flow. Bosem ME, et al. **Am J Ophthalmol** 1992 Sep 15; 114(3):280-6

LEVONORGESTREL

The Norplant contraceptive [letter] Lawless BG, et al. **J Fam Pract** 1992 Sep;35(3):248-9; discussion 249, 252-3
The Norplant contraceptive [letter] Reynolds RD. **J Fam Pract** 1992 Sep;35(3):249; discussion 249, 252-3

LEYDIG CELL TUMOR

Sertoli-Leydig cell testicular tumor: case report and review of sex cord/gonadal stromal tumor histogenesis. Perito PE,

et al. J Urol 1992 Sep;148(3):883-5

LH

Differing responses of plasma bioactive and immunoreactive follicle-stimulating hormone and luteinizing hormone to gonadotropin-releasing hormone antagonist and agonist treatments in postmenopausal women. Matikainen T, et al. **J Clin Endocrinol Metab** 1992 Sep;75(3):820-5

Attenuation of luteinizing hormone secretory burst amplitude as a proximate basis for the hypoandrogenism of healthy aging in men [see comments] Veldhuis JD, et al. **J Clin Endocrinol Metab** 1992 Sep;75(3):707-13. Comment in: J Clin Endocrinol Metab 1992 Sep;75(3):704-6.

LIBRARIES, MEDICAL

Roentgen centennial and Reynolds medical history collection. Nath H, et al. **AJR Am J Roentgenol** 1992 Oct; 159(4):734

LIBRARY SCIENCE

Electronic data retrieval [letter] Hill B. **N Engl J Med** 1992 Sep 24;327(13):961; discussion 962

LICENSURE, MEDICAL

Comparing the transfusion medicine content of the NBME's examinations in 1984-1985 and 1989-1990. Murray SF, et al. **Acad Med** 1992 Sep;67(9):608-10

Impact of the USMLE step 1 on teaching and learning of the basic biomedical sciences. United States Medical Licensing Examination. Swanson DB, et al. **Acad Med** 1992 Sep;67(9):553-6

LIDOCAINE

Influence of lidocaine on human muscle sympathetic nerve activity during programmed electrical stimulation and ventricular tachycardia. Ellenbogen KA, et al. **Am Heart J** 1992 Oct;124(4):891-7

Dermal patch anaesthesia for venous cannulation with 10% lignocaine gel containing glycyrrhetinic acid monohemiphthalate disodium as an absorption promoter. Kano T, et al. **Anaesthesia** 1992 Aug;47(8):708-10

A new approach to intravenous regional anesthesia. Abdulla WY, et al. **Anesth Analg** 1992 Oct;75(4):597-601

Tongue numbness as the early sign of 2% lidocaine intravenous epidural catheter migration [letter] Eldor J. **Anesth Analg** 1992 Oct;75(4):634

Skin pretreatments for shortening onset of dermal patch anesthesia with 3% GA MHPh 2Na-10% lidocaine gel mixture. Kano T, et al. **Anesth Analg** 1992 Oct;75(4):555-7

Lidocaine and bupivacaine cardiorespiratory toxicity is additive: a study in rats. Mets B, et al. **Anesth Analg** 1992 Oct;75(4):611-4

Cauda equina syndrome following intended epidural anesthesia. Drasner K, et al. **Anesthesiology** 1992 Sep; 77(3):582-5

Prolongation of spinal anesthesia. Differential action of a lipid drug carrier on tetracaine, lidocaine, and procaine. Langerman L, et al. **Anesthesiology** 1992 Sep;77(3):475-81

Comparison of three different methods used to achieve local anesthesia for fiberoptic bronchoscopy. Graham DR, et al. **Chest** 1992 Sep;102(3):704-7

Declining incidence of ventricular fibrillation in myocardial infarction. Implications for the prophylactic use of lidocaine [see comments] Antman EM, et al. **Circulation** 1992 Sep;86(3):764-73. Comment in: Circulation 1992 Sep;86(2):1033-5.

Routine prophylactic lidocaine administration in acute myocardial infarction. An idea whose time is all but gone? [editorial; comment] Singh BN. **Circulation** 1992 Sep; 86(3):1033-5. Comment on: Circulation 1992 Sep;86(3):764-73.

Treatment of tinnitus by intratympanic instillation of lignocaine (lidocaine) 2 per cent through ventilation tubes. Podoshin L, et al. **J Laryngol Otol** 1992 Jul;106(7):603-6

Rapid onset of seizures following aspiration of viscous lidocaine. Garrettson LK, et al. **J Toxicol Clin Toxicol** 1992; 30(3):413-22

Intravesical lidocaine: topical anesthesia for bladder mucosal biopsies. Pode D, et al. **J Urol** 1992 Sep;148(3):795-6

LIFE CHANGE EVENTS

Long-term effects of a structured life review process. Haight BK. **J Gerontol** 1992 Sep;47(5):P312-5

LIFE SUPPORT CARE

Effects of offering advance directives on medical treatments and costs. Schneiderman LJ, et al. **Ann Intern Med** 1992 Oct 1;117(7):599-606

Surrogate decision-maker preferences for medical care of severely demented nursing home patients. Cogen R, et al. **Arch Intern Med** 1992 Sep;152(9):1885-8

Nancy B.: the criminal code and decisions to forgo life-sustaining treatment. Fish A, et al. **Can Med Assoc J** 1992 Sep 1;147(5):637-42

Use of extracorporeal life support in patients with congenital heart disease [comment] [see comments] Delius RE, et al. **Crit Care Med** 1992 Sep;20(9):1216-22. Comment in: Crit Care Med 1992 Sep;20(9):1199-200. Comment in: Crit Care Med 1992 Sep;20(9):1200-2.

Use of extracorporeal life support in patients with congenital heart disease: state of the art? [editorial; comment] O'Rourke PP. **Crit Care Med** 1992 Sep;20(9):1199-200. Comment on: Crit Care Med 1992 Sep;20(9):1216-22.

Extracorporeal life support: issues of who, when, why, and how [editorial; comment] VanMeurs KP, et al. **Crit Care Med** 1992 Sep;20(9):1200-2. Comment on: Crit Care Med 1992 Sep;20(9):1216-22.

Beyond advance directives--health care surrogate laws. Menikoff JA, et al. **N Engl J Med** 1992 Oct 15; 327(16):1165-9

LIGAMENTS

Lateral arcuate ligaments of the diaphragm: anatomic variations at abdominal CT. Silverman PM, et al. **Radiology** 1992 Oct;185(1):105-8

Grip strength before and after carpal tunnel decompression. Young VL, et al. **South Med J** 1992 Sep;85(9):897-900

LIGASES

Familial hypotonia of childhood caused by isolated 3-methylcrotonyl-coenzyme A carboxylase deficiency. Elpeleg ON, et al. **J Pediatr** 1992 Sep;121(3):407-10

LIGHT COAGULATION

In situ photocoagulation of spinal dural arteriovenous malformations using the Nd:YAG laser. Strugar J, et al. **J Neurosurg** 1992 Oct;77(4):571-4

Argon laser treatment of port-wine stains: the patients' evaluations of the result. Vedung S, et al. **Plast Reconstr Surg** 1992 Sep;90(3):430-5

LIGHTING

Macular phototoxicity caused by fiberoptic endoillumination during pars plana vitrectomy. Michels M, et al. **Am J Ophthalmol** 1992 Sep 15;114(3):287-96

LIGHTNING INJURIES

How to manage a patient with lightning injury. Jepsen DL. **Am J Nurs** 1992 Aug;92(8):38-42

LINKAGE (GENETICS)

There is more than one way to collect data for linkage analysis. What a study of epilepsy can tell us about linkage strategy for psychiatric disease. Greenberg DA. **Arch Gen Psychiatry** 1992 Sep;49(9):745-50

Genetic linkage analysis in familial benign hypercalcemia using a candidate gene strategy. I. Studies in four families. Heath H 3d, et al. **J Clin Endocrinol Metab** 1992 Sep; 75(3):846-51

A prospective trial of phosphate and 1,25-dihydroxyvitamin D3 therapy in symptomatic adults with X-linked hypophosphatemic rickets. Sullivan W, et al. **J Clin Endocrinol Metab** 1992 Sep;75(3):879-85

Genetic linkage of recessive dystrophic epidermolysis bullosa to the type VII collagen gene. Hovnanian A, et al. **J Clin Invest** 1992 Sep;90(3):1032-6

LIP

Fibrous histiocytoma of the lip secondary to trauma: report of a case. MacLeod SP, et al. **J Oral Maxillofac Surg** 1992 Oct;50(10):1091-3

LIP NEOPLASMS

Fibrous histiocytoma of the lip secondary to trauma: report of a case. MacLeod SP, et al. **J Oral Maxillofac Surg** 1992 Oct;50(10):1091-3

LIPECTOMY

The effect of epinephrine on blood loss during suction lipectomy [letter] Mladick RA. **Plast Reconstr Surg** 1992 Sep;90(3):536-7

LIPID A

Diphosphoryl lipid A protects rats from lethal hyperoxia. Byran CL, et al. **J Lab Clin Med** 1992 Sep;120(3):444-52

LIPID PEROXIDES

Coronary venous lipid peroxide concentrations after coronary angioplasty: correlation with biochemical and electrocardiographic evidence of myocardial ischaemia. Oldroyd KG, et al. **Br Heart J** 1992 Jul;68(1):43-7

LIPIDS

Efficacy of lipid profiles in prediction of coronary disease. Kannel WB, et al. **Am Heart J** 1992 Sep;124(3):768-74 (20 ref.)

Effect of fat-modified and fruit- and vegetable-enriched diets on blood lipids in the Indian Diet Heart Study. Singh RB, et al. **Am J Cardiol** 1992 Oct 1;70(9):869-74

Pseudosepsis in rheumatoid arthritis due to cellular and lipid abnormalities in synovial fluid. Garton MJ, et al. **Br J Rheumatol** 1992 Sep;31(9):625-6

Lipids and lipoproteins in symptomatic coronary heart disease. Distribution, intercorrelations, and significance for risk classification in 6,700 men and 1,500 women. The Bezafibrate Infarction Prevention (BIP) Study Group, Israel. **Circulation** 1992 Sep;86(3):839-48

LIPOLYSIS

Lipolysis and gluconeogenesis from glycerol are increased in patients with noninsulin-dependent diabetes mellitus. Puhakainen I, et al. **J Clin Endocrinol Metab** 1992 Sep; 75(3):789-94

LIPOMA

Intraosseous lipoma. A clinicopathologic study of four cases. Barcelo M, et al. **Arch Pathol Lab Med** 1992 Sep; 116(9):947-50

Intracranial lipoma associated with cerebral saccular aneurysm. Case report. Futami K, et al. **J Neurosurg** 1992 Oct;77(4):640-2

LIPOPOLYSACCHARIDES

The tissue distribution of tumor necrosis factor biosynthesis during endotoxemia. Giroir BP, et al. **J Clin Invest** 1992 Sep;90(3):693-8

Taxol increases steady-state levels of lipopolysaccharide-inducible genes and protein-tyrosine phosphorylation in murine macrophages. Manthey CL, et al. **J Immunol** 1992 Oct 1;149(7):2459-65

Lipopolysaccharide induces DNA binding activity specific for the IFN-stimulated response element in murine peritoneal macrophages. Tebo JM, et al. **J Immunol** 1992 Oct 1;149(7):2352-7

Lipopolysaccharide heterogeneity in Escherichia coli J5 variants: analysis by flow cytometry. Evans ME, et al. **J Infect Dis** 1992 Oct;166(4):803-11

LIPOPROTEIN LIPASE

Role of lipoprotein lipase and apolipoprotein E secretion by macrophages in modulating lipoprotein uptake. Possible role in acceleration of atherosclerosis in diabetes. Kraemer FB. **Diabetes** 1992 Oct;41 Suppl 2:77-80 (32 ref.)

LIPOPROTEINS

Lipoprotein(a) in cirrhosis [letter] Utermann G, et al. **BMJ** 1992 Jul 18;305(6846):185

Lipids and lipoproteins in symptomatic coronary heart disease. Distribution, intercorrelations, and significance for risk classification in 6,700 men and 1,500 women. The Bezafibrate Infarction Prevention (BIP) Study Group, Israel. **Circulation** 1992 Sep;86(3):839-48

Influence of dietary fat, apolipoprotein E phenotype, and sex on plasma lipoprotein levels. Cobb MM, et al. **Circulation** 1992 Sep;86(3):849-57

Lipoprotein lipids in older people. Results from the Cardiovascular Health Study. The CHS Collaborative Research Group. Ettinger WH, et al. **Circulation** 1992 Sep; 86(3):858-69

Effects of insulin treatment on lipoprotein composition and function in patients with IDDM. Bagdade JD, et al. **Diabetes** 1992 Oct;41 Suppl 2:107-10

Lipoprotein oxidation and lipoprotein-induced cell injury in diabetes. Chisolm GM, et al. **Diabetes** 1992 Oct;41 Suppl 2:61-6 (88 ref.)

Role of lipoprotein lipase and apolipoprotein E secretion by macrophages in modulating lipoprotein uptake. Possible role in acceleration of atherosclerosis in diabetes. Kraemer FB. **Diabetes** 1992 Oct;41 Suppl 2:77-80 (32 ref.)

Lipoprotein glycation and its metabolic consequences. Lyons TJ. **Diabetes** 1992 Oct;41 Suppl 2:67-73 (35 ref.)

Quantitative and qualitative lipoprotein abnormalities in diabetes mellitus. Taskinen MR. **Diabetes** 1992 Oct;41 Suppl 2:12-7 (59 ref.)

Lipoproteins and apolipoproteins in human pleural effusions. Pfalzer B, et al. **J Lab Clin Med** 1992 Sep;120(3):483-93

LIPOPROTEINS, HDL CHOLESTEROL

Relation of high-density lipoprotein cholesterol and triglycerides to incidence of atherosclerotic coronary artery disease (the PROCAM experience). Prospective Cardiovascular Münster study. Assmann G, et al. **Am J Cardiol** 1992 Sep 15;70(7):733-7

Low high-density lipoprotein cholesterol and what to do about it [editorial] Kannel WB. **Am J Cardiol** 1992 Sep 15;70(7):810-4

Comparison of gemfibrozil and lovastatin in patients with high low-density lipoprotein and low high-density lipoprotein cholesterol levels. McKenney JM, et al. **Arch Intern Med** 1992 Sep;152(9):1781-7

Plasma triglyceride and high density lipoprotein cholesterol as predictors of ischaemic heart disease in British men. The Caerphilly and Speedwell Collaborative Heart Disease Studies. Bainton D, et al. **Br Heart J** 1992 Jul;68(1):60-6

LIPOPROTEINS, LDL

Minimally modified lipoproteins in diabetes. Berliner JA, et al. **Diabetes** 1992 Oct;41 Suppl 2:74–6 (23 ref.)
Lipoprotein-immune complexes and diabetic vascular complications. Gisinger C, et al. **Diabetes** 1992 Oct;41 Suppl 2:92–6
Low-density lipoprotein oxidation and coronary atherosclerosis [letter] Ziedén B, et al. **Lancet** 1992 Sep 19;340(8821):727–8

LIPOPROTEINS, LDL CHOLESTEROL

Water-soluble dietary fiber and low-density lipoprotein cholesterol [letter] Massé J. **Am J Cardiol** 1992 Sep 15; 70(7):840
Comparison of gemfibrozil and lovastatin in patients with high low-density lipoprotein and low high-density lipoprotein cholesterol levels. McKenney JM, et al. **Arch Intern Med** 1992 Sep;152(9):1781–7

LIPOSOMES

Liposome encapsulation prolongs alfentanil spinal analgesia and alters systemic redistribution in the rat. Bernards CM, et al. **Anesthesiology** 1992 Sep;77(3):529–35

LISSAMINE GREEN DYES

Articular cartilage fibrillation and permeability to Light Green SF dye. A method for the detection of pre-microscopic disease? McArthur SD, et al. **J Bone Joint Surg [Br]** 1992 Sep;74(5):668–72

LITHIUM CARBONATE

Thrombocytopenia associated with lithium carbonate. Collings S. **BMJ** 1992 Jul 18;305(6846):159

LIVER

CT arterial portography: causes of technical failure and variable liver enhancement. Paulson EK, et al. **AJR Am J Roentgenol** 1992 Oct;159(4):745–9
Distribution of albumin and alpha-fetoprotein mRNAs in normal, hyperplastic, and preneoplastic rat liver. Alpini G, et al. **Am J Pathol** 1992 Sep;141(3):623–32
Liver biochemical tests and dengue fever. Kuo CH, et al. **Am J Trop Med Hyg** 1992 Sep;47(3):265–70
The effect of dobutamine on hepatic blood flow and oxygen supply-uptake ratio during enflurane nitrous oxide anesthesia in humans undergoing liver resection. Kainuma M, et al. **Anesthesiology** 1992 Sep;77(3):432–8
Comparison of the subacute toxicity and efficacy of 3-hydroxypyridin-4-one iron chelators in overloaded and nonoverloaded mice. Porter JB, et al. **Blood** 1991 Nov 15; 78(10):2727–34
Transforming growth factor-alpha in human hepatocellular carcinoma and coexpression with hepatitis B surface antigen in adjacent liver. Hsia CC, et al. **Cancer** 1992 Sep 1;70(5):1049–56
Comparison of urinary 6-beta-cortisol and the erythromycin breath test as measures of hepatic P450IIIA (CYP3A) activity. Watkins PB, et al. **Clin Pharmacol Ther** 1992 Sep; 52(3):265–73
Peripheral and liver tissue oxygen tensions in hemorrhagic shock. Soini HO, et al. **Crit Care Med** 1992 Sep; 20(9):1330–4
Organ-specific effects of tiratricol: a thyroid hormone analog with hepatic, not pituitary, superagonist effects. Sherman SI, et al. **J Clin Endocrinol Metab** 1992 Sep;75(3):901–5
CD30 expression by peripheral blood monocytes and hepatic macrophages in a child with miliary tuberculosis. Epstein ML, et al. **J Clin Pathol** 1992 Jul;45(7):638–9
Complex of soluble human IL-6-receptor/IL-6 up-regulates expression of acute-phase proteins. Mackiewicz A, et al. **J Immunol** 1992 Sep 15;149(6):2021–7
Evaluation of radiation-induced liver injury with MR imaging: comparison of hepatocellular and reticuloendothelial contrast agents. Clément O, et al. **Radiology** 1992 Oct;185(1):163–8
Hepatic parenchymal perfusion defects detected with CTAP: imaging-pathologic correlation [see comments] Peterson MS, et al. **Radiology** 1992 Oct;185(1):149–55. Comment in: Radiology 1992 Oct;185(1):18–9.

LIVER CIRCULATION

Effects of sevoflurane and isoflurane on hepatic circulation in the chronically instrumented dog. Bernard JM, et al. **Anesthesiology** 1992 Sep;77(3):541–5
The effect of dobutamine on hepatic blood flow and oxygen supply-uptake ratio during enflurane nitrous oxide anesthesia in humans undergoing liver resection. Kainuma M, et al. **Anesthesiology** 1992 Sep;77(3):432–8

LIVER CIRRHOSIS

Detection of malignant tumors in end-stage cirrhotic livers: efficacy of sonography as a screening technique. Dodd GD 3d, et al. **AJR Am J Roentgenol** 1992 Oct;159(4):727–33
The effect of zinc deficiency on granuloma formation, liver fibrosis, and antibody responses in experimental schistosomiasis. Nawar O, et al. **Am J Trop Med Hyg** 1992 Sep;47(3):383–9
Unusual diffuse liver fibrosis accompanying transient myeloproliferative disorder in Down's syndrome: a report of four autopsy cases and proposal of a hypothesis. Miyauchi J, et al. **Blood** 1992 Sep 15;80(6):1521–7
Serum CA 19-9 and alpha-fetoprotein levels in primary hepatocellular carcinoma and liver cirrhosis [letter] Collazos J. **Cancer** 1992 Sep 1;70(5):1202–3
Limitations of liver surface US in the diagnosis of cirrhosis. Ladenheim JA, et al. **Radiology** 1992 Oct;185(1):21–3; discussion 23–4
A new alternative hepatectomy method for resection of segments 3 and 4 of the liver. Kawasaki S, et al. **Surg Gynecol Obstet** 1992 Sep;175(3):267–9
Influence of coexisting cirrhosis on long-term prognosis after surgery in patients with hepatocellular carcinoma. Sasaki Y, et al. **Surgery** 1992 Sep;112(3):515–21

LIVER CIRRHOSIS, ALCOHOLIC

Resource utilization and outcome of liver transplantation for alcoholic cirrhosis. A case-control study. McCurry KR, et al. **Arch Surg** 1992 Jul;127(7):772–6; discussion 776–7

LIVER DISEASES

High prevalence of viral infection in adults with homozygous and heterozygous alpha 1-antitrypsin deficiency and chronic liver disease. Propst T, et al. **Ann Intern Med** 1992 Oct 15;117(8):641–5
Verapamil toxicity and renal failure [letter] Rosansky SJ. **Arch Intern Med** 1992 Sep;152(9):1925
Evaluation of bilirubin in a liver screening panel [letter] Brown AN, et al. **JAMA** 1992 Sep 23–30;268(12):1542
The role of the clinician in the selection of patients for liver transplantation. Balart LA. **Med Clin North Am** 1992 Sep; 76(5):1219–25 (14 ref.)
Evaluation of radiation-induced liver injury with MR imaging: comparison of hepatocellular and reticuloendothelial contrast agents. Clément O, et al. **Radiology** 1992 Oct;185(1):163–8
Focal manifestations of diffuse liver disease at MR imaging. Mitchell DG. **Radiology** 1992 Oct;185(1):1–11 (65 ref.)
Hepatic parenchymal perfusion defects detected with CTAP: imaging-pathologic correlation [see comments] Peterson MS, et al. **Radiology** 1992 Oct;185(1):149–55. Comment in: Radiology 1992 Oct;185(1):18–9.

LIVER DISEASES, ALCOHOLIC

High red cell distribution width in alcoholics: not due to liver disease [letter] Seppä K, et al. **JAMA** 1992 Sep 16; 268(11):1413

LIVER NEOPLASMS

Detection of malignant tumors in end-stage cirrhotic livers: efficacy of sonography as a screening technique. Dodd GD 3d, et al. **AJR Am J Roentgenol** 1992 Oct;159(4):727–33
Differential diagnosis of hepatic tumors (hepatoma, hemangioma, and metastasis) with CT: value of two-phase incremental imaging. Honda H, et al. **AJR Am J Roentgenol** 1992 Oct;159(4):735–40
Preoperative assessment of resectability of hepatic metastases from colonic carcinoma: CT portography vs sonography and dynamic CT. Soyer P, et al. **AJR Am J Roentgenol** 1992 Oct;159(4):741–4
Epitheloid haemangioendothelioma of liver: a vascular tumour easily mistaken for metastatic carcinoma on ultrasound imaging. Banerjee B, et al. **Br J Radiol** 1992 Jul;65(775):611–3
The thread and streak sign of portal vein tumour thrombus demonstrated by colour Doppler imaging. McBride K, et al. **Br J Radiol** 1992 Jul;65(775):607–9
Poorly differentiated medullary carcinoma of the stomach. Adachi Y, et al. **Cancer** 1992 Sep 15;70(6):1462–6
Serum CA 19-9 and alpha-fetoprotein levels in primary hepatocellular carcinoma and liver cirrhosis [letter] Collazos J. **Cancer** 1992 Sep 1;70(5):1202–3
Serum alpha-L-fucosidase. A useful marker in the diagnosis of hepatocellular carcinoma. Giardina MG, et al. **Cancer** 1992 Sep 1;70(5):1044–8
Antipyrine metabolism in patients with liver metastases from colorectal cancer. Grieco A, et al. **Cancer** 1992 Sep 15; 70(6):1477–82
Transforming growth factor-alpha in human hepatocellular carcinoma and coexpression with hepatitis B surface antigen in adjacent liver. Hsia CC, et al. **Cancer** 1992 Sep 1;70(5):1049–56
Viral role in cervical and liver cancer. Lancaster WD. **Cancer** 1992 Sep 15;70(6 Suppl):1794–8 (49 ref.)
Unusual relapse of hepatocellular carcinoma. Russi EG, et al. **Cancer** 1992 Sep 15;70(6):1483–7
The morphologic transition in hepatocellular carcinoma. A comparison of the individual histologic features disclosed by ultrasound-guided fine-needle biopsy with those of autopsy. Sugihara S, et al. **Cancer** 1992 Sep 15; 70(6):1488–92
Elevated serum CA 19-9 levels in hepatobiliary cystadenoma with mesenchymal stroma. Two case reports with immunohistochemical confirmation. Thomas JA, et al. **Cancer** 1992 Oct 1;70(7):1841–6
Expression of HLA-DR in intrahepatic cholangiocarcinoma. Torii A, et al. **Cancer** 1992 Sep 1;70(5):1057–61
Circulating secretory component in relation to early diagnosis and treatment of liver metastasis from colorectal carcinomas. Kvale D, et al. **J Clin Pathol** 1992 Jul; 45(7):568–71
Smooth muscle tumors in children with human immunodeficiency virus infection. Mueller BU, et al. **Pediatrics** 1992 Sep;90(3):460–3
Hepatic metastases from colorectal cancer: radiologic strategies for improved selection [editorial; comment] Balfe DM. **Radiology** 1992 Oct;185(1):18–9. Comment on: Radiology 1992 Oct;185(1):149–55.
Liver metastases from colorectal carcinoma: detection with continuous CT angiography. Oudkerk M, et al. **Radiology** 1992 Oct;185(1):157–61
Hepatic parenchymal perfusion defects detected with CTAP: imaging-pathologic correlation [see comments] Peterson MS, et al. **Radiology** 1992 Oct;185(1):149–55. Comment in: Radiology 1992 Oct;185(1):18–9.
A new alternative hepatectomy method for resection of segments 3 and 4 of the liver. Kawasaki S, et al. **Surg Gynecol Obstet** 1992 Sep;175(3):267–9
Percutaneous interstitial laser therapy of a patient with recurrent hepatoma in a transplanted liver. Dowlatshahi K, et al. **Surgery** 1992 Sep;112(3):603–6
Influence of coexisting cirrhosis on long-term prognosis after surgery in patients with hepatocellular carcinoma. Sasaki Y, et al. **Surgery** 1992 Sep;112(3):515–21

LIVER TRANSPLANTATION

Venovenous bypass during liver transplantation [editorial; comment] Kelley SD. **Anesth Analg** 1992 Oct;75(4):481–3 . Comment on: Anesth Analg 1992 Oct;75(4):489–94.
Does adult liver transplantation without venovenous bypass result in renal failure? [see comments] Veroli P, et al. **Anesth Analg** 1992 Oct;75(4):489–94. Comment in: Anesth Analg 1992 Oct;75(4):481–3.
Tissue calcification after orthotopic liver transplantation. An autopsy study. Wachtel MS, et al. **Arch Pathol Lab Med** 1992 Sep;116(9):930–3
Resource utilization and outcome of liver transplantation for alcoholic cirrhosis. A case-control study. McCurry KR, et al. **Arch Surg** 1992 Jul;127(7):772–6; discussion 776–7
Growth of primary T-cell non-Hodgkin's lymphomata in SCID-hu mice: requirement for a human lymphoid microenvironment. Waller EK, et al. **Blood** 1991 Nov 15; 78(10):2650–65
The role of the clinician in the selection of patients for liver transplantation. Balart LA. **Med Clin North Am** 1992 Sep; 76(5):1219–25 (14 ref.)
Treatment of cerebral aspergillosis after liver transplantation. Polo JM, et al. **Neurology** 1992 Sep;42(9):1817–9
A new technique of side to side caval anastomosis during orthotopic hepatic transplantation without inferior vena caval occlusion. Belghiti J, et al. **Surg Gynecol Obstet** 1992 Sep;175(3):270–2
Combined liver and whole pancreas procurement in donors with a replaced right hepatic artery. Shaffer D, et al. **Surg Gynecol Obstet** 1992 Sep;175(3):204–7
Percutaneous interstitial laser therapy of a patient with recurrent hepatoma in a transplanted liver. Dowlatshahi K, et al. **Surgery** 1992 Sep;112(3):603–6
Split-liver orthotopic liver transplantation: how to divide the portal pedicle. Rat P, et al. **Surgery** 1992 Sep; 112(3):522–6

LIZARDS

The western fence lizard Sceloporus occidentalis: evidence of field exposure to Borrelia burgdorferi in relation to infestation by Ixodes pacificus (Acari: Ixodidae). Manweiler SA, et al. **Am J Trop Med Hyg** 1992 Sep;47(3):328–36
From the Centers for Disease Control. Lizard-associated salmonellosis--Utah. **JAMA** 1992 Sep 16;268(11):1396

LOGIC

Fuzzy logic and waiting lists [letter] Wildner M, et al. **Lancet** 1992 Sep 26;340(8822):795–6

LOIASIS

Loiasis: a case of an unusual ocular foreign body. Jolly BT, et al. **Ann Emerg Med** 1992 Sep;21(9):1153–6

LONG QT SYNDROME

The values and limitations of the QT interval in clinical practice [editorial] Schweitzer P. **Am Heart J** 1992 Oct; 124(4):1121–6
Combined use of beta-adrenergic blocking agents and long-term cardiac pacing for patients with the long QT syndrome. Eldar M, et al. **J Am Coll Cardiol** 1992 Oct; 20(4):830–7
Life-threatening ventricular arrhythmias in patients with silent myocardial ischemia due to coronary-artery spasm [letter] Rodney E, et al. **N Engl J Med** 1992 Sep 24; 327(13):956; discussion 957

LOVASTATIN

Comparison of gemfibrozil and lovastatin in patients with high low-density lipoprotein and low high-density lipoprotein cholesterol levels. McKenney JM, et al. **Arch Intern Med** 1992 Sep;152(9):1781-7

Rhabdomyolysis due to combined treatment with lovastatin and cholestyramine. Chrysanthopoulos C, et al. **BMJ** 1992 May 9;304(6836):1225

LUCIFERASE

Percutaneous arterial gene transfer in a rabbit model. Efficiency in normal and balloon-dilated atherosclerotic arteries. Leclerc G, et al. **J Clin Invest** 1992 Sep; 90(3):936-44

LUMBAR VERTEBRAE

Spondylolysis, spondylolisthesis, and associated nerve root entrapment in the lumbosacral spine: MR evaluation. Jinkins JR, et al. **AJR Am J Roentgenol** 1992 Oct; 159(4):799-803 (4 ref.)

CT scan prediction of neurological deficit in thoracolumbar burst fractures. Fontijne WP, et al. **J Bone Joint Surg [Br]** 1992 Sep;74(5):683-5

Aortography in children with myelomeningocele and lumbar kyphosis. Fromm B, et al. **J Bone Joint Surg [Br]** 1992 Sep;74(5):691-4

Annular tears and disc degeneration in the lumbar spine. A post-mortem study of 135 discs. Osti OL, et al. **J Bone Joint Surg [Br]** 1992 Sep;74(5):678-82

LUMBOSACRAL PLEXUS

Response of bladder, urethral and intracavernous pressure to ventral lumbosacral root stimulation in Sprague-Dawley and Wistar rats. Martinez-Piñeiro L, et al. **J Urol** 1992 Sep;148(3):925-9

LUNG

The diseased axillary segment of the lung: characteristic radiographic and scintigraphic appearance [letter] Slowinski J, et al. **AJR Am J Roentgenol** 1992 Oct; 159(4):899-900

A new method for evaluating lung uptake of thallium-201 during stress myocardial scintigraphy. Baccelli G, et al. **Am J Cardiol** 1992 Oct 1;70(9):940-4

Terbutaline does not improve lung function in preterm rabbits. Fiascone JM, et al. **Am J Obstet Gynecol** 1992 Sep; 167(3):847-53

Platelet-activating factor antagonists decrease lung protein leak in preterm ventilated rabbits. Tabor BL, et al. **Am J Obstet Gynecol** 1992 Sep;167(3):810-4

Are race and sex differences in lung function explained by frame size? The CARDIA Study. Jacobs DR Jr, et al. **Am Rev Respir Dis** 1992 Sep;146(3):644-9

Relationship of skin test reactivity and eosinophilia to level of pulmonary function in a community-based population study. Mensinga TT, et al. **Am Rev Respir Dis** 1992 Sep; 146(3):638-43

Pulmonary function in human immunodeficiency virus infection. A prospective 18-month study of serial lung function in 474 patients. Mitchell DM, et al. **Am Rev Respir Dis** 1992 Sep;146(3):745-51

Pulmonary hemodynamics and lung function during chronic paraquat poisoning in sheep. Possible role of reactive oxygen species. Shinozaki S, et al. **Am Rev Respir Dis** 1992 Sep;146(3):775-80

Effects of 22 months of treatment with inhaled corticosteroids and/or beta-2-agonists on lung function, airway responsiveness, and symptoms in children with asthma. The Dutch Chronic Non-specific Lung Disease Study Group. van Essen-Zandvliet EE, et al. **Am Rev Respir Dis** 1992 Sep;146(3):547-54

Ultrasonographic evaluation of pulmonary consolidation. Yang PC, et al. **Am Rev Respir Dis** 1992 Sep;146(3):757-62

Consumer product aspiration and ingestion in children: analysis of emergency room reports to the National Electronic Injury Surveillance System. Reilly JS, et al. **Ann Otol Rhinol Laryngol** 1992 Sep;101(9):739-41

Splenopneumopexy to treat portal hypertension produced by venous occlusive disease. Reese JC, et al. **Arch Surg** 1992 Sep;127(9):1129-32 (28 ref.)

The variability of cardiopulmonary adaptation to pregnancy at rest and during exercise. Spätling L, et al. **Br J Obstet Gynaecol** 1992 Jul;99 Suppl 8:1-40

Scintigraphy with J001 macrophage targeting glycolipopeptide. A new approach for sarcoidosis imaging. Diot P, et al. **Chest** 1992 Sep;102(3):670-6

Transbronchial lung biopsy. Histopathologic and morphometric assessment of diagnostic utility. Fraire AE, et al. **Chest** 1992 Sep;102(3):748-52

Impairment of lung mucociliary clearance in pigeon fanciers. Hasani A, et al. **Chest** 1992 Sep;102(3):887-91

Measurement of lung density by means of quantitative CT scanning. A study of correlations with pulmonary function tests. Heremans A, et al. **Chest** 1992 Sep;102(3):805-11

Evaluation of lung function during pulmonary rejection and infection in heart-lung transplant patients. Hannover Lung Transplant Group. Hoeper MM, et al. **Chest** 1992 Sep; 102(3):864-70

Proliferative characteristics of fibroblast lines derived from open lung biopsy specimens of patients with IPF (UIP). Mio T, et al. **Chest** 1992 Sep;102(3):832-7

A subtle chest radiographic finding. Where is the pathology? Moses LC, et al. **Chest** 1992 Sep;102(3):935-6

Migration of neutrophils from the lung into the pleural space after lung resection in humans and rabbits. Sakuma T, et al. **Chest** 1992 Sep;102(3):812-8

Changes in lung function and pulmonary capillary permeability after cardiopulmonary bypass. Macnaughton PD, et al. **Crit Care Med** 1992 Sep;20(9):1289-94

Role of pulmonary phagocytes in host defense against group B streptococci in preterm versus term rabbit lung. Sherman MP, et al. **J Infect Dis** 1992 Oct;166(4):818-26

Stress failure of pulmonary capillaries: role in lung and heart disease. West JB, et al. **Lancet** 1992 Sep 26;340(8822):762-7 (42 ref.)

LUNG DISEASES

The Fleischner Society 22nd Annual Symposium on Chest Disease: scientific session, May 1992. Whalen E. **AJR Am J Roentgenol** 1992 Oct;159(4):889-95

Ultrasonographic evaluation of pulmonary consolidation. Yang PC, et al. **Am Rev Respir Dis** 1992 Sep;146(3):757-62

Prevention of occupational lung disease. Task Force on Research and Education for the Prevention and Control of Respiratory Diseases. Bates DV, et al. **Chest** 1992 Sep; 102(3 Suppl):257S-276S

Treatment of life-threatening primary pulmonary hemosiderosis with cyclophosphamide. Colombo JL, et al. **Chest** 1992 Sep;102(3):959-60

Scintigraphy with J001 macrophage targeting glycolipopeptide. A new approach for sarcoidosis imaging. Diot P, et al. **Chest** 1992 Sep;102(3):670-6

Transbronchial lung biopsy. Histopathologic and morphometric assessment of diagnostic utility. Fraire AE, et al. **Chest** 1992 Sep;102(3):748-52

Small airways dysfunction in systemic sclerosis. A controlled study. Kostopoulos C, et al. **Chest** 1992 Sep;102(3):875-81

Pediatric lung diseases. Task Force on Research and Education for the Prevention and Control of Respiratory Diseases. Lemen RJ, et al. **Chest** 1992 Sep;102(3 Suppl):232S-242S

Abnormal oxygen uptake responses to exercise in patients with mild pulmonary sarcoidosis. Sietsema KE, et al. **Chest** 1992 Sep;102(3):838-45

Integrins, macrophages, and sarcoidosis [editorial; comment] Smith DL, et al. **Chest** 1992 Sep;102(3):659-60. Comment on: Chest 1992 Sep;102(3):882-6.

Expression of alveolar macrophage adhesion molecules in pulmonary sarcoidosis [see comments] Striz I, et al. **Chest** 1992 Sep;102(3):882-6. Comment in: Chest 1992 Sep;102(3):659-60.

Potential role of monocyte chemoattractant protein 1/JE in monocyte/macrophage-dependent IgA immune complex alveolitis in the rat. Jones ML, et al. **J Immunol** 1992 Sep 15;149(6):2147-54

Stress failure of pulmonary capillaries: role in lung and heart disease. West JB, et al. **Lancet** 1992 Sep 26;340(8822):762-7 (42 ref.)

Selection of patients for lung transplantation. Onofrio JM, et al. **Med Clin North Am** 1992 Sep;76(5):1207-19 (37 ref.)

Single lung transplantation: replacement therapy for end-stage lung disease. Wong J, et al. **South Med J** 1992 Sep;85(9):887-93

LUNG DISEASES, FUNGAL

Diagnosis of entomophthoromycosis [letter] Winn RE. **Chest** 1992 Sep;102(3):981

Pulmonary resection for fungal infection in children undergoing bone marrow transplantation. Lupinetti FM, et al. **J Thorac Cardiovasc Surg** 1992 Sep;104(3):684-7

LUNG DISEASES, OBSTRUCTIVE

Respiratory input impedance from 4 to 256 Hz in normals and chronic airflow obstruction: comparisons and correlations with spirometry. Chalker RB, et al. **Am Rev Respir Dis** 1992 Sep;146(3):570-6

Corticosteroid-induced myopathy involving respiratory muscles in patients with chronic obstructive pulmonary disease or asthma. Decramer M, et al. **Am Rev Respir Dis** 1992 Sep;146(3):800-2

Effect of negative pressure ventilation on ventilatory muscle endurance in patients with severe chronic obstructive pulmonary disease. Levine S, et al. **Am Rev Respir Dis** 1992 Sep;146(3):722-9

Acute bronchodilator trials in chronic obstructive pulmonary disease. Nisar M, et al. **Am Rev Respir Dis** 1992 Sep; 146(3):555-9

Acute effect of oxygen on pulmonary arterial pressure does not predict survival on long-term oxygen therapy in patients with chronic obstructive pulmonary disease. Sliwiński P, et al. **Am Rev Respir Dis** 1992 Sep;146(3):665-9

Comparison of six oxygen delivery systems for COPD patients at rest and during exercise. Braun SR, et al. **Chest** 1992 Sep;102(3):694-8

Short- and long-term hemodynamic effects of oral nifedipine in patients with pulmonary hypertension secondary to COPD and lung fibrosis. Deleterious effects in patients with restrictive disease. Domenighetti GM, et al. **Chest** 1992 Sep; 102(3):708-14

Chronic obstructive pulmonary disease. Task Force on Research and Education for the Prevention and Control of Respiratory Diseases. Edelman NH, et al. **Chest** 1992 Sep;102(3 Suppl):243S-256S

Breathlessness in patients with severe chronic airflow limitation. Physiologic correlations. O'Donnell DE, et al. **Chest** 1992 Sep;102(3):824-31

Standardization of a device to measure unsupported arm exercise endurance in chronic obstructive pulmonary disease. Breslin EH, et al. **Nurs Res** 1992 Sep-Oct; 41(5):292-5

Physiological and psychological variables related to functional status in chronic obstructive pulmonary disease. Weaver TE, et al. **Nurs Res** 1992 Sep-Oct;41(5):286-91

LUNG DISEASES, PARASITIC

Radiological cases of the month. Paragonimiasis. Gozal D, et al. **Am J Dis Child** 1992 Sep;146(9):1093-4

Pulmonary dirofilariasis. The largest single-hospital experience. Asimacopoulos PJ, et al. **Chest** 1992 Sep; 102(3):851-5

LUNG NEOPLASMS

The Fleischner Society 22nd Annual Symposium on Chest Disease: scientific session, May 1992. Whalen E. **AJR Am J Roentgenol** 1992 Oct;159(4):889-95

Detection of bone marrow metastases in small cell lung cancer patients. Comparison of immunologic and morphologic methods. Beiske K, et al. **Am J Pathol** 1992 Sep;141(3):531-8

Prognostic significance of tumor proliferative fraction and DNA content in stage I non-small cell lung cancer. Filderman AE, et al. **Am Rev Respir Dis** 1992 Sep; 146(3):707-10

Pulmonary microvascular cytology and tumor embolism [letter] Soares FA. **Arch Pathol Lab Med** 1992 Sep; 116(9):898-9

Surgical treatment and chemotherapy for pulmonary metastases from osteosarcoma. Skinner KA, et al. **Arch Surg** 1992 Sep;127(9):1065-70; discussion 1070-1

Lung cancer and radon [letter] Miles DP. **BMJ** 1992 Jul 18;305(6846):181

Tumor-associated antigen 43-9F is of prognostic value in squamous cell carcinoma of the lung. A retrospective immunohistochemical study. Battifora H, et al. **Cancer** 1992 Oct 1;70(7):1867-72

New aspects in the staging of lung cancer. Prospective validation of the International Union Against Cancer TNM classification. Bülzebruck H, et al. **Cancer** 1992 Sep 1; 70(5):1102-10

Ultrasonography and ultrasonographically guided fine-needle aspiration biopsy of impalpable cervical lymph nodes in patients with non-small cell lung cancer. Chang DB, et al. **Cancer** 1992 Sep 1;70(5):1111-4

Familial mesothelioma. Details of 17 cases with histopathologic findings and mineral analysis. Dawson A, et al. **Cancer** 1992 Sep 1;70(5):1183-7 (30 ref.)

Thoracoscopic neodymium: yttrium aluminum garnet laser resection of a pulmonary metastasis. Dowling RD, et al. **Cancer** 1992 Oct 1;70(7):1873-5

The expression of proliferating cell nuclear antigen in paraffin sections of peripheral, node-negative non-small cell lung cancer. Fontanini G, et al. **Cancer** 1992 Sep 15;70(6):1520-7

Mediastinoscopy incisional metastasis. A radiotherapeutic approach. Hoyer ER, et al. **Cancer** 1992 Sep 15; 70(6):1612-5 (13 ref.)

Surgical treatment of thoracic esophageal carcinoma directly invading the lung. Kato H, et al. **Cancer** 1992 Sep 15; 70(6):1457-61

Intrapulmonary sublesions detected before surgery in patients with lung cancer. Kunitoh H, et al. **Cancer** 1992 Oct 1; 70(7):1876-9

Continuous-infusion cisplatin, 5-fluorouracil, and bolus methotrexate in the treatment of advanced non-small cell lung cancer. Lynch TJ Jr, et al. **Cancer** 1992 Oct 1; 70(7):1880-5

Sensitive and specific detection of the 4B5 antigen in bronchial lavage specimens from patients with primary bronchogenic carcinoma. Pence JC, et al. **Cancer** 1992 Sep 1;70(5):1115-23

Pain in ambulatory patients with lung or colon cancer. Prevalence, characteristics, and effect. Portenoy RK, et al. **Cancer** 1992 Sep 15;70(6):1616-24

Results and prognostic factors of surgery in the management of non-small cell lung cancer with solitary brain metastasis [letter] Wronski M, et al. **Cancer** 1992 Oct 1;70(7):2021-3

The lung cancer dilemma [letter] Chambers JS. **Chest** 1992 Sep;102(3):982-3

Transbronchial lung biopsy. Histopathologic and morphometric assessment of diagnostic utility. Fraire AE, et al. **Chest** 1992 Sep;102(3):748-52

Pulmonary lymphangioleiomyomatosis [letter] Reich JM. **Chest** 1992 Sep;102(3):984

Diverse roentgenographic manifestations of the rare pulmonary involvement in myeloma. Shin MS, et al. **Chest** 1992 Sep;102(3):946-8

Pulmonary venous infarction secondary to squamous cell carcinoma. Williamson WA, et al. **Chest** 1992 Sep; 102(3):950-2

Bromocriptine inhibits pro-opiomelanocortin mRNA and ACTH precursor secretion in small cell lung cancer cell lines. Farrell WE, et al. **J Clin Invest** 1992 Sep;90(3):705-10
Comparison of proliferation rates assessed using "multiblock" and conventional tissue blocks of lung carcinoma. Brown DC, et al. **J Clin Pathol** 1992 Jul;45(7):579-82
Vascular invasion in non-small cell lung carcinoma. Roberts TE, et al. **J Clin Pathol** 1992 Jul;45(7):591-3
Pulmonary hamartoma. Hansen CP, et al. **J Thorac Cardiovasc Surg** 1992 Sep;104(3):674-8
Screening for lung cancer has no proven utility [letter] Hirsch RL. **JAMA** 1992 Sep 16;268(11):1413
Active and passive smoking and pathological indicators of lung cancer risk in an autopsy study. Trichopoulos D, et al. **JAMA** 1992 Oct 7;268(13):1697-701
Tobacco-associated deaths [letter] Davis DL, et al. **Lancet** 1992 Sep 12;340(8820):666
Tobacco-associated deaths [letter] Sterling TD, et al. **Lancet** 1992 Sep 12;340(8820):666-8
Mortality after vasectomy [letter] Abraham JL. **N Engl J Med** 1992 Oct 1;327(14):1034
Referred facial pain from lung carcinoma. Bongers KM, et al. **Neurology** 1992 Sep;42(9):1841-2 (4 ref.)
Preoperative needle localization of subtle breast calcifications: magnification technique. Berkowitz JE, et al. **Radiology** 1992 Oct;185(1):277
Peripheral pulmonary nodules: preoperative percutaneous needle localization with CT guidance. Plunkett MB, et al. **Radiology** 1992 Oct;185(1):274-6

LUNG TRANSPLANTATION

NHLBI workshop summary. Biology of lung preservation for transplantation. Cooper JD, et al. **Am Rev Respir Dis** 1992 Sep;146(3):803-7
Lung transplantation in a patient with a prior bone marrow transplant. Calhoon JH, et al. **Chest** 1992 Sep;102(3):948
Single lung transplantation for primary pulmonary hypertension without cardiopulmonary bypass. Girard C, et al. **Chest** 1992 Sep;102(3):967-8
Single lung transplantation in rats with fatal pulmonary hypertension. Kawaguchi AT, et al. **J Thorac Cardiovasc Surg** 1992 Sep;104(3):825-9
Selection of patients for lung transplantation. Onofrio JM, et al. **Med Clin North Am** 1992 Sep;76(5):1207-19 (37 ref.)
Single lung transplantation: replacement therapy for end-stage lung disease. Wong J, et al. **South Med J** 1992 Sep;85(9):887-93

LUPUS

Mesalazine induced lupus-like syndrome. Pent MT, et al. **BMJ** 1992 Jul 18;305(6846):159

LUPUS COAGULATION INHIBITOR

Lupus anticoagulant activity of autoimmune antiphospholipid antibodies is dependent upon beta 2-glycoprotein I. Roubey RA, et al. **J Clin Invest** 1992 Sep;90(3):1100-4

LUPUS ERYTHEMATOSUS, CUTANEOUS

Figurate erythema, photosensitivity, and conjunctival irritation of recent onset. Subacute cutaneous lupus erythematosus (SCLE) and keratoconjunctivitis sicca. Naldi L, et al. **Arch Dermatol** 1992 Sep;128(9):1265, 1268

LUPUS ERYTHEMATOSUS, SYSTEMIC

Aortic or mitral valve replacement in systemic lupus erythematosus. Alameddine AK, et al. **Am J Cardiol** 1992 Oct 1;70(9):955-6
Light exposure in a subset of patients with lupus erythematosus [letter] Moul DE. **Arch Intern Med** 1992 Sep;152(9):1933
Seronegative systemic lupus erythematosus [clinical conference] Creamer P, et al. **Br J Rheumatol** 1992 Sep; 31(9):619-22
Pneumocystis carinii pneumonia following immunosuppressive therapy in systemic lupus erythematosus [letter] Lim KL, et al. **Br J Rheumatol** 1992 Sep;31(9):643-4
Adult respiratory distress syndrome in systemic lupus erythematosa [letter] Wardle EN. **Br J Rheumatol** 1992 Sep;31(9):647
Antibodies to T- and L-isoforms of the cytoskeletal protein, fimbrin, in patients with systemic lupus erythematosus. De Mendonca Neto EC, et al. **J Clin Invest** 1992 Sep; 90(3):1037-42
Enhanced membrane binding of autoantibodies to cultured keratinocytes of systemic lupus erythematosus patients after ultraviolet B/ultraviolet A irradiation. Golan TD, et al. **J Clin Invest** 1992 Sep;90(3):1067-76
A human systemic lupus erythematosus-related anti-cardiolipin/single-stranded DNA autoantibody is encoded by a somatically mutated variant of the developmentally restricted 51P1 VH gene. Van Es JH, et al. **J Immunol** 1992 Sep 15;149(6):2234-40
Coronary artery disease risk factors in the Johns Hopkins Lupus Cohort: prevalence, recognition by patients, and preventive practices. Petri M, et al. **Medicine (Baltimore)** 1992 Sep;71(5):291-302
Cardiovascular disease in systemic lupus erythematosus. A study of 75 patients form a defined population. Sturfelt G, et al. **Medicine (Baltimore)** 1992 Jul;71(4):216-23
Central nervous system disease in patients with systemic lupus erythematosus. Futrell N, et al. **Neurology** 1992 Sep; 42(9):1649-57
Cavernous sinus syndrome and systemic lupus erythematosus. Melen O, et al. **Neurology** 1992 Sep;42(9):1842-3

LUPUS NEPHRITIS

Dexamethasone prevents autoimmune nephritis and reduces renal expression of Ia but not costimulatory signals. Jevnikar AM, et al. **Am J Pathol** 1992 Sep;141(3):743-51
Controlled trial of pulse methylprednisolone versus two regimens of pulse cyclophosphamide in severe lupus nephritis. Boumpas DT, et al. **Lancet** 1992 Sep 26; 340(8822):741-5
Plasmapheresis for lupus nephritis. Lupus Plasmapheresis Study Group [letter] Euler HH, et al. **N Engl J Med** 1992 Oct 1;327(14):1028; discussion 1029-30
Plasmapheresis for lupus nephritis [letter] Robinson JA. **N Engl J Med** 1992 Oct 1;327(14):1028-9; discussion 1029-30
Plasmapheresis for lupus nephritis [letter] Sesso R, et al. **N Engl J Med** 1992 Oct 1;327(14):1029; discussion 1029-30
Plasmapheresis for lupus nephritis [letter] Wallace DJ. **N Engl J Med** 1992 Oct 1;327(14):1029: discussion 1029-30

LYING

Secrets, lies, or confidentiality? [letter] Junkin AB. **J Fam Pract** 1992 Sep;35(3):253

LYME DISEASE

Not everything that glitters is Lyme disease. Miralles D, et al. **Am J Med** 1992 Sep;93(3):352-3
The western fence lizard Sceloporus occidentalis: evidence of field exposure to Borrelia burgdorferi in relation to infestation by Ixodes pacificus (Acari: Ixodidae). Manweiler SA, et al. **Am J Trop Med Hyg** 1992 Sep;47(3):328-36
Lyme disease revisited [letter] Goldman HB. **Arch Neurol** 1992 Sep;49(9):901
Absence of Lyme borreliosis among patients with presumed Bell's palsy. Kuiper H, et al. **Arch Neurol** 1992 Sep; 49(9):940-3
Cellular immune reactivity to recombinant OspA and flagellin from Borrelia burgdorferi in patients with Lyme borreliosis. Complexity of humoral and cellular immune responses. Krause A, et al. **J Clin Invest** 1992 Sep; 90(3):1077-84
Delayed dissemination of Lyme disease spirochetes from the site of deposition in the skin of mice. Shih CM, et al. **J Infect Dis** 1992 Oct;166(4):827-31
Lymphocyte proliferation assay in Lyme disease [letter] Wallach FR, et al. **J Infect Dis** 1992 Oct;166(4):938-9
CNS Lyme disease [letter] Pachner AR. **Neurology** 1992 Sep; 42(9):1849-50
Progressive hemifacial atrophy associated with Lyme disease. Stern HS, et al. **Plast Reconstr Surg** 1992 Sep;90(3):479-83

LYMPH NODE EXCISION

Iliac node dissection for stage II melanoma [letter] Shaw HM, et al. **Plast Reconstr Surg** 1992 Sep;90(3):537-8

LYMPH NODES

Intramammary lymph node in the lower outer quadrant detected mammographically [letter] Shamlou KK. **AJR Am J Roentgenol** 1992 Oct;159(4):899
Epstein-Barr virus DNA and latent gene products in Ki-1 (CD30)-positive anaplastic large cell lymphomas. Herbst H, et al. **Blood** 1991 Nov 15;78(10):2666-73
Essential differences in oncogene involvement between primary nodal and extranodal large cell lymphoma. Raghoebier S, et al. **Blood** 1991 Nov 15;78(10):2680-5
Ultrasonography and ultrasonographically guided fine-needle aspiration biopsy of impalpable cervical lymph nodes in patients with non-small cell lung cancer. Chang DB, et al. **Cancer** 1992 Sep 1;70(5):1111-4

LYMPHADENITIS

Occurrence of suppurative lymphadenitis after a change of BCG vaccine. Hengster P, et al. **Arch Dis Child** 1992 Jul; 67(7):952-5

LYMPHANGIOMYOMA

Pulmonary lymphangioleiomyomatosis [letter] Reich JM. **Chest** 1992 Sep;102(3):984

LYMPHATIC SYSTEM

MR lymphography with iron oxide compound AMI-227: studies in ferrets with filariasis. Tanoura T, et al. **AJR Am J Roentgenol** 1992 Oct;159(4):875-81

LYMPHOCYTE COOPERATION

Inducible cell contact signals regulate early activation gene expression during B-T lymphocyte collaboration. Klaus SJ, et al. **J Immunol** 1992 Sep 15;149(6):1867-75

LYMPHOCYTE FUNCTION-ASSOCIATED ANTIGEN-1

Regulation of LFA-1 avidity in human B cells. Requirements for dephosphorylation events for high avidity ICAM-1 binding. Hedman H, et al. **J Immunol** 1992 Oct 1; 149(7):2295-9

B-LYMPHOCYTE SUBSETS

CD45 expression by B cells. Expression of different CD45 isoforms by subpopulations of activated B cells. Hathcock KS, et al. **J Immunol** 1992 Oct 1;149(7):2286-94

T-LYMPHOCYTE SUBSETS

Heterodimeric complex formation with CD8 and TCR by bispecific antibody sustains paracrine IL-2-dependent growth of CD3+ CD8+ T cells. De Lau WB, et al. **J Immunol** 1992 Sep 15;149(6):1840-6
T cell-induced allotypic suppression. Origin of the CD8+ T cells maintaining IgG2ab suppression. Majlessi L, et al. **J Immunol** 1992 Sep 15;149(6):1881-8
Human decidual leukocytes from early pregnancy contain high numbers of gamma delta+ cells and show selective down-regulation of alloreactivity. Mincheva-Nilsson L, et al. **J Immunol** 1992 Sep 15;149(6):2203-11
The cytotoxic process of CD4 Th1 clones. Ozdemirli M, et al. **J Immunol** 1992 Sep 15;149(6):1889-95
Idiopathic CD4+ T-lymphocytopenia [letter] Weiss SH, et al. **Lancet** 1992 Sep 5;340(8819):608-9

LYMPHOCYTE TRANSFORMATION

Follicular dendritic cells inhibit human B-lymphocyte proliferation. Freedman AS, et al. **Blood** 1992 Sep 1; 80(5):1284-8
Transient intermittent lymphocyte activation is responsible for the instability of angina. Serneri GG, et al. **Circulation** 1992 Sep;86(3):790-7
Tyrosine-specific protein phosphorylation in response to anti-CD3 antibody is diminished in old mice. Shi J, et al. **J Gerontol** 1992 Sep;47(5):B147-53
Comparison of tyrosine kinase activation by mitogenic and nonmitogenic anti-IgD antibodies. Brunswick M, et al. **J Immunol** 1992 Oct 1;149(7):2249-54
Prolonged IL-2 receptor alpha/CD25 expression after T cell activation via the adhesion molecules CD2 and CD28. Demonstration of combined transcriptional and post-transcriptional regulation. Cerdan C, et al. **J Immunol** 1992 Oct 1;149(7):2255-61
Mechanism of peripheral T cell activation by coengagement of CD44 and CD2. Conrad P, et al. **J Immunol** 1992 Sep 15;149(6):1833-9
Heterodimeric complex formation with CD8 and TCR by bispecific antibody sustains paracrine IL-2-dependent growth of CD3+ CD8+ T cells. De Lau WB, et al. **J Immunol** 1992 Sep 15;149(6):1840-6
CD45 expression by B cells. Expression of different CD45 isoforms by subpopulations of activated B cells. Hathcock KS, et al. **J Immunol** 1992 Oct 1;149(7):2286-94
Human resting B lymphocytes can serve as accessory cells for anti-CD2-induced T cell activation. Hirokawa M, et al. **J Immunol** 1992 Sep 15;149(6):1859-66
Inducible cell contact signals regulate early activation gene expression during B-T lymphocyte collaboration. Klaus SJ, et al. **J Immunol** 1992 Sep 15;149(6):1867-75
Activation requirements for CD4+ T cells differing in CD45R expression. Luqman M, et al. **J Immunol** 1992 Oct 1;149(7):2300-6
Activation requirements of newborn thymic gamma delta T cells. Lynch F, et al. **J Immunol** 1992 Oct 1;149(7):2307-14
Surface contact requirements for activation of cytotoxic T lymphocytes. Mescher MF. **J Immunol** 1992 Oct 1; 149(7):2402-5
IFN-gamma and 1,25(OH)2D3 induce on THP-1 cells distinct patterns of cell surface antigen expression, cytokine production, and responsiveness to contact with activated T cells. Vey E, et al. **J Immunol** 1992 Sep 15;149(6):2040-6
A Na(+)-dependent Ca2+ exchanger generates the sustained increase in intracellular Ca2+ required for T cell activation. Wacholtz MC, et al. **J Immunol** 1992 Sep 15; 149(6):1912-20

LYMPHOCYTES

Cord blood lymphocyte responses to food antigens for the prediction of allergic disorders. Kondo N, et al. **Arch Dis Child** 1992 Aug;67(8):1003-7
Neuropeptide Y (NPY) synthesis in lymphoblasts and increased plasma NPY in pediatric B-cell precursor leukemia. Kogner P, et al. **Blood** 1992 Sep 1;80(5):1324-9
Complement activation in cancer patients undergoing immunotherapy with interleukin-2 (IL-2): binding of complement and C-reactive protein by IL-2-activated

lymphocytes. Vachino G, et al. **Blood** 1991 Nov 15; 78(10):2505–13
Accumulation of high levels of methotrexate polyglutamates in lymphoblasts from children with hyperdiploid (greater than 50 chromosomes) B-lineage acute lymphoblastic leukemia: a Pediatric Oncology Group study. Whitehead VM, et al. **Blood** 1992 Sep 1;80(5):1316–23
Neutrophils, monocytes, and lymphocytes bind to cytokine-activated kidney glomerular endothelial cells through L-selectin (LAM-1) in vitro. Brady HR, et al. **J Immunol** 1992 Oct 1;149(7):2437–44
Selective suppressive effects of Trypanosoma cruzi infection on IL-2, c-myc, and c-fos gene expression. Soong L, et al. **J Immunol** 1992 Sep 15;149(6):2095–102
Pathogenesis of acute infection in rhesus macaques with a lymphocyte-tropic strain of simian immunodeficiency virus. Sharma DP, et al. **J Infect Dis** 1992 Oct; 166(4):738–46
Lymphocyte proliferation assay in Lyme disease [letter] Wallach FR, et al. **J Infect Dis** 1992 Oct;166(4):938–9
Immunophenotypes of the palatal tonsil lymphocytes in Cowden's disease. Kimura Y, et al. **J Laryngol Otol** 1992 Jul;106(7):640–2
Lymphocyte beta-adrenoceptors, asthma, and ethnicity [letter] Koenig JQ, et al. **Lancet** 1992 Sep 19;340(8821):738

B-LYMPHOCYTES

Human B-cell interleukin-10: B-cell lines derived from patients with acquired immunodeficiency syndrome and Burkitt's lymphoma constitutively secrete large quantities of interleukin-10. Benjamin D, et al. **Blood** 1992 Sep 1; 80(5):1289–98
Follicular dendritic cells inhibit human B-lymphocyte proliferation. Freedman AS, et al. **Blood** 1992 Sep 1; 80(5):1284–8
Insulin-like growth factor-I regulates pro-B cell differentiation. Landreth KS, et al. **Blood** 1992 Sep 1; 80(5):1207–12
Establishment of idiotype bearing B-lymphocyte clones from a patient with monoclonal gammopathy. Osterborg A, et al. **Blood** 1991 Nov 15;78(10):2642–9
Restoration of superoxide generation to a chronic granulomatous disease-derived B-cell line by retrovirus mediated gene transfer. Thrasher A, et al. **Blood** 1992 Sep 1;80(5):1125–9
Cells and mediators involved in immunoglobulin synthesis by human circulating mononuclear cells. IV. B cells synthesize but do not secrete immunoglobulins because of a defect in the non-T non-B (null) cells. Richter M, et al. **J Allergy Clin Immunol** 1992 Sep;90(3 Pt 1):301–12
Control of human B cell tumor growth in severe combined immunodeficiency mice by monoclonal anti-B cell antibodies. Durandy A, et al. **J Clin Invest** 1992 Sep; 90(3):945–52
Platelet-activating factor-mediated transmembrane signaling in human B lymphocytes is regulated through a pertussis- and cholera toxin-sensitive pathway. Mazer BD, et al. **J Clin Invest** 1992 Sep;90(3):759–65
Origin and fate of IgE-bearing lymphocytes. II. Gut-associated lymphoid tissue as sites of first appearance of IgE-bearing B lymphocytes and hapten-specific IgE antibody-forming cells in mice immunized with benzylpenicilloyl-keyhole limpet hemocyanin by various routes: relation to asialo GM1 ganglioside+ cells and IgE/CD23 immune complexes. Auci DL, et al. **J Immunol** 1992 Oct 1;149(7):2241–8
Comparison of tyrosine kinase activation by mitogenic and nonmitogenic anti-IgD antibodies. Brunswick M, et al. **J Immunol** 1992 Oct 1;149(7):2249–54
Immunogenic properties of multiple antigen peptide systems containing defined T and B epitopes. Chai SK, et al. **J Immunol** 1992 Oct 1;149(7):2385–90
Role of protein kinase activation in the induction of B cell adhesion by MHC class II ligands. Fuleihan R, et al. **J Immunol** 1992 Sep 15;149(6):1853–8
Regulation of LFA-1 avidity in human B cells. Requirements for dephosphorylation events for high avidity ICAM-1 binding. Hedman H, et al. **J Immunol** 1992 Oct 1; 149(7):2295–9
Status of kappa L chain gene rearrangements and c-kit and IL-7 receptor expression in stromal cell-dependent pre-B cells. Henderson AJ, et al. **J Immunol** 1992 Sep 15; 149(6):1973–9
Human resting B lymphocytes can serve as accessory cells for anti-CD2-induced T cell activation. Hirokawa M, et al. **J Immunol** 1992 Sep 15;149(6):1859–66
Inducible cell contact signals regulate early activation gene expression during B-T lymphocyte collaboration. Klaus SJ, et al. **J Immunol** 1992 Sep 15;149(6):1867–75
Cytokine network regulating terminal maturation of human bone marrow B cells capable of spontaneous and high rate Ig secretion in vitro. Roldán E, et al. **J Immunol** 1992 Oct 1;149(7):2367–71
Heterogeneity in antigen processing by different types of antigen-presenting cells. Effect of cell culture on antigen processing ability. Vidard L, et al. **J Immunol** 1992 Sep 15;149(6):1905–11
Splenic lymphoma with villous lymphocytes in tropical West Africa. Bates I, et al. **Lancet** 1992 Sep 5;340(8819):575–7

T-LYMPHOCYTES

Primary Epstein-Barr virus infection with clonal T-cell lymphoproliferation. Gaillard F, et al. **Am J Clin Pathol** 1992 Sep;98(3):324–33
T lymphocytes expressing HECA-452 epitope are present in cutaneous acute graft-versus-host disease and erythema multiforme, but not in acute graft-versus-host disease in gut organs. Davis RE, et al. **Am J Pathol** 1992 Sep; 141(3):691–8
Growth and spread of human malignant T lymphoblasts in immunosuppressed nude mice: a model for meningeal leukemia. Cavallo F, et al. **Blood** 1992 Sep 1;80(5):1279–83
Acute myeloid leukemia with T-lymphoid expression and distinct chromosomal abnormalities [letter] Chan-Lam D, et al. **Blood** 1992 Sep 1;80(5):1368–9
Transfer of the ADA gene into human ADA-deficient T lymphocytes reconstitutes specific immune functions. Ferrari G, et al. **Blood** 1992 Sep 1;80(5):1120–4
Human fetal liver-derived CD7+CD2lowCD3-CD56- clones that express CD3 gamma, delta, and epsilon and proliferate in response to interleukin-2 (IL-2), IL-3, IL-4, or IL-7: implications for the relationship between T and natural killer cells. Hori T, et al. **Blood** 1992 Sep 1; 80(5):1270–8
Inhibitory effect of 2-chlorodeoxyadenosine on granulocytic, erythroid, and T-lymphocytic colony growth. Petzer AL, et al. **Blood** 1991 Nov 15;78(10):2583–7
Tyrosine-specific protein phosphorylation in response to anti-CD3 antibody is diminished in old mice. Shi J, et al. **J Gerontol** 1992 Sep;47(5):B147–53
Prolonged IL-2 receptor alpha/CD25 expression after T cell activation via the adhesion molecules CD2 and CD28. Demonstration of combined transcriptional and post-transcriptional regulation. Cerdan C, et al. **J Immunol** 1992 Oct 1;149(7):2255–61
Immunogenic properties of multiple antigen peptide systems containing defined T and B epitopes. Chai SK, et al. **J Immunol** 1992 Oct 1;149(7):2385–90
Mechanism of peripheral T cell activation by coengagement of CD44 and CD2. Conrad P, et al. **J Immunol** 1992 Sep 15;149(6):1833–9
Identification of ezrin as an 81-kDa tyrosine-phosphorylated protein in T cells. Egerton M, et al. **J Immunol** 1992 Sep 15;149(6):1847–52
Phenotypic and functional characterization of c-kit expression during intrathymic T cell development. Godfrey DI, et al. **J Immunol** 1992 Oct 1;149(7):2281–5
Human resting B lymphocytes can serve as accessory cells for anti-CD2-induced T cell activation. Hirokawa M, et al. **J Immunol** 1992 Sep 15;149(6):1859–66
Inducible cell contact signals regulate early activation gene expression during B-T lymphocyte collaboration. Klaus SJ, et al. **J Immunol** 1992 Sep 15;149(6):1867–75
Activation requirements for CD4+ T cells differing in CD45R expression. Luqman M, et al. **J Immunol** 1992 Oct 1;149(7):2300–6
Activation requirements of newborn thymic gamma delta T cells. Lynch F, et al. **J Immunol** 1992 Oct 1;149(7):2307–14
MHC molecules protect T cell epitopes against proteolytic destruction. Mouritsen S, et al. **J Immunol** 1992 Sep 15; 149(6):1987–93
Self-reactive, T cell receptor-gamma delta+, lymphocytes from the intestinal epithelium of weanling mice. Nagler-Anderson C, et al. **J Immunol** 1992 Oct 1; 149(7):2315–22
Limited T cell receptor beta-chain usage in the sperm whale myoglobin 110-121/E alpha dA beta d response by H-2d congenic mouse strains. Sellins KS, et al. **J Immunol** 1992 Oct 1;149(7):2323–7
Induction of granulomatous experimental autoimmune thyroiditis in mice with in vitro activated effector T cells and anti-IFN-gamma antibody. Stull SJ, et al. **J Immunol** 1992 Sep 15;149(6):2219–26
Accelerated programmed cell death of MRL-lpr/lpr T lymphocytes. Van Houten N, et al. **J Immunol** 1992 Oct 1;149(7):2513–7
IFN-gamma and 1,25(OH)2D3 induce on THP-1 cells distinct patterns of cell surface antigen expression, cytokine production, and responsiveness to contact with activated T cells. Vey E, et al. **J Immunol** 1992 Sep 15;149(6):2040–6
A Na(+)-dependent Ca2+ exchanger generates the sustained increase in intracellular Ca2+ required for T cell activation. Wacholtz MC, et al. **J Immunol** 1992 Sep 15; 149(6):1912–20
Antigen receptor-mediated anergy in resting T lymphocytes and T cell clones. Correlation with lymphokine secretion patterns. Williams ME, et al. **J Immunol** 1992 Sep 15; 149(6):1921–6
IL-10 is produced by subsets of human CD4+ T cell clones and peripheral blood T cells. Yssel H, et al. **J Immunol** 1992 Oct 1;149(7):2378–84
From the Centers for Disease Control. Availability of flow cytometric immunophenotyping of lymphocytes to hospital patients—United States. **JAMA** 1992 Sep 16;268(11):1395–6

T-LYMPHOCYTES, CYTOTOXIC

Heterogeneous mechanisms of human cytotoxic T lymphocyte generation. I. Differential helper cell requirement for the generation of cytotoxic effector cells from CD8+ precursor subpopulations. Bass HZ, et al. **J Immunol** 1992 Oct 1;149(7):2489–95
Surface contact requirements for activation of cytotoxic T lymphocytes. Mescher MF. **J Immunol** 1992 Oct 1; 149(7):2402–5
The cytotoxic process of CD4 Th1 clones. Ozdemirli M, et al. **J Immunol** 1992 Sep 15;149(6):1889–95
Cytotoxic T lymphocytes show HLA-C-restricted recognition of EBV-bearing cells and allorecognition of HLA class I molecules presenting self-peptides. Schendel DJ, et al. **J Immunol** 1992 Oct 1;149(7):2406–14
A T cell clone directed at the circumsporozoite protein which protects mice against both Plasmodium yoelii and Plasmodium berghei. Weiss WR, et al. **J Immunol** 1992 Sep 15;149(6):2103–9

T4 LYMPHOCYTES

Surrogate markers in AIDS [letter] Nuako K. **Ann Intern Med** 1992 Oct 1;117(7):619
Absence of T cell tolerance to pancreatic islet cells. Burtles SS, et al. **J Immunol** 1992 Sep 15;149(6):2185–93
The cytotoxic process of CD4 Th1 clones. Ozdemirli M, et al. **J Immunol** 1992 Sep 15;149(6):1889–95
Tolerance mechanism in experimental ovarian and gastric autoimmune diseases. Smith H, et al. **J Immunol** 1992 Sep 15;149(6):2212–8
IL-10 is produced by subsets of human CD4+ T cell clones and peripheral blood T cells. Yssel H, et al. **J Immunol** 1992 Oct 1;149(7):2378–84

LYMPHOCYTES, NULL

Cells and mediators involved in immunoglobulin synthesis by human circulating mononuclear cells. IV. B cells synthesize but do not secrete immunoglobulins because of a defect in the non-T non-B (null) cells. Richter M, et al. **J Allergy Clin Immunol** 1992 Sep;90(3 Pt 1):301–12

LYMPHOGRANULOMA VENEREUM

A controlled trial of a single dose of azithromycin for the treatment of chlamydial urethritis and cervicitis. The Azithromycin for Chlamydial Infections Study Group. Martin DH, et al. **N Engl J Med** 1992 Sep 24;327(13):921–5

LYMPHOID TISSUE

Endometrial lymphoid tissue in the timed endometrial biopsy: morphometric and immunohistochemical aspects. Klentzeris LD, et al. **Am J Obstet Gynecol** 1992 Sep; 167(3):667–74
Origin and fate of IgE-bearing lymphocytes. II. Gut-associated lymphoid tissue as sites of first appearance of IgE-bearing B lymphocytes and hapten-specific IgE antibody-forming cells in mice immunized with benzylpenicilloyl-keyhole limpet hemocyanin by various routes: relation to asialo GM1 ganglioside+ cells and IgE/CD23 immune complexes. Auci DL, et al. **J Immunol** 1992 Oct 1;149(7):2241–8
Lymphoepithelial lesion of accessory parotid presenting as a buccal space mass. Slater LJ, et al. **J Oral Maxillofac Surg** 1992 Oct;50(10):1131–5

LYMPHOKINES

Leukemia inhibitory factor is expressed in cartilage and synovium and can contribute to the pathogenesis of arthritis. Lotz M, et al. **J Clin Invest** 1992 Sep;90(3):888–96

LYMPHOMA

Lymphoma of bone, muscle, and skin: CT findings. Malloy PC, et al. **AJR Am J Roentgenol** 1992 Oct;159(4):805–9 (4 ref.)
High-dose chemoradiotherapy followed by autologous bone marrow transplantation as consolidation therapy during first complete remission in adult patients with poor-risk aggressive lymphoma: a pilot study. Nademanee A, et al. **Blood** 1992 Sep 1;80(5):1130–4
Nuclear magnetic resonance abnormalities of the cerebral white matter in children with acute lymphoblastic leukemia and malignant lymphoma during and after central nervous system prophylactic treatment with intrathecal methotrexate. Asato R, et al. **Cancer** 1992 Oct 1; 70(7):1997–2004
Malignant lymphomas of the upper gastrointestinal tract. Results of a prospective study in 103 patients. Fischbach W, et al. **Cancer** 1992 Sep 1;70(5):1075–80
Primary cerebral lymphoma: a study of 47 cases probed for Epstein-Barr virus genome. Geddes JF, et al. **J Clin Pathol** 1992 Jul;45(7):587–90
Splenic lymphoma with villous lymphocytes in tropical West Africa. Bates I, et al. **Lancet** 1992 Sep 5;340(8819):575–7
Periocular lymphoproliferative diseases: natural history, prognostic factors, and treatment. Erickson BA, et al. **Radiology** 1992 Oct;185(1):63–70

LYMPHOMA, B-CELL

Epstein-Barr virus in lymphoma. Protagonist or passenger? [editorial; comment] Harris NL. **Am J Clin Pathol** 1992 Sep;98(3):278–81. Comment on: Am J Clin Pathol 1992 Sep;98(3):312–8. Comment on: Am J Clin Pathol 1992

Sep;98(3):319-23.
Adhesion receptor profile of thymic B-cell lymphoma. Eichelmann A, et al. **Am J Pathol** 1992 Sep;141(3):729-41
Transfer of specific immunity to B-cell lymphoma with syngeneic bone marrow in mice: a strategy for using autologous marrow as an anti-tumor therapy. Kwak LW, et al. **Blood** 1991 Nov 15;78(10):2768-72
Monoclonal anti-idiotype antibody therapy of B-cell lymphoma: the addition of a short course of chemotherapy does not interfere with the antitumor effect nor prevent the emergence of idiotype-negative variant cells. Maloney DG, et al. **Blood** 1992 Sep 15;80(6):1502-10
Essential differences in oncogene involvement between primary nodal and extranodal large cell lymphoma. Raghoebier S, et al. **Blood** 1991 Nov 15;78(10):2680-5
Morphometric study of primary cutaneous germinal center cell lymphomas. Gianotti R, et al. **Cancer** 1992 Oct 1; 70(7):1905-10
The clinical significance of antigen receptor gene rearrangements in lymphoid neoplasia. Sklar J, et al. **Cancer** 1992 Sep 15;70(6 Suppl):1710-8 (54 ref.)

LYMPHOMA, HIGH-GRADE

Granulocyte colony-stimulating factor to prevent dose-limiting neutropenia in non-Hodgkin's lymphoma: a randomized controlled trial. Pettengell R, et al. **Blood** 1992 Sep 15;80(6):1430-6

LYMPHOMA, LARGE-CELL

Epstein-Barr virus-associated anaplastic large cell lymphoma in renal transplant patients. Borisch B, et al. **Am J Clin Pathol** 1992 Sep;98(3):312-8
Epstein-Barr virus DNA and latent gene products in Ki-1 (CD30)-positive anaplastic large cell lymphomas. Herbst H, et al. **Blood** 1991 Nov 15;78(10):2666-73
Essential differences in oncogene involvement between primary nodal and extranodal large cell lymphoma. Raghoebier S, et al. **Blood** 1991 Nov 15;78(10):2680-5
An unusual pediatric lymphoma. Rigano W, et al. **Plast Reconstr Surg** 1992 Sep;90(3):497-9

LYMPHOMA, LARGE-CELL, IMMUNOBLASTIC

Cerebrospinal fluid immunocytology in primary central nervous system lymphoma [letter] Kranz BR, et al. **Lancet** 1992 Sep 19;340(8821):727

LYMPHOMA, MIXED-CELL

Morphometric study of primary cutaneous germinal center cell lymphomas. Gianotti R, et al. **Cancer** 1992 Oct 1; 70(7):1905-10

LYMPHOMA, MIXED-CELL, DIFFUSE

Thoracic periaortic lymphoma mimicking aortic dissection. Kazerooni EA, et al. **AJR Am J Roentgenol** 1992 Oct; 159(4):705-7

LYMPHOMA, NON-HODGKIN'S

Recombinant human granulocyte-macrophage colony-stimulating factor after high-dose chemotherapy and autologous bone marrow transplantation with unpurged and purged marrow in non-Hodgkin's lymphoma: a double-blind placebo-controlled trial. Gorin NC, et al. **Blood** 1992 Sep 1;80(5):1149-57
Epstein-Barr virus in acquired immune deficiency syndrome (AIDS) and non-AIDS primary central nervous system lymphoma. DeAngelis LM, et al. **Cancer** 1992 Sep 15; 70(6):1607-11

LYMPHOMA, SMALL NONCLEAVED-CELL

Primary lymphoma of the right atrium with fatal neoplastic pulmonary embolism. Bestetti RB, et al. **Am Heart J** 1992 Oct;124(4):1088-90

LYMPHOMA, T-CELL

Superior vena cava syndrome associated with lymphoma. Yellin A, et al. **Am J Dis Child** 1992 Sep;146(9):1060-3
Elevated serum levels of soluble interleukin-2 receptor: a marker of disease activity in the hypereosinophilic syndrome. Prin L, et al. **Blood** 1991 Nov 15;78(10):2626-32
Growth of primary T-cell non-Hodgkin's lymphomata in SCID-hu mice: requirement for a human lymphoid microenvironment. Waller EK, et al. **Blood** 1991 Nov 15; 78(10):2650-65
The clinical significance of antigen receptor gene rearrangements in lymphoid neoplasia. Sklar J, et al. **Cancer** 1992 Sep 15;70(6 Suppl):1710-8 (54 ref.)

LYMPHOPENIA

Intracisternal A-type retroviruses and immune dysfunctions [letter] Garry RF. **Lancet** 1992 Sep 26;340(8822):787-8
Idiopathic CD4+ T-lymphocytopenia [letter] Soriano V, et al. **Lancet** 1992 Sep 5;340(8819):607-8; discussion 609

LYMPHOPROLIFERATIVE DISORDERS

Primary Epstein-Barr virus infection with clonal T-cell lymphoproliferation. Gaillard F, et al. **Am J Clin Pathol** 1992 Sep;98(3):324-33
Control of human B cell tumor growth in severe combined immunodeficiency mice by monoclonal anti-B cell antibodies. Durandy A, et al. **J Clin Invest** 1992 Sep; 90(3):945-52
Accelerated programmed cell death of MRL-lpr/lpr T lymphocytes. Van Houten N, et al. **J Immunol** 1992 Oct 1;149(7):2513-7

LYSOPHOSPHATIDYLCHOLINES

Lysophosphatidylcholine, a component of atherogenic lipoproteins, induces mononuclear leukocyte adhesion molecules in cultured human and rabbit arterial endothelial cells. Kume N, et al. **J Clin Invest** 1992 Sep;90(3):1138-44

MACACA MULATTA

Localization of SIV in the genital tract of chronically infected female rhesus macaques. Miller CJ, et al. **Am J Pathol** 1992 Sep;141(3):655-60
Activin-A inhibits progesterone production by macaque luteal cells in culture. Brannian JD, et al. **J Clin Endocrinol Metab** 1992 Sep;75(3):756-61

MACACA RADIATA

Effects of sodium lactate infusion on cisternal lactate and carbon dioxide levels in nonhuman primates. Coplan JD, et al. **Am J Psychiatry** 1992 Oct;149(10):1369-73

MACROMOLECULAR SYSTEMS

Nonenzymatic glycosylation of macromolecules. Prospects of pharmacologic modulation. Brownlee M. **Diabetes** 1992 Oct;41 Suppl 2:57-60 (48 ref.)

MACROPHAGE ACTIVATION

Tumor necrosis factor alpha and interleukin-6 production by human mononuclear phagocytes from allergic asthmatics after IgE-dependent stimulation. Gosset P, et al. **Am Rev Respir Dis** 1992 Sep;146(3):768-74
Tumor target-derived soluble factor synergizes with IFN-gamma and IL-2 to activate macrophages for tumor necrosis factor and nitric oxide production to mediate cytotoxicity of the same target. Jiang H, et al. **J Immunol** 1992 Sep 15;149(6):2137-46

MACROPHAGES

Tumor necrosis factor-alpha selectively stimulates prostaglandin F2 alpha production by macrophages in human term decidua. Norwitz ER, et al. **Am J Obstet Gynecol** 1992 Sep;167(3):815-20
Coexpression of type I and type II human macrophage scavenger receptors in macrophages of various organs and foam cells in atherosclerotic lesions. Naito M, et al. **Am J Pathol** 1992 Sep;141(3):591-9
Interferon-gamma stimulates the survival and influences the development of bipotential granulocyte-macrophage colony-forming cells. Kan O, et al. **Blood** 1991 Nov 15; 78(10):2588-94
Role of lipoprotein lipase and apolipoprotein E secretion by macrophages in modulating lipoprotein uptake. Possible role in acceleration of atherosclerosis in diabetes. Kraemer FB. **Diabetes** 1992 Oct;41 Suppl 2:77-80 (32 ref.)
Polymethylmethacrylate-induced inflammatory macrophages resorb bone. Quinn J, et al. **J Bone Joint Surg [Br]** 1992 Sep;74(5):652-8
Phagocytosis of unopsonized Pseudomonas aeruginosa by murine macrophages is a two-step process requiring glucose. Speert DP, et al. **J Clin Invest** 1992 Sep; 90(3):1085-92
CD30 expression by peripheral blood monocytes and hepatic macrophages in a child with miliary tuberculosis. Epstein ML, et al. **J Clin Pathol** 1992 Jul;45(7):638-9
Both tumor necrosis factor and nitric oxide participate in lysis of simian virus 40-transformed cells by activated macrophages. Duerksen-Hughes PJ, et al. **J Immunol** 1992 Sep 15;149(6):2114-22
Cytotoxic activity and production of toxic nitrogen oxides by macrophages treated with IFN-gamma and monoclonal antibodies against the 73-kDa lipopolysaccharide receptor. Green SJ, et al. **J Immunol** 1992 Sep 15;149(6):2069-75
Potential role of monocyte chemoattractant protein 1/JE in monocyte/macrophage-dependent IgA immune complex alveolitis in the rat. Jones ML, et al. **J Immunol** 1992 Sep 15;149(6):2147-54
Taxol increases steady-state levels of lipopolysaccharide-inducible genes and protein-tyrosine phosphorylation in murine macrophages. Manthey CL, et al. **J Immunol** 1992 Oct 1;149(7):2459-65
Regulation by transforming growth factor-beta 1 of expression and function of the receptor for IFN-gamma on mouse macrophages. Pinson DM, et al. **J Immunol** 1992 Sep 15;149(6):2028-34
Lipopolysaccharide induces DNA binding activity specific for the IFN-stimulated response element in murine peritoneal macrophages. Tebo JM, et al. **J Immunol** 1992 Oct 1;149(7):2352-7
Heterogeneity in antigen processing by different types of antigen-presenting cells. Effect of cell culture on antigen processing ability. Vidard L, et al. **J Immunol** 1992 Sep 15;149(6):1905-11

MACROPHAGES, ALVEOLAR

Scintigraphy with J001 macrophage targeting glycolipopeptide. A new approach for sarcoidosis imaging. Diot P, et al. **Chest** 1992 Sep;102(3):670-6
Integrins, macrophages, and sarcoidosis [editorial; comment] Smith DL, et al. **Chest** 1992 Sep;102(3):659-60. Comment on: Chest 1992 Sep;102(3):882-6.
Expression of alveolar macrophage adhesion molecules in pulmonary sarcoidosis [see comments] Striz I, et al. **Chest** 1992 Sep;102(3):882-6. Comment in: Chest 1992 Sep;102(3):659-60.
Binding of unopsonized Cryptococcus neoformans by human bronchoalveolar macrophages: inhibition by a large-molecular-size serum component. Levitz SM, et al. **J Infect Dis** 1992 Oct;166(4):866-73
Spontaneous production of interleukin-6 by alveolar macrophages from human immunodeficiency virus type 1-infected patients. Trentin L, et al. **J Infect Dis** 1992 Oct; 166(4):731-7
Production of leukotrienes and thromboxane by resident and activated rat alveolar macrophages: a possible role of protein kinase C. Shamsuddin M, et al. **J Lab Clin Med** 1992 Sep;120(3):434-43

MAGNESIUM

Should magnesium be part of the routine therapy for acute myocardial infarction? [editorial] Ott P, et al. **Am Heart J** 1992 Oct;124(4):1113-8
Cellular calcium and magnesium metabolism in the pathophysiology and treatment of hypertension and related metabolic disorders. Resnick LM. **Am J Med** 1992 Aug 31;93(2A):11S-20S (37 ref.)
Efficacy of intravenous magnesium in acute myocardial infarction in reducing arrhythmias and mortality. Meta-analysis of magnesium in acute myocardial infarction. Horner SM. **Circulation** 1992 Sep;86(3):774-9
Myocardial magnesium depletion associated with prolonged hypomagnesemia: a longitudinal study in heart transplant recipients. Millane TA, et al. **J Am Coll Cardiol** 1992 Oct; 20(4):806-12
Magnesium for hyperventilation in Rett's syndrome [letter] Egger J, et al. **Lancet** 1992 Sep 5;340(8819):621-2

MAGNESIUM DEFICIENCY

Extraordinary unremitting endurance exercise and permanent injury to normal heart. Rowe WJ. **Lancet** 1992 Sep 19; 340(8821):712-4

MAGNESIUM SULFATE

Clinical and electrophysiologic effects of magnesium sulfate on paroxysmal supraventricular tachycardia and comparison with adenosine triphosphate. Viskin S, et al. **Am J Cardiol** 1992 Oct 1;70(9):879-85
Evaluation of maternal fluid dynamics during tocolytic therapy with ritodrine hydrochloride and magnesium sulfate. Armson BA, et al. **Am J Obstet Gynecol** 1992 Sep; 167(3):758-65
Effect of magnesium sulfate on maternal brain blood flow in preeclampsia: a randomized, placebo-controlled study. Belfort MA, et al. **Am J Obstet Gynecol** 1992 Sep; 167(3):661-6
A trial of nebulized magnesium sulfate to reverse bronchospasm in asthmatic patients. Chande VT, et al. **Ann Emerg Med** 1992 Sep;21(9):1111-5

MAGNETIC RESONANCE IMAGING

Primary pulmonary artery sarcoma: diagnosis with CT, MR imaging, and transthoracic needle biopsy. Bressler EL, et al. **AJR Am J Roentgenol** 1992 Oct;159(4):702-4
MR imaging in the evaluation of SLAP injuries of the shoulder: findings in 10 patients. Cartland JP, et al. **AJR Am J Roentgenol** 1992 Oct;159(4):787-92
Extrapineal abnormalities of the tectal region: MR imaging findings. Friedman DP. **AJR Am J Roentgenol** 1992 Oct; 159(4):859-66 (4 ref.)
Spondylolysis, spondylolisthesis, and associated nerve root entrapment in the lumbosacral spine: MR evaluation. Jinkins JR, et al. **AJR Am J Roentgenol** 1992 Oct; 159(4):799-803 (4 ref.)
Extramedullary plasmacytoma manifested as an epidural mass [letter] Kim FM, et al. **AJR Am J Roentgenol** 1992 Oct; 159(4):904-5
Gadopentetate dimeglumine-barium paste for opacification of the esophageal lumen on MR images. Pavone P, et al. **AJR Am J Roentgenol** 1992 Oct;159(4):762-4
MR imaging of the cervical spine: techniques for two- and three-dimensional imaging. Ross JS.

AJR Am J Roentgenol 1992 Oct;159(4):779–86
MR lymphography with iron oxide compound AMI-227: studies in ferrets with filariasis. Tanoura T, et al. **AJR Am J Roentgenol** 1992 Oct;159(4):875–81
MR angiography in children with cerebral neurovascular diseases: findings in 31 cases. Vogl TJ, et al. **AJR Am J Roentgenol** 1992 Oct;159(4):817–23
The Fleischner Society 22nd Annual Symposium on Chest Disease: scientific session, May 1992. Whalen E. **AJR Am J Roentgenol** 1992 Oct;159(4):889–95
Assessment of aortic valve area in aortic stenosis by magnetic resonance imaging. Kupari M, et al. **Am J Cardiol** 1992 Oct 1;70(9):952–5
Reversible cerebral shrinkage in kwashiorkor: an MRI study. Gunston GD, et al. **Arch Dis Child** 1992 Aug;67(8):1030–2
Age-related differences in volumes of subcortical nuclei, brain matter, and cerebrospinal fluid in healthy men as measured with magnetic resonance imaging. Murphy DG, et al. **Arch Neurol** 1992 Aug;49(8):839–45
Magnetic resonance imaging of leukemic invasion of the optic nerve [letter] Horton JC, et al. **Arch Ophthalmol** 1992 Sep; 110(9):1207–8
Nuclear magnetic resonance abnormalities of the cerebral white matter in children with acute lymphoblastic leukemia and malignant lymphoma during and after central nervous system prophylactic treatment with intrathecal methotrexate. Asato R, et al. **Cancer** 1992 Oct 1; 70(7):1997–2004
A prospective and blinded investigation of magnetic resonance imaging of the knee. Abnormal findings in asymptomatic subjects. Boden SD, et al. **Clin Orthop** 1992 Sep;(282):177–85
The diagnosis of sinusitis in infants and children: x-ray, computed tomography, and magnetic resonance imaging. Diagnostic imaging of pediatric sinusitis. Diament MJ. **J Allergy Clin Immunol** 1992 Sep;90(3 Pt 2):442–4 (17 ref.)
Physiologic abnormalities in the paranasal sinuses during experimental rhinovirus colds. Turner BW, et al. **J Allergy Clin Immunol** 1992 Sep;90(3 Pt 2):474–8
Imaging of chronic sinusitis in adults: X-ray, computed tomography, and magnetic resonance imaging. Zinreich SJ. **J Allergy Clin Immunol** 1992 Sep;90(3 Pt 2):445–51 (9 ref.)
Significance of gadolinium-enhanced magnetic resonance imaging in differentiating spinal cord radiation myelopathy from tumor. Case report. Yasui T, et al. **J Neurosurg** 1992 Oct;77(4):628–31
Malignant melanoma metastatic to the right atrium: an asymptomatic solitary metastasis diagnosed incidentally by magnetic resonance imaging [letter] Vetto JT, et al. **J Thorac Cardiovasc Surg** 1992 Sep;104(3):843–4
New MRI techniques allow noninvasive peek inside the thinking human brain [news] Skolnick AA. **JAMA** 1992 Sep 16;268(11):1387–8
The Consortium to Establish a Registry for Alzheimer's Disease (CERAD). Part III. Reliability of a standardized MRI evaluation of Alzheimer's disease. Davis PC, et al. **Neurology** 1992 Sep;42(9):1676–80
Fast magnetic resonance diffusion-weighted imaging of acute human stroke. Warach S, et al. **Neurology** 1992 Sep; 42(9):1717–23
Anatomic basis of amygdaloid and hippocampal volume measurement by magnetic resonance imaging. Watson C, et al. **Neurology** 1992 Sep;42(9):1743–50
Differentiation of alveolitis and pulmonary fibrosis with a macromolecular MR imaging contrast agent. Berthezène Y, et al. **Radiology** 1992 Oct;185(1):97–103
Lumbar disk herniation: MR imaging assessment of natural history in patients treated without surgery. Bozzao A, et al. **Radiology** 1992 Oct;185(1):135–41
Evaluation of radiation-induced liver injury with MR imaging: comparison of hepatocellular and reticuloendothelial contrast agents. Clément O, et al. **Radiology** 1992 Oct;185(1):163–8
Deployment and utilization of MR imaging in Michigan: observations of a statewide data base. Doughty A, et al. **Radiology** 1992 Oct;185(1):53–61
Severity of aortic regurgitation: interstudy reproducibility of measurements with velocity-encoded cine MR imaging. Dulce MC, et al. **Radiology** 1992 Oct;185(1):235–40
Human eye: visualization of perfluorodecalin with F-19 MR imaging. Gewiese BK, et al. **Radiology** 1992 Oct; 185(1):131–3
Focal manifestations of diffuse liver disease at MR imaging. Mitchell DG. **Radiology** 1992 Oct;185(1):1–11 (65 ref.)
The pelvis: T2-weighted fast spin-echo MR imaging. Nghiem HV, et al. **Radiology** 1992 Oct;185(1):213–7
Myometrial invasion by endometrial carcinoma: assessment with plain and gadolinium-enhanced MR imaging. Sironi S, et al. **Radiology** 1992 Oct;185(1):207–12
Rheumatic and nonrheumatic disease in the temporomandibular joint: gadolinium-enhanced MR imaging. Smith HJ, et al. **Radiology** 1992 Oct;185(1):229–34
Three-dimensional motion and deformation of the heart wall: estimation with spatial modulation of magnetization—a model-based approach. Young AA, et al. **Radiology** 1992 Oct;185(1):241–7

MAILLARD REACTION

Maillard reaction-mediated molecular damage to extracellular matrix and other tissue proteins in diabetes, aging, and uremia. Monnier VM, et al. **Diabetes** 1992 Oct; 41 Suppl 2:36–41 (33 ref.)

MALABSORPTION SYNDROMES

Epidemiology of small bowel bacterial overgrowth and rice carbohydrate malabsorption in Burmese (Myanmar) village children. Khin-Maung-U, et al. **Am J Trop Med Hyg** 1992 Sep;47(3):298–304

MALARIA

Imported malaria—here to stay [editorial; comment] Freedman DO. **Am J Med** 1992 Sep;93(3):239–42. Comment on: Am J Med 1992 Sep;93(3):243–6.
Malaria—the mime revisited: fifteen more years of experience at a New York City teaching hospital [see comments] Winters RA, et al. **Am J Med** 1992 Sep;93(3):243–6. Comment in: Am J Med 1992 Sep;93(3):239–42.
Heightened transmission of stable malaria in an isolated population in the highlands of Irian Jaya, Indonesia. Anthony RL, et al. **Am J Trop Med Hyg** 1992 Sep; 47(3):346–56
Ovalocytosis protects against severe malaria parasitemia in the Malayan aborigines. Foo LC, et al. **Am J Trop Med Hyg** 1992 Sep;47(3):271–5
The effectiveness of permethrin-impregnated bed nets against malaria for migrant workers in eastern Thailand. Kamol-Ratanakul P, et al. **Am J Trop Med Hyg** 1992 Sep; 47(3):305–9
Sensitivity of QBC malaria test [letter] Wongsrichanalai C, et al. **Lancet** 1992 Sep 26;340(8822):792–3
Prophylaxis for malaria. Helping world travelers come home healthy. Amin NM. **Postgrad Med** 1992 Sep 1;92(3):161–8 (14 ref.)

MALARIA, CEREBRAL

Soluble tumor necrosis factor receptors correlate with parasitemia and disease severity in human malaria. Kern P, et al. **J Infect Dis** 1992 Oct;166(4):930–4
Phagocytic cells in human cerebral malaria [letter] Urquhart AD. **J Infect Dis** 1992 Oct;166(4):937–8

MALARIA, FALCIPARUM

Soluble tumor necrosis factor receptors correlate with parasitemia and disease severity in human malaria. Kern P, et al. **J Infect Dis** 1992 Oct;166(4):930–4

MALARIA, VIVAX

Soluble tumor necrosis factor receptors correlate with parasitemia and disease severity in human malaria. Kern P, et al. **J Infect Dis** 1992 Oct;166(4):930–4

MALONDIALDEHYDE

Effects of N-acetylcysteine on diaphragmatic function and malondialdehyde content in Escherichia coli endotoxemic rats. Van Surell C, et al. **Am Rev Respir Dis** 1992 Sep; 146(3):730–4

MALPRACTICE

The pediatrician as expert witness. Participation and reaction to this activity. Boenning DA, et al. **Am J Dis Child** 1992 Sep;146(9):1107–9
The death of a baby: neither forgiven nor forgotten [letter] Feilich B. **JAMA** 1992 Sep 16;268(11):1413–4
Cautionary tales from gynaecology and obstetrics. Brahams D. **Lancet** 1992 Sep 19;340(8821):720–1

MAMMAPLASTY

Ruptured gel-filled silicone breast implants: sonographic findings in 19 cases. Rosculet KA, et al. **AJR Am J Roentgenol** 1992 Oct;159(4):711–6
Risk factors for failure of immediate breast reconstruction with prosthesis after total mastectomy for breast cancer. Barreau-Pouhaer L, et al. **Cancer** 1992 Sep 1;70(5):1145–51
Silicone breast implants [letter] Kent BD. **JAMA** 1992 Sep 23-30;268(12):1536
From the Food and Drug Administration. Nightingale SL. **JAMA** 1992 Sep 16;268(11):1390
A comparison of outcomes using three different methods of breast reconstruction. Kroll SS, et al. **Plast Reconstr Surg** 1992 Sep;90(3):455–62
Treating capsular contracture [letter] Mladick RA. **Plast Reconstr Surg** 1992 Sep;90(3):538–9
Breast reconstruction in women treated with radiation therapy for breast cancer: cosmesis, complications, and tumor control. Schuster RH, et al. **Plast Reconstr Surg** 1992 Sep;90(3):445–52; discussion 453–4

MAMMARY ARTERIES

Anatomic and clinical considerations of an internal mammary artery harvest. Francel TJ, et al. **Arch Surg** 1992 Sep; 127(9):1107–11

MAMMOGRAPHY

Intramammary lymph node in the lower outer quadrant detected mammographically [letter] Shamlou KK. **AJR Am J Roentgenol** 1992 Oct;159(4):899
Invasive papillary carcinoma in elderly women: sonographic and mammographic features [letter] Silva R, et al. **AJR Am J Roentgenol** 1992 Oct;159(4):898–9
X-ray mammography and breast compression [letter] Faulkner K, et al. **Lancet** 1992 Sep 26;340(8822):797–8
Efficacy of spot compression-magnification and tangential views in mammographic evaluation of palpable breast masses. Faulk RM, et al. **Radiology** 1992 Oct;185(1):87–90
Localization of breast lesions identified on one mammographic view: the skin-pinch technique. Pollack AH. **Radiology** 1992 Oct;185(1):278–80
Mammographic appearance following implant removal. Stewart NR, et al. **Radiology** 1992 Oct;185(1):83–5
Enhancement of true-positive rates for nonpalpable carcinoma of the breast through mammographic selection. McManus V, et al. **Surg Gynecol Obstet** 1992 Sep; 175(3):212–8

MAN-MACHINE SYSTEMS

Recognition accuracy of current operating room alarms. Loeb RG, et al. **Anesth Analg** 1992 Oct;75(4):499–505

MANAGED CARE PROGRAMS

Managed care [news] **Hospitals** 1992 Sep 5;66(17):17–8

MANDIBLE

Treatment of an extensive calcifying epithelial odontogenic tumor of the mandible. Nelson SR, et al. **J Oral Maxillofac Surg** 1992 Oct;50(10):1126–31
Bone strain following application of a rigid bone plate: an in vitro study in human mandibles. Throckmorton GS, et al. **J Oral Maxillofac Surg** 1992 Oct;50(10):1066–73; discussion 1073–4

MANDIBULAR CONDYLE

Modification of the sagittal ramus osteotomy to produce a more accurate inferior border split. Gallia L. **J Oral Maxillofac Surg** 1992 Oct;50(10):1136–7 (8 ref.)
Osteochondroma of the mandibular condyle: report of a case and review of the literature. Henry CH, et al. **J Oral Maxillofac Surg** 1992 Oct;50(10):1102–8 (28 ref.)
Different patterns of condylar fractures: an analysis of 382 patients in a 3-year period. Silvennoinen U, et al. **J Oral Maxillofac Surg** 1992 Oct;50(10):1032–7

MANDIBULAR FRACTURES

Different patterns of condylar fractures: an analysis of 382 patients in a 3-year period. Silvennoinen U, et al. **J Oral Maxillofac Surg** 1992 Oct;50(10):1032–7

MANDIBULAR NEOPLASMS

Ameloblastic carcinoma: report of two cases. Gandy SR, et al. **J Oral Maxillofac Surg** 1992 Oct;50(10):1097–102
Osteochondroma of the mandibular condyle: report of a case and review of the literature. Henry CH, et al. **J Oral Maxillofac Surg** 1992 Oct;50(10):1102–8 (28 ref.)
Treatment of an extensive calcifying epithelial odontogenic tumor of the mandible. Nelson SR, et al. **J Oral Maxillofac Surg** 1992 Oct;50(10):1126–31
Treatment of ameloblastic fibro-odontoma without removal of the associated impacted permanent tooth: report of cases. Okura M, et al. **J Oral Maxillofac Surg** 1992 Oct; 50(10):1094–7

MANIPULATION, ORTHOPEDIC

Techniques for ensuring the lateral position of the proximal segment following intraoral vertical ramus osteotomy. Calderon S, et al. **J Oral Maxillofac Surg** 1992 Oct; 50(10):1044–7

MANNITOL

Combined mannitol and deferoxamine therapy for myohemoglobinuric renal injury and oxidant tubular stress. Mechanistic and therapeutic implications. Zager RA. **J Clin Invest** 1992 Sep;90(3):711–9
Aggravation of vasogenic cerebral edema by multiple-dose mannitol. Kaufmann AM, et al. **J Neurosurg** 1992 Oct; 77(4):584–9

MARFAN SYNDROME

Arterial elastic properties: comparison of results and units [letter] Lage SG, et al. **J Am Coll Cardiol** 1992 Oct; 20(4):1046–7

MARIJUANA SMOKING

Effects of smoked marijuana of varying potency on ventilatory drive and metabolic rate. Wu HD, et al. **Am Rev Respir Dis** 1992 Sep;146(3):716–21

MARKETING OF HEALTH SERVICES

Laboratory regulations create new opportunities for hospitals. Hudson T. **Hospitals** 1992 Sep 5;66(17):52, 54–5

MASKS

A comparison of laryngeal mask airway with tracheal tube for intra-ocular ophthalmic surgery. Akhtar TM, et al. **Anaesthesia** 1992 Aug;47(8):668-71
Use of the laryngeal mask airway in a patient with Edward's syndrome [letter] Bailey C, et al. **Anaesthesia** 1992 Aug; 47(8):713
Resistance and additional inspiratory work imposed by the laryngeal mask airway. A comparison with tracheal tubes. Bhatt SB, et al. **Anaesthesia** 1992 Apr;47(4):343-7
Laryngeal mask: a more secure airway than intubation? [letter] Dalrymple G, et al. **Anaesthesia** 1992 Aug; 47(8):712-3
The upside down facemask again [letter] Edmondson WC, et al. **Anaesthesia** 1992 Apr;47(4):361
The laryngeal mask airway in recovery [letter] Erskine RJ, et al. **Anaesthesia** 1992 Apr;47(4):354
The laryngeal mask airway. Two cases of prehospital trauma care. Greene MK, et al. **Anaesthesia** 1992 Aug;47(8):688-9
Pattern of use of the laryngeal mask airway [letter] Hughes JA, et al. **Anaesthesia** 1992 Apr;47(4):354
Laryngeal mask and anaesthetic waste gas exposure. Lambert-Jensen P, et al. **Anaesthesia** 1992 Aug; 47(8):697-700
The effect of nitrous oxide on laryngeal mask cuff pressure. In vitro and in vivo studies. Lumb AB, et al. **Anaesthesia** 1992 Apr;47(4):320-3
Hoarseness and the use of the laryngeal mask [letter] Morley AP. **Anaesthesia** 1992 Aug;47(8):713
A nasal CPAP system. Description and comparison with facemask CPAP. Thomas AN, et al. **Anaesthesia** 1992 Apr; 47(4):311-5
Another use for paediatric masks [letter] Williamson R. **Anaesthesia** 1992 Apr;47(4):361-2
Cardiovascular responses to insertion of the laryngeal mask. Wilson IG, et al. **Anaesthesia** 1992 Apr;47(4):300-2
Laryngeal mask cuff pressure and nitrous oxide [letter] Wright ES, et al. **Anaesthesia** 1992 Aug;47(8):713-4
Nasal mask ventilation in acute respiratory failure. Experience in elderly patients. Benhamou D, et al. **Chest** 1992 Sep;102(3):912-7

MASS MEDIA

Reverse targeting in a media-promoted breast cancer screening project. Roetzheim RG, et al. **Cancer** 1992 Sep 1;70(5):1152-8
Bush & his healthcare plan--healthy! Some media reports--not! [editorial] Griffin GC. **Postgrad Med** 1992 Sep 15;92(4):13-6

MASS SCREENING

Automated review of blood donor screening test patterns at a regional blood center. Sorace JM, et al. **Am J Clin Pathol** 1992 Sep;98(3):334-44
Significance of distal polyps detected with flexible sigmoidoscopy in asymptomatic patients. Matter SE, et al. **Arch Intern Med** 1992 Sep;152(9):1776-80
Effectiveness and efficiency of selective vs universal screening for chlamydial infection in sexually active young women. Sellors JW, et al. **Arch Intern Med** 1992 Sep; 152(9):1837-44
Functional screening of lower-limb amputees: a role in predicting rehabilitation outcome? Muecke L, et al. **Arch Phys Med Rehabil** 1992 Sep;73(9):851-8
Routine radiographer screening for fetal abnormalities by ultrasound in an unselected low risk population. Shirley IM, et al. **Br J Radiol** 1992 Jul;65(775):564-9
Ophthalmological screening in seronegative juvenile chronic arthritis: a personal view. Leak AM. **Br J Rheumatol** 1992 Sep;31(9):631-2
Ophthalmological screening in juvenile arthritis: should the frequency of screening be based on the risk of developing chronic iridocyclitis? Southwood TR, et al. **Br J Rheumatol** 1992 Sep;31(9):633-4
Estimates of costs and effects of screening for colorectal cancer in the United States. Byers T, et al. **Cancer** 1992 Sep 1;70(5 Suppl):1288-95
Flexible sigmoidoscopy and the despecialization of gastrointestinal endoscopy. An environmental impact report. Rodney WM. **Cancer** 1992 Sep 1;70(5 Suppl):1266-71 (30 ref.)
Reverse targeting in a media-promoted breast cancer screening project. Roetzheim RG, et al. **Cancer** 1992 Sep 1;70(5):1152-8
Goals of screening. Shapiro S. **Cancer** 1992 Sep 1;70(5 Suppl):1252-8 (21 ref.)
Screening and early diagnosis. Smart CR. **Cancer** 1992 Sep 1;70(5 Suppl):1246-51 (18 ref.)
Laughing on the outside, crying on the inside. Berczeller PH. **Hosp Pract (Off Ed)** 1992 Sep 15;27(9):17, 21, 24
Screening for congenital dislocation of the hip [editorial; comment] Bennet GC. **J Bone Joint Surg [Br]** 1992 Sep; 74(5):643-4. Comment on: J Bone Joint Surg [Br] 1992 Sep;74(5):695-700. Comment on: J Bone Joint Surg [Br] 1992 Sep;74(5):701-3. Comment on: J Bone Joint Surg [Br] 1992 Sep;74(5):704-7.
Comparison of results of two approaches to hip screening in infants [see comments] Krikler SJ, et al. **J Bone Joint Surg [Br]** 1992 Sep;74(5):701-3. Comment in: J Bone Joint Surg [Br] 1992 Sep;74(5):643-4.
Screening for high serum cholesterol concentrations in children [letter] Newman TB, et al. **J Pediatr** 1992 Sep; 121(3):498-9
A community study of bladder cancer screening by the detection of occult urinary bleeding. Britton JP, et al. **J Urol** 1992 Sep;148(3):788-90
Maternal serum screening policy for Down's syndrome [letter] Cuckle H. **Lancet** 1992 Sep 26;340(8822):799
Enhancement of true-positive rates for nonpalpable carcinoma of the breast through mammographic selection. McManus V, et al. **Surg Gynecol Obstet** 1992 Sep; 175(3):212-8

MASSAGE

Augmented carotid massage [letter] Pomeroy PR. **Ann Emerg Med** 1992 Sep;21(9):1169-70

MAST CELLS

Low c-kit expression of cultured mast cells of mi/mi genotype may be involved in their defective responses to fibroblasts that express the ligand for c-kit. Ebi Y, et al. **Blood** 1992 Sep 15;80(6):1454-62
c-kit Gene was not transcribed in cultured mast cells of mast cell-deficient Wsh/Wsh mice that have a normal number of erythrocytes and a normal c-kit coding region. Tono T, et al. **Blood** 1992 Sep 15;80(6):1448-53
Functional comparison of Fc epsilon RI, Fc gamma RII, and Fc gamma RIII in mast cells. Alber G, et al. **J Immunol** 1992 Oct 1;149(7):2428-36
IL-10 induces transcription of the gene for mouse mast cell protease-1, a serine protease preferentially expressed in mucosal mast cells of Trichinella spiralis-infected mice. Ghildyal N, et al. **J Immunol** 1992 Sep 15;149(6):2123-9
Conservation of signal transduction mechanisms via the human Fc epsilon RI alpha after transfection into a rat mast cell line, RBL 2H3. Gilfillan AM, et al. **J Immunol** 1992 Oct 1;149(7):2445-51
Expression of murine beta 7, alpha 4, and beta 1 integrin genes by rodent mast cells. Gurish MF, et al. **J Immunol** 1992 Sep 15;149(6):1964-72
Induction of tumor necrosis factor-alpha production by mast cells via Fc gamma R. Role of the Fc gamma RIII gamma subunit. Latour S, et al. **J Immunol** 1992 Sep 15; 149(6):2155-62
Translation and granule localization of mouse mast cell protease-5. Immunodetection with specific antipeptide Ig. McNeil HP, et al. **J Immunol** 1992 Oct 1;149(7):2466-72
Mast cells enhance the antibody-mediated injury of skin basement membrane in mice. Zhang Y, et al. **J Immunol** 1992 Oct 1;149(7):2482-7
Mast cells and leukotrienes mediate neutrophil sequestration and lung edema after remote ischemia in rodents. Goldman G, et al. **Surgery** 1992 Sep;112(3):578-86

MASTECTOMY, SIMPLE

Breast reconstruction in women treated with radiation therapy for breast cancer: cosmesis, complications, and tumor control. Schuster RH, et al. **Plast Reconstr Surg** 1992 Sep;90(3):445-52; discussion 453-4

MASTOCYTOSIS

Acute nonlymphocytic leukemia in systemic mastocytosis with biclonal gammopathy. Lindner PS, et al. **J Allergy Clin Immunol** 1992 Sep;90(3 Pt 1):410-2

MASTOID

Experimental studies on the acoustic properties of mastoid cavities. Tolley NS, et al. **J Laryngol Otol** 1992 Jul; 106(7):597-9

MATERIALS TESTING

Degradation and tissue replacement of an absorbable polyglycolide screw in the fixation of rabbit femoral osteotomies. Böstman O, et al. **J Bone Joint Surg [Am]** 1992 Aug;74(7):1021-31

MATERNAL-CHILD NURSING

Letter to Amy [editorial] MacInnis K. **Am J Nurs** 1992 Aug; 92(8):80
Report of working group of the British Association of Perinatal Medicine and Neonatal Nurses Association on categories of babies requiring neonatal care. **Arch Dis Child** 1992 Jul;67(7 Spec No):868-9

MATERNAL-FETAL EXCHANGE

Mother-to-child transmission of human immunodeficiency virus type 1: risk of infection and correlates of transmission. Gabiano C, et al. **Pediatrics** 1992 Sep;90(3):369-74
Maternal smoking and behavior problems of children. Weitzman M, et al. **Pediatrics** 1992 Sep;90(3):342-9

MATERNAL HEALTH SERVICES

Charging for health services in developing countries [letter] Owa JA, et al. **Lancet** 1992 Sep 19;340(8821):732

MATERNAL MORTALITY

Measuring maternal mortality. Royston E, et al. **Br J Obstet Gynaecol** 1992 Jul;99(7):540-3

MAXILLA

Location of the nasolacrimal canal in relation to the high Le Fort I osteotomy. You ZH, et al. **J Oral Maxillofac Surg** 1992 Oct;50(10):1075-80

MAXILLARY DISEASES

Rosai-Dorfman disease involving the premaxilla [letter] Shemen L. **Ann Otol Rhinol Laryngol** 1992 Sep;101(9):798

MAXILLARY SINUSITIS

Clinical comparison of cefuroxime axetil and amoxicillin/clavulanate in the treatment of patients with acute bacterial maxillary sinusitis. Camacho AE, et al. **Am J Med** 1992 Sep;93(3):271-6
Sinusitis and asthma: an animal model. Irvin CG. **J Allergy Clin Immunol** 1992 Sep;90(3 Pt 2):521-33 (77 ref.)
Current concepts in the surgical management of chronic and recurrent acute sinusitis. Lanza DC, et al. **J Allergy Clin Immunol** 1992 Sep;90(3 Pt 2):505-10; discussion 511 (14 ref.)

MAXILLOFACIAL INJURIES

Pediatric maxillofacial trauma. Hunter JG. **Pediatr Clin North Am** 1992 Oct;39(5):1127-43 (25 ref.)

MAXIMAL VOLUNTARY VENTILATION

Reference values of maximal respiratory mouth pressures: a population-based study. Bruschi C, et al. **Am Rev Respir Dis** 1992 Sep;146(3):790-3

MEASLES

Severe laryngotracheobronchitis complicating measles. Fortenberry JD, et al. **Am J Dis Child** 1992 Sep; 146(9):1040-3
Prolonged viremic phase in children with measles [letter] Ihara T, et al. **J Infect Dis** 1992 Oct;166(4):941
Influence of cross-sex transmission on measles mortality in rural Senegal [letter] Van den Broeck J. **Lancet** 1992 Sep 19;340(8821):734

MEASLES VACCINE

Mumps meningitis and measles, mumps, and rubella vaccine [letter] Colville A, et al. **Lancet** 1992 Sep 26;340(8822):786

MEASLES VIRUS

Measles virus infection enhances IL-1 beta but reduces tumor necrosis factor-alpha expression in human monocytes. Leopardi R, et al. **J Immunol** 1992 Oct 1;149(7):2397-401
Prolonged viremic phase in children with measles [letter] Ihara T, et al. **J Infect Dis** 1992 Oct;166(4):941

MECKEL'S DIVERTICULUM

Foreign bodies within a Meckel's diverticulum. Velanovich V, et al. **Arch Surg** 1992 Jul;127(7):864

MECONIUM

Meconium and tracheal aspiration [letter] Bull DH, et al. **Pediatrics** 1992 Sep;90(3):474; discussion 475-6
Meconium and tracheal aspiration [letter] Denk L. **Pediatrics** 1992 Sep;90(3):474-5; discussion 475-6
Meconium and tracheal aspiration [letter] Reynolds DW. **Pediatrics** 1992 Sep;90(3):475; discussion 475-6

MECONIUM ASPIRATION

Removing meconium from infant tracheae. What works best? Bent RC, et al. **Am J Dis Child** 1992 Sep;146(9):1085-9
Meconium and tracheal aspiration [letter] Bull DH, et al. **Pediatrics** 1992 Sep;90(3):474; discussion 475-6
Meconium and tracheal aspiration [letter] Denk L. **Pediatrics** 1992 Sep;90(3):474-5; discussion 475-6
Meconium and tracheal aspiration [letter] Reynolds DW. **Pediatrics** 1992 Sep;90(3):475; discussion 475-6
Meconium aspiration pneumonitis and/or persistent fetal circulation [letter] Reynolds DW. **Pediatrics** 1992 Sep; 90(3):476
Meconium aspiration syndrome (MAS) [letter] Waage G. **Pediatrics** 1992 Sep;90(3):476-7

MEDIASTINAL DISEASES

Scintigraphy with J001 macrophage targeting glycolipopeptide. A new approach for sarcoidosis imaging. Diot P, et al. **Chest** 1992 Sep;102(3):670-6

MEDIASTINAL EMPHYSEMA

Pneumomediastinum in an unusual location [letter] Dean LM,

et al. **AJR Am J Roentgenol** 1992 Oct;159(4):900-1

MEDIASTINOSCOPY

Mediastinoscopy incisional metastasis. A radiotherapeutic approach. Hoyer ER, et al. **Cancer** 1992 Sep 15; 70(6):1612-5 (13 ref.)

MEDICAL AUDIT

Medical audit--failed intubation in obstetrics [letter] Cormack RS, et al. **Anaesthesia** 1992 Aug;47(8):722
An analogue approach to audit in anaesthesia. Scott PV, et al. **Anaesthesia** 1992 Aug;47(8):658-63
Audit of a tuberculosis contact tracing clinic. Hussain SF, et al. **BMJ** 1992 May 9;304(6836):1213-5
An audit of ultrasound diagnosis of gallbladder calculi. Walker J, et al. **Br J Radiol** 1992 Jul;65(775):581-4
Prospective study of necropsy audit of geriatric inpatient deaths. Paterson DA, et al. **J Clin Pathol** 1992 Jul; 45(7):575-8
External quality assessment [letter] Simpson CG. **J Clin Pathol** 1992 Jul;45(7):642
Selection for audit [letter] McKee M. **Lancet** 1992 Sep 12; 340(8820):677

MEDICAL DIRECTORS

Comparing medical students' and residency directors' ratings of criteria used to select residents. Zagumny MJ, et al. **Acad Med** 1992 Sep;67(9):613

MEDICAL HISTORY TAKING

The effect of educational preparation on physician performance with a sexually transmitted disease-simulated patient. Bowman MA, et al. **Arch Intern Med** 1992 Sep; 152(9):1823-8
Teaching medical interviewing. A basic course on interviewing and the physician-patient relationship. Novack DH, et al. **Arch Intern Med** 1992 Sep; 152(9):1814-20
Diagnosis of sinusitis in adults: history, physical examination, nasal cytology, echo, and rhinoscope. Druce HM. **J Allergy Clin Immunol** 1992 Sep;90(3 Pt 2):436-41 (27 ref.)
Diagnosis of sinusitis in children: emphasis on the history and physical examination. Fireman P. **J Allergy Clin Immunol** 1992 Sep;90(3 Pt 2):433-6 (15 ref.)

MEDICAL INDIGENCY

Mindset. Masson V. **Am J Nurs** 1992 Aug;92(8):10

MEDICAL ONCOLOGY

Innovative therapies in hematology and oncology. Hanson DS, et al. **Med Clin North Am** 1992 Sep;76(5):1169-84 (88 ref.)

MEDICAL RECORDS

Radiology in the dark [editorial] Wood BP. **Am J Dis Child** 1992 Sep;146(9):1025
Checking quality of health care records [letter] Charlton CP, et al. **BMJ** 1992 May 9;304(6836):1248
On being politically correct [editorial] Fred HL. **South Med J** 1992 Sep;85(9):865

MEDICAL RECORDS SYSTEMS, COMPUTERIZED

Half a loaf is better than waiting for the bread truck. A computerized mini-medical record for outpatient care. Carey TS, et al. **Arch Intern Med** 1992 Sep;152(9):1845-9
Use of the scan statistic to detect temporal clustering of poisonings. Hryhorczuk DO, et al. **J Toxicol Clin Toxicol** 1992;30(3):459-65

MEDICAL STAFF, HOSPITAL

Impact of human immunodeficiency virus on medical and surgical residents. Hoffman-Terry M, et al. **Arch Intern Med** 1992 Sep;152(9):1788-96
The diagnosis of disability. Treating and rating disability in a pain clinic. Sullivan MD, et al. **Arch Intern Med** 1992 Sep;152(9):1829-35
Performance related pay for hospital doctors [editorial] Boyce J, et al. **BMJ** 1992 Jul 18;305(6846):131-2
Patterns of hospital medical staffing [editorial] Carney A. **BMJ** 1992 May 9;304(6836):1197-8
Patterns of hospital medical staffing [letter] McKee M. **BMJ** 1992 Jul 18;305(6846):185
Consultants' communications with general practitioners [letter] Read G. **BMJ** 1992 May 9;304(6836):1248
Computerised protocols for laboratory investigation and their effect on use of medical time and resources. Mutimer D, et al. **J Clin Pathol** 1992 Jul;45(7):572-4

MEDICAL STAFF PRIVILEGES

Training, credentialing, and evaluation in laparoscopic surgery. Dent TL. **Surg Clin North Am** 1992 Oct; 72(5):1003-11

MEDICALLY UNDERSERVED AREA

The comparative retention of National Health Service Corps and other rural physicians. Results of a 9-year follow-up study [see comments] Pathman DE, et al. **JAMA** 1992 Sep 23-30;268(12):1552-8. Comment in: **JAMA** 1992 Sep 23-30;268(12):1597-8.
Which medical schools produce rural physicians? [see comments] Rosenblatt RA, et al. **JAMA** 1992 Sep 23-30; 268(12):1559-65. Comment in: **JAMA** 1992 Sep 23-30;268(12):1597-8.
Improving the supply of physicians in rural areas [editorial; comment] Verby JE. **JAMA** 1992 Sep 23-30; 268(12):1597-8. Comment on: **JAMA** 1992 Sep 23-30;268(12):1552-8. Comment on: **JAMA** 1992 Sep 23-30;268(12):1559-65.

MEDICARE

HCFA's bundled CABG payment project yields results, insights. Koska MT. **Hospitals** 1992 Sep 5;66(17):46, 48, 50
Access to recombinant erythropoietin by Medicare-entitled dialysis patients in the first year after FDA approval. Powe NR, et al. **JAMA** 1992 Sep 16;268(11):1434-40
The unfinished business of physician-payment reform [letter] Friend HC. **N Engl J Med** 1992 Oct 15;327(16):1177; discussion 1177-8
The unfinished business of physician-payment reform [letter] Gaines JD. **N Engl J Med** 1992 Oct 15;327(16):1177; discussion 1177-8
The unfinished business of physician-payment reform [letter] Kamenetzky SA. **N Engl J Med** 1992 Oct 15; 327(16):1176-7; discussion 1177-8
Medicare versus primary care [letter] Mickenberg ID. **N Engl J Med** 1992 Sep 24;327(13):963

MEDICATION ERRORS

A pointless system? [letter] Hancock MR. **Am J Nurs** 1992 Aug;92(8):18

MEDICINE

Clinical problem solving and the biopsychosocial model. Sadler JZ, et al. **Am J Psychiatry** 1992 Oct;149(10):1315-23 (42 ref.)

MEDICINE, TRADITIONAL

Introducing students to the role of folk and popular health belief-systems in patient care. Rubenstein HL, et al. **Acad Med** 1992 Sep;67(9):566-8
Healing rituals and sacred serpents [letter] Diamandopoulos A, et al. **Lancet** 1992 Sep 26;340(8822):795

MEDULLOBLASTOMA

The effects of adjuvant chemotherapy on growth in children with medulloblastoma. Olshan JS, et al. **Cancer** 1992 Oct 1;70(7):2013-7

MEFLOQUINE

Mefloquine-halofantrine cross-resistance in Plasmodium falciparum induced by intermittent mefloquine pressure. Rojas-Rivero L, et al. **Am J Trop Med Hyg** 1992 Sep; 47(3):372-7

MEGLUMINE

Treatment of visceral leishmaniasis [letter] Ozsoylu S. **Am J Dis Child** 1992 Sep;146(9):1021

MELANOMA

Expression of multi-cytokine resistance and multi-growth factor independence in advanced stage metastatic cancer. Malignant melanoma as a paradigm. Kerbel RS. **Am J Pathol** 1992 Sep;141(3):519-24 (51 ref.)
Interaction of human malignant melanoma (ST-ML-12) tumor spheroids with endothelial cell monolayers. Damage to endothelium by oxygen-derived free radicals. Offner FA, et al. **Am J Pathol** 1992 Sep;141(3):601-10
The accuracy of dermatologists in the diagnosis of melanoma [letter] Berry TN. **Arch Dermatol** 1992 Sep;128(9):1278
Protection against ultraviolet radiation [letter] Hoffer A. **Can Med Assoc J** 1992 Sep 15;147(6):839-40
Multiple primary cutaneous melanomas. Kang S, et al. **Cancer** 1992 Oct 1;70(7):1911-6
Efficacy of ondansetron against nausea and vomiting caused by dacarbazine-containing chemotherapy. Legha SS, et al. **Cancer** 1992 Oct 1;70(7):2018-20
Anal cancers. Squamous and melanoma. Quan SH. **Cancer** 1992 Sep 1;70(5 Suppl):1384-9 (23 ref.)
The effects of surgical treatment on survival and local recurrence of cutaneous malignant melanoma [letter] Shaw H, et al. **Cancer** 1992 Sep 15;70(6):1649-51
The annual risk of melanoma progression. Implications for the concept of cure. Slingluff CL Jr, et al. **Cancer** 1992 Oct 1;70(7):1917-27
Cell retargeting by bispecific monoclonal antibodies. Evidence of bypass of intratumor susceptibility to cell lysis in human melanoma. Nisticò P, et al. **J Clin Invest** 1992 Sep;90(3):1093-9
Malignant melanoma metastatic to the right atrium: an asymptomatic solitary metastasis diagnosed incidentally by magnetic resonance imaging [letter] Vetto JT, et al. **J Thorac Cardiovasc Surg** 1992 Sep;104(3):843-4
Circulating intercellular adhesion molecule 1 as a marker of disease progression in cutaneous melanoma [letter] Altomonte M, et al. **N Engl J Med** 1992 Sep 24;327(13):959
Cryosurgery of lentigo maligna. Böhler-Sommeregger K, et al. **Plast Reconstr Surg** 1992 Sep;90(3):436-40; discussion 441-4
Iliac node dissection for stage II melanoma [letter] Shaw HM, et al. **Plast Reconstr Surg** 1992 Sep;90(3):537-8
Dysplastic (atypical) nevi: significance and management. Lober CW. **South Med J** 1992 Sep;85(9):870-7 (80 ref.)

MELIOIDOSIS

Case records of the Massachusetts General Hospital. Weekly clinicopathological exercises. Case 40-1992. A 43-year-old Cambodian man with several years of recurrent bouts of fever and abdominal pain. **N Engl J Med** 1992 Oct 8; 327(15):1081-7

MEMBRANE GLYCOPROTEINS

Expression of human milk fat globule-1 in carcinomas of the uterine cervix treated with radiation therapy alone. Oka K, et al. **Arch Pathol Lab Med** 1992 Sep;116(9):955-9
Identification of lysosome-associated membrane protein-2 as an activation-dependent platelet surface glycoprotein. Silverstein RL, et al. **Blood** 1992 Sep 15;80(6):1470-5
Genetic aspects of multidrug resistance. Biedler JL. **Cancer** 1992 Sep 15;70(6 Suppl):1799-809 (112 ref.)
Inhibition of the complement membrane attack complex by the galactose-specific adhesion of Entamoeba histolytica. Braga LL, et al. **J Clin Invest** 1992 Sep;90(3):1131-7
Antibodies to T- and L-isoforms of the cytoskeletal protein, fimbrin, in patients with systemic lupus erythematosus. De Mendonca Neto EC, et al. **J Clin Invest** 1992 Sep; 90(3):1037-42
The nature of large noncovalent complexes containing glycosyl-phosphatidylinositol-anchored membrane glycoproteins and protein tyrosine kinases. Cinek T, et al. **J Immunol** 1992 Oct 1;149(7):2262-70
Decay-accelerating factor expression on either effector or target cells inhibits cytotoxicity by human natural killer cells. Finberg RW, et al. **J Immunol** 1992 Sep 15; 149(6):2055-60
Antithyroid drugs and release of inflammatory mediators by complement-attacked thyroid cells. Weetman AP, et al. **Lancet** 1992 Sep 12;340(8820):633-6

MEMBRANE PROTEINS

Platelet fibrinogen and vitronectin in Glanzmann thrombasthenia: evidence consistent with specific roles for glycoprotein IIb/IIIA and alpha v beta 3 integrins in platelet protein trafficking. Coller BS, et al. **Blood** 1991 Nov 15;78(10):2603-10
Inhibition of the complement membrane attack complex by the galactose-specific adhesion of Entamoeba histolytica. Braga LL, et al. **J Clin Invest** 1992 Sep;90(3):1131-7
Extensive posttranscriptional deletion of the coding sequences for part of nucleotide-binding fold 1 in respiratory epithelial mRNA transcripts of the cystic fibrosis transmembrane conductance regulator gene is not associated with the clinical manifestations of cystic fibrosis. Chu CS, et al. **J Clin Invest** 1992 Sep;90(3):785-90
Birth of a normal girl after in vitro fertilization and preimplantation diagnostic testing for cystic fibrosis [see comments] Handyside AH, et al. **N Engl J Med** 1992 Sep 24;327(13):905-9. Comment in: N Engl J Med 1992 Sep 24;327(13):951-3.

MEMORY

Improving memory and control beliefs through cognitive restructuring and self-generated strategies. Lachman ME, et al. **J Gerontol** 1992 Sep;47(5):P293-9
Prospective memory intervention in Alzheimer's disease. McKitrick LA, et al. **J Gerontol** 1992 Sep;47(5):P337-43
Occupation during life and memory performance in nondemented French elderly community residents. Dartigues JF, et al. **Neurology** 1992 Sep;42(9):1697-701

MEMORY DISORDERS

Prospective memory intervention in Alzheimer's disease. McKitrick LA, et al. **J Gerontol** 1992 Sep;47(5):P337-43

MEMORY, SHORT-TERM

Attention and short-term memory in chronic fatigue syndrome patients: an event-related potential analysis. Scheffers MK, et al. **Neurology** 1992 Sep;42(9):1667-75

MENINGEAL NEOPLASMS

Transforming growth factor-beta and transforming growth factor beta-receptor expression in human meningioma cells. Johnson MD, et al. **Am J Pathol** 1992 Sep;141(3):633-42

Growth and spread of human malignant T lymphoblasts in immunosuppressed nude mice: a model for meningeal leukemia. Cavallo F, et al. **Blood** 1992 Sep 1;80(5):1279–83
Leptomeningeal myelomatosis presenting with mental status changes and other neurologic findings. Leifer D, et al. **Cancer** 1992 Oct 1;70(7):1899–904 (39 ref.)
Long-term survival of 1986 patients with intracranial meningioma diagnosed from 1953 to 1984 in Finland. Comparison of the observed and expected survival rates in a population-based series. Sankila R, et al. **Cancer** 1992 Sep 15;70(6):1568–76
Optic neuropathy after irradiation of meningioma. Goldsmith BJ, et al. **Radiology** 1992 Oct;185(1):71–6

MENINGIOMA

Transforming growth factor-beta and transforming growth factor beta-receptor expression in human meningioma cells. Johnson MD, et al. **Am J Pathol** 1992 Sep;141(3):633–42
Long-term survival of 1986 patients with intracranial meningioma diagnosed from 1953 to 1984 in Finland. Comparison of the observed and expected survival rates in a population-based series. Sankila R, et al. **Cancer** 1992 Sep 15;70(6):1568–76
Classic, atypical, and anaplastic meningioma: three histopathological subtypes of clinical relevance. Maier H, et al. **J Neurosurg** 1992 Oct;77(4):616–23
Optic neuropathy after irradiation of meningioma. Goldsmith BJ, et al. **Radiology** 1992 Oct;185(1):71–6

MENINGITIS

Ottawa's "Operation Meningo": "when the data are insufficient, you go with judgement". Gilmore A. **Can Med Assoc J** 1992 Sep 15;147(6):925–30

MENINGITIS, ASEPTIC

Leptospirosis in aseptic meningitis [letter] Scully WE. **Hosp Pract (Off Ed)** 1992 Sep 30;27(9A):19

MENINGITIS, BACTERIAL

The K1 capsule is the critical determinant in the development of Escherichia coli meningitis in the rat. Kim KS, et al. **J Clin Invest** 1992 Sep;90(3):897–905

MENINGITIS, CRYPTOCOCCAL

Diastolic hypertension in AIDS patients with cryptococcal meningitis. Fan-Havard P, et al. **Am J Med** 1992 Sep; 93(3):347–8

MENINGITIS, FUNGAL

Coccidioidomycosis meningitis presenting as anterior spinal artery syndrome. Wrobel CJ, et al. **Neurology** 1992 Sep; 42(9):1840

MENINGITIS, HAEMOPHILUS

Rapid disappearance of Haemophilus influenzae type b meningitis after routine childhood immunisation with conjugate vaccines. Peltola H, et al. **Lancet** 1992 Sep 5; 340(8819):592–4

MENINGITIS, VIRAL

Mumps meningitis and measles, mumps, and rubella vaccine [letter] Colville A, et al. **Lancet** 1992 Sep 26;340(8822):786

MENINGOCELE

Pseudomeningocele: an unusual complication of craniofacial surgery. Elias DL, et al. **Plast Reconstr Surg** 1992 Sep; 90(3):484–6

MENINGOCOCCAL INFECTIONS

Reducing mortality from meningococcal disease [editorial; comment] Begg N. **BMJ** 1992 Jul 18;305(6846):133–4. Comment on: BMJ 1992 Jul 18;305(6845):141–3. Comment on: BMJ 1992 Jul 18;305(6846):143–7.
Early treatment with parenteral penicillin in meningococcal disease [see comments] Cartwright K, et al. **BMJ** 1992 Jul 18;305(6846):143–7. Comment in: BMJ 1992 Jul 18;305(6846):133–4.
Meningococcal infections: reducing the case fatality rate by giving penicillin before admission to hospital [see comments] Strang JR, et al. **BMJ** 1992 Jul 18; 305(6846):141–3. Comment in: BMJ 1992 Jul 18;305(6846):133–4.
Ottawa's meningococcal outbreak provided a lesson in professional judgement and science. Gilmore A. **Can Med Assoc J** 1992 Sep 1;147(5):729–32

MENINGOENCEPHALITIS

JC virus associated meningoencephalitis in an immunocompetent girl. Blake K, et al. **Arch Dis Child** 1992 Jul;67(7):956–7

MENINGOMYELOCELE

Aortography in children with myelomeningocele and lumbar kyphosis. Fromm B, et al. **J Bone Joint Surg [Br]** 1992 Sep;74(5):691–4
Surgical decompression for symptomatic Chiari II malformation in neonates with myelomeningocele. Vandertop WP, et al. **J Neurosurg** 1992 Oct;77(4):541–4
Prenatally detected myelomeningoceles: sonographic accuracy in estimation of the spinal level. Kollias SS, et al. **Radiology** 1992 Oct;185(1):109–12

MENOPAUSE

Differing responses of plasma bioactive and immunoreactive follicle-stimulating hormone and luteinizing hormone to gonadotropin-releasing hormone antagonist and agonist treatments in postmenopausal women. Matikainen T, et al. **J Clin Endocrinol Metab** 1992 Sep;75(3):820–5

MENSTRUAL CYCLE

Influence of corpus luteum age on the steroidogenic response to exogenous human chorionic gonadotropin in normal cycling women. Fritz MA, et al. **Am J Obstet Gynecol** 1992 Sep;167(3):709–16
Plasma neurotransmitter profile during different phases of the ovulatory cycle. Blum I, et al. **J Clin Endocrinol Metab** 1992 Sep;75(3):924–9
Fat mass is an important determinant of whole body bone density in premenopausal women but not in men. Reid IR, et al. **J Clin Endocrinol Metab** 1992 Sep;75(3):779–82
A longitudinal analysis of premenopausal bone loss in healthy women and women with hyperprolactinemia [see comments] Schlechte J, et al. **J Clin Endocrinol Metab** 1992 Sep;75(3):698–703. Comment in: J Clin Endocrinol Metab 1992 Sep;75(3):690–1.

MENSTRUATION

Ovulation and menstrual function of adolescent girls with central precocious puberty after therapy with gonadotropin-releasing hormone agonists. Jay N, et al. **J Clin Endocrinol Metab** 1992 Sep;75(3):890–4
Detection of staphylococcal enterotoxin B among toxic shock syndrome (TSS)- and non-TSS-associated Staphylococcus aureus isolates. Lee VT, et al. **J Infect Dis** 1992 Oct; 166(4):911–5

MENTAL COMPETENCY

Competency to make a will [letter] Bursztajn HJ. **Am J Psychiatry** 1992 Oct;149(10):1415–6

MENTAL DISORDERS

Psychiatric consultation-liaison intervention and hospital stay [letter] Liptzin B, et al. **Am J Psychiatry** 1992 Oct; 149(10):1414; discussion 1414–5
Need-for-treatment criteria for involuntary civil commitment: impact in practice. Miller RD. **Am J Psychiatry** 1992 Oct;149(10):1380–4
Psychiatric consultation-liaison intervention and hospital stay [letter] Morris P. **Am J Psychiatry** 1992 Oct;149(10):1414; discussion 1414–5
Angelman's syndrome. Clayton-Smith J. **Arch Dis Child** 1992 Jul;67(7):889–90
There is more than one way to collect data for linkage analysis. What a study of epilepsy can tell us about linkage strategy for psychiatric disease. Greenberg DA. **Arch Gen Psychiatry** 1992 Sep;49(9):745–50
Unnecessary hospitalization in a psychiatric rehabilitation unit [letter] Shotliff K, et al. **BMJ** 1992 Jul 18;305(6846):186
Anhedonia: exclusion from the pleasure dome [editorial] Snaith P. **BMJ** 1992 Jul 18;305(6846):134
Shortage of psychiatrists plaguing northern Ontario [letter] Nugent K. **Can Med Assoc J** 1992 Sep 15;147(6):847
Factors associated with recidivism in a criminal population. DeJong J, et al. **J Nerv Ment Dis** 1992 Sep;180(9):543–50
An analysis of treatment services provided in group homes for adults labeled mentally ill. Mowbray CT, et al. **J Nerv Ment Dis** 1992 Sep;180(9):551–9
An empirical evaluation of three components of the tetrahedron model of clinical judgment. Rock DL, et al. **J Nerv Ment Dis** 1992 Sep;180(9):560–5
Community approach to psychiatric illness [editorial] **Lancet** 1992 Sep 19;340(8821):703
Above and below the threshold: severity of psychiatric symptoms and functional impairment in a pediatric sample. Costello EJ, et al. **Pediatrics** 1992 Sep;90(3):359–68

MENTAL HEALTH

Long-term effects of a structured life review process. Haight BK. **J Gerontol** 1992 Sep;47(5):P312–5
Providing support to others and well-being in later life. Krause N, et al. **J Gerontol** 1992 Sep;47(5):P300–11

MENTAL HEALTH SERVICES

Psychiatric treatment for children—the organisation of services. Subotsky F. **Arch Dis Child** 1992 Jul;67(7):971–5 (38 ref.)
Use of medical services and treatment for panic disorder with agoraphobia and for social phobia. Swinson RP, et al. **Can Med Assoc J** 1992 Sep 15;147(6):878–83

MENTAL PROCESSES

Neuropsychological and psychosocial effects of childhood leukemia and its treatment [see comments] Copeland DR. **CA Cancer J Clin** 1992 Sep-Oct;42(5):283–95 (78 ref.). Comment in: CA Cancer J Clin 1992 Sep-Oct;42(5):261–2.

MENTAL RETARDATION

Cerebral palsy—an increasing contributor to severe mental retardation? Nicholson A, et al. **Arch Dis Child** 1992 Aug; 67(8):1050–5 (49 ref.)
Isokinetic arm and leg strength of adults with Down syndrome: a comparative study. Pitetti KH, et al. **Arch Phys Med Rehabil** 1992 Sep;73(9):847–50
Valproic acid for nonaffective aggression in the mentally retarded. Mattes JA. **J Nerv Ment Dis** 1992 Sep; 180(9):601–2

MEPERIDINE

Tramadol: pain relief by an opioid without depression of respiration. Vickers MD, et al. **Anaesthesia** 1992 Apr; 47(4):291–6
Ketorolac versus meperidine and hydroxyzine in the treatment of acute migraine headache: a randomized, prospective, double-blind trial. Duarte C, et al. **Ann Emerg Med** 1992 Sep;21(9):1116–21
Pethidine in sickle cell crisis [letter] Harrison JF, et al. **BMJ** 1992 Jul 18;305(6846):182

MERCURIC CHLORIDE

Mercury clearance from human plasma during in vitro dialysis: screening systems for chelating agents. Ferguson CL, et al. **J Toxicol Clin Toxicol** 1992;30(3):423–41

MESENCEPHALON

Extrapineal abnormalities of the tectal region: MR imaging findings. Friedman DP. **AJR Am J Roentgenol** 1992 Oct; 159(4):859–66 (4 ref.)

MESENTERIC ARTERIES

Sonographic diagnosis of intestinal malrotation in infants: importance of the relative positions of the superior mesenteric vein and artery. Weinberger E, et al. **AJR Am J Roentgenol** 1992 Oct;159(4):825–8
Superior mesenteric artery blood flow velocity in necrotising enterocolitis. Kempley ST, et al. **Arch Dis Child** 1992 Jul; 67(7 Spec No):793–6

MESENTERIC VASCULAR OCCLUSION

Splenopneumopexy to treat portal hypertension produced by venous occlusive disease. Reese JC, et al. **Arch Surg** 1992 Sep;127(9):1129–32 (28 ref.)

MESENTERIC VEINS

Sonographic diagnosis of intestinal malrotation in infants: importance of the relative positions of the superior mesenteric vein and artery. Weinberger E, et al. **AJR Am J Roentgenol** 1992 Oct;159(4):825–8
Splenopneumopexy to treat portal hypertension produced by venous occlusive disease. Reese JC, et al. **Arch Surg** 1992 Sep;127(9):1129–32 (28 ref.)

MESOTHELIOMA

Primary pericardial mesothelioma: one-year event-free survival. Nambiar CA, et al. **Am Heart J** 1992 Sep; 124(3):802–3
Familial mesothelioma. Details of 17 cases with histopathologic findings and mineral analysis. Dawson A, et al. **Cancer** 1992 Sep 1;70(5):1183–7 (30 ref.)
Malignant pleural mesothelioma due to environmental mineral fiber exposure in Turkey. Analysis of 135 cases. Selçuk ZT, et al. **Chest** 1992 Sep;102(3):790–6

META-ANALYSIS

Controlled trials and meta-analyses can help resolve disagreements among orthopaedic surgeons [editorial] Chalmers IG, et al. **J Bone Joint Surg [Br]** 1992 Sep; 74(5):641–3

METACARPOPHALANGEAL JOINT

Volar metacarpal phalangeal joint dislocation: a rare and often missed injury. Hargarten SW, et al. **Ann Emerg Med** 1992 Sep;21(9):1157–9

METALLOPROTEINASES

Production of matrix metalloproteinases 2 and 3 (stromelysin) by stromal cells of giant cell tumor of bone. Sasaguri Y,

et al. **Am J Pathol** 1992 Sep;141(3):611-21

METALLOTHIONEIN

Role of metallothionein in human health [editorial] Prasad AS. **J Lab Clin Med** 1992 Sep;120(3):357-8
Treatment of Wilson's disease with zinc: X. Intestinal metallothionein induction. Yuzbasiyan-Gurkan V, et al. **J Lab Clin Med** 1992 Sep;120(3):380-6

METATARSOPHALANGEAL JOINT

Hydroxyapatite pseudopodagra in young men [letter] Goupille P, et al. **AJR Am J Roentgenol** 1992 Oct; 159(4):902

METHACHOLINE CHLORIDE

Effect of allergen inhalation on the maximal response plateau of the dose-response curve to methacholine. Boonsawat W, et al. **Am Rev Respir Dis** 1992 Sep;146(3):565-9
Relationship between nonspecific bronchial responsiveness to methacholine and peripheral mononuclear leukocyte beta-adrenergic receptor function in young drug-naive subjects. Connolly MJ, et al. **Am Rev Respir Dis** 1992 Sep; 146(3):592-7
Intersubject variability in particle deposition does not explain variability in responsiveness to methacholine [letter] Laube BL, et al. **Am Rev Respir Dis** 1992 Sep;146(3):808-9
Changes in cross-sectional airway areas induced by methacholine, histamine, and LTC4 in asthmatic subjects. Molfino NA, et al. **Am Rev Respir Dis** 1992 Sep; 146(3):577-80
Bronchodilator testing "confidence intervals" based on the level of bronchial responsiveness. Alberts WM, et al. **Chest** 1992 Sep;102(3):737-41
Repeated methacholine challenge produces tolerance in normal but not in asthmatic subjects. Beckett WS, et al. **Chest** 1992 Sep;102(3):775-9
Indomethacin and methacholine tolerance in normal subjects. Role of prostaglandin synthesis in the attenuation of methacholine's effect during repeated inhalation challenges. Haber AD, et al. **Chest** 1992 Sep;102(3):856-63
Relationships of bronchial responsiveness assessed by methacholine to serum IgE, lung function, symptoms, and diagnoses in 11-year-old New Zealand children. Burrows B, et al. **J Allergy Clin Immunol** 1992 Sep;90(3 Pt 1):376-85

METHADONE

Maintenance treatment with methadone [letter] Strang J, et al. **BMJ** 1992 Jul 18;305(6846):182

METHAMPHETAMINE

Crystal methamphetamine abuse: a concern to oral and maxillofacial surgeons. Lee CY, et al. **J Oral Maxillofac Surg** 1992 Oct;50(10):1052-4

METHEMOGLOBINEMIA

Dapsone-induced methemoglobinemia and pulse oximetry. Trillo RA Jr, et al. **Anesthesiology** 1992 Sep;77(3):594-6
Methemoglobinemia and pulse oximetry [letter] Varon AJ. **Crit Care Med** 1992 Sep;20(9):1363-4

METHIMAZOLE

Major histocompatibility complex class I gene expression in rat thyroid cells is regulated by hormones, methimazole, and iodide as well as interferon. Saji M, et al. **J Clin Endocrinol Metab** 1992 Sep;75(3):871-8

METHIONINE

Mechanisms of interaction between the sulfhydryl precursor L-methionine and glyceryl trinitrate. Münzel T, et al. **Circulation** 1992 Sep;86(3):995-1003

METHOTREXATE

Low-dose versus high-dose methotrexate during remission induction in childhood acute lymphoblastic leukemia (Protocol 81-01 update). Niemeyer CM, et al. **Blood** 1991 Nov 15;78(10):2514-9
Defective transport as a mechanism of acquired resistance to methotrexate in patients with acute lymphocytic leukemia. Trippett T, et al. **Blood** 1992 Sep 1;80(5):1158-62
Accumulation of high levels of methotrexate polyglutamates in lymphoblasts from children with hyperdiploid (greater than 50 chromosomes) B-lineage acute lymphoblastic leukemia: a Pediatric Oncology Group study. Whitehead VM, et al. **Blood** 1992 Sep 1;80(5):1316-23
Nuclear magnetic resonance abnormalities of the cerebral white matter in children with acute lymphoblastic leukemia and malignant lymphoma during and after central nervous system prophylactic treatment with intrathecal methotrexate. Asato R, et al. **Cancer** 1992 Oct 1; 70(7):1997-2004

METHYL PARATHION

Prolonged toxicity with intermediate syndrome after combined parathion and methyl parathion poisoning. De Bleecker J, et al. **J Toxicol Clin Toxicol** 1992;30(3):333-45; discussion 347-9

N-METHYLASPARTATE

N-methyl-D-aspartate antagonists, schizophrenia, and neuroleptic malignant syndrome [letter] Weller M, et al. **Arch Neurol** 1992 Sep;49(9):900-1

3,4-METHYLENEDIOXYAMPHETAMINE

An overdose of ecstasy. A role for dantrolene. Singarajah C, et al. **Anaesthesia** 1992 Aug;47(8):686-7
Ecstasy-fueled 'rave' parties become dances of death for English youths [news] Randall T. **JAMA** 1992 Sep 23-30; 268(12):1505-6
'Rave' scene, ecstasy use, leap atlantic [news] Randall T. **JAMA** 1992 Sep 23-30;268(12):1506
Complications of "ecstasy" misuse [letter] Ellis SJ. **Lancet** 1992 Sep 19;340(8821):726
Complications of "ecstasy" misuse [letter] Larner AJ. **Lancet** 1992 Sep 19;340(8821):726
Complications of "ecstasy" misuse [letter] Rittoo DB, et al. **Lancet** 1992 Sep 19;340(8821):725-6

METHYLMETHACRYLATES

Compression of the sciatic nerve by methylmethacrylate cement after total hip replacement. Oleksak M, et al. **J Bone Joint Surg [Br]** 1992 Sep;74(5):729-30
Polymethylmethacrylate-induced inflammatory macrophages resorb bone. Quinn J, et al. **J Bone Joint Surg [Br]** 1992 Sep;74(5):652-8

METHYLPHENIDATE

Serotonergic agonist and premenstrual syndrome [letter]. Born MP. **Am J Obstet Gynecol** 1992 Sep;167(3):855

METHYLPREDNISOLONE

Corticosteroid-induced myopathy involving respiratory muscles in patients with chronic obstructive pulmonary disease or asthma. Decramer M, et al. **Am Rev Respir Dis** 1992 Sep;146(3):800-2
Corticosteroid administration modifies ozone-induced increases in sheep airway blood flow. Gunther RA, et al. **Am Rev Respir Dis** 1992 Sep;146(3):660-4
Canine in vivo tracheal chemotaxis of eosinophils to antigen in sensitized dogs: inhibition by a steroid, a systemic lazaroid U-78517F, and several topical H1 antihistamines. Johnson HG, et al. **Am Rev Respir Dis** 1992 Sep; 146(3):621-5
Corticosteroids for Pneumocystis carinii pneumonia with acute respiratory failure. Experience with rescue therapy. LaRocco A Jr, et al. **Chest** 1992 Sep;102(3):892-5
Controlled trial of pulse methylprednisolone versus two regimens of pulse cyclophosphamide in severe lupus nephritis. Boumpas DT, et al. **Lancet** 1992 Sep 26; 340(8822):741-5

METOCLOPRAMIDE

Ondansetron in the treatment of postoperative vomiting: a randomized, double-blind comparison with droperidol and metoclopramide. Alon E, et al. **Anesth Analg** 1992 Oct; 75(4):561-5
Continuous versus intermittent infusion of high-dose metoclopramide in prevention of cisplatin-induced emesis [letter] Egros F, et al. **Lancet** 1992 Sep 5;340(8819):619

METOPROLOL

Adjuvant metoprolol improves efficacy of class I antiarrhythmic drugs in patients with inducible sustained monomorphic ventricular tachycardia. Brodsky MA, et al. **Am Heart J** 1992 Sep;124(3):629-35

MEXILETINE

Propafenone-mexiletine combination for the treatment of sustained ventricular tachycardia. Yeung-Lai-Wah JA, et al. **J Am Coll Cardiol** 1992 Sep;20(3):547-51

MICE

Cystic fibrosis mouse with intestinal obstruction [letter] Colledge WH, et al. **Lancet** 1992 Sep 12;340(8820):680

MICE, INBRED NOD

Absence of T cell tolerance to pancreatic islet cells. Burtles SS, et al. **J Immunol** 1992 Sep 15;149(6):2185-93

MICE, MUTANT STRAINS

Low c-kit expression of cultured mast cells of mi/mi genotype may be involved in their defective responses to fibroblasts that express the ligand for c-kit. Ebi Y, et al. **Blood** 1992 Sep 15;80(6):1454-62
c-kit Gene was not transcribed in cultured mast cells of mast cell-deficient Wsh/Wsh mice that have a normal number of erythrocytes and a normal c-kit coding region. Tono T, et al. **Blood** 1992 Sep 15;80(6):1448-53

MICE, TRANSGENIC

Scientists 'build a better mouse' to trap biochemical secrets of radiation-resistant cancer cells [news] Skolnick AA. **JAMA** 1992 Sep 23-30;268(12):1507, 1511-2

MICROBIOLOGY

Non-unit-producing activities in a large microbiology laboratory. Forward KR, et al. **Am J Clin Pathol** 1992 Sep;98(3):287-90
Some recent advances in the study of poliomyelitis. 1954 [classical article] Enders JF. **Medicine (Baltimore)** 1992 Sep; 71(5):316-20; discussion 323-4

MICROBODIES

Peroxisomal abnormality in fibroblasts from involved skin of CHILD syndrome. Case study and review of peroxisomal disorders in relation to skin disease. Emami S, et al. **Arch Dermatol** 1992 Sep;128(9):1213-22

MICROCOMPUTERS

Computerised protocols for laboratory investigation and their effect on use of medical time and resources. Mutimer D, et al. **J Clin Pathol** 1992 Jul;45(7):572-4

MICROFILAMENTS

Microfilament assembly modulates phospholipase C-mediated signal transduction by the TCR/CD3 in murine T helper lymphocytes. DeBell KE, et al. **J Immunol** 1992 Oct 1;149(7):2271-80

MICROSOMES, LIVER

Identification of the pharmacogenetic determinants of alfentanil metabolism: cytochrome P-450 3A4. An explanation of the variable elimination clearance [see comments] Yun CH, et al. **Anesthesiology** 1992 Sep; 77(3):467-74 (59 ref.). Comment in: Anesthesiology 1992 Sep;77(3):413-5.

MICROWAVES

Microwave heating of infant formula: a dilemma resolved. Sigman-Grant M, et al. **Pediatrics** 1992 Sep;90(3):412-5

MIDAZOLAM

Use of flumazenil for intraoperative arousal during spine fusion. Eldar I, et al. **Anesth Analg** 1992 Oct;75(4):580-3
Fertilization and mouse embryo development in the presence of midazolam. Swanson RJ, et al. **Anesth Analg** 1992 Oct; 75(4):549-54

MIFEPRISTONE

Medical abortion in women of less than or equal to 56 days amenorrhoea: a comparison between gemeprost (a PGE1 analogue) alone and mifepristone and gemeprost. Norman JE, et al. **Br J Obstet Gynaecol** 1992 Jul;99(7):601-6
Combined effects of RU486 and tamoxifen on the growth and cell cycle phases of the MCF-7 cell line. Thomas M, et al. **J Clin Endocrinol Metab** 1992 Sep;75(3):865-70
Mifepristone (RU 486) compared with high-dose estrogen and progestogen for emergency postcoital contraception [see comments] Glasier A, et al. **N Engl J Med** 1992 Oct 8;327(15):1041-4. Comment in: N Engl J Med 1992 Oct 8;327(15):1088-9.
Mifepristone (RU 486)—an abortifacient to prevent abortion? [editorial; comment] Grimes DA, et al. **N Engl J Med** 1992 Oct 8;327(15):1088-9. Comment on: N Engl J Med 1992 Oct 8;327(15):1041-4.

MIGRAINE

Ketorolac versus meperidine and hydroxyzine in the treatment of acute migraine headache: a randomized, prospective, double-blind trial. Duarte C, et al. **Ann Emerg Med** 1992 Sep;21(9):1116-21
Interrelations between migraine and tension-type headache in the general population. Rasmussen BK, et al. **Arch Neurol** 1992 Sep;49(9):914-8
Sumatriptan for migraine. **Med Lett Drugs Ther** 1992 Oct 2;34(880):91-3
Incidence of migraine headache: a population-based study in Olmsted County, Minnesota. Stang PE, et al. **Neurology** 1992 Sep;42(9):1657-62

MIKULICZ' DISEASE

Benign lymphoepithelial lesion of the sublingual gland. Anavi Y, et al. **J Oral Maxillofac Surg** 1992 Oct;50(10):1111-3

MILITARY MEDICINE

Medicine and war [letter] Appel HL. **N Engl J Med** 1992 Oct 8;327(15):1096; discussion 1098

Medicine and war [letter] Howe EG. **N Engl J Med** 1992 Oct 8;327(15):1098
Medicine and war [letter] McKee KT Jr, et al. **N Engl J Med** 1992 Oct 8;327(15):1096-7
Medicine and war [letter] Nightingale SL. **N Engl J Med** 1992 Oct 8;327(15):1097-8
Medicine and war [letter] Sidel VW. **N Engl J Med** 1992 Oct 8;327(15):1097; discussion 1098

MILK

Risk of developing atopic disease after early feeding with cows' milk based formula. Gustafsson D, et al. **Arch Dis Child** 1992 Aug;67(8):1008-10
Effects of type of dietary protein on acid-base status, protein nutritional status, plasma levels of amino acids, and nutrient balance in the very low birth weight infant. Cooke RJ, et al. **J Pediatr** 1992 Sep;121(3):444-51
Safety of an amino acid-derived infant formula in children allergic to cow milk. Sampson HA, et al. **Pediatrics** 1992 Sep;90(3):463-5
Microwave heating of infant formula: a dilemma resolved. Sigman-Grant M, et al. **Pediatrics** 1992 Sep;90(3):412-5

MILK, HUMAN

Human milk contains the Shiga toxin and Shiga-like toxin receptor glycolipid Gb3. Newburg DS, et al. **J Infect Dis** 1992 Oct;166(4):832-6

MILK HYPERSENSITIVITY

Immunologic changes associated with the development of tolerance in children with cow milk allergy. James JM, et al. **J Pediatr** 1992 Sep;121(3):371-7
Safety of an amino acid-derived infant formula in children allergic to cow milk. Sampson HA, et al. **Pediatrics** 1992 Sep;90(3):463-5

MINERALS

Familial mesothelioma. Details of 17 cases with histopathologic findings and mineral analysis. Dawson A, et al. **Cancer** 1992 Sep 1;70(5):1183-7 (30 ref.)
Trends in prevalence and magnitude of vitamin and mineral supplement usage and correlation with health status. Bender MM, et al. **J Am Diet Assoc** 1992 Sep; 92(9):1096-101

MINICOMPUTERS

Pocket computers in clinical rheumatology [letter] Colman AW, et al. **Br J Rheumatol** 1992 Sep;31(9):645-6

MINORITY GROUPS

Prematriculation program grades as predictors of black and other nontraditional students' first-year academic performances. Hesser A, et al. **Acad Med** 1992 Sep; 67(9):605-7

MINOXIDIL

Hair loss with minoxidil withdrawal [letter] Kidwai BJ, et al. **Lancet** 1992 Sep 5;340(8819):609-10

MIOSIS

Flea collar pupil [letter] Ellenberg DJ, et al. **Ann Emerg Med** 1992 Sep;21(9):1170

MITES

Early immune responses to Dermatophagoides pteronyssinus and atopic predisposition. Ruiz RG, et al. **Arch Dis Child** 1992 Aug;67(8):1023-6
Prevalence of dust mites in the homes of people with asthma living in eight different geographic areas of the United States. Arlian LG, et al. **J Allergy Clin Immunol** 1992 Sep; 90(3 Pt 1):292-300
Wet vacuum-cleaning and housedust-mite allergen [letter] Fell P, et al. **Lancet** 1992 Sep 26;340(8822):788
N-terminal aminoacid sequence of principal allergen of storage mite Lepidoglyphus destructor [letter] van Hage-Hamsten M, et al. **Lancet** 1992 Sep 5;340(8819):614

MITOCHONDRIA, HEART

Prolonged hypothermic cardiac storage for transplantation. The effects on myocardial metabolism and mitochondrial function. See YP, et al. **J Thorac Cardiovasc Surg** 1992 Sep;104(3):817-24

MITOCHONDRIA, LIVER

Alterations in the proton ATPase activity of rat liver mitochondria after hemorrhagic shock. Iwata S, et al. **J Lab Clin Med** 1992 Sep;120(3):420-7

MITOCHONDRIA, MUSCLE

Reversible mitochondrial myopathy with cytochrome c oxidase deficiency. Salo MK, et al. **Arch Dis Child** 1992 Aug;67(8):1033-5

MITRAL VALVE

Systolic anterior motion of the chordal apparatus after mitral ring insertion. Cohen DJ, et al. **Am Heart J** 1992 Sep; 124(3):666-70
Transesophageal echocardiography for evaluation of thrombosed mitral valve prosthesis during thrombolytic therapy. Om A, et al. **Am Heart J** 1992 Sep;124(3):781-3
Influence of mitral valve morphology on mitral balloon commissurotomy: immediate and six-month results from the NHLBI Balloon Valvuloplasty Registry. Reid CL, et al. **Am Heart J** 1992 Sep;124(3):657-65
Mobile strands are frequently attached to the St. Jude Medical mitral valve prosthesis as assessed by two-dimensional transesophageal echocardiography. Stoddard MF, et al. **Am Heart J** 1992 Sep;124(3):671-4
Aortic or mitral valve replacement in systemic lupus erythematosus. Alameddine AK, et al. **Am J Cardiol** 1992 Oct 1;70(9):955-6
Cross-sectional early mitral flow-velocity profiles from color Doppler in patients with mitral valve disease. Samstad SO, et al. **Circulation** 1992 Sep;86(3):748-55
Intraoperative evaluation of mitral valve regurgitation and repair by transesophageal echocardiography: incidence and significance of systolic anterior motion. Freeman WK, et al. **J Am Coll Cardiol** 1992 Sep;20(3):599-609
Long-term follow-up of patients undergoing closed transventricular mitral commissurotomy: a useful surrogate for percutaneous balloon mitral valvuloplasty? Rihal CS, et al. **J Am Coll Cardiol** 1992 Oct;20(4):781-6
On measuring "agreement" and not "correlation" [letter] Vasan RS. **J Am Coll Cardiol** 1992 Sep;20(3):750
Analysis of left ventricular motion after mitral valve replacement with a technique of preservation of all chordae tendineae. Comparison with conventional mitral valve replacement or mitral valve repair. Okita Y, et al. **J Thorac Cardiovasc Surg** 1992 Sep;104(3):786-95

MITRAL VALVE INSUFFICIENCY

Prevalence of anticardiolipin antibody in isolated mitral or aortic regurgitation, or both, and possible relation to cerebral ischemic events. Barbut D, et al. **Am J Cardiol** 1992 Oct 1;70(9):901-5
Usefulness of left atrial and left ventricular chamber sizes as predictors of the severity of mitral regurgitation. Burwash IG, et al. **Am J Cardiol** 1992 Sep 15;70(7):774-9
Reappraisal by transesophageal echocardiography of the significance of left atrial thrombi in the prediction of systemic arterial embolization in rheumatic mitral valve disease. Hwang JJ, et al. **Am J Cardiol** 1992 Sep 15; 70(7):769-73
Nonbacterial thrombotic endocarditis. Assessment by transesophageal echocardiography. Blanchard DG, et al. **Chest** 1992 Sep;102(3):954-6
Currarino-Silverman syndrome (pectus carinatum type 2 deformity) and mitral valve disease. Chidambaram B, et al. **Chest** 1992 Sep;102(3):780-2
Cross-sectional early mitral flow-velocity profiles from color Doppler in patients with mitral valve disease. Samstad SO, et al. **Circulation** 1992 Sep;86(3):748-55
Intraoperative evaluation of mitral valve regurgitation and repair by transesophageal echocardiography: incidence and significance of systolic anterior motion. Freeman WK, et al. **J Am Coll Cardiol** 1992 Sep;20(3):599-609

MITRAL VALVE PROLAPSE

Hemodynamic diagnosis of mitral valve obstruction by left atrial myxoma with transesophageal continuous wave Doppler. Gorcsan J 3d, et al. **Am Heart J** 1992 Oct; 124(4):1109-12
Death in opera: a case study, "Tales of Hoffman"--Antonia [letter] Dauber LG. **Am J Cardiol** 1992 Sep 15;70(7):838-40
Currarino-Silverman syndrome (pectus carinatum type 2 deformity) and mitral valve disease. Chidambaram B, et al. **Chest** 1992 Sep;102(3):780-2

MITRAL VALVE STENOSIS

Reappraisal by transesophageal echocardiography of the significance of left atrial thrombi in the prediction of systemic arterial embolization in rheumatic mitral valve disease. Hwang JJ, et al. **Am J Cardiol** 1992 Sep 15; 70(7):769-73
Pulmonary venous flow dynamics before and after balloon mitral valvuloplasty as determined by transesophageal Doppler echocardiography. Jolly N, et al. **Am J Cardiol** 1992 Sep 15;70(7):780-4
Effects of severe pulmonary hypertension on outcome of balloon mitral valvotomy. Wisenbaugh T, et al. **Am J Cardiol** 1992 Sep 15;70(7):823-5
Cor triatriatum sinister, not mitral stenosis, in an adult with previous Sydenham's chorea: diagnosis and preoperative assessment by cross sectional echocardiography [see comments] de Belder MA, et al. **Br Heart J** 1992 Jul; 68(1):9-11. Comment in: Br Heart J 1992 Jul;68(1):1-3.
Currarino-Silverman syndrome (pectus carinatum type 2 deformity) and mitral valve disease. Chidambaram B, et al. **Chest** 1992 Sep;102(3):780-2
Cross-sectional early mitral flow-velocity profiles from color Doppler in patients with mitral valve disease. Samstad SO, et al. **Circulation** 1992 Sep;86(3):748-55
Long-term follow-up of patients undergoing closed transventricular mitral commissurotomy: a useful surrogate for percutaneous balloon mitral valvuloplasty? Rihal CS, et al. **J Am Coll Cardiol** 1992 Oct;20(4):781-6
On measuring "agreement" and not "correlation" [letter] Vasan RS. **J Am Coll Cardiol** 1992 Sep;20(3):750

MIXED SALIVARY GLAND TUMOR

Unusual multiple metastases from malignant pleomorphic adenoma of the parotid gland. Cherian T, et al. **J Laryngol Otol** 1992 Jul;106(7):652-5

MODELS, BIOLOGICAL

Making models more attractive [editorial] Rothstein JM. **Phys Ther** 1992 Oct;72(10):689-90

MODELS, GENETIC

Smooth pursuit ocular motor dysfunction in schizophrenia: evidence for a major gene. Grove WM, et al. **Am J Psychiatry** 1992 Oct;149(10):1362-8

MODELS, PSYCHOLOGICAL

An empirical evaluation of three components of the tetrahedron model of clinical judgment. Rock DL, et al. **J Nerv Ment Dis** 1992 Sep;180(9):560-5
Models of the physician-patient relationship [letter] Andre J. **JAMA** 1992 Sep 16;268(11):1411-2; discussion 1412-3
Models of the physician-patient relationship [letter] Devereux C. **JAMA** 1992 Sep 16;268(11):1410; discussion 1412-3
Models of the physician-patient relationship [letter] Firlik AD, et al. **JAMA** 1992 Sep 16;268(11):1411; discussion 1412-3
Models of the physician-patient relationship [letter] Silber TJ. **JAMA** 1992 Sep 16;268(11):1410-1; discussion 1412-3
Models of the physician-patient relationship [letter] Tibbles L. **JAMA** 1992 Sep 16;268(11):1412; discussion 1412-3
Model for predicting work performance among persons with multiple sclerosis. Gulick EE. **Nurs Res** 1992 Sep-Oct; 41(5):266-72
A path model of type A and type B responses to coping and stress in employed black women. Smyth KA, et al. **Nurs Res** 1992 Sep-Oct;41(5):260-5

MODELS, STATISTICAL

Prognosis and treatment decisions in patients with breast cancer without axillary node involvement. McGuire WL, et al. **Cancer** 1992 Sep 15;70(6 Suppl):1775-81
Tobacco-associated deaths [letter] Sterling TD, et al. **Lancet** 1992 Sep 12;340(8820):666-8
Model for predicting work performance among persons with multiple sclerosis. Gulick EE. **Nurs Res** 1992 Sep-Oct; 41(5):266-72

MODELS, THEORETICAL

Clinical problem solving and the biopsychosocial model. Sadler JZ, et al. **Am J Psychiatry** 1992 Oct;149(10):1315-23 (42 ref.)
Calgary's Standardized Patient Program appears to be the wave of the future. Williams LS. **Can Med Assoc J** 1992 Sep 1;147(5):752-6

MOLAR, THIRD

A multiple dose comparison of combinations of ibuprofen and codeine and paracetamol, codeine and caffeine after third molar surgery. McQuay HJ, et al. **Anaesthesia** 1992 Aug;47(8):672-7
The efficacy of locally applied aspirin and acetaminophen in postoperative pain after third molar surgery. Moore UJ, et al. **Clin Pharmacol Ther** 1992 Sep;52(3):292-6

MOLSIDOMINE

Rapid breakdown during exposure to daylight of molsidomine when administered by continuous intravenous infusion [letter] De Muynck C, et al. **Am J Cardiol** 1992 Sep 15;70(7):836-7

MOLYBDENUM

Alumina versus polyethylene in total knee arthroplasty. Oonishi H, et al. **Clin Orthop** 1992 Sep;(282):95-104

MONITORING, PHYSIOLOGIC

Vagal tone: a physiologic marker of stress vulnerability. Porges SW. **Pediatrics** 1992 Sep;90(3 Pt 2):498-504 (28 ref.)
Further appraisal of APACHE II limitations and potential. Civetta JM, et al. **Surg Gynecol Obstet** 1992 Sep; 175(3):195-203
Avoiding complications and decreasing costs of central venous catheter placement utilizing electrocardiographic guidance. Francis KR, et al. **Surg Gynecol Obstet** 1992 Sep; 175(3):208-11

MONOAMINE OXIDASE INHIBITORS

Comparison of the pressor effect of tyramine after treatment with phenelzine and moclobemide in healthy male volunteers. Simpson GM, et al. **Clin Pharmacol Ther** 1992 Sep;52(3):286–91

MONOCYTES

Tumor necrosis factor alpha and interleukin-6 production by human mononuclear phagocytes from allergic asthmatics after IgE-dependent stimulation. Gosset P, et al. **Am Rev Respir Dis** 1992 Sep;146(3):768–74

Neutrophil and monocyte adherence to and migration across monolayers of cytokine-activated endothelial cells: the contribution of CD18, ELAM-1, and VLA-4. Hakkert BC, et al. **Blood** 1991 Nov 15;78(10):2721–6

Anoxia-hyperoxia induces monocyte-derived interleukin-8. Metinko AP, et al. **J Clin Invest** 1992 Sep;90(3):791–8

CD30 expression by peripheral blood monocytes and hepatic macrophages in a child with miliary tuberculosis. Epstein ML, et al. **J Clin Pathol** 1992 Jul;45(7):638–9

Neutrophils, monocytes, and lymphocytes bind to cytokine-activated kidney glomerular endothelial cells through L-selectin (LAM-1) in vitro. Brady HR, et al. **J Immunol** 1992 Oct 1;149(7):2437–44

Complex inositol polyphosphate response induced by co-cross-linking of CD4 and Fc gamma receptors in the human monocytoid cell line U937. Guse AH, et al. **J Immunol** 1992 Oct 1;149(7):2452–8

Potential role of monocyte chemoattractant protein 1/JE in monocyte/macrophage-dependent IgA immune complex alveolitis in the rat. Jones ML, et al. **J Immunol** 1992 Sep 15;149(6):2147–54

Measles virus infection enhances IL-1 beta but reduces tumor necrosis factor-alpha expression in human monocytes. Leopardi R, et al. **J Immunol** 1992 Oct 1;149(7):2397–401

IL-7 up-regulates the expression of IL-8 from resting and stimulated human blood monocytes. Standiford TJ, et al. **J Immunol** 1992 Sep 15;149(6):2035–9

IFN-gamma and 1,25(OH)2D3 induce on THP-1 cells distinct patterns of cell surface antigen expression, cytokine production, and responsiveness to contact with activated T cells. Vey E, et al. **J Immunol** 1992 Sep 15;149(6):2040–6

Functional analysis of monocyte activity through synthesis patterns of proinflammatory cytokines and neopterin in patients in surgical intensive care. Faist E, et al. **Surgery** 1992 Sep;112(3):562–72

MONOSACCHARIDE TRANSPORT PROTEINS

Defect in insulin action on expression of the muscle/adipose tissue glucose transporter gene in skeletal muscle of type 1 diabetic patients. Yki-Järvinen H, et al. **J Clin Endocrinol Metab** 1992 Sep;75(3):795–9

MONTEGGIA'S FRACTURE

Operative treatment of a type IV Monteggia fracture-dislocation in a child. Gibson WK, et al. **J Bone Joint Surg [Br]** 1992 Sep;74(5):780–1

MORALS

Responsibility and abortion [letter] Jansen DG. **Can Med Assoc J** 1992 Sep 15;147(6):840

MORBIDITY

Morbidity in the postanesthesia care unit [letter] de Mello WF, et al. **Anesth Analg** 1992 Oct;75(4):640

MORICIZINE

The prevalence of proarrhythmic events during moricizine therapy and their relationship to ventricular function. Tschaidse O, et al. **Am Heart J** 1992 Oct;124(4):912–6

MORPHINE

Epidural clonidine enhances postoperative analgesia from a combined low-dose epidural bupivacaine and morphine regimen. Mogensen T, et al. **Anesth Analg** 1992 Oct; 75(4):607–10

Subdural injection of morphine for analgesia following cesarean section: a report of three cases. Chadwick HS, et al. **Anesthesiology** 1992 Sep;77(3):590–4

Increased cost of ketorolac versus morphine sulfate [letter] Lippmann M, et al. **Anesthesiology** 1992 Sep;77(3):601

Intra-articular morphine for pain relief after knee arthroscopy. Joshi GP, et al. **J Bone Joint Surg [Br]** 1992 Sep;74(5):749–51

MORTALITY

An intriguing association between ancestral mortality and male affective disorder. Vaillant GE, et al. **Arch Gen Psychiatry** 1992 Sep;49(9):709–15

Report of the Conference on Low Blood Cholesterol: Mortality Associations. Jacobs D, et al. **Circulation** 1992 Sep;86(3):1046–60

From the Centers for Disease Control. Preliminary report: medical examiner reports of deaths associated with Hurricane Andrew--Florida. **JAMA** 1992 Oct 7; 268(13):1644

MOSQUITO CONTROL

The effectiveness of permethrin-impregnated bed nets against malaria for migrant workers in eastern Thailand. Kamol-Ratanakul P, et al. **Am J Trop Med Hyg** 1992 Sep; 47(3):305–9

MOTHERS

Estimated number of AIDS orphans in the United States [letter] Caldwell MB, et al. **Pediatrics** 1992 Sep;90(3):482

Early rearing conditions alter immune responses in the developing infant primate. Coe CL, et al. **Pediatrics** 1992 Sep;90(3 Pt 2):505–9

MOTIVATION

The consumer approach to recruitment of elder subjects. Souder JE. **Nurs Res** 1992 Sep-Oct;41(5):314–6

MOTOR CORTEX

Intraoperative monitoring of tibialis anterior muscle motor evoked responses to transcranial electrical stimulation during partial neuromuscular blockade. Kalkman CJ, et al. **Anesth Analg** 1992 Oct;75(4):584–9

The role of dominant premotor cortex and grapheme to phoneme transformation in reading epilepsy. A neuroanatomic, neurophysiologic, and neuropsychological study. Ritaccio AL, et al. **Arch Neurol** 1992 Sep;49(9):933–9

MOTOR NEURON DISEASE

Cerebral glucose utilization in motor neuron disease. Hoffman JM, et al. **Arch Neurol** 1992 Aug;49(8):849–54

MOTOR NEURONS

Intraoperative monitoring of tibialis anterior muscle motor evoked responses to transcranial electrical stimulation during partial neuromuscular blockade. Kalkman CJ, et al. **Anesth Analg** 1992 Oct;75(4):584–9

Structure and specificities of anti-ganglioside autoantibodies associated with motor neuropathies. Weng NP, et al. **J Immunol** 1992 Oct 1;149(7):2518–29

Rapid histochemical identification of motor and sensory fascicles: preparation of solutions. Kanaya F, et al. **Plast Reconstr Surg** 1992 Sep;90(3):514–5

MOTOR SKILLS

Functional recovery in young stroke patients. Adunsky A, et al. **Arch Phys Med Rehabil** 1992 Sep;73(9):859–62

Recovery following complete paraplegia. Waters RL, et al. **Arch Phys Med Rehabil** 1992 Sep;73(9):784–9

MOUTH

Reference values of maximal respiratory mouth pressures: a population-based study. Bruschi C, et al. **Am Rev Respir Dis** 1992 Sep;146(3):790–3

MOUTH DISEASES

Amyloidosis in the upper aerodigestive tracts. Raymond AK, et al. **Ann Otol Rhinol Laryngol** 1992 Sep;101(9):794–6 (13 ref.)

MOUTH FLOOR

Pseudothrombocytopenia in maxillofacial surgery patients: a report of two cases. Ascher LF, et al. **J Oral Maxillofac Surg** 1992 Oct;50(10):1108–10

MOUTH MUCOSA

A new intraoral flap: facial artery musculomucosal (FAMM) flap. Pribaz J, et al. **Plast Reconstr Surg** 1992 Sep; 90(3):421–9

MOUTH NEOPLASMS

Role of areca nut consumption in the cause of oral cancers. A cytogenetic assessment. Dave BJ, et al. **Cancer** 1992 Sep 1;70(5):1017–23

Role of prophylactic antibiotics in surgery for advanced head and neck cancer. Tandon DA, et al. **J Laryngol Otol** 1992 Jul;106(7):621–4

Pseudothrombocytopenia in maxillofacial surgery patients: a report of two cases. Ascher LF, et al. **J Oral Maxillofac Surg** 1992 Oct;50(10):1108–10

A submucosal mass in the floor of the mouth [clinical conference] Petri WH 3d, et al. **J Oral Maxillofac Surg** 1992 Oct;50(10):1087–90

Lymphoepithelial lesion of accessory parotid presenting as a buccal space mass. Slater LJ, et al. **J Oral Maxillofac Surg** 1992 Oct;50(10):1131–5

Slaked lime and betel nut cancer in Papua New Guinea. Thomas SJ, et al. **Lancet** 1992 Sep 5;340(8819):577–8

MOUTHWASHES

Evaluation of the substantivity of a chlorhexidine oral rinse in irradiated head and neck cancer patients. Toljanic JA, et al. **J Oral Maxillofac Surg** 1992 Oct;50(10):1055–9

MOVEMENT

Neurologic improvement in pure motor hemiparesis: implications for clinical trials. Libman RB, et al. **Neurology** 1992 Sep;42(9):1713–6

Sensory and motor components of the restless legs syndrome. Pelletier G, et al. **Neurology** 1992 Sep;42(9):1663–6

MOVEMENT DISORDERS

Angelman's syndrome. Clayton-Smith J. **Arch Dis Child** 1992 Jul;67(7):889–90

Computer algorithms to characterize individual subject EMG profiles during gait. Bogey RA, et al. **Arch Phys Med Rehabil** 1992 Sep;73(9):835–41

Intra-articular pressure measurements in patients with suddenly developing, severely limited mouth opening. Nitzan DW, et al. **J Oral Maxillofac Surg** 1992 Oct; 50(10):1038–42; discussion 1043

MUCINS

Mucin oligosaccharide biosynthesis in human colonic cancerous tissues and cell lines. Dahiya R, et al. **Cancer** 1992 Sep 15;70(6):1467–76

MUCOCILIARY CLEARANCE

Mucociliary clearance in adult asthma. O'Riordan TG, et al. **Am Rev Respir Dis** 1992 Sep;146(3):598–603

Clearance function of eustachian tube and negative middle ear pressure. Takahashi H, et al. **Ann Otol Rhinol Laryngol** 1992 Sep;101(9):759–62

Impairment of lung mucociliary clearance in pigeon fanciers. Hasani A, et al. **Chest** 1992 Sep;102(3):887–91

MUCOCUTANEOUS LYMPH NODE SYNDROME

Development and resolution of systemic and coronary artery aneurysms in Kawasaki disease. Yacoe ME, et al. **AJR Am J Roentgenol** 1992 Oct;159(4):708–10

Assessment of left ventricular function in Kawasaki disease by dipyridamole-loading cineventriculography. Kosuda T, et al. **Am J Cardiol** 1992 Oct 1;70(9):863–8

Serial analysis of regional left ventricular wall motion by two-dimensional echocardiography in patients with coronary artery enlargement after Kawasaki disease. Vogel M, et al. **J Am Coll Cardiol** 1992 Oct;20(4):915–9

MUCOPOLYSACCHARIDOSIS IV

Mucopolysaccharidosis type IVA. N-acetylgalactosamine-6-sulfate sulfatase exonic point mutations in classical Morquio and mild cases. Fukuda S, et al. **J Clin Invest** 1992 Sep;90(3):1049–53

MUCORALES

Allergic Rhizomucor sinusitis [clinical conference] Goldstein MF, et al. **J Allergy Clin Immunol** 1992 Sep;90(3 Pt 1):394–404 (70 ref.)

MULTIENZYME COMPLEXES

Immunohistochemical localization of 3 beta-hydroxy-5-ene-steroid dehydrogenase/delta 5----delta 4 isomerase in human placenta and fetal membranes throughout gestation. Riley SC, et al. **J Clin Endocrinol Metab** 1992 Sep;75(3):956–61

MULTIPLE MYELOMA

Extramedullary plasmacytoma manifested as an epidural mass [letter] Kim FM, et al. **AJR Am J Roentgenol** 1992 Oct; 159(4):904–5

2-Chlorodeoxyadenosine in the treatment of multiple myeloma [letter] Dimopoulos MA, et al. **Blood** 1992 Sep 15;80(6):1626

Myeloma and benign intracranial hypertension [letter] Davenport RJ, et al. **BMJ** 1992 May 9;304(6836):1245–6

The establishment of an interleukin-6-dependent myeloma cell line (FLAM-76) carrying t(11;14)(q13;q32) chromosome abnormality from an aggressive nonsecretory plasma cell leukemia. Kubonishi I, et al. **Cancer** 1992 Sep 15;70(6):1528–35

Leptomeningeal myelomatosis presenting with mental status changes and other neurologic findings. Leifer D, et al. **Cancer** 1992 Oct 1;70(7):1899–904 (39 ref.)

Diverse roentgenographic manifestations of the rare pulmonary involvement in myeloma. Shin MS, et al. **Chest** 1992 Sep;102(3):946–8

Plasmacyte-reticulum cell satellitism in multiple myeloma associated with amyloidosis. Pillay TS, et al. **J Clin Pathol** 1992 Jul;45(7):623–4

MULTIPLE ORGAN FAILURE

Multiorgan failure and disseminated intravascular coagulation in severe convulsive seizures [letter] Yuen AW, et al. **Lancet** 1992 Sep 5;340(8819):618

MULTIPLE-PERSONALITY DISORDER

Multiple personality disorder: a factual error [letter] Adityanjee. **Am J Psychiatry** 1992 Oct;149(10):1417

MULTIPLE SCLEROSIS

An antispasticity effect of threonine in multiple sclerosis. Hauser SL, et al. **Arch Neurol** 1992 Sep;49(9):923–6

Multiple sclerosis: diagnostic optimism [letter] Braham J. **BMJ** 1992 Jul 18;305(6846):182

Antibodies against Epstein-Barr nuclear antigen (EBNA) in multiple sclerosis CSF, and two pentapeptide sequence identities between EBNA and myelin basic protein. Bray PF, et al. **Neurology** 1992 Sep;42(9):1798–804

Model for predicting work performance among persons with multiple sclerosis. Gulick EE. **Nurs Res** 1992 Sep-Oct; 41(5):266–72

MULTIPLE TRAUMA

The effect of malunion on functional outcome after plate fixation of fractures of both bones of the forearm in adults. Schemitsch EH, et al. **J Bone Joint Surg [Am]** 1992 Aug; 74(7):1068–78

Selective decontamination of the digestive tract in intensive care [letter] Humphreys H, et al. **Lancet** 1992 Sep 5; 340(8819):604; discussion 605–6

MULTIVARIATE ANALYSIS

Ventricular arrhythmia and long-term survival with maintenance dialysis [letter] Weinrauch LA, et al. **Lancet** 1992 Sep 12;340(8820):670

MUMPS

Mumps meningitis and measles, mumps, and rubella vaccine [letter] Colville A, et al. **Lancet** 1992 Sep 26;340(8822):786

MUMPS VACCINE

Mumps meningitis and measles, mumps, and rubella vaccine [letter] Colville A, et al. **Lancet** 1992 Sep 26;340(8822):786

MUROMONAB-CD3

Doppler sonography and renal graft vessel thromboses after OKT3 treatment [letter] Hollenbeck M, et al. **Lancet** 1992 Sep 5;340(8819):619–20

MUSCLE CONTRACTION

Direct inhibitory mechanisms of halothane on canine tracheal smooth muscle contraction. Yamakage M. **Anesthesiology** 1992 Sep;77(3):546–53

Extensor carpi radialis recovery predicted by qualitative SEP and clinical examination in quadriplegia. Jacobs SR, et al. **Arch Phys Med Rehabil** 1992 Sep;73(9):790–3

Isokinetic arm and leg strength of adults with Down syndrome: a comparative study. Pitetti KH, et al. **Arch Phys Med Rehabil** 1992 Sep;73(9):847–50

The cholinergic and purinergic components of detrusor contractility in a whole rabbit bladder model. Chancellor MB, et al. **J Urol** 1992 Sep;148(3):906–9

Intravesical electrical stimulation—an experimental analysis of the mechanism of action. Ebner A, et al. **J Urol** 1992 Sep;148(3):920–4

Correlation of contractile function and passive properties of rabbit urinary bladder subjected to outlet obstruction—an in vitro whole bladder study. Lin AT, et al. **J Urol** 1992 Sep;148(3):944–8

The effect of electrical stimulation on quadriceps femoris muscle torque in children with spina bifida. Karmel-Ross K, et al. **Phys Ther** 1992 Oct;72(10):723–30

Grip strength before and after carpal tunnel decompression. Young VL, et al. **South Med J** 1992 Sep;85(9):897–900

MUSCLE CRAMP

Treatment of nocturnal leg cramps. A crossover trial of quinine vs vitamin E. Connolly PS, et al. **Arch Intern Med** 1992 Sep;152(9):1877–80

Mosaic expression of dystrophin in carriers of Becker's muscular dystrophy and the X-linked syndrome of myalgia and cramps [letter] Minetti C, et al. **N Engl J Med** 1992 Oct 8;327(15):1100

Cramp-fasciculation syndrome [letter] Verdru P, et al. **Neurology** 1992 Sep;42(9):1846–7

MUSCLE HYPOTONIA

Familial hypotonia of childhood caused by isolated 3-methylcrotonyl-coenzyme A carboxylase deficiency. Elpeleg ON, et al. **J Pediatr** 1992 Sep;121(3):407–10

MUSCLE RELAXANTS, CENTRAL

A national survey on the practice patterns of anesthesiologist intensivists in the use of muscle relaxants. Klessig HT, et al. **Crit Care Med** 1992 Sep;20(9):1341–5

MUSCLE RELAXATION

Anesthesia and muscle relaxation with intrathecal injections of AR636 and AG489, two acylpolyamine spider toxins, in rat. Herold EE, et al. **Anesthesiology** 1992 Sep; 77(3):507–12

MUSCLE RIGIDITY

Muscle rigidity following halothane anesthesia in two patients with Freeman-Sheldon syndrome. Jones R, et al. **Anesthesiology** 1992 Sep;77(3):599–600

MUSCLE, SMOOTH

Direct inhibitory mechanisms of halothane on canine tracheal smooth muscle contraction. Yamakage M. **Anesthesiology** 1992 Sep;77(3):546–53

The cholinergic and purinergic components of detrusor contractility in a whole rabbit bladder model. Chancellor MB, et al. **J Urol** 1992 Sep;148(3):906–9

Re: Computerized analysis of smooth muscle fibers in potent and impotent patients [letter] Goldstein AM, et al. **J Urol** 1992 Sep;148(3):897; discussion 897–8

Electrical stimulation induced sphincter fatigue during voiding. Li JS, et al. **J Urol** 1992 Sep;148(3):949–52

Re: Computerized analysis of smooth muscle fibers in potent and impotent patients [letter] Virag R, et al. **J Urol** 1992 Sep;148(3):896–7; discussion 897–8

MUSCLE, SMOOTH, VASCULAR

Biochemical mechanism of organic nitrate action. Fung HL, et al. **Am J Cardiol** 1992 Sep 24;70(8):4B–10B (34 ref.)

Normal and pathophysiologic considerations of endothelial regulation of vascular tone and their relevance to nitrate therapy. Harrison DG, et al. **Am J Cardiol** 1992 Sep 24; 70(8):11B–17B (58 ref.)

Effects of isoflurane on K+ and Ca2+ conductance in isolated smooth muscle cells of canine cerebral arteries. Buljubasic N, et al. **Anesth Analg** 1992 Oct;75(4):590–6

Role of guanylate cyclase-cGMP systems in halothane-induced vasodilation in canine cerebral arteries. Eskinder H, et al. **Anesthesiology** 1992 Sep;77(3):482–7

Migration of smooth muscle and endothelial cells. Critical events in restenosis. Casscells W. **Circulation** 1992 Sep; 86(3):723–9 (95 ref.)

MUSCLE SPASTICITY

An antispasticity effect of threonine in multiple sclerosis. Hauser SL, et al. **Arch Neurol** 1992 Sep;49(9):923–6

Clonidine transdermal system for treatment of spasticity in spinal cord injury. Weingarden SI, et al. **Arch Phys Med Rehabil** 1992 Sep;73(9):876–7

MUSCLE TONUS

Normal and pathophysiologic considerations of endothelial regulation of vascular tone and their relevance to nitrate therapy. Harrison DG, et al. **Am J Cardiol** 1992 Sep 24; 70(8):11B–17B (58 ref.)

Intrathecal baclofen in hereditary spastic paraparesis. Meythaler JM, et al. **Arch Phys Med Rehabil** 1992 Sep; 73(9):794–7

MUSCLES

Influence of lidocaine on human muscle sympathetic nerve activity during programmed electrical stimulation and ventricular tachycardia. Ellenbogen KA, et al. **Am Heart J** 1992 Oct;124(4):891–7

Anaerobic endurance and peak muscle power in children with spastic cerebral palsy. Parker DF, et al. **Am J Dis Child** 1992 Sep;146(9):1069–73

Phenytoin reduces suxamethonium-induced myalgia. Hatta V, et al. **Anaesthesia** 1992 Aug;47(8):664–7

Intraoperative monitoring of tibialis anterior muscle motor evoked responses to transcranial electrical stimulation during partial neuromuscular blockade. Kalkman CJ, et al. **Anesth Analg** 1992 Oct;75(4):584–9

Muscle and bone pressure pain threshold and pain tolerance in fibromyalgia patients and controls. Mikkelsson M, et al. **Arch Phys Med Rehabil** 1992 Sep;73(9):814–8

Neurophysiological assessment of skeletal muscle fatigue in patients with congestive heart failure. Minotti JR, et al. **Circulation** 1992 Sep;86(3):903–8

Defect in insulin action on expression of the muscle/adipose tissue glucose transporter gene in skeletal muscle of type 1 diabetic patients. Yki-Järvinen H, et al. **J Clin Endocrinol Metab** 1992 Sep;75(3):795–9

Age-related changes in postural responses preceding rapid self-paced and reaction time arm movements. Rogers MW, et al. **J Gerontol** 1992 Sep;47(5):M159–65

Poliovirus spreads from muscle to the central nervous system by neural pathways. Ren R, et al. **J Infect Dis** 1992 Oct; 166(4):747–52

Rhabdomyolysis and acute renal failure following carbon monoxide poisoning: two case reports with muscle histopathology and enzyme activities. Florkowski CM, et al. **J Toxicol Clin Toxicol** 1992;30(3):443–54

Immunologic study of vinculin in Duchenne muscular dystrophy. Minetti C, et al. **Neurology** 1992 Sep; 42(9):1751–4

Bilateral rotated buttock flaps for vaginal atresia in severely masculinized females with adrenogenital syndrome. Dumanian GA, et al. **Plast Reconstr Surg** 1992 Sep; 90(3):487–91

Method for the construction of sphincters in the human body: the birth of a new kind of medicine [editorial] Orticochea M. **Plast Reconstr Surg** 1992 Sep;90(3):469–73

MUSCULAR ATROPHY, SPINAL

Androgen receptor abnormality in X-linked spinal and bulbar muscular atrophy. Matsuura T, et al. **Neurology** 1992 Sep; 42(9):1724–6

MUSCULAR DISEASES

Lymphoma of bone, muscle, and skin: CT findings. Malloy PC, et al. **AJR Am J Roentgenol** 1992 Oct;159(4):805–9 (4 ref.)

Corticosteroid-induced myopathy involving respiratory muscles in patients with chronic obstructive pulmonary disease or asthma. Decramer M, et al. **Am Rev Respir Dis** 1992 Sep;146(3):800–2

Reversible mitochondrial myopathy with cytochrome c oxidase deficiency. Salo MK, et al. **Arch Dis Child** 1992 Aug;67(8):1033–5

Early predictors of poor outcome in congenital fiber-type disproportion myopathy. Torres CF, et al. **Arch Neurol** 1992 Aug;49(8):855–6

Subacute myopathy during omeprazole therapy [letter] Garrote FJ, et al. **Lancet** 1992 Sep 12;340(8820):672

Mosaic expression of dystrophin in carriers of Becker's muscular dystrophy and the X-linked syndrome of myalgia and cramps [letter] Minetti C, et al. **N Engl J Med** 1992 Oct 8;327(15):1100

MUSCULAR DYSTROPHY

Mosaic expression of dystrophin in carriers of Becker's muscular dystrophy and the X-linked syndrome of myalgia and cramps [letter] Minetti C, et al. **N Engl J Med** 1992 Oct 8;327(15):1100

Premature chain termination mutation causing Duchenne muscular dystrophy. Clemens PR, et al. **Neurology** 1992 Sep;42(9):1775–82

Detection of Duchenne and Becker muscular dystrophy carriers by quantitative multiplex polymerase chain reaction analysis. Ioannou P, et al. **Neurology** 1992 Sep; 42(9):1783–90

Immunologic study of vinculin in Duchenne muscular dystrophy. Minetti C, et al. **Neurology** 1992 Sep; 42(9):1751–4

MUSCULOSKELETAL DISEASES

Muscle rigidity following halothane anesthesia in two patients with Freeman-Sheldon syndrome. Jones R, et al. **Anesthesiology** 1992 Sep;77(3):599–600

Work related disorders of the upper limb [letter] Burgess J. **BMJ** 1992 May 9;304(6836):1244

Musculoskeletal ultrasonography. van Holsbeeck M, et al. **Radiol Clin North Am** 1992 Sep;30(5):907–25 (26 ref.)

MUSCULOSKELETAL SYSTEM

Nonradioactive in situ hybridization using digoxigenin-labeled oligonucleotides. Applications to musculoskeletal tissues. Crabb ID, et al. **Am J Pathol** 1992 Sep;141(3):579–89

MUSIC

Death in opera: a case study, "Tales of Hoffman"—Antonia [letter] Dauber LG. **Am J Cardiol** 1992 Sep 15;70(7):838–40

Progressive amusia and aprosody. Confavreux C, et al. **Arch Neurol** 1992 Sep;49(9):971–6

MUTAGENS

Are the preservatives sodium bisulfite and ethylene diaminetetraacetate free from neurotoxic involvement? [letter] Wang BC, et al. **Anesthesiology** 1992 Sep; 77(3):602–4

Carcinogenicity of 1,3-butadiene [letter] Melnick RL, et al. **Lancet** 1992 Sep 19;340(8821):724–5

MUTATION

Delta F508 mutation of cystic fibrosis gene is not found in chronic bronchitis with severe obstruction in Japan. Akai S, et al. **Am Rev Respir Dis** 1992 Sep;146(3):781–3

Glycoprotein hormone alpha-subunit production in somatotroph adenomas with and without Gs alpha mutations. Harris PE, et al. **J Clin Endocrinol Metab** 1992 Sep;75(3):918–23

Mucopolysaccharidosis type IVA.

N-acetylgalactosamine-6-sulfate sulfatase exonic point mutations in classical Morquio and mild cases. Fukuda S, et al. **J Clin Invest** 1992 Sep;90(3):1049-53
Molecular analysis of APC mutations in familial adenomatous polyposis and sporadic colon carcinomas. Cottrell S, et al. **Lancet** 1992 Sep 12;340(8820):626-30
Premature chain termination mutation causing Duchenne muscular dystrophy. Clemens PR, et al. **Neurology** 1992 Sep;42(9):1775-82

MYASTHENIA GRAVIS

Left ventricular function in myasthenia gravis [letter] Ahuja GK. **Am J Cardiol** 1992 Sep 15;70(7):837
Congenital disorders of neuromuscular transmission. Kaminski HJ, et al. **Hosp Pract (Off Ed)** 1992 Sep 15; 27(9):73-81, 85 (10 ref.)
Molecular cloning and preliminary characterization of a novel cytoplasmic antigen recognized by myasthenia gravis sera. Gordon T, et al. **J Clin Invest** 1992 Sep;90(3):992-9
Laryngeal stridor in myasthenia gravis. Job A, et al. **J Laryngol Otol** 1992 Jul;106(7):633-4
Distortion of HLA gene transmission in childhood-onset myasthenia gravis [letter] Matsuki K, et al. **Lancet** 1992 Sep 26;340(8822):796
Myasthenia gravis and HLA phenotypes in Jamaicans. Barton EN, et al. **South Med J** 1992 Sep;85(9):904-6

MYCOBACTERIUM

Evaluation of commercial blood-containing media for cultivation of Mycobacterium haemophilum. McBride JA, et al. **Am J Clin Pathol** 1992 Sep;98(3):282-6
Infection with a fastidious Mycobacterium resembling Mycobacterium simiae in seven patients with AIDS. Wald A, et al. **Ann Intern Med** 1992 Oct 1;117(7):586-9

MYCOBACTERIUM AVIUM

Postantibiotic effect of amikacin and rifapentine against Mycobacterium avium complex. Bermudez LE, et al. **J Infect Dis** 1992 Oct;166(4):923-6

MYCOBACTERIUM AVIUM-INTRACELLULARE INFECTION

Disseminated Mycobacterium avium intracellulare infection without predisposing conditions [letter] Couderc LJ, et al. **Lancet** 1992 Sep 19;340(8821):731

MYCOBACTERIUM INFECTIONS

Infection with a fastidious Mycobacterium resembling Mycobacterium simiae in seven patients with AIDS. Wald A, et al. **Ann Intern Med** 1992 Oct 1;117(7):586-9

MYCOBACTERIUM TUBERCULOSIS

Detection of Mycobacterium tuberculosis antigen in synovial fluid of patients with rheumatoid arthritis. Lan JL, et al. **Br J Rheumatol** 1992 Sep;31(9):615-8
Multidrug resistant Mycobacterium tuberculosis in patients with human immunodeficiency virus infection. Busillo CP, et al. **Chest** 1992 Sep;102(3):797-801
Homeless individuals and drug-resistant tuberculosis in south Texas. Morris JT, et al. **Chest** 1992 Sep;102(3):802-4
Multidrug-resistant nosocomial TB: newest facet of the HIV epidemic [editorial] Abrutyn E. **Hosp Pract (Off Ed)** 1992 Sep 30;27(9A):11, 15-6
Use of polymerase chain reaction for early identification of Mycobacterium tuberculosis in positive cultures. Cormican MG, et al. **J Clin Pathol** 1992 Jul;45(7):601-4
The 38-kDa protein of Mycobacterium tuberculosis: a review. Harboe M, et al. **J Infect Dis** 1992 Oct; 166(4):874-84 (78 ref.)

MYCOSES

Diagnosis of entomophthoromycosis [letter] Winn RE. **Chest** 1992 Sep;102(3):981

MYCOSIS FUNGOIDES

Lymphoma of bone, muscle, and skin: CT findings. Malloy PC, et al. **AJR Am J Roentgenol** 1992 Oct;159(4):805-9 (4 ref.)
Hypopigmented macules. Hypopigmented mycosis fungoides (MF). Cooper D, et al. **Arch Dermatol** 1992 Sep; 128(9):1266-7, 1269-70
Human lymphotropic retroviruses associated with mycosis fungoides: evidence that human T-cell lymphotropic virus type II (HTLV-II) as well as HTLV-I may play a role in the disease. Zucker-Franklin D, et al. **Blood** 1992 Sep 15;80(6):1537-45

MYELITIS, TRANSVERSE

Paraneoplastic myelopathy at diagnosis in a patient with pathologic stage 1A Hodgkin disease. Hughes M, et al. **Cancer** 1992 Sep 15;70(6):1598-600

MYELODYSPLASTIC SYNDROMES

Myelodysplastic syndromes. Hann IM. **Arch Dis Child** 1992 Jul;67(7):962-6 (54 ref.)
Kit ligand improves in vitro erythropoiesis in myelodysplastic syndrome. Backx B, et al. **Blood** 1992 Sep 1;80(5):1213-7
Acute leukemia arising from a myelodysplastic syndrome after long-term administration of iproplatin. Lemke SM, et al. **Cancer** 1992 Sep 15;70(6):1536-40

MYELOPEROXIDASE

Effect of estrogen treatment on the peroxidase activity and estrogen receptors in the female rabbit urogenital tissues. Batra SC, et al. **J Urol** 1992 Sep;148(3):935-8

MYELOPROLIFERATIVE DISORDERS

Unusual diffuse liver fibrosis accompanying transient myeloproliferative disorder in Down's syndrome: a report of four autopsy cases and proposal of a hypothesis. Miyauchi J, et al. **Blood** 1992 Sep 15;80(6):1521-7
An atypical myeloproliferative disorder with high thrombotic risk and slow disease progression [letter] de Revel T, et al. **Cancer** 1992 Sep 15;70(6):1648; discussion 1648-9
An atypical myeloproliferative disorder with high thrombotic risk and slow disease progression [letter] Teofili L, et al. **Cancer** 1992 Sep 15;70(6):1647-8; discussion 1648-9

MYOCARDIAL CONTRACTION

Systolic anterior motion of the chordal apparatus after mitral ring insertion. Cohen DJ, et al. **Am Heart J** 1992 Sep; 124(3):666-70
Beta-adrenergic contractile reserve as a predictor of clinical outcome in patients with idiopathic dilated cardiomyopathy. Dubois-Randé JL, et al. **Am Heart J** 1992 Sep;124(3):679-85
Contractile, metabolic and arrhythmogenic effects of ionic and nonionic contrast agents in the isolated rat heart. Gloth ST, et al. **Am Heart J** 1992 Sep;124(3):651-6
The values and limitations of the QT interval in clinical practice [editorial] Schweitzer P. **Am Heart J** 1992 Oct; 124(4):1121-6
Effects of sublingually administered nifedipine on left ventricular isovolumic relaxation, diastolic filling, and distensibility in patients with chronic coronary artery disease. Yamakado T, et al. **Am Heart J** 1992 Sep; 124(3):595-602
Effects of calcitonin gene-related peptide on cardiac contractility, coronary hemodynamics and myocardial energetics in idiopathic dilated cardiomyopathy. Dubois-Randé JL, et al. **Am J Cardiol** 1992 Oct 1; 70(9):906-12
Effect of beta-adrenoceptor blockade on dipyridamole-induced myocardial asynergies in coronary artery disease. Ferrara N, et al. **Am J Cardiol** 1992 Sep 15;70(7):724-7
Effect of electroconvulsive therapy on the electrocardiogram and echocardiogram. Messina AG, et al. **Anesth Analg** 1992 Oct;75(4):511-4
Nitrous oxide impairs functional recovery of stunned myocardium in barbiturate-anesthetized, acutely instrumented dogs. Siker D, et al. **Anesth Analg** 1992 Oct; 75(4):539-48
Left ventricular hypertrophy in rabbits does not exaggerate the effects of halothane on the intracellular components of cardiac contraction. Rooke GA, et al. **Anesthesiology** 1992 Sep;77(3):513-21
Electrophysiological effects of myocardial stretch and mechanical determinants of stretch-activated arrhythmias. Franz MR, et al. **Circulation** 1992 Sep;86(3):968-78
Ventricular performance before and after Fontan repair for univentricular atrioventricular connection: angiographic and radionuclide assessment. Akagi T, et al. **J Am Coll Cardiol** 1992 Oct;20(4):920-6
Effects of simultaneous alterations in preload and afterload on measurements of left ventricular contractility in patients with dilated cardiomyopathy: comparisons of ejection phase, isovolumetric and end-systolic force-velocity indexes. Borow KM, et al. **J Am Coll Cardiol** 1992 Oct; 20(4):787-95
Positive inotropic and lusitropic effects of intravenous flosequinan in patients with heart failure. Burstein S, et al. **J Am Coll Cardiol** 1992 Oct;20(4):822-9
Serial analysis of regional left ventricular wall motion by two-dimensional echocardiography in patients with coronary artery enlargement after Kawasaki disease. Vogel M, et al. **J Am Coll Cardiol** 1992 Oct;20(4):915-9
Left ventricular volume determined echocardiographically by assuming a constant left ventricular epicardial long-axis/short-axis dimension ratio throughout the cardiac cycle. Zile MR, et al. **J Am Coll Cardiol** 1992 Oct; 20(4):986-93
Myocardial hibernation [letter] Gasser R, et al. **Lancet** 1992 Sep 26;340(8822):796-7
Clinical and experimental aspects of myocardial stunning. Scott BD, et al. **Prog Cardiovasc Dis** 1992 Jul-Aug; 35(1):61-76 (125 ref.)

MYOCARDIAL DISEASES

Regional thallium uptake in irreversible defects [letter] Freedman SB. **Circulation** 1992 Sep;86(3):1043-4
Intracellular [Ca2+] in normal and diseased human myocardium [letter] Morgan JP, et al. **Circulation** 1992 Sep; 86(3):1044-5

MYOCARDIAL INFARCTION

Effects of amlodipine on myocardial infarction, infarct expansion, and ventricular geometry in the rat. Hagar JM, et al. **Am Heart J** 1992 Sep;124(3):571-80
Sensitivity and specificity of echocardiographic identification of patients eligible for safe early discharge after acute myocardial infarction. Launbjerg J, et al. **Am Heart J** 1992 Oct;124(4):846-53
Thrombolysis-related early patency reduces ECG late potentials after acute myocardial infarction. Moreno FL, et al. **Am Heart J** 1992 Sep;124(3):557-64
Should magnesium be part of the routine therapy for acute myocardial infarction? [editorial] Ott P, et al. **Am Heart J** 1992 Oct;124(4):1113-8
Abnormal intraventricular flow patterns in left ventricular dysfunction determined by color Doppler study. Pennestri F, et al. **Am Heart J** 1992 Oct;124(4):966-74
The values and limitations of the QT interval in clinical practice [editorial] Schweitzer P. **Am Heart J** 1992 Oct; 124(4):1121-6
Fibrin (ogen)-derived peptide B beta 30-43 is a sensitive marker of activated neutrophils during fibrinolytic-treated acute myocardial infarction in man. Sylvén C, et al. **Am Heart J** 1992 Oct;124(4):841-5
Mode of QT correction for heart rate: implications for the detection of inhomogeneous repolarization after myocardial infarction. Todt H, et al. **Am Heart J** 1992 Sep; 124(3):602-9
Incidence and prognostic significance of chronic atrial fibrillation among 5,839 consecutive patients with acute myocardial infarction. The SPRINT Study Group. Secondary Prevention Reinfarction Israeli Nifedipine Trial. Behar S, et al. **Am J Cardiol** 1992 Sep 15;70(7):816-8
Doppler echocardiographic patterns of left ventricular filling in patients early after acute myocardial infarction. Chenzbraun A, et al. **Am J Cardiol** 1992 Sep 15;70(7):711-4
Role of nitrates in acute myocardial infarction. Flaherty JT. **Am J Cardiol** 1992 Sep 24;70(8):73B-81B (22 ref.)
Angiographic findings in the coronary arteries after thrombolysis in acute myocardial infarction. Gotsman M, et al. **Am J Cardiol** 1992 Sep 15;70(7):715-23
Role of nitrates after acute myocardial infarction. Jugdutt BI. **Am J Cardiol** 1992 Sep 24;70(8):82B-87B (59 ref.)
Incidence, pathophysiology and prognosis of exercise-induced sustained ventricular tachycardia associated with healed myocardial infarction. O'Hara GE, et al. **Am J Cardiol** 1992 Oct 1;70(9):875-8
Identification of viable myocardium by dipyridamole-induced improvement in regional left ventricular function assessed by echocardiography in myocardial infarction and comparison with thallium scintigraphy at rest. Picano E, et al. **Am J Cardiol** 1992 Sep 15;70(7):703-10
Beta thromboglobulin and increased platelet activation after streptokinase treatment of acute myocardial infarction [letter] Udvardy M, et al. **Am J Cardiol** 1992 Sep 15; 70(7):837-8
Management of acute myocardial infarction in the very elderly. Forman DE, et al. **Am J Med** 1992 Sep; 93(3):315-26 (155 ref.)
Improving the time to thrombolytic therapy for myocardial infarction by using a quality assurance audit. Cummings P. **Ann Emerg Med** 1992 Sep;21(9):1107-10 (12 ref.)
Decision making in patients with suspected AMI [letter] Fesmire FM, et al. **Ann Emerg Med** 1992 Sep;21(9):1167-8
Direct angioplasty for acute myocardial infarction. A review of outcomes in clinical subsets. Eckman MH, et al. **Ann Intern Med** 1992 Oct 15;117(8):667-76 (77 ref.)
Plasma concentration of atrial natriuretic peptide at admission and risk of cardiac death in patients with acute myocardial infarction. Svanegaard J, et al. **Br Heart J** 1992 Jul; 68(1):38-42
The prognostic significance of very low frequency ventricular ectopic activity in survivors of acute myocardial infarction. BHAT Study Group. Wilson AC, et al. **Chest** 1992 Sep;102(3):732-6
Declining incidence of ventricular fibrillation in myocardial infarction. Implications for the prophylactic use of lidocaine [see comments] Antman EM, et al. **Circulation** 1992 Sep;86(3):764-73. Comment in: Circulation 1992 Sep;86(2):1033-5.
Efficacy of intravenous magnesium in acute myocardial infarction in reducing arrhythmias and mortality. Meta-analysis of magnesium in acute myocardial infarction. Horner SM. **Circulation** 1992 Sep;86(3):774-9
Dipyridamole potentiates the myocardial infarct size-limiting effect of ischemic preconditioning. Miura T, et al. **Circulation** 1992 Sep;86(3):979-85
Combined use of time and frequency domain variables in signal-averaged ECG as a predictor of inducible sustained monomorphic ventricular tachycardia in myocardial infarction. Nogami A, et al. **Circulation** 1992 Sep; 86(3):780-9

High stored iron levels are associated with excess risk of myocardial infarction in eastern Finnish men [see comments] Salonen JT, et al. **Circulation** 1992 Sep; 86(3):803-11. Comment in: Circulation 1992 Sep;86(3):1036-7.

Routine prophylactic lidocaine administration in acute myocardial infarction. An idea whose time is all but gone? [editorial; comment] Singh BN. **Circulation** 1992 Sep; 86(3):1033-5. Comment on: Circulation 1992 Sep;86(3):764-73.

Myocardial protective effects of adenosine. Infarct size reduction with pretreatment and continued receptor stimulation during ischemia. Toombs CF, et al. **Circulation** 1992 Sep;86(3):986-94

Anistreplase versus alteplase in acute myocardial infarction: comparative effects on left ventricular function, morbidity and 1-day coronary artery patency. The TEAM-3 Investigators. Anderson JL, et al. **J Am Coll Cardiol** 1992 Oct;20(4):753-66

Correlation between level of heparinization and patency of the infarct-related coronary artery after treatment of acute myocardial infarction with alteplase (rt-PA). Arnout J, et al. **J Am Coll Cardiol** 1992 Sep;20(3):513-9

Prodromal symptoms of heart attacks [letter] Bahr RD. **J Am Coll Cardiol** 1992 Sep;20(3):751-2

Incidence and prognostic implications of heart block complicating inferior myocardial infarction treated with thrombolytic therapy: results from TIMI II. Berger PB, et al. **J Am Coll Cardiol** 1992 Sep;20(3):533-40

Effects of converting enzyme inhibition on baroreflex sensitivity in patients with myocardial infarction. Bonaduce D, et al. **J Am Coll Cardiol** 1992 Sep;20(3):587-93

Acute myocardial infarction in the diabetic patient: pathophysiology, clinical course and prognosis. Jacoby RM, et al. **J Am Coll Cardiol** 1992 Sep;20(3):736-44 (113 ref.)

Functional impact of remodeling during healing after non-Q wave versus Q wave anterior myocardial infarction in the dog. Jugdutt BI, et al. **J Am Coll Cardiol** 1992 Sep; 20(3):722-31

Symptom-limited versus low level exercise testing before hospital discharge after myocardial infarction. Juneau M, et al. **J Am Coll Cardiol** 1992 Oct;20(4):927-33

Salvage of ischemic myocardium by nonsynchronized retroperfusion in the pig. Ropchan GV, et al. **J Thorac Cardiovasc Surg** 1992 Sep;104(3):619-25

Prognosis after first myocardial infarction. Comparison of Q-wave and non-Q-wave myocardial infarction in the Framingham Heart Study [see comments] Berger CJ, et al. **JAMA** 1992 Sep 23-30;268(12):1545-51. Comment in: JAMA 1992 Sep 23-30;268(12):1595-6.

The exclusion of the elderly and women from clinical trials in acute myocardial infarction [see comments] Gurwitz JH, et al. **JAMA** 1992 Sep 16;268(11):1417-22. Comment in: JAMA 1992 Sep 16;268(11):1460-7.

Q-wave vs non-Q-wave myocardial infarction. An oversimplified dichotomy [editorial; comment] Moss AJ. **JAMA** 1992 Sep 23-30;268(12):1595-6. Comment on: JAMA 1992 Sep 23-30;268(12):1545-51.

Increased incidence of silent ischemia after acute myocardial infarction. Taylor GJ, et al. **JAMA** 1992 Sep 16; 268(11):1448-50

Risk of cardiac events in atypical transient ischaemic attack or minor stroke. The Dutch TIA Study Group. Koudstaal PJ, et al. **Lancet** 1992 Sep 12;340(8820):630-3

The post-myocardial infarction patient with hypertension. Long-term outcome. Boden WE. **Postgrad Med** 1992 Sep 1;92(3):173-5, 179-80 (19 ref.)

MYOCARDIAL REPERFUSION

Transient coronary stenosis associated with arrhythmia and ischemia 24 hours after reperfusion. Pinto JM, et al. **Am Heart J** 1992 Sep;124(3):565-70

Selective aortic arch perfusion during cardiac arrest: a new resuscitation technique. Manning JE, et al. **Ann Emerg Med** 1992 Sep;21(9):1058-65

Coronary endothelial and cardiac protective effects of a monoclonal antibody to intercellular adhesion molecule-1 in myocardial ischemia and reperfusion. Ma XL, et al. **Circulation** 1992 Sep;86(3):937-46

MYOCARDIAL REPERFUSION INJURY

Nitrous oxide impairs functional recovery of stunned myocardium in barbiturate-anesthetized, acutely instrumented dogs. Siker D, et al. **Anesth Analg** 1992 Oct; 75(4):539-48

Assessment of postreperfusion myocardial hemorrhage using proton NMR imaging at 1.5 T. Lotan CS, et al. **Circulation** 1992 Sep;86(3):1018-25

Coronary endothelial and cardiac protective effects of a monoclonal antibody to intercellular adhesion molecule-1 in myocardial ischemia and reperfusion. Ma XL, et al. **Circulation** 1992 Sep;86(3):937-46

Blood pressure reduction and recovery of stunned myocardium in the hypertrophied hypertensive heart [editorial; comment] Diamond JA, et al. **J Am Coll Cardiol** 1992 Oct;20(4):1003-4. Comment on: J Am Coll Cardiol 1992 Oct;20(4):994-1002.

Segmental systolic responses to brief ischemia and reperfusion in the hypertrophied canine left ventricle [see comments] Taylor AL, et al. **J Am Coll Cardiol** 1992 Oct; 20(4):994-1002. Comment in: J Am Coll Cardiol 1992 Oct;20(4):1003-4.

MYOCARDIAL REVASCULARIZATION

Septal perforator arteries: from angiographic-morphologic characteristics to related revascularization options [editorial] Topaz O, et al. **Am Heart J** 1992 Sep; 124(3):810-5

Does positron emission tomography improve patient selection for coronary revascularization? [editorial; comment] Gould KL. **J Am Coll Cardiol** 1992 Sep;20(3):566-8. Comment on: J Am Coll Cardiol 1992 Sep;20(3):559-65.

Myocardial revascularization. Coronary angioplasty and bypass surgery indications. Hollman JL. **Med Clin North Am** 1992 Sep;76(5):1083-97 (76 ref.)

Options for percutaneous coronary and peripheral revascularization. White CJ, et al. **Med Clin North Am** 1992 Sep;76(5):1099-124 (83 ref.)

MYOCARDIUM

Contractile, metabolic and arrhythmogenic effects of ionic and nonionic contrast agents in the isolated rat heart. Gloth ST, et al. **Am Heart J** 1992 Sep;124(3):651-6

Effects of amlodipine on myocardial infarction, infarct expansion, and ventricular geometry in the rat. Hagar JM, et al. **Am Heart J** 1992 Sep;124(3):571-80

Effect of captopril on the prevention and regression of myocardial cell hypertrophy and interstitial fibrosis in pressure overload cardiac hypertrophy. Rossi MA, et al. **Am Heart J** 1992 Sep;124(3):700-9

Changes in cardiac beta 1- and beta 2-adrenoceptor densities after human cardiac transplantation: relation to transplant coronary vasculopathy and pretransplantation disease. von der Leyen H, et al. **Am Heart J** 1992 Sep;124(3):686-93

Effects of calcitonin gene-related peptide on cardiac contractility, coronary hemodynamics and myocardial energetics in idiopathic dilated cardiomyopathy. Dubois-Randé JL, et al. **Am J Cardiol** 1992 Oct 1; 70(9):906-12

Relation between extent of cardiac muscle cell disorganization and left ventricular wall thickness in hypertrophic cardiomyopathy. Maron BJ, et al. **Am J Cardiol** 1992 Sep 15;70(7):785-90

Regional thallium uptake in irreversible defects [letter] Freedman SB. **Circulation** 1992 Sep;86(3):1043-4

Coronary endothelial and cardiac protective effects of a monoclonal antibody to intercellular adhesion molecule-1 in myocardial ischemia and reperfusion. Ma XL, et al. **Circulation** 1992 Sep;86(3):937-46

Myocardial protective effects of adenosine. Infarct size reduction with pretreatment and continued receptor stimulation during ischemia. Toombs CF, et al. **Circulation** 1992 Sep;86(3):986-94

The relationship between myocardial retention of technetium-99m teboroxime and myocardial blood flow [see comments] Beanlands R, et al. **J Am Coll Cardiol** 1992 Sep;20(3):712-9. Comment in: J Am Coll Cardiol 1992 Sep;20(3):720-1.

Functional recovery after coronary revascularization for chronic coronary artery disease is dependent on maintenance of oxidative metabolism. Gropler RJ, et al. **J Am Coll Cardiol** 1992 Sep;20(3):569-77

Functional impact of remodeling during healing after non-Q wave versus Q wave anterior myocardial infarction in the dog. Jugdutt BI, et al. **J Am Coll Cardiol** 1992 Sep; 20(3):722-31

Noninvasive evaluation of myocardial perfusion with use of technetium-99m teboroxime [editorial; comment] McGhie AI, et al. **J Am Coll Cardiol** 1992 Sep;20(3):720-1. Comment on: J Am Coll Cardiol 1992 Sep;20(3):712-9.

Myocardial magnesium depletion associated with prolonged hypomagnesemia: a longitudinal study in heart transplant recipients. Millane TA, et al. **J Am Coll Cardiol** 1992 Oct; 20(4):806-12

Prospective analysis of possible myocardial damage or hemolysis occurring as a result of prolonged autoperfusion angioplasty in humans. Muhlestein JB, et al. **J Am Coll Cardiol** 1992 Sep;20(3):594-8

Expression of dihydropyridine receptor (Ca2+ channel) and calsequestrin genes in the myocardium of patients with end-stage heart failure. Takahashi T, et al. **J Clin Invest** 1992 Sep;90(3):927-35

Effects of oxygenated cardioplegic solutions on myocardial aerobic metabolism. DeBoer LW, et al. **J Thorac Cardiovasc Surg** 1992 Sep;104(3):632-6

Prolonged hypothermic cardiac storage for transplantation. The effects on myocardial metabolism and mitochondrial function. See YP, et al. **J Thorac Cardiovasc Surg** 1992 Sep;104(3):817-24

Myocardial hibernation [letter] Gasser R, et al. **Lancet** 1992 Sep 26;340(8822):796-7

MYOCLONUS

The serotonin syndrome [letter] Lejoyeux M, et al. **Am J Psychiatry** 1992 Oct;149(10):1410-1

MYOEPITHELIAL TUMOR

Nucleolar organizer regions (NORs) and myoepitheliomas: a comparison with DNA content and clinical course. Carrillo R, et al. **J Laryngol Otol** 1992 Jul;106(7):616-20

MYOFASCIAL PAIN SYNDROMES

Thermographic imaging of myofascial trigger points: a follow-up study. Kruse RA Jr, et al. **Arch Phys Med Rehabil** 1992 Sep;73(9):819-23

MYOGLOBIN

Limited T cell receptor beta-chain usage in the sperm whale myoglobin 110-121/E alpha dA beta d response by H-2d congenic mouse strains. Sellins KS, et al. **J Immunol** 1992 Oct 1;149(7):2323-7

MYOGLOBINURIA

Combined mannitol and deferoxamine therapy for myohemoglobinuric renal injury and oxidant tubular stress. Mechanistic and therapeutic implications. Zager RA. **J Clin Invest** 1992 Sep;90(3):711-9

MYOMETRIUM

Interactive effects of volatile anesthetics, verapamil, and ryanodine on contractility and calcium homeostasis of isolated pregnant rat myometrium. Laszlo A, et al. **Am J Obstet Gynecol** 1992 Sep;167(3):804-10

Myometrial invasion by endometrial carcinoma: assessment with plain and gadolinium-enhanced MR imaging. Sironi S, et al. **Radiology** 1992 Oct;185(1):207-12

MYOPIA

Paraformaldehyde-induced keratitis after photorefractive keratectomy. Pallikaris IG, et al. **Am J Ophthalmol** 1992 Sep 15;114(3):339-44

Excimer laser photoablation. Clinical results and treatment of complications in 1992 [editorial; comment] Binder PS. **Arch Ophthalmol** 1992 Sep;110(9):1221-2. Comment on: Arch Ophthalmol 1992 Sep;110(9):1230-3. Comment on: Arch Ophthalmol 1992 Sep;110(9):1286-91.

Genetic spontaneous late subluxation of the lens previously reported as a myopic kinship with primary angle closure glaucoma [letter] Hagan JC 3d, et al. **Arch Ophthalmol** 1992 Sep;110(9):1199-200

Repeated excimer laser treatment after photorefractive keratectomy [see comments] Seiler T, et al. **Arch Ophthalmol** 1992 Sep;110(9):1230-3. Comment in: Arch Ophthalmol 1992 Sep;110(9):1221-2.

MYOSITIS

Serum cardiac troponin T in polymyositis/dermatomyositis [letter] Kobayashi S, et al. **Lancet** 1992 Sep 19; 340(8821):726

Plasma exchange in polymyositis and dermatomyositis [letter] Dau PC. **N Engl J Med** 1992 Oct 1;327(14):1030-1

MYOTONIA ATROPHICA

Oculomotor, auditory, and vestibular responses in myotonic dystrophy. Verhagen WI, et al. **Arch Neurol** 1992 Sep; 49(9):954-60

Phenotypic expression of the myotonic dystrophy gene in monozygotic twins. Dubel JR, et al. **Neurology** 1992 Sep; 42(9):1815-7

MYRINGOPLASTY

Toynbee Memorial Lecture 1992: facts and fantasies in modern otology: the ear doctor's dilemma. Smyth GD. **J Laryngol Otol** 1992 Jul;106(7):591-6

MYXOMA

Hemodynamic diagnosis of mitral valve obstruction by left atrial myxoma with transesophageal continuous wave Doppler. Gorcsan J 3d, et al. **Am Heart J** 1992 Oct; 124(4):1109-12

NAD+ ADP-RIBOSYLTRANSFERASE

Mononuclear leukocyte ADP-ribosylation as an indicator of immune function in malignant-glioma patients treated with betamethasone for cerebral edema. Pero RW, et al. **J Neurosurg** 1992 Oct;77(4):601-6

NADH, NADPH OXIDOREDUCTASES

Restoration of superoxide generation to a chronic granulomatous disease-derived B-cell line by retrovirus mediated gene transfer. Thrasher A, et al. **Blood** 1992 Sep 1;80(5):1125-9

Nitric oxide, an endothelial cell relaxation factor, inhibits neutrophil superoxide anion production via a direct action on the NADPH oxidase. Clancy RM, et al. **J Clin Invest** 1992 Sep;90(3):1116-21

NANDROLONE

In vitro stimulation of placental progesterone production by 19-nortestosterone and C19 steroids in early human pregnancy. Begum-Hasan J, et al. **J Clin Endocrinol Metab** 1992 Sep;75(3):838-45

NAPHTHALENES

Loss of taste and terbinafine [letter] Ottervanger JP, et al. **Lancet** 1992 Sep 19;340(8821):728

NAPHTHOQUINONES

Efficacy of atovaquone in treatment of toxoplasmosis in patients with AIDS. The NIAID-Clinical Center Intramural AIDS Program. Kovacs JA. **Lancet** 1992 Sep 12;340(8820):637-8

NAPROXEN

Combined antiviral and antimediator treatment of rhinovirus colds. Gwaltney JM Jr. **J Infect Dis** 1992 Oct;166(4):776-82

NARCOTICS

Fentanyl and sufentanil increase intracranial pressure in head trauma patients. Sperry RJ, et al. **Anesthesiology** 1992 Sep; 77(3):416-20

NASAL CAVITY

The ostiomeatal unit and endoscopic surgery: anatomy, variations, and imaging findings in inflammatory diseases. Laine FJ, et al. **AJR Am J Roentgenol** 1992 Oct; 159(4):849-57 (45 ref.)

NASAL MUCOSA

Intranasal beclomethasone inhibits antigen-induced nasal hyperresponsiveness to histamine. Baroody FM, et al. **J Allergy Clin Immunol** 1992 Sep;90(3 Pt 1):373-6

Diagnosis of sinusitis in adults: history, physical examination, nasal cytology, echo, and rhinoscope. Druce HM. **J Allergy Clin Immunol** 1992 Sep;90(3 Pt 2):436-41 (27 ref.)

Human nasal host defense and sinusitis. Kaliner MA. **J Allergy Clin Immunol** 1992 Sep;90(3 Pt 2):424-30 (28 ref.)

"Parental nose blowing": another oropharyngeal custom [letter] Izenberg N. **J Pediatr** 1992 Sep;121(3):498

NASAL POLYPS

Current concepts in the surgical management of nasal polyposis. Lanza DC, et al. **J Allergy Clin Immunol** 1992 Sep;90(3 Pt 2):543-5; discussion 546 (8 ref.)

NASAL PROVOCATION TESTS

Nasal and bronchial provocation challenges with bayberry (Myrica cerifera) pollen extract. Jacinto CM, et al. **J Allergy Clin Immunol** 1992 Sep;90(3 Pt 1):312-8

NASOLACRIMAL DUCT

Location of the nasolacrimal canal in relation to the high Le Fort I osteotomy. You ZH, et al. **J Oral Maxillofac Surg** 1992 Oct;50(10):1075-80

NASOPHARYNGEAL NEOPLASMS

Familial nasopharyngeal carcinoma in patients who are not Chinese. Levine PH, et al. **Cancer** 1992 Sep 1;70(5):1024-9 (35 ref.)

NATIONAL HEALTH INSURANCE, UNITED STATES

Physicians for a National Health Program: a radical proposal? Champlin L. **Geriatrics** 1992 Sep;47(9):68, 73

NATIONAL HEALTH PROGRAMS

Canadian-style health care: implications for radiologists. Wesenberg RL. **AJR Am J Roentgenol** 1992 Oct; 159(4) 883-4

NATIONAL INSTITUTES OF HEALTH (U.S.)

The history of research training and career awards in urological science supported in the National Institute of Diabetes and Digestive and Kidney Diseases. Rodgers CH. **J Urol** 1992 Sep;148(3):891-3; discussion 894

NATRIURETIC HORMONE

Vascular natriuretic peptide [letter] Komatsu Y, et al. **Lancet** 1992 Sep 5;340(8819):622

NATURAL DISASTERS

From the Centers for Disease Control. Preliminary report: medical examiner reports of deaths associated with Hurricane Andrew--Florida. **JAMA** 1992 Oct 7; 268(13):1644

NAUSEA

Vomiting after alfentanil anesthesia: effect of dosing method. Okum GS, et al. **Anesth Analg** 1992 Oct;75(4):558-60

Efficacy of ondansetron against nausea and vomiting caused by dacarbazine-containing chemotherapy. Legha SS, et al. **Cancer** 1992 Oct 1;70(7):2018-20

Adjuvant propofol for refractory cisplatin-associated nausea and vomiting [letter] Borgeat A, et al. **Lancet** 1992 Sep 12;340(8820):679-80

Continuous versus intermittent infusion of high-dose metoclopramide in prevention of cisplatin-induced emesis [letter] Egros F, et al. **Lancet** 1992 Sep 5;340(8819):619

NEAR DROWNING

Pulmonary edema associated with salt water near-drowning: new insights. Cohen DS, et al. **Am Rev Respir Dis** 1992 Sep;146(3):794-6

Successful resuscitation of a cold water submersion victim with the use of cardiopulmonary bypass. Norberg WJ, et al. **Crit Care Med** 1992 Sep;20(9):1355-7

NEBULIZERS AND VAPORIZERS

A trial of nebulized magnesium sulfate to reverse bronchospasm in asthmatic patients. Chande VT, et al. **Ann Emerg Med** 1992 Sep;21(9):1111-5

Incorrect use of metered-dose inhalers [letter] Kao N. **Chest** 1992 Sep;102(3):979

Evaluation of a reservoir device for metered-dose bronchodilator delivery to intubated adults. An in vitro study. Rau JL, et al. **Chest** 1992 Sep;102(3):924-30

Correct use of metered-dose inhalers and spacer devices. Self TH, et al. **Postgrad Med** 1992 Sep 1;92(3):95-6, 99-103, 106 (23 ref.)

NECK

Therapeutic exercise in chronic neck and back pain. Rodriquez AA, et al. **Arch Phys Med Rehabil** 1992 Sep; 73(9):870-5 (56 ref.)

Ultrasonography of the neck. Solbiati L, et al. **Radiol Clin North Am** 1992 Sep;30(5):941-54 (33 ref.)

NEEDLES

Combined spinal and extradural anesthesia [letter] Patel M. **Anesth Analg** 1992 Oct;75(4):640-1

Preoperative needle localization [letter] Kopans DB. **Radiology** 1992 Oct;185(1):285-6

NEEDLESTICK INJURIES

Needlesticks: preaching to the seroconverted? [editorial] **Lancet** 1992 Sep 12;340(8820):640-2

NEGROID RACE

Clinical determinants of the racial disparity in very low birth weight [see comments] Kempe A, et al. **N Engl J Med** 1992 Oct 1;327(14):969-73. Comment in: N Engl J Med 1992 Oct 1;327(14):1022-4.

NEISSERIA

Infective endocarditis due to Neisseria sicca and associated with intravenous drug abuse. Valenzuela GA, et al. **South Med J** 1992 Sep;85(9):929 (10 ref.)

NEISSERIA GONORRHOEAE

Detection of cervical Chlamydia trachomatis and Neisseria gonorrhoeae with deoxyribonucleic acid probe assays in obstetric patients. Hosein IK, et al. **Am J Obstet Gynecol** 1992 Sep;167(3):588-91

Regulation of catalase in Neisseria gonorrhoeae. Effects of oxidant stress and exposure to human neutrophils. Zheng HY, et al. **J Clin Invest** 1992 Sep;90(3):1000-6

Single-dose cefixime versus single-dose ceftriaxone in the treatment of antimicrobial-resistant Neisseria gonorrhoeae infection. Plourde PJ, et al. **J Infect Dis** 1992 Oct; 166(4):919-22

NEISSERIACEAE INFECTIONS

Infective endocarditis due to Neisseria sicca and associated with intravenous drug abuse. Valenzuela GA, et al. **South Med J** 1992 Sep;85(9):929 (10 ref.)

NEMATODE INFECTIONS

Diffuse unilateral subacute neuroretinitis in South America. de Souza EC, et al. **Arch Ophthalmol** 1992 Sep; 110(9):1261-3

NEONATAL SCREENING

Screening for retinopathy of prematurity. Fielder AR, et al. **Arch Dis Child** 1992 Jul;67(7 Spec No):860-7 (41 ref.)

Screening of hearing impairment in the newborn using the auditory response cradle. Tucker SM, et al. **Arch Dis Child** 1992 Jul;67(7):911-9

Identifying ABO incompatibility in newborns: selective vs automatic testing. Madlon-Kay DJ. **J Fam Pract** 1992 Sep; 35(3):278-80

Neonatal screening for glucose-6-phosphate dehydrogenase deficiency [letter] Piomelli S, et al. **J Pediatr** 1992 Sep; 121(3):497

NEOPLASM CIRCULATING CELLS

Primary lymphoma of the right atrium with fatal neoplastic pulmonary embolism. Bestetti RB, et al. **Am Heart J** 1992 Oct;124(4):1088-90

Arterial occlusive disease in occult cancer. Naschitz JE, et al. **Am Heart J** 1992 Sep;124(3):738-45 (62 ref.)

Pulmonary microvascular cytology and tumor embolism [letter] Soares FA. **Arch Pathol Lab Med** 1992 Sep; 116(9):898-9

NEOPLASM INVASIVENESS

Bacillus Calmette-Guerin abrogates in vitro invasion and motility of human bladder tumor cells via fibronectin interaction. Garden RJ, et al. **J Urol** 1992 Sep;148(3):900-5

NEOPLASM METASTASIS

Expression of multi-cytokine resistance and multi-growth factor independence in advanced stage metastatic cancer. Malignant melanoma as a paradigm. Kerbel RS. **Am J Pathol** 1992 Sep;141(3):519-24 (51 ref.)

Detection of occult tumor using indium 111-labeled anticarcinoembryonic antigen antibodies. Halpern SE, et al. **Arch Surg** 1992 Sep;127(9):1094-100

NEOPLASM RECURRENCE, LOCAL

Effect of blood transfusion on recurrence of head and neck carcinoma. Retrospective review and meta-analysis. Woolley AL, et al. **Ann Otol Rhinol Laryngol** 1992 Sep; 101(9):724-30 (38 ref.)

The treatment of microscopic residual ovarian cancer with intraperitoneal interferon: a clinical and flow cytometric study. Whelan JS, et al. **Br J Obstet Gynaecol** 1992 Jul; 99(7):615-7

Patterns of recurrent colorectal cancer and recovery surgery. Benotti P, et al. **Cancer** 1992 Sep 1;70(5 Suppl):1409-13 (15 ref.)

Radiosurgery for palliation of base of skull recurrences from head and neck cancers. Kaplan ID, et al. **Cancer** 1992 Oct 1;70(7):1980-4

Colorectal cancer. Principles of postoperative follow-up. Kelly CJ, et al. **Cancer** 1992 Sep 1;70(5 Suppl):1397-408 (98 ref.)

The effects of surgical treatment on survival and local recurrence of cutaneous malignant melanoma [letter] Shaw H, et al. **Cancer** 1992 Sep 15;70(6):1649-51

Unusual multiple metastases from malignant pleomorphic adenoma of the parotid gland. Cherian T, et al. **J Laryngol Otol** 1992 Jul;106(7):652-5

Detection of recurrent gliomas with quantitative thallium-201/technetium-99m HMPAO single-photon emission computerized tomography. Carvalho PA, et al. **J Neurosurg** 1992 Oct;77(4):565-70

Management of stage T1 superficial bladder cancer with intravesical bacillus Calmette-Guerin therapy. Cookson MS, et al. **J Urol** 1992 Sep;148(3):797-801 (24 ref.)

Stapled anastomoses and colon cancer recurrence [letter] McGregor JR, et al. **Lancet** 1992 Sep 12;340(8820):675

NEOPLASM SEEDING

Mediastinoscopy incisional metastasis. A radiotherapeutic approach. Hoyer ER, et al. **Cancer** 1992 Sep 15; 70(6):1612-5 (13 ref.)

Unusual relapse of hepatocellular carcinoma. Russi EG, et al. **Cancer** 1992 Sep 15;70(6):1483-7

NEOPLASM STAGING

New aspects in the staging of lung cancer. Prospective validation of the International Union Against Cancer TNM classification. Bülzebruck H, et al. **Cancer** 1992 Sep 1; 70(5):1102-10

Prognostic factors. Stage and receptor status in breast cancer. Donegan WL. **Cancer** 1992 Sep 15;70(6 Suppl):1755-64 (95 ref.)

Surgical curability and prognosis for standard versus extended resection for T1 carcinoma of the pancreas. Satake K, et al. **Surg Gynecol Obstet** 1992 Sep; 175(3):259-65

NEOPLASMS

Expression of multi-cytokine resistance and multi-growth factor independence in advanced stage metastatic cancer. Malignant melanoma as a paradigm. Kerbel RS. **Am J Pathol** 1992 Sep;141(3):519-24 (51 ref.)

Specificity of antibody HMB-45 [letter] Bacchi CE, et al. **Arch Pathol Lab Med** 1992 Sep;116(9):899-900

Will Rogers phenomenon [letter] Spratt JS. **Arch Surg** 1992 Jul;127(7):868

Complement activation in cancer patients undergoing

immunotherapy with interleukin-2 (IL-2): binding of complement and C-reactive protein by IL-2-activated lymphocytes. Vachino G, et al. **Blood** 1991 Nov 15; 78(10):2505-13
Psychological treatments in cancer patients [letter] McHugh P, et al. **BMJ** 1992 May 9;304(6836):1247-8
Molecular genetics of cancer. Ponder BA. **BMJ** 1992 May 9;304(6836):1234-6 (14 ref.)
Long-term survivors of childhood cancer: evaluation and identification of sequelae of treatment [see comments] DeLaat CA, et al. **CA Cancer J Clin** 1992 Sep-Oct; 42(5):263-82 (128 ref.). Comment in: CA Cancer J Clin 1992 Sep-Oct;42(5):261-2.
Proceedings of the National Conference on Integration of Molecular Genetics into Cancer Management. Miami, Florida, April 10-12, 1991. **Cancer** 1992 Sep 15;70(6 Suppl):1653-817
Gene structure, function, and abnormalities. Augenlicht LH. **Cancer** 1992 Sep 15;70(6 Suppl):1671-84
Immunohistochemical identification of tissue factor in solid tumors. Callander NS, et al. **Cancer** 1992 Sep 1; 70(5):1194-201
Greenfield filter instead of heparin as primary treatment for deep venous thrombosis or pulmonary embolism in patients with cancer. Cohen JR, et al. **Cancer** 1992 Oct 1; 70(7):1993-6
Gene therapy of cancer through restoration of tumor-suppressor functions? Friedmann T. **Cancer** 1992 Sep 15;70(6 Suppl):1810-7 (48 ref.)
Pain control. Barriers to the use of available information. World Health Organization Expert Committee on Cancer Pain Relief and Active Supportive Care. McCaffery M. **Cancer** 1992 Sep 1;70(5 Suppl):1438-49
Use of proton nuclear magnetic resonance spectroscopy of plasma in screening for malignant disease. Ono S, et al. **Cancer** 1992 Sep 15;70(6):1638-46
Cytogenetics of epithelial malignant lesions. Pathak S. **Cancer** 1992 Sep 15;70(6 Suppl):1660-70 (73 ref.)
Cancer incidence in the Puerto Rican-born population of Connecticut. Polednak AP. **Cancer** 1992 Sep 1;70(5):1172-6
The integration of molecular genetics into cancer management. Weinberg RA. **Cancer** 1992 Sep 15;70(6 Suppl):1653-8 (32 ref.)
Current status of HIV therapy: II. Opportunistic diseases. Feinberg J, et al. **Hosp Pract (Off Ed)** 1992 Sep 15; 27(9):161-4, 167-9, 173-4 (16 ref.)
Chromosome studies of solid tumours. Bown NP. **J Clin Pathol** 1992 Jul;45(7):556-60
How can one assess damage caused by treatment of childhood cancer? [editorial] **Lancet** 1992 Sep 26;340(8822):758-9
Diet and cancer [letter] Schuman S, et al. **Lancet** 1992 Sep 12;340(8820):678
Innovative therapies in hematology and oncology. Hanson DS, et al. **Med Clin North Am** 1992 Sep;76(5):1169-84 (88 ref.)
Deep-vein thrombosis and the incidence of subsequent symptomatic cancer [see comments] Prandoni P, et al. **N Engl J Med** 1992 Oct 15;327(16):1128-33. Comment in: N Engl J Med 1992 Oct 15;327(16):1163-4.
Cancer and clotting--Trousseau's warning [editorial; comment] Silverstein RL, et al. **N Engl J Med** 1992 Oct 15;327(16):1163-4. Comment on: N Engl J Med 1992 Oct 15;327(16):1128-33.

NEOPLASMS, EMBRYONAL AND MIXED

Leiomyosarcomas have a poorer prognosis than mixed mesodermal tumours when adjusting for known prognostic factors: the result of a retrospective study of 423 cases of uterine sarcoma. Oláh KS, et al. **Br J Obstet Gynaecol** 1992 Jul;99(7):590-4
Primary intracranial germ cell tumor. Pathologic study of 51 patients. Ho DM, et al. **Cancer** 1992 Sep 15; 70(6):1577-84

NEOPLASMS, EXPERIMENTAL

Hyperthermia enhances the inhibition of tumor growth by 1-(2-tetrahydrofuryl)-5-fluorouracil/uracil (1:4) in tumors in mice and humans. Emi Y, et al. **Cancer** 1992 Sep 1; 70(5):1177-82
Invariant chain alters the malignant phenotype of MHC class II+ tumor cells. Clements VK, et al. **J Immunol** 1992 Oct 1;149(7):2391-6
Tumor target-derived soluble factor synergizes with IFN-gamma and IL-2 to activate macrophages for tumor necrosis factor and nitric oxide production to mediate cytotoxicity of the same target. Jiang H, et al. **J Immunol** 1992 Sep 15;149(6):2137-46

NEOPLASMS, MULTIPLE PRIMARY

Xeroderma pigmentosum variant with multisystem involvement. Hessel A, et al. **Arch Dermatol** 1992 Sep; 128(9):1233-7
Intrapulmonary sublesions detected before surgery in patients with lung cancer. Kunitoh H, et al. **Cancer** 1992 Oct 1; 70(7):1876-9
Sertoli-Leydig cell testicular tumor: case report and review of sex cord/gonadal stromal tumor histogenesis. Perito PE, et al. **J Urol** 1992 Sep;148(3):883-5

NEOPLASMS, RADIATION-INDUCED

Lung cancer and radon [letter] Miles DP. **BMJ** 1992 Jul 18;305(6846):181
Brainstem glioma after radiation therapy for acute myeloblastic leukemia in a child with Down syndrome. Possible pathogenetic mechanisms. Zagzag D, et al. **Cancer** 1992 Sep 1;70(5):1188-93
Osteosarcoma as a second malignant neoplasm in children. Bechler JR, et al. **J Bone Joint Surg [Am]** 1992 Aug; 74(7):1079-83
Increased incidence of cancer in a small subset of the population: a new obstacle to screening mammography? [letter] Gray JE. **Radiology** 1992 Oct;185(1):285

NEOPLASMS, SECOND PRIMARY

Acute leukemia arising from a myelodysplastic syndrome after long-term administration of iproplatin. Lemke SM, et al. **Cancer** 1992 Sep 15;70(6):1536-40
Osteosarcoma as a second malignant neoplasm in children. Bechler JR, et al. **J Bone Joint Surg [Am]** 1992 Aug; 74(7):1079-83
Transitional papilloma of the middle ear. Kaddour HS, et al. **J Laryngol Otol** 1992 Jul;106(7):628-9
Third ventricle germinoma after total removal of intrasellar teratoma. Case report. Czirják S, et al. **J Neurosurg** 1992 Oct;77(4):643-7
Concomitant carcinoma of the penis and urethra treated with a unique method of continent diversion. Wong H, et al. **J Urol** 1992 Sep;148(3):874-5

NEOPLASMS, UNKNOWN PRIMARY

Arterial occlusive disease in occult cancer. Naschitz JE, et al. **Am Heart J** 1992 Sep;124(3):738-45 (62 ref.)
A phase II trial of biochemical modulation using N-phosphonacetyl-L-aspartate, high-dose methotrexate, high-dose 5-fluorouracil, and leucovorin in patients with adenocarcinoma of unknown primary site. Kelsen D, et al. **Cancer** 1992 Oct 1;70(7):1988-92

NEOPLASTIC ENDOCRINE-LIKE SYNDROMES

Cushing's syndrome caused by Ewing's sarcoma secreting corticotropin releasing factor-like peptide. Preeyasombat C, et al. **Am J Dis Child** 1992 Sep;146(9):1103-5

NEOVASCULARIZATION

Visual symptoms associated with choroidal neovascularization. Photopsias and the Charles Bonnet syndrome. Brown GC, et al. **Arch Ophthalmol** 1992 Sep; 110(9):1251-6

NEPHRITIS

Acute bacterial nephritis: a clinicoradiologic correlation based on computed tomography. Huang JJ, et al. **Am J Med** 1992 Sep;93(3):289-98
Influence of genetics on the nephritogenic potential of proteoglycans. Lelongt B, et al. **Am J Pathol** 1992 Sep; 141(3):561-9

NEPHRONS

Messenger RNA expression and synthesis of endothelin-1 along rat nephron segments. Ujiie K, et al. **J Clin Invest** 1992 Sep;90(3):1043-8

NEPHROSIS, LIPOID

Pefloxacin as first-line treatment in nephrotic syndrome [letter] Pruna A, et al. **Lancet** 1992 Sep 19;340(8821):728-9

NEPHROTIC SYNDROME

Role of renal insufficiency in altered erythropoietin metabolism in the nephrotic syndrome [letter] Khan IH. **Am J Med** 1992 Sep;93(3):355-6
Discrepancy between circadian rhythms of inulin and creatinine clearance. van Acker BA, et al. **J Lab Clin Med** 1992 Sep;120(3):400-10

NERVE BLOCK

Pre-operative paravertebral block for peri-operative analgesia [letter] Mackenzie J. **Anaesthesia** 1992 Apr; 47(4):353-4
Exaggerated epidural blockade? [letter] Magides AD, et al. **Anaesthesia** 1992 Apr;47(4):358-9
A comparative study of 0.25% ropivacaine and 0.25% bupivacaine for brachial plexus block. Hickey R, et al. **Anesth Analg** 1992 Oct;75(4):602-6
Computerized tomography-guided stellate ganglion blockade. Hogan QH, et al. **Anesthesiology** 1992 Sep; 77(3):596-9
Facet joint block for low back pain: identifying predictors of a good response. Revel ME, et al. **Arch Phys Med Rehabil** 1992 Sep;73(9):824-8
Superficial cervical plexus block for pulmonary artery catheter insertion [letter] Brull SJ. **Crit Care Med** 1992 Sep; 20(9):1362-3

NERVE COMPRESSION SYNDROMES

Spondylolysis, spondylolisthesis, and associated nerve root entrapment in the lumbosacral spine: MR evaluation. Jinkins JR, et al. **AJR Am J Roentgenol** 1992 Oct; 159(4):799-803 (4 ref.)
Cauda equina syndrome following intended epidural anesthesia. Drasner K, et al. **Anesthesiology** 1992 Sep; 77(3):582-5
Compression of the sciatic nerve by methylmethacrylate cement after total hip replacement. Oleksak M, et al. **J Bone Joint Surg [Br]** 1992 Sep;74(5):729-30

NERVE TISSUE PROTEINS

Endothelial production of C-type natriuretic peptide and its marked augmentation by transforming growth factor-beta. Possible existence of "vascular natriuretic peptide system". Suga S, et al. **J Clin Invest** 1992 Sep;90(3):1145-9

NERVOUS SYSTEM

Are the preservatives sodium bisulfite and ethylene diaminetetraacetate free from neurotoxic involvement? [letter] Wang BC, et al. **Anesthesiology** 1992 Sep; 77(3):602-4
Neurologic deficits in major pelvic injuries. Majeed SA. **Clin Orthop** 1992 Sep;(282):222-8

NERVOUS SYSTEM DISEASES

Twinning and neurologic morbidity. Scheller JM, et al. **Am J Dis Child** 1992 Sep;146(9):1110-3 (63 ref.)
Neurocysticercosis and human immunodeficiency virus infection. A possible association. Thornton CA, et al. **Arch Neurol** 1992 Sep;49(9):963-5
CT scan prediction of neurological deficit in thoracolumbar burst fractures. Fontijne WP, et al. **J Bone Joint Surg [Br]** 1992 Sep;74(5):683-5
Acute neuropathy in perazine-treated patients after sun exposure [letter] Roelcke U, et al. **Lancet** 1992 Sep 19; 340(8821):729-30
Prevalence of olfactory dysfunction, hearing deficit, and cognitive dysfunction among elderly patients in a suburban family practice. DeVore PA. **South Med J** 1992 Sep; 85(9):894-6

NERVOUS SYSTEM NEOPLASMS

Anti-oncogenes and the development of tumors in the human nervous system. Seizinger BR. **Cancer** 1992 Sep 15;70(6 Suppl):1782-7 (53 ref.)
Expanded spectrum of viral therapy in the treatment of nervous system tumors. Markert JM, et al. **J Neurosurg** 1992 Oct;77(4):590-4

NEURAL CONDUCTION

Ulnar palmar cutaneous nerve and hypothenar sensory conduction studies. Stowell ED, et al. **Arch Phys Med Rehabil** 1992 Sep;73(9):842-6

NEURAL NETWORKS (COMPUTER)

Computer recognition of brain stem auditory evoked potential wave V by a neural network. Freeman DT. **Ann Otol Rhinol Laryngol** 1992 Sep;101(9):782-90
Prediction criteria for successful weaning from respiratory support: statistical and connectionist analyses. Ashutosh K, et al. **Crit Care Med** 1992 Sep;20(9):1295-301
Neuronal network analysis of serum electrophoresis. Kratzer MA, et al. **J Clin Pathol** 1992 Jul;45(7):612-5

NEURAL TRANSMISSION

Congenital disorders of neuromuscular transmission. Kaminski HJ, et al. **Hosp Pract (Off Ed)** 1992 Sep 15; 27(9):73-81, 85 (10 ref.)

NEURAL TUBE DEFECTS

Allergy to latex in patients who have myelodysplasia. Relevance for the orthopaedic surgeon. Emans JB. **J Bone Joint Surg [Am]** 1992 Aug;74(7):1103-9 (42 ref.)
Transfer of the tibialis anterior for calcaneus deformity in myelodysplasia. Fernández-Feliberti R, et al. **J Bone Joint Surg [Am]** 1992 Aug;74(7):1038-41
Folic acid supplementation and neural tube defects [letter] Martínez-Frías ML, et al. **Lancet** 1992 Sep 5;340(8819):620

NEURILEMMOMA

Hydrocephalus following spinal cord schwannoma resection. Bland LI, et al. **Arch Neurol** 1992 Aug;49(8):882-5
Angiosarcoma arising from malignant schwannoma in a patient with neurofibromatosis. Brown RW, et al. **Cancer** 1992 Sep 1;70(5):1141-4 (10 ref.)
Sinonasal fibrosarcomas, malignant schwannomas, and "Triton" tumors. A clinicopathologic study of 67 cases. Heffner DK, et al. **Cancer** 1992 Sep 1;70(5):1089-101 (22 ref.)

NEURITIS

Early Guillain-Barré syndrome without inflammation. Ropper AH, et al. **Arch Neurol** 1992 Sep;49(9):979-81

NEUROBLASTOMA

Neuroblastoma. Effect of genetic factors on prognosis and treatment. Brodeur GM, et al. **Cancer** 1992 Sep 15;70(6 Suppl):1685-94

Disseminated neuroblastoma (stage IV and IV-S) in the first year of life. Outcome related to age and stage. Italian Cooperative Group on Neuroblastoma. De Bernardi B, et al. **Cancer** 1992 Sep 15;70(6):1625-33

Neuroblastoma. Correlation of neuropeptide expression in tumor tissue with other prognostic factors. Qualman SJ, et al. **Cancer** 1992 Oct 1;70(7):2005-12

NEUROFIBRILLARY TANGLES

Evidence for early vulnerability of the medial and inferior aspects of the temporal lobe in an 82-year-old patient with preclinical signs of dementia. Regional and laminar distribution of neurofibrillary tangles and senile plaques. Hof PR, et al. **Arch Neurol** 1992 Sep;49(9):946-53

Distribution of Alzheimer-type pathologic changes in nondemented elderly individuals matches the pattern in Alzheimer's disease. Arriagada PV, et al. **Neurology** 1992 Sep;42(9):1681-8

NEUROFIBROMA

Angiosarcoma arising from malignant schwannoma in a patient with neurofibromatosis. Brown RW, et al. **Cancer** 1992 Sep 1;70(5):1141-4 (10 ref.)

Plexiform neurofibroma of the cervical portion of the vagus nerve. Galli J, et al. **J Laryngol Otol** 1992 Jul;106(7):643-8

NEUROFIBROMATOSIS 1

Picture of the month. Pigmented lesions of the skin. Cohen PR, et al. **Am J Dis Child** 1992 Sep;146(9):1095-6

NEUROLEPTIC MALIGNANT SYNDROME

N-methyl-D-aspartate antagonists, schizophrenia, and neuroleptic malignant syndrome [letter] Weller M, et al. **Arch Neurol** 1992 Sep;49(9):900-1

Missed neuroleptic malignant syndrome [letter] Craddock B, et al. **BMJ** 1992 May 9;304(6836):1246

Missed neuroleptic malignant syndrome [letter] Fink M. **BMJ** 1992 May 9;304(6836):1246

Missed neuroleptic malignant syndrome [letter] White A, et al. **BMJ** 1992 May 9;304(6836):1246

Iron, Parkinson's disease, and neuroleptic malignant syndrome [letter] Iwasaki Y, et al. **Neurology** 1992 Sep; 42(9):1845

NEUROLOGIC EXAMINATION

Extensor carpi radialis recovery predicted by qualitative SEP and clinical examination in quadriplegia. Jacobs SR, et al. **Arch Phys Med Rehabil** 1992 Sep;73(9):790-3

Recovery following complete paraplegia. Waters RL, et al. **Arch Phys Med Rehabil** 1992 Sep;73(9):784-9

NEUROLOGY

Cost-containment and the practice of neurology. The conflict of canons. Menken M. **Arch Neurol** 1992 Aug;49(8):877-80

NEUROMUSCULAR BLOCKING AGENTS

Decreased sensitivity to metocurine during long-term phenytoin therapy may be attributable to protein binding and acetylcholine receptor changes. Kim CS, et al. **Anesthesiology** 1992 Sep;77(3):500-6

A national survey on the practice patterns of anesthesiologist intensivists in the use of muscle relaxants. Klessig HT, et al. **Crit Care Med** 1992 Sep;20(9):1341-5

NEUROMUSCULAR DISEASES

Ophthalmic involvement in myo-neuro-gastrointestinal encephalopathy syndrome. Threlkeld AB, et al. **Am J Ophthalmol** 1992 Sep 15;114(3):322-8

A large New England kindred with autosomal dominant neurogenic scapuloperoneal amyotrophy with unique features. DeLong R, et al. **Arch Neurol** 1992 Sep; 49(9):905-8

Contractures in neuromuscular disease. Johnson ER, et al. **Arch Phys Med Rehabil** 1992 Sep;73(9):807-10

Structure and specificities of anti-ganglioside autoantibodies associated with motor neuropathies. Weng NP, et al. **J Immunol** 1992 Oct 1;149(7):2518-29

Prolonged toxicity with intermediate syndrome after combined parathion and methyl parathion poisoning. De Bleecker J, et al. **J Toxicol Clin Toxicol** 1992;30(3):333-45; discussion 347-9

The intermediate syndrome in organophosphate poisoning: presentation of a case and review of the literature. De Bleecker J, et al. **J Toxicol Clin Toxicol** 1992;30(3):321-9; discussion 331-2 (28 ref.)

NEUROMUSCULAR JUNCTION

Mivacurium chloride: a study to evaluate its use during propofol-nitrous oxide anaesthesia. Wrigley SR, et al. **Anaesthesia** 1992 Aug;47(8):653-7

Intraoperative monitoring of tibialis anterior muscle motor evoked responses to transcranial electrical stimulation during partial neuromuscular blockade. Kalkman CJ, et al. **Anesth Analg** 1992 Oct;75(4):584-9

NEURONS

Impact of adult age and Alzheimer's disease on levels of neural noise for letter matching. Allen PA, et al. **J Gerontol** 1992 Sep;47(5):P344-9

NEURONS, AFFERENT

Ulnar palmar cutaneous nerve and hypothenar sensory conduction studies. Stowell ED, et al. **Arch Phys Med Rehabil** 1992 Sep;73(9):842-6

Proceedings of a consensus development conference on standardized measures in diabetic neuropathy. Quantitative sensory testing. **Neurology** 1992 Sep;42(9):1829-31 (16 ref.)

Rapid histochemical identification of motor and sensory fascicles: preparation of solutions. Kanaya F, et al. **Plast Reconstr Surg** 1992 Sep;90(3):514-5

NEUROPEPTIDE Y

Neuropeptide Y (NPY) synthesis in lymphoblasts and increased plasma NPY in pediatric B-cell precursor leukemia. Kogner P, et al. **Blood** 1992 Sep 1;80(5):1324-9

NEUROPEPTIDES

Neuroblastoma. Correlation of neuropeptide expression in tumor tissue with other prognostic factors. Qualman SJ, et al. **Cancer** 1992 Oct 1;70(7):2005-12

Cultured human synovial fibroblasts rapidly metabolize kinins and neuropeptides. Bathon JM, et al. **J Clin Invest** 1992 Sep;90(3):981-91

NEUROPSYCHOLOGICAL TESTS

Neuropsychiatric correlates of cerebral white-matter radiolucencies in probable Alzheimer's disease. Lopez OL, et al. **Arch Neurol** 1992 Aug;49(8):828-34

NEUTROPENIA

The development of granulocyte colony-stimulating factor in its various clinical applications [editorial] Gabrilove J. **Blood** 1992 Sep 15;80(6):1382-5

Granulocyte colony-stimulating factor to prevent dose-limiting neutropenia in non-Hodgkin's lymphoma: a randomized controlled trial. Pettengell R, et al. **Blood** 1992 Sep 15;80(6):1430-6

Effect of maternal hypertension on neonatal neutropenia and risk of nosocomial infection. Mouzinho A, et al. **Pediatrics** 1992 Sep;90(3):430-5

NEUTROPHILS

Fibrin (ogen)-derived peptide B beta 30-43 is a sensitive marker of activated neutrophils during fibrinolytic-treated acute myocardial infarction in man. Sylvén C, et al. **Am Heart J** 1992 Oct;124(4):841-5

Neutrophil chemotaxis and adhesion in preterm babies. Carr R, et al. **Arch Dis Child** 1992 Jul;67(7 Spec No):813-7

Receiver operating characteristic curves for comparison of serial neutrophil band forms and C reactive protein in neonates at risk of infection. Russell GA, et al. **Arch Dis Child** 1992 Jul;67(7 Spec No):808-12

K562 cells produce an anti-inflammatory factor that inhibits neutrophil functions in vivo. Amar M, et al. **Blood** 1992 Sep 15;80(6):1546-52

Human neutrophils synthesize thrombomodulin that does not promote thrombin-dependent protein C activation. Conway EM, et al. **Blood** 1992 Sep 1;80(5):1254-63

Neutrophil and monocyte adherence to and migration across monolayers of cytokine-activated endothelial cells: the contribution of CD18, ELAM-1, and VLA-4. Hakkert BC, et al. **Blood** 1991 Nov 15;78(10):2721-6

Inactivation of endothelin by polymorphonuclear leukocyte-derived lytic enzymes. Patrignani P, et al. **Blood** 1991 Nov 15;78(10):2715-20

Contact-induced neutrophil activation by platelets in human cell suspensions and whole blood. Ruf A, et al. **Blood** 1992 Sep 1;80(5):1238-46

Granulocyte-macrophage colony-stimulating factor induces neutrophil adhesion to pulmonary vascular endothelium in vivo: role of beta 2 integrins. Yong KL, et al. **Blood** 1992 Sep 15;80(6):1565-75

Stimulation and priming of human neutrophils by interleukin-8: cooperation with tumor necrosis factor and colony-stimulating factors. Yuo A, et al. **Blood** 1991 Nov 15;78(10):2708-14

Association between neutrophil concentration in bronchoalveolar lavage fluid and recent losses in diffusing capacity in men formerly exposed to asbestos. Cullen MR, et al. **Chest** 1992 Sep;102(3):682-7

Migration of neutrophils from the lung into the pleural space after lung resection in humans and rabbits. Sakuma T, et al. **Chest** 1992 Sep;102(3):812-8

Nitric oxide, an endothelial cell relaxation factor, inhibits neutrophil superoxide anion production via a direct action on the NADPH oxidase. Clancy RM, et al. **J Clin Invest** 1992 Sep;90(3):1116-21

The serpin-enzyme complex (SEC) receptor mediates the neutrophil chemotactic effect of alpha-1 antitrypsin-elastase complexes and amyloid-beta peptide. Joslin G, et al. **J Clin Invest** 1992 Sep;90(3):1150-4

Regulation of catalase in Neisseria gonorrhoeae. Effects of oxidant stress and exposure to human neutrophils. Zheng HY, et al. **J Clin Invest** 1992 Sep;90(3):1000-6

Sera and leukocyte elastase-type protease and antiprotease activity in healthy and atherosclerotic subjects of various ages. Mohácsi A, et al. **J Gerontol** 1992 Sep;47(5):B154-8

Neutrophils, monocytes, and lymphocytes bind to cytokine-activated kidney glomerular endothelial cells through L-selectin (LAM-1) in vitro. Brady HR, et al. **J Immunol** 1992 Oct 1;149(7):2437-44

In vitro inhibitory effect of IL-8 and other chemoattractants on neutrophil-endothelial adhesive interactions. Luscinskas FW, et al. **J Immunol** 1992 Sep 15;149(6):2163-71

A threshold level of coupled G-proteins is required to transduce neutrophil responses. Omann GM, et al. **J Immunol** 1992 Sep 15;149(6):2172-8

Effects of ethanol on the chemotactic peptide-induced second messenger generation and superoxide production in polymorphonuclear leukocytes. Nilsson E, et al. **J Infect Dis** 1992 Oct;166(4):854-60

Mast cells and leukotrienes mediate neutrophil sequestration and lung edema after remote ischemia in rodents. Goldman G, et al. **Surgery** 1992 Sep;112(3):578-86

NEVUS

Picture of the month. Pigmented lesions of the skin. Cohen PR, et al. **Am J Dis Child** 1992 Sep;146(9):1095-6

NEVUS, PIGMENTED

Picture of the month. Pigmented lesions of the skin. Cohen PR, et al. **Am J Dis Child** 1992 Sep;146(9):1095-6

Benign pigmented nevi in children. Prevalence and associated factors: the West Midlands, United Kingdom Mole Study. Pope DJ, et al. **Arch Dermatol** 1992 Sep;128(9):1201-6

NICKEL

Nickel allergy from a bed-wetting alarm confused with herpes genitalis and child abuse. Hanks JW, et al. **Pediatrics** 1992 Sep;90(3):458-60

NICOTINE

Intravenous nicotine retards transdermal absorption of nicotine: evidence of blood flow—limited percutaneous absorption. Benowitz NL, et al. **Clin Pharmacol Ther** 1992 Sep;52(3):223-30

How the steady-state cotinine concentration in cigarette smokers is directly related to nicotine intake. Rosa M, et al. **Clin Pharmacol Ther** 1992 Sep;52(3):324-9

Nicotine patches: up in smoke? [letter] Jameson M, et al. **JAMA** 1992 Oct 7;268(13):1686

NIEMANN-PICK DISEASE

Clinical, pathologic, and biochemical features of a cholesterol lipidosis accompanied by hyperlipidemia and xanthomas. Filling-Katz MR, et al. **Neurology** 1992 Sep;42(9):1768-74

NIFEDIPINE

Effects of amlodipine on myocardial infarction, infarct expansion, and ventricular geometry in the rat. Hagar JM, et al. **Am Heart J** 1992 Sep;124(3):571-80

A comparison of the acute hypotensive effects of two different doses of nifedipine. Maharaj B, et al. **Am Heart J** 1992 Sep;124(3):720-5

Effects of sublingually administered nifedipine on left ventricular isovolumic relaxation, diastolic filling, and distensibility in patients with chronic coronary artery disease. Yamakado T, et al. **Am Heart J** 1992 Sep; 124(3):595-602

The effects of nifedipine on pregnancy outcome and morphology of the placenta, uterus, and cervix during late pregnancy in the rat. Richichi J, et al. **Am J Obstet Gynecol** 1992 Sep;167(3):797-803

Nifedipine induced gingival abscesses. Koller-Benz G, et al. **BMJ** 1992 May 9;304(6836):1225

Short- and long-term hemodynamic effects of oral nifedipine in patients with pulmonary hypertension secondary to COPD and lung fibrosis. Deleterious effects in patients with restrictive disease. Domenighetti GM, et al. **Chest** 1992 Sep; 102(3):708-14

NITRATES

Nitrates in different vascular beds, nitrate tolerance, and interactions with endothelial function. Bassenge E, et al.

Am J Cardiol 1992 Sep 24;70(8):23B–29B (35 ref.)
Mechanisms of action and efficacy of nitrates in heart failure. Cohn JN. **Am J Cardiol** 1992 Sep 24;70(8):88B–92B (43 ref.)
Nitrate resistance and tolerance: potential limitations in the treatment of congestive heart failure. Elkayam U, et al. **Am J Cardiol** 1992 Sep 24;70(8):98B–104B (60 ref.)
Biochemical mechanism of organic nitrate action. Fung HL, et al. **Am J Cardiol** 1992 Sep 24;70(8):4B–10B (34 ref.)
Role of nitrates in unstable angina pectoris. Horowitz JD. **Am J Cardiol** 1992 Sep 24;70(8):64B–71B (60 ref.)
Antiplatelet and antithrombotic effects of organic nitrates. Loscalzo J. **Am J Cardiol** 1992 Sep 24;70(8):18B–22B (47 ref.)
Daily life ischemia and nitrate therapy. Pepine CJ. **Am J Cardiol** 1992 Sep 24;70(8):54B–63B (41 ref.)
Role of nitrates in angina pectoris. Thadani U. **Am J Cardiol** 1992 Sep 24;70(8):43B–53B (67 ref.)

NITRIC OXIDE

Estrogen-induced uterine vasodilatation is antagonized by L-nitroarginine methyl ester, an inhibitor of nitric oxide synthesis. Van Buren GA, et al. **Am J Obstet Gynecol** 1992 Sep;167(3):828–33
Nitric oxide, an endothelial cell relaxation factor, inhibits neutrophil superoxide anion production via a direct action on the NADPH oxidase. Clancy RM, et al. **J Clin Invest** 1992 Sep;90(3):1116–21
Endothelium-dependent inhibition of Na(+)-K+ ATPase activity in rabbit aorta by hyperglycemia. Possible role of endothelium-derived nitric oxide. Gupta S, et al. **J Clin Invest** 1992 Sep;90(3):727–32
Advanced glycosylation endproducts block the antiproliferative effect of nitric oxide. Role in the vascular and renal complications of diabetes mellitus. Hogan M, et al. **J Clin Invest** 1992 Sep;90(3):1110–5
Both tumor necrosis factor and nitric oxide participate in lysis of simian virus 40-transformed cells by activated macrophages. Duerksen-Hughes PJ, et al. **J Immunol** 1992 Sep 15;149(6):2114–22
Tumor target-derived soluble factor synergizes with IFN-gamma and IL-2 to activate macrophages for tumor necrosis factor and nitric oxide production to mediate cytotoxicity of the same target. Jiang H, et al. **J Immunol** 1992 Sep 15;149(6):2137–46
Production of nitric oxide by murine bone marrow cells. Inverse correlation with cellular proliferation. Punjabi CJ, et al. **J Immunol** 1992 Sep 15;149(6):2179–84

NITRILES

Dermatitis caused by dimethyl cyanocarbonimidodithioate. Hung DZ, et al. **J Toxicol Clin Toxicol** 1992;30(3):351–8

NITROGEN DIOXIDE

Delayed effects of NO2 exposure on alveolar permeability and glutathione peroxidase in healthy humans. Rasmussen TR, et al. **Am Rev Respir Dis** 1992 Sep;146(3):654–9

NITROGEN OXIDES

Cytotoxic activity and production of toxic nitrogen oxides by macrophages treated with IFN-gamma and monoclonal antibodies against the 73-kDa lipopolysaccharide receptor. Green SJ, et al. **J Immunol** 1992 Sep 15;149(6):2069–75

NITROGLYCERIN

Atrial natriuretic peptide in severe heart failure: response to controlled changes in atrial pressures during intravenous nitroglycerin therapy. Lewis BS, et al. **Am Heart J** 1992 Oct;124(4):1009–16
A symposium: 3rd North American Conference on Nitroglycerin Therapy. White Sulphur Springs, West Virginia, May 9–12, 1991. **Am J Cardiol** 1992 Sep 24; 70(8):1B–104B
Mechanisms of action of the organic nitrates in the treatment of myocardial ischemia. Abrams J. **Am J Cardiol** 1992 Sep 24;70(8):30B–42B (76 ref.)
Reversal of human platelet aggregation by low concentrations of nitroglycerin in vitro in normal subjects. Chirkov YY, et al. **Am J Cardiol** 1992 Sep 15;70(7):802–6
Role of nitrates in acute myocardial infarction. Flaherty JT. **Am J Cardiol** 1992 Sep 24;70(8):73B–81B (22 ref.)
Normal and pathophysiologic considerations of endothelial regulation of vascular tone and their relevance to nitrate therapy. Harrison DG, et al. **Am J Cardiol** 1992 Sep 24; 70(8):11B–17B (58 ref.)
Role of nitrates after acute myocardial infarction. Jugdutt BI. **Am J Cardiol** 1992 Sep 24;70(8):82B–87B (59 ref.)
Neurohormonal activation during nitrate therapy: a possible mechanism for tolerance. Parker JO, et al. **Am J Cardiol** 1992 Sep 24;70(8):93B–97B (17 ref.)
Different susceptibility to the development of nitroglycerin tolerance in the arterial and venous circulation in humans. Effects of N-acetylcysteine administration. Ghio S, et al. **Circulation** 1992 Sep;86(3):798–802
Mechanisms of interaction between the sulfhydryl precursor L-methionine and glyceryl trinitrate. Münzel T, et al. **Circulation** 1992 Sep;86(3):995–1003
Effects of diuretic therapy on the development of tolerance during continuous therapy with nitroglycerin. Parker JD, et al. **J Am Coll Cardiol** 1992 Sep;20(3):616–22

NITROPRUSSIDE

Deliberate arterial hypotension does not reduce intraocular pressure in pigs. Jantzen JP, et al. **Anesthesiology** 1992 Sep; 77(3):536–40

NITROUS OXIDE

Laryngeal mask and anaesthetic waste gas exposure. Lambert-Jensen P, et al. **Anaesthesia** 1992 Aug; 47(8):697–700
The effect of nitrous oxide on laryngeal mask cuff pressure. In vitro and in vivo studies. Lumb AB, et al. **Anaesthesia** 1992 Apr;47(4):320–3
Laryngeal mask cuff pressure and nitrous oxide [letter] Wright ES, et al. **Anaesthesia** 1992 Aug;47(8):713–4
Mivacurium chloride: a study to evaluate its use during propofol-nitrous oxide anaesthesia. Wrigley SR, et al. **Anaesthesia** 1992 Aug;47(8):653–7
Nitrous oxide impairs functional recovery of stunned myocardium in barbiturate-anesthetized, acutely instrumented dogs. Siker D, et al. **Anesth Analg** 1992 Oct; 75(4):539–48
Central effects of epidural and intravenous clonidine in patients anesthetized with enflurane/nitrous oxide. An electroencephalographic analysis. De Kock M, et al. **Anesthesiology** 1992 Sep;77(3):457–62
Effect of nitrous oxide on intracranial pressure after cranial-dural closure in patients undergoing craniotomy. Domino KB, et al. **Anesthesiology** 1992 Sep;77(3):421–5
The responsiveness of cerebral blood flow to changes in arterial carbon dioxide is maintained during propofol-nitrous oxide anesthesia in humans. Fox J, et al. **Anesthesiology** 1992 Sep;77(3):453–6
The effect of dobutamine on hepatic blood flow and oxygen supply-uptake ratio during enflurane nitrous oxide anesthesia in humans undergoing liver resection. Kainuma M, et al. **Anesthesiology** 1992 Sep;77(3):432–8
Occupational exposure to nitrous oxide--not a laughing matter [editorial; comment] Baird PA. **N Engl J Med** 1992 Oct 1;327(14):1026–7. Comment on: N Engl J Med 1992 Oct 1;327(14):993–7.
Reduced fertility among women employed as dental assistants exposed to high levels of nitrous oxide [see comments] Rowland AS, et al. **N Engl J Med** 1992 Oct 1;327(14):993–7 . Comment in: N Engl J Med 1992 Oct 1;327(14):1026–7.

NIZATIDINE

Nizatidine versus placebo in active benign gastric ulcer disease: an eight-week, multicenter, randomized, double-blind comparison. The Nizatidine Benign Gastric Ulcer Disease Study Group. Cloud ML, et al. **Clin Pharmacol Ther** 1992 Sep;52(3):307–13

NOCARDIA ASTEROIDES

Nocardial scleritis [letter] Brooks JG Jr, et al. **Am J Ophthalmol** 1992 Sep 15;114(3):371–2

NOCARDIA INFECTIONS

Nocardial scleritis [letter] Brooks JG Jr, et al. **Am J Ophthalmol** 1992 Sep 15;114(3):371–2
Preseptal cellulitis caused by Nocardia brasiliensis [letter] Hunter LR, et al. **Am J Ophthalmol** 1992 Sep 15; 114(3):373–4

NOMENCLATURE

Interpretation of language in diagnostic criteria [letter] Stoler C, et al. **Am J Psychiatry** 1992 Oct;149(10):1411
Toward a definition of asthma for epidemiology. Toelle BG, et al. **Am Rev Respir Dis** 1992 Sep;146(3):633–7
Sympathetic dystrophy: new name, new concepts, new treatment? [letter] Asenjo F, et al. **Anesth Analg** 1992 Oct; 75(4):633
Thyroid paraganglioma [letter] Brandwein M. **Ann Otol Rhinol Laryngol** 1992 Sep;101(9):798
Terminology and specimen adequacy in cervicovaginal cytology. The College of American Pathologists Interlaboratory Comparison Program experience. Davey DD, et al. **Arch Pathol Lab Med** 1992 Sep;116(9):903–7
"Gold standard" is an appropriate term [letter] Versi E. **BMJ** 1992 Jul 18;305(6846):187
Left ventricular hypertrophy versus hypertrophic cardiomyopathy [letter] Silver MM, et al. **J Pediatr** 1992 Sep;121(3):500–1

NOREPINEPHRINE

Effects of short-term thermal stress on plasma catecholamine concentrations and plasma renin activity in pregnant and nonpregnant women. Vähä-Eskeli KK, et al. **Am J Obstet Gynecol** 1992 Sep;167(3):785–9
Relationship between infusion rates, plasma concentrations, and cardiovascular and metabolic effects during the infusion of norepinephrine in healthy volunteers. Ensinger H, et al. **Crit Care Med** 1992 Sep;20(9):1250–6
Effect of digitalis on norepinephrine kinetics in congestive heart failure. Goldsmith SR, et al. **J Am Coll Cardiol** 1992 Oct;20(4):858–63
Plasma neurotransmitter profile during different phases of the ovulatory cycle. Blum I, et al. **J Clin Endocrinol Metab** 1992 Sep;75(3):924–9

NORETHINDRONE

A randomized, double-blind, placebo-controlled comparison of the impact of low-dose and triphasic oral contraceptives on follicular development. Young RL, et al. **Am J Obstet Gynecol** 1992 Sep;167(3):678–82

NOSE

Distant effects of dorsal and tip grafting in rhinoplasty. Constantian MB. **Plast Reconstr Surg** 1992 Sep; 90(3):405–18; discussion 419–20

NOSE NEOPLASMS

Transitional papilloma of the middle ear. Kaddour HS, et al. **J Laryngol Otol** 1992 Jul;106(7):628–9

NUCLEAR MAGNETIC RESONANCE

Use of proton nuclear magnetic resonance spectroscopy of plasma in screening for malignant disease. Ono S, et al. **Cancer** 1992 Sep 15;70(6):1638–46
Assessment of postreperfusion myocardial hemorrhage using proton NMR imaging at 1.5 T. Lotan CS, et al. **Circulation** 1992 Sep;86(3):1018–25

NUCLEAR PROTEINS

Autoantibodies in patients with primary pulmonary hypertension: association with anti-Ku. Isern RA, et al. **Am J Med** 1992 Sep;93(3):307–12
Proliferating cell nuclear antigen immunohistochemistry in rat aorta after balloon denudation. Comparison with thymidine and bromodeoxyuridine labeling. Zeymer U, et al. **Am J Pathol** 1992 Sep;141(3):685–90
The expression of proliferating cell nuclear antigen in paraffin sections of peripheral, node-negative non-small cell lung cancer. Fontanini G, et al. **Cancer** 1992 Sep 15;70(6):1520–7
Purification and partial sequencing of the nuclear autoantigen RA33 shows that it is indistinguishable from the A2 protein of the heterogeneous nuclear ribonucleoprotein complex. Steiner G, et al. **J Clin Invest** 1992 Sep;90(3):1061–6
Influence of free thiol group(s) on autoantibody-defined epitope of proliferating cell nuclear antigen. Tsai WM, et al. **J Immunol** 1992 Sep 15;149(6):2227–33

NUCLEIC ACID HYBRIDIZATION

Nonradioactive in situ hybridization using digoxigenin-labeled oligonucleotides. Applications to musculoskeletal tissues. Crabb ID, et al. **Am J Pathol** 1992 Sep;141(3):579–89

NUCLEOLUS ORGANIZER REGION

Nucleolar organizer regions (NORs) and myoepitheliomas: a comparison with DNA content and clinical course. Carrillo R, et al. **J Laryngol Otol** 1992 Jul;106(7):616–20
Classic, atypical, and anaplastic meningioma: three histopathological subtypes of clinical relevance. Maier H, et al. **J Neurosurg** 1992 Oct;77(4):616–23

NURSE ADMINISTRATORS

The demotion of Helen LaMalle. Hamilton D. **Nurs Res** 1992 Sep-Oct;41(5):318–9

NURSE ANESTHETISTS

Anaesthetists, nurses, and pre-operative visiting [editorial] Severn AM, et al. **Anaesthesia** 1992 Aug;47(8):645

NURSE PRACTITIONERS

Mindset. Masson V. **Am J Nurs** 1992 Aug;92(8):10

NURSERIES, HOSPITAL

Identifying ABO incompatibility in newborns: selective vs automatic testing. Madlon-Kay DJ. **J Fam Pract** 1992 Sep; 35(3):278–80

NURSES

Letter to Amy [editorial] MacInnis K. **Am J Nurs** 1992 Aug; 92(8):80

NURSING

Summer camp for future nurses. Devine M, et al. **Am J Nurs** 1992 Aug;92(8):50–2

NURSING ASSESSMENT

A measure of distress reaction to diarrhea in ventilated tube-fed patients. Smith CE, et al. **Nurs Res** 1992 Sep-Oct; 41(5):312–3

NURSING CARE

Equipment nurses like. Meyer C. **Am J Nurs** 1992 Aug; 92(8):32–6
Role of the enterostomal therapy nurse in ostomy patient rehabilitation. Doughty D. **Cancer** 1992 Sep 1;70(5 Suppl):1390–2 (5 ref.)

NURSING HOMES

The impact of antipsychotic drug regulations on psychotropic prescribing practices in nursing homes. Rovner BW, et al. **Am J Psychiatry** 1992 Oct; 149(10):1390–2
Giving patients a choice [letter] Szul M. **Can Med Assoc J** 1992 Sep 15;147(6):843
Malnutrition in the institutionalized older adult. Kerstetter JE, et al. **J Am Diet Assoc** 1992 Sep;92(9):1109–16 (115 ref.)

NURSING RESEARCH

Much ado about nothing [editorial] Gennaro S, et al. **Nurs Res** 1992 Sep–Oct;41(5):259
The consumer approach to recruitment of elder subjects. Souder JE. **Nurs Res** 1992 Sep–Oct;41(5):314–6

NURSING STAFF, HOSPITAL

Nurses' perceptions of the dimensions of nursing care episodes. Houfek JF. **Nurs Res** 1992 Sep–Oct;41(5):280–5

NURSING, SUPERVISORY

What's your feedback style? Hansten R, et al. **Am J Nurs** 1992 Aug;92(8):56, 58, 61

NUTRITION

Nutrition and colorectal cancer. Levin B. **Cancer** 1992 Sep 15;70(6 Suppl):1723–6 (53 ref.)
Finn offers testimony on nutrition and the elderly. **J Am Diet Assoc** 1992 Sep;92(9):1064–6
Effect of nutrition on the health of the elderly. Ahmed FE. **J Am Diet Assoc** 1992 Sep;92(9):1102–8 (76 ref.)
Weekend home-delivered meals in Elderly Nutrition Programs. Balsam AL, et al. **J Am Diet Assoc** 1992 Sep; 92(9):1125–7
Practice guidelines for nutrition care by dietetics practitioners for outpatients with non-insulin-dependent diabetes mellitus: methodologies for field-testing and cost-effectiveness analysis. Mazze RS, et al. **J Am Diet Assoc** 1992 Sep;92(9):1139–42
Food and nutrient intake of white, pregnant adolescents. Skinner JD, et al. **J Am Diet Assoc** 1992 Sep;92(9):1127–9
Nutrient intakes and dietary patterns of older Americans: a national study. Ryan AS, et al. **J Gerontol** 1992 Sep; 47(5):M145–50

NUTRITION DISORDERS

Calories count. Improved weight gain with dietary intervention in congenital heart disease. Unger R, et al. **Am J Dis Child** 1992 Sep;146(9):1078–84
Finn offers testimony on nutrition and the elderly. **J Am Diet Assoc** 1992 Sep;92(9):1064–6
Effect of nutrition on the health of the elderly. Ahmed FE. **J Am Diet Assoc** 1992 Sep;92(9):1102–8 (76 ref.)
Malnutrition in the institutionalized older adult. Kerstetter JE, et al. **J Am Diet Assoc** 1992 Sep;92(9):1109–16 (115 ref.)
Alterations in spontaneous growth hormone (GH) secretion and the response to GH-releasing hormone in children with nonorganic nutritional dwarfing. Abdenur JE, et al. **J Clin Endocrinol Metab** 1992 Sep;75(3):930–4
Nutritional support for acute pancreatitis. Pisters PW, et al. **Surg Gynecol Obstet** 1992 Sep;175(3):275–84 (67 ref.)

NUTRITIONAL STATUS

Dietary and anthropometric assessment of adults with cerebral palsy. Ferrang TM, et al. **J Am Diet Assoc** 1992 Sep;92(9):1083–6

NUTS

Role of areca nut consumption in the cause of oral cancers. A cytogenetic assessment. Dave BJ, et al. **Cancer** 1992 Sep 1;70(5):1017–23

NYSTAGMUS

Treatment of acquired intermittent horizontal jerk nystagmus with baclofen [letter] Miller BA, et al. **Am J Ophthalmol** 1992 Sep 15;114(3):366–7

OBESITY

The influence of obesity on left ventricular filling and systolic function. Stoddard MF, et al. **Am Heart J** 1992 Sep; 124(3):694–9
Cardiomyopathy of obesity: a clinicopathologic evaluation of 43 obese patients with heart failure. Kasper EK, et al. **Am J Cardiol** 1992 Oct 1;70(9):921–4
Cellular calcium and magnesium metabolism in the pathophysiology and treatment of hypertension and related metabolic disorders. Resnick LM. **Am J Med** 1992 Aug 31;93(2A):11S–20S (37 ref.)
The ranges of insulin response and glucose tolerance in lean, normal, and obese women during pregnancy. Farmer G, et al. **Am J Obstet Gynecol** 1992 Sep;167(3):772–7
Characteristics of successful dieters as measured by guided interview responses and Restraint Scale scores. Ferguson KJ, et al. **J Am Diet Assoc** 1992 Sep;92(9):1119–21
Short, thin, or obese? Comparing growth indexes of children from high- and low-poverty areas. Sherry B, et al. **J Am Diet Assoc** 1992 Sep;92(9):1092–5
Tibia vara: a complication of adolescent obesity. Henderson RC. **J Pediatr** 1992 Sep;121(3):482–6
Urine sodium excretion in response to an oral glucose tolerance test in obese and nonobese adolescents. Finta KM, et al. **Pediatrics** 1992 Sep;90(3):442–6

OBJECT ATTACHMENT

Early rearing conditions alter immune responses in the developing infant primate. Coe CL, et al. **Pediatrics** 1992 Sep;90(3 Pt 2):505–9

OBSESSIVE-COMPULSIVE DISORDER

Acute exacerbation of body dysmorphic disorder during tryptophan depletion [letter] Barr LC, et al. **Am J Psychiatry** 1992 Oct;149(10):1406–7
Caudate glucose metabolic rate changes with both drug and behavior therapy for obsessive-compulsive disorder. Baxter LR Jr, et al. **Arch Gen Psychiatry** 1992 Sep;49(9):681–9
Toward a neuroanatomy of obsessive-compulsive disorder. Insel TR. **Arch Gen Psychiatry** 1992 Sep;49(9):739–44 (57 ref.)
Regional xenon 133 cerebral blood flow and cerebral technetium 99m HMPAO uptake in unmedicated patients with obsessive-compulsive disorder and matched normal control subjects. Determination by high-resolution single-photon emission computed tomography. Rubin RT, et al. **Arch Gen Psychiatry** 1992 Sep;49(9):695–702
Cerebral glucose metabolism in childhood-onset obsessive-compulsive disorder. Revisualization during pharmacotherapy. Swedo SE, et al. **Arch Gen Psychiatry** 1992 Sep;49(9):690–4
Two cases of obsessive-compulsive disorder in individuals with Down's syndrome. O'Dwyer J, et al. **J Nerv Ment Dis** 1992 Sep;180(9):603–4

OBSTETRICS

Blood and amniotic fluid contact sustained by obstetric personnel during deliveries. Panlilio AL, et al. **Am J Obstet Gynecol** 1992 Sep;167(3):703–8
Recruitment in obstetrics and gynaecology. RCOG sets initiatives. Saunders P. **Br J Obstet Gynaecol** 1992 Jul; 99(7):538–40
The relationship between neonatal mortality and hospital level. LeFevre M, et al. **J Fam Pract** 1992 Sep;35(3):259–64

OCCIPITAL BONE

Air sinus in the occipital bone [letter] Sener RN. **AJR Am J Roentgenol** 1992 Oct;159(4):905
Contralateral occipital depression related to obstetric forceps injury to the eye. McDonald MB, et al. **Am J Ophthalmol** 1992 Sep 15;114(3):318–21

OCCULT BLOOD

Checking for fecal occult blood with digital rectal examinations [letter] Chelmowski MK. **Arch Intern Med** 1992 Sep;152(9):1929
Occult blood screening. Obstacles to effectiveness. Ahlquist DA. **Cancer** 1992 Sep 1;70(5 Suppl):1259–65 (65 ref.)

OCCUPATIONAL DERMATITIS

Prevalence of latex allergy in operating room nurses [see comments] Lagier F, et al. **J Allergy Clin Immunol** 1992 Sep;90(3 Pt 1):319–22. Comment in: J Allergy Clin Immunol 1992 Sep;90(3 Pt 1):279–81.
Dermatitis caused by dimethyl cyanocarbonimidodithioate. Hung DZ, et al. **J Toxicol Clin Toxicol** 1992;30(3):351–8

OCCUPATIONAL DISEASES

Transmission of herpes simplex virus type 1 infection in an intensive care unit. Perl TM, et al. **Ann Intern Med** 1992 Oct 1;117(7):584–6
Impact of human immunodeficiency virus on medical and surgical residents. Hoffman-Terry M, et al. **Arch Intern Med** 1992 Sep;152(9):1788–96
Work related disorders of the upper limb [letter] Burgess J. **BMJ** 1992 May 9;304(6836):1244
Work related disorders of the upper limb [letter] Thompson D. **BMJ** 1992 May 9;304(6836):1244
Prevention of occupational lung disease. Task Force on Research and Education for the Prevention and Control of Respiratory Diseases. Bates DV, et al. **Chest** 1992 Sep; 102(3 Suppl):257S–276S
Reactive airway disease after chlorine gas exposure [letter] Demeter SL, et al. **Chest** 1992 Sep;102(3):984
Freon and hypertension [letter] Morton WE. **JAMA** 1992 Sep 23–30;268(12):1540–1
Vibration and induction of endothelial injury [letter] Blann AD, et al. **Lancet** 1992 Sep 5;340(8819):616–7
Transmission of HIV-associated tuberculosis to health-care workers [letter] Di Perri G, et al. **Lancet** 1992 Sep 12; 340(8820):682
Pancake ear: an occupational hazard [editorial] Goldwyn RM. **Plast Reconstr Surg** 1992 Sep;90(3):474
Occupational asthma. 'My job is making me sick!' Bernstein JA. **Postgrad Med** 1992 Sep 1;92(3):109–12, 117–8 (6 ref.)
Who will heal the healers? [editorial] Mabry RL. **South Med J** 1992 Sep;85(9):866

OCCUPATIONAL EXPOSURE

Blood and amniotic fluid contact sustained by obstetric personnel during deliveries. Panlilio AL, et al. **Am J Obstet Gynecol** 1992 Sep;167(3):703–8
Contamination of skin and clothing of accident and emergency personnel. Littlechild P, et al. **BMJ** 1992 Jul 18;305(6846):156–7
Freon and hypertension [letter] Morton WE. **JAMA** 1992 Sep 23–30;268(12):1540–1
Occupational exposure to nitrous oxide—not a laughing matter [editorial; comment] Baird PA. **N Engl J Med** 1992 Oct 1;327(14):1026–7. Comment on: N Engl J Med 1992 Oct 1;327(14):993–7.
Hepatitis B in the emergency department [letter] Krause DS. **N Engl J Med** 1992 Oct 1;327(14):1032
Reduced fertility among women employed as dental assistants exposed to high levels of nitrous oxide [see comments] Rowland AS, et al. **N Engl J Med** 1992 Oct 1;327(14):993–7 . Comment in: N Engl J Med 1992 Oct 1;327(14):1026–7.

OCCUPATIONAL HEALTH

Assessing personal occupational safety and health training for students at U.S. medical schools. Langley RL, et al. **Acad Med** 1992 Sep;67(9):603–5
HIV-positive health care workers pose legal, safety challenges for hospitals. Hudson T, et al. **Hospitals** 1992 Sep 20;66(18):24–30, 32

OCCUPATIONAL MEDICINE

Assessing personal occupational safety and health training for students at U.S. medical schools. Langley RL, et al. **Acad Med** 1992 Sep;67(9):603–5

OCCUPATIONS

Educational attainment, occupational history, and stratification: determinants of later-life economic outcomes. Crystal S, et al. **J Gerontol** 1992 Sep;47(5):S213–21
Occupation during life and memory performance in nondemented French elderly community residents. Dartigues JF, et al. **Neurology** 1992 Sep;42(9):1697–701

OCTREOTIDE

Long-term efficacy of octreotide in the treatment of Zollinger-Ellison syndrome. Mozell EJ, et al. **Arch Surg** 1992 Sep;127(9):1019–24; discussion 1024–6

OCULAR HYPERTENSION

Pattern discrimination perimetry in patients with glaucoma and ocular hypertension. Nutaitis MJ, et al. **Am J Ophthalmol** 1992 Sep 15;114(3):297–301
Prophylactic use of apraclonidine for intraocular pressure increase after Nd:YAG Capsulotomies [letter] Romanowski A. **Am J Ophthalmol** 1992 Sep 15;114(3):377–9

OCULOMOTOR MUSCLES

Recession of both horizontal recti muscles in Duane's retraction syndrome with elevation and depression of the adducted eye. von Noorden GK. **Am J Ophthalmol** 1992 Sep 15;114(3):311–3

ODONTOGENIC TUMORS

Treatment of an extensive calcifying epithelial odontogenic tumor of the mandible. Nelson SR, et al. **J Oral Maxillofac Surg** 1992 Oct;50(10):1126–31
Treatment of ameloblastic fibro-odontoma without removal of the associated impacted permanent tooth: report of cases. Okura M, et al. **J Oral Maxillofac Surg** 1992 Oct; 50(10):1094–7

ODONTOID PROCESS

The influence of transoral odontoid resection on stability of the craniovertebral junction. Dickman CA, et al. **J Neurosurg** 1992 Oct;77(4):525–30

OFFICE MANAGEMENT

Government regulation of healthcare [letter] Cohen JM. **Postgrad Med** 1992 Sep 1;92(3):63
Who was the phantom accuser of 15 doctors? [editorial]

Griffin GC. **Postgrad Med** 1992 Sep 1;92(3):29-30, 33-5, 39-40
Government regulation of healthcare [letter] Weisser AB. **Postgrad Med** 1992 Sep 1;92(3):63, 66

OFLOXACIN

Microbial etiology of urban emergency department acute salpingitis: treatment with ofloxacin. Soper DE, et al. **Am J Obstet Gynecol** 1992 Sep;167(3):653-60
Ofloxacin vs tobramycin for the treatment of external ocular infection. Ofloxacin Study Group II. Gwon A. **Arch Ophthalmol** 1992 Sep;110(9):1234-7

OLIGOHYDRAMNIOS

Saline amnioinfusion for relief of variable decelerations. Devitt N. **Am Fam Physician** 1992 Sep;46(3):778-82

OLIGONUCLEOTIDE PROBES

Nonradioactive in situ hybridization using digoxigenin-labeled oligonucleotides. Applications to musculoskeletal tissues. Crabb ID, et al. **Am J Pathol** 1992 Sep;141(3):579-89
Epstein Barr virus (EBV) encoded small RNAs: targets for detection by in situ hybridisation with oligonucleotide probes. Khan G, et al. **J Clin Pathol** 1992 Jul;45(7):616-20

OLIGOPEPTIDES

Immunoscintigraphy performed with In-111-labeled CYT-103 in the management of colorectal cancer: comparison with CT. Collier BD, et al. **Radiology** 1992 Oct;185(1):179-86

OLIGOSACCHARIDES

Parasitic oligosaccharide residues recognized by patients with mucocutaneous and localized cutaneous leishmaniasis. Avila JL, et al. **Am J Trop Med Hyg** 1992 Sep;47(3):284-90

OMENTUM

Right-sided segmental infarction of the omentum: clinical, US, and CT findings. Puylaert JB. **Radiology** 1992 Oct; 185(1):169-72

OMEPRAZOLE

Subacute myopathy during omeprazole therapy [letter] Garrote FJ, et al. **Lancet** 1992 Sep 12;340(8820):672

ONCOGENES

Essential differences in oncogene involvement between primary nodal and extranodal large cell lymphoma. Raghoebier S, et al. **Blood** 1991 Nov 15;78(10):2680-5

ONLINE SYSTEMS

Electronic data retrieval [letter] Hill B. **N Engl J Med** 1992 Sep 24;327(13):961; discussion 962
Electronic data retrieval [letter] Satya-Murti S. **N Engl J Med** 1992 Sep 24;327(13):961-2

OOPHORITIS

Tolerance mechanism in experimental ovarian and gastric autoimmune diseases. Smith H, et al. **J Immunol** 1992 Sep 15;149(6):2212-8

OPERATING ROOM NURSING

Prevalence of latex allergy in operating room nurses [see comments] Lagier F, et al. **J Allergy Clin Immunol** 1992 Sep;90(3 Pt 1):319-22. Comment in: J Allergy Clin Immunol 1992 Sep;90(3 Pt 1):279-81.

OPERATING ROOMS

Laryngeal mask and anaesthetic waste gas exposure. Lambert-Jensen P, et al. **Anaesthesia** 1992 Aug; 47(8):697-700
Recognition accuracy of current operating room alarms. Loeb RG, et al. **Anesth Analg** 1992 Oct;75(4):499-505

OPHTHALMOLOGY

The development of new drugs for ophthalmology. Novack GD. **Am J Ophthalmol** 1992 Sep 15;114(3):357-64 (50 ref.)
Statistical techniques in ophthalmic journals. Juzych MS, et al. **Arch Ophthalmol** 1992 Sep;110(9):1225-9
Trends in the ophthalmic literature, 1949-1989. Mansour AM, et al. **Arch Ophthalmol** 1992 Sep;110(9):1223-4
Ophthalmologists lose big under RBRVS [letter] Werner EB. **Arch Ophthalmol** 1992 Sep;110(9):1200-1
Ophthalmological screening in seronegative juvenile chronic arthritis: a personal view. Leak AM. **Br J Rheumatol** 1992 Sep;31(9):631-2
Ophthalmological screening in juvenile arthritis: should the frequency of screening be based on the risk of developing chronic iridocyclitis? Southwood TR, et al. **Br J Rheumatol** 1992 Sep;31(9):633-4

OPHTHALMOPLEGIA

Ophthalmic involvement in myo-neuro-gastrointestinal encephalopathy syndrome. Threlkeld AB, et al. **Am J Ophthalmol** 1992 Sep 15;114(3):322-8
Midbrain syndromes of Benedikt, Claude, and Nothnagel: setting the record straight. Liu GT, et al. **Neurology** 1992 Sep;42(9):1820-2

OPHTHALMOSCOPY

Fundus measurements with indirect ophthalmoscopy. An experimental approach. Wells CG, et al. **Arch Ophthalmol** 1992 Sep;110(9):1303-8

OPIUM

Reformulated Omnopon [letter] Ketley D, et al. **BMJ** 1992 Jul 18;305(6846):182-3

OPPORTUNISTIC INFECTIONS

Higher pentamidine levels in AIDS patients with hypoglycemia and azotemia during treatment of Pneumocystis carinii pneumonia. Comtois R, et al. **Am Rev Respir Dis** 1992 Sep;146(3):740-4
Pneumococcal pneumonia in adult hospitalized patients infected with the human immunodeficiency virus. Garcia-Leoni ME, et al. **Arch Intern Med** 1992 Sep; 152(9):1808-12
Multidrug resistant Mycobacterium tuberculosis in patients with human immunodeficiency virus infection. Busillo CP, et al. **Chest** 1992 Sep;102(3):797-801
Current status of HIV therapy: II. Opportunistic diseases. Feinberg J, et al. **Hosp Pract (Off Ed)** 1992 Sep 15; 27(9):161-4, 167-9, 173-4 (16 ref.)
Thalidomide in painful AIDS-associated proctitis [letter] Georghiou PR, et al. **J Infect Dis** 1992 Oct;166(4):939-40
Treatment of cerebral aspergillosis after liver transplantation. Polo JM, et al. **Neurology** 1992 Sep;42(9):1817-9
Screening for fungal endophthalmitis in children at risk. Enzenauer RW, et al. **Pediatrics** 1992 Sep;90(3):451-7

OPSONINS

Binding of unopsonized Cryptococcus neoformans by human bronchoalveolar macrophages: inhibition by a large-molecular-size serum component. Levitz SM, et al. **J Infect Dis** 1992 Oct;166(4):866-73

OPTIC ATROPHY

Visual loss and optic atrophy associated with cyproterone acetate. Markus H, et al. **BMJ** 1992 Jul 18;305(6846):159

OPTIC DISK

Spontaneous improvement of progressive anterior ischemic optic neuropathy: report of two cases [letter] Aiello AL, et al. **Arch Ophthalmol** 1992 Sep;110(9):1197-9

OPTIC NERVE DISEASES

Magnetic resonance imaging of leukemic invasion of the optic nerve [letter] Horton JC, et al. **Arch Ophthalmol** 1992 Sep; 110(9):1207-8
Optic neuropathy after irradiation of meningioma. Goldsmith BJ, et al. **Radiology** 1992 Oct;185(1):71-6

ORAL HYGIENE

Dental health in the USA [letter] Brown JP. **Lancet** 1992 Sep 19;340(8821):733-4

ORBIT

Location of the nasolacrimal canal in relation to the high Le Fort I osteotomy. You ZH, et al. **J Oral Maxillofac Surg** 1992 Oct;50(10):1075-80

ORBITAL DISEASES

Primary nonkeratinized epithelial ('conjunctival') orbital cysts. Boynton JR, et al. **Arch Ophthalmol** 1992 Sep; 110(9):1238-42
Aspergilloma in the frontal sinus expanding into the orbit. Swoboda H, et al. **J Clin Pathol** 1992 Jul;45(7):629-30

ORBITAL NEOPLASMS

Periocular lymphoproliferative diseases: natural history, prognostic factors, and treatment. Erickson BA, et al. **Radiology** 1992 Oct;185(1):63-70

ORCHIECTOMY

Re: Subepididymal orchiectomy: the acceptable alternative [letter] Klotz PG. **J Urol** 1992 Sep;148(3):898

ORGAN PRESERVATION

Optisol corneal storage medium. Lindstrom RL, et al. **Am J Ophthalmol** 1992 Sep 15;114(3):345-56
NHLBI workshop summary. Biology of lung preservation for transplantation. Cooper JD, et al. **Am Rev Respir Dis** 1992 Sep;146(3):803-7
Temperatures attained by donor hearts stored in ice during transport are not too cold [letter] Cochrane A, et al. **J Thorac Cardiovasc Surg** 1992 Sep;104(3):838-40
Prolonged hypothermic cardiac storage for transplantation. The effects on myocardial metabolism and mitochondrial function. See YP, et al. **J Thorac Cardiovasc Surg** 1992 Sep;104(3):817-24
Improved recovery of heart transplants by combined use of oxygen-derived free radical scavengers and energy enhancement. Sun SC, et al. **J Thorac Cardiovasc Surg** 1992 Sep;104(3):830-7

ORGAN PROCUREMENT

Care of the pediatric organ donor. Brink LW, et al. **Am J Dis Child** 1992 Sep;146(9):1045-50 (48 ref.)
Organ procurement in Spain [letter] Matesanz R. **Lancet** 1992 Sep 19;340(8821):733
Combined liver and whole pancreas procurement in donors with a replaced right hepatic artery. Shaffer D, et al. **Surg Gynecol Obstet** 1992 Sep;175(3):204-7

ORGAN TRANSPLANTATION

Advances in health care, highway safety reducing number of organ donors, MD says. Silversides A. **Can Med Assoc J** 1992 Sep 15;147(6):938-9
Prevalence of hepatitis C virus RNA in organ donors positive for hepatitis C antibody and in the recipients of their organs. Pereira BJ, et al. **N Engl J Med** 1992 Sep 24; 327(13):910-5

ORGANELLES

Rickettsia rickettsii infection of cultured endothelial cells induces release of large von Willebrand factor multimers from Weibel-Palade bodies. Sporn LA, et al. **Blood** 1991 Nov 15;78(10):2595-602

ORGANIZATIONAL CULTURE

Comparing the characteristics of schools that produce high percentages and low percentages of primary care physicians. Whitcomb ME, et al. **Acad Med** 1992 Sep; 67(9):587-91

ORGANIZATIONAL POLICY

Mandatory drug testing: boon for public safety or launch of a witch-hunt? [letter] Katz AM. **Can Med Assoc J** 1992 Sep 15;147(6):844-5

ORGANOMETALLIC COMPOUNDS

Gadopentetate dimeglumine-barium paste for opacification of the esophageal lumen on MR images. Pavone P, et al. **AJR Am J Roentgenol** 1992 Oct;159(4):762-4
Treatment of visceral leishmaniasis [letter] Ozsoylu S. **Am J Dis Child** 1992 Sep;146(9):1021
Specific marrow ablation before marrow transplantation using an aminophosphonic acid conjugate 166Ho-EDTMP. Appelbaum FR, et al. **Blood** 1992 Sep 15;80(6):1608-13
Differentiation of alveolitis and pulmonary fibrosis with a macromolecular MR imaging contrast agent. Berthezène Y, et al. **Radiology** 1992 Oct;185(1):97-103
Evaluation of radiation-induced liver injury with MR imaging: comparison of hepatocellular and reticuloendothelial contrast agents. Clément O, et al. **Radiology** 1992 Oct;185(1):163-8
Rheumatic and nonrheumatic disease in the temporomandibular joint: gadolinium-enhanced MR imaging. Smith HJ, et al. **Radiology** 1992 Oct;185(1):229-34

ORGANOPHOSPHORUS COMPOUNDS

Specific marrow ablation before marrow transplantation using an aminophosphonic acid conjugate 166Ho-EDTMP. Appelbaum FR, et al. **Blood** 1992 Sep 15;80(6):1608-13

ORGANOPLATINUM COMPOUNDS

Acute leukemia arising from a myelodysplastic syndrome after long-term administration of iproplatin. Lemke SM, et al. **Cancer** 1992 Sep 15;70(6):1536-40

ORGANOTECHNETIUM COMPOUNDS

Regional xenon 133 cerebral blood flow and cerebral technetium 99m HMPAO uptake in unmedicated patients with obsessive-compulsive disorder and matched normal control subjects. Determination by high-resolution single-photon emission computed tomography. Rubin RT, et al. **Arch Gen Psychiatry** 1992 Sep;49(9):695-702
The relationship between myocardial retention of technetium-99m teboroxime and myocardial blood flow [see comments] Beanlands R, et al. **J Am Coll Cardiol** 1992 Sep;20(3):712-9. Comment in: J Am Coll Cardiol 1992 Sep;20(3):720-1.
Noninvasive evaluation of myocardial perfusion with use of

technetium-99m teboroxime [editorial; comment] McGhie AI, et al. **J Am Coll Cardiol** 1992 Sep;20(3):720-1. Comment on: J Am Coll Cardiol 1992 Sep;20(3):712-9.
Detection of recurrent gliomas with quantitative thallium-201/technetium-99m HMPAO single-photon emission computerized tomography. Carvalho PA, et al. **J Neurosurg** 1992 Oct;77(4):565-70

OROPHARYNX

Detection of varicella-zoster virus DNA in the oropharynx and blood of patients with varicella. Sawyer MH, et al. **J Infect Dis** 1992 Oct;166(4):885-8
Effect of inhaled corticosteroids on EBV-specific cytotoxic T cells and EBV oropharyngeal excretion [letter] Abo W, et al. **Lancet** 1992 Sep 5;340(8819):606

ORPHAN DRUG PRODUCTION

Diazoxide--an orphan drug? [letter] Davidson DC, et al. **Arch Dis Child** 1992 Jul;67(7):980

ORTHOMYXOVIRUS TYPE A, HUMAN

Protective efficacy of combined live intranasal and inactivated influenza A virus vaccines in the elderly. Treanor JJ, et al. **Ann Intern Med** 1992 Oct 15; 117(8):625-33

ORTHOMYXOVIRUSES TYPE A

Interactions between bacteria and influenza A virus in the development of influenza pneumonia. Scheiblauer H, et al. **J Infect Dis** 1992 Oct;166(4):783-91

ORTHOPEDICS

Comparison of desflurane with propofol in outpatients undergoing peripheral orthopedic surgery. Rapp SE, et al. **Anesth Analg** 1992 Oct;75(4):572-9
Evaluation of the learning curve associated with uncemented primary porous-coated anatomic total hip arthroplasty. Callaghan JJ, et al. **Clin Orthop** 1992 Sep;(282):132-44
Allergy to latex in patients who have myelodysplasia. Relevance for the orthopaedic surgeon. Emans JB. **J Bone Joint Surg [Am]** 1992 Aug;74(7):1103-9 (42 ref.)
Training spinal surgeons [letter] Bliss P. **J Bone Joint Surg [Br]** 1992 Sep;74(5):786-7
Controlled trials and meta-analyses can help resolve disagreements among orthopaedic surgeons [editorial] Chalmers IG, et al. **J Bone Joint Surg [Br]** 1992 Sep; 74(5):641-3
Training spinal surgeons [letter] Kostuik JP. **J Bone Joint Surg [Br]** 1992 Sep;74(5):786
Fuzzy logic and waiting lists [letter] Wildner M, et al. **Lancet** 1992 Sep 26;340(8822):795-6
Attribute dimensions that distinguish master and novice physical therapy clinicians in orthopedic settings. Jensen GM, et al. **Phys Ther** 1992 Oct;72(10):711-22

ORTHOTIC DEVICES

Inferior (obturator) dislocation of the hip in neonates. A complication of treatment by the Pavlik harness. Rombouts JJ, et al. **J Bone Joint Surg [Br]** 1992 Sep;74(5):708-10

OSSEOINTEGRATION

Ingrowth of bone in failed fixation of porous-coated femoral components [letter] Mallory TH. **J Bone Joint Surg [Am]** 1992 Aug;74(7):1110
Bone formation over partially exposed implants using guided tissue generation. Arora BK, et al. **J Oral Maxillofac Surg** 1992 Oct;50(10):1060-5

OSSIFICATION, HETEROTOPIC

Heterotopic bone in hip arthroplasties. Cemented versus noncemented. Duck HJ, et al. **Clin Orthop** 1992 Sep; (282):145-53

OSTEOARTHRITIS

Exercise and osteoarthritis [letter] Bunning RD, et al. **Ann Intern Med** 1992 Oct 15;117(8):697-8
Autoantibodies, immunoglobulins and Gm allotypes in nodal generalized osteoarthritis. Hopkinson ND, et al. **Br J Rheumatol** 1992 Sep;31(9):605-8
A ten- to 15-year follow-up observation of high tibial osteotomy in medial compartment osteoarthrosis. Yasuda K, et al. **Clin Orthop** 1992 Sep;(282):186-95
The use of computerized tomography in the measurement of glenoid version. Friedman RJ, et al. **J Bone Joint Surg [Am]** 1992 Aug;74(7):1032-7
Pantalar and tibiotalocalcaneal arthrodesis for post-traumatic osteoarthrosis of the ankle and hindfoot. Papa JA, et al. **J Bone Joint Surg [Am]** 1992 Aug;74(7):1042-9
Arthroscopic lavage of osteoarthritic knees [letter] Gillespie WJ, et al. **J Bone Joint Surg [Br]** 1992 Sep;74(5):787-8, discussion 788-9
Arthroscopic lavage of osteoarthritic knees [letter] Ike RW, et al. **J Bone Joint Surg [Br]** 1992 Sep;74(5):788-9
A controlled evaluation of continuous passive motion in patients undergoing total knee arthroplasty. McInnes J, et al. **JAMA** 1992 Sep 16;268(11):1423-8

OSTEOCHONDROMA

Osteochondroma of the mandibular condyle: report of a case and review of the literature. Henry CH, et al. **J Oral Maxillofac Surg** 1992 Oct;50(10):1102-8 (28 ref.)

OSTEOGENESIS

Osteogenin, a bone morphogenetic protein, adsorbed on porous hydroxyapatite substrata, induces rapid bone differentiation in calvarial defects of adult primates. Ripamonti U, et al. **Plast Reconstr Surg** 1992 Sep; 90(3):382-93

OSTEOGENESIS IMPERFECTA

Effect of long-term calcitonin therapy by injection and nasal spray on the incidence of fractures in osteogenesis imperfecta. Nishi Y, et al. **J Pediatr** 1992 Sep;121(3):477-80

OSTEOLYSIS

Osteolytic cyst-like area associated with polyethylene and metallic debris after total knee replacement with an uncemented vitallium prosthesis. A case report. Gross TP, et al. **J Bone Joint Surg [Am]** 1992 Aug;74(7):1096-101

OSTEOPETROSIS

Low c-kit expression of cultured mast cells of mi/mi genotype may be involved in their defective responses to fibroblasts that express the ligand for c-kit. Ebi Y, et al. **Blood** 1992 Sep 15;80(6):1454-62

OSTEOSARCOMA

Surgical treatment and chemotherapy for pulmonary metastases from osteosarcoma. Skinner KA, et al. **Arch Surg** 1992 Sep;127(9):1065-70; discussion 1070-1
Osteosarcoma as a second malignant neoplasm in children. Bechler JR, et al. **J Bone Joint Surg [Am]** 1992 Aug; 74(7):1079-83
Multifocal osteogenic sarcoma of the skull in a patient who had congenital hyperphosphatasemic skeletal dysplasia. A case report. Nerlich AG, et al. **J Bone Joint Surg [Am]** 1992 Aug;74(7):1090-5

OSTEOTOMY

A ten- to 15-year follow-up observation of high tibial osteotomy in medial compartment osteoarthrosis. Yasuda K, et al. **Clin Orthop** 1992 Sep;(282):186-95
Degradation and tissue replacement of an absorbable polyglycolide screw in the fixation of rabbit femoral osteotomies. Böstman O, et al. **J Bone Joint Surg [Am]** 1992 Aug;74(7):1021-31
Stable fixation of pentalateral osteotomy for cubitus varus in adults. Laupattarakasem W, et al. **J Bone Joint Surg [Br]** 1992 Sep;74(5):781-2
Rotational osteotomy for non-traumatic avascular necrosis of the femoral head. Sugano N, et al. **J Bone Joint Surg [Br]** 1992 Sep;74(5):734-9
Techniques for ensuring the lateral position of the proximal segment following intraoral vertical ramus osteotomy. Calderon S, et al. **J Oral Maxillofac Surg** 1992 Oct; 50(10):1044-7
Modification of the sagittal ramus osteotomy to produce a more accurate inferior border split. Gallia L. **J Oral Maxillofac Surg** 1992 Oct;50(10):1136-7 (8 ref.)
Location of the nasolacrimal canal in relation to the high Le Fort I osteotomy. You ZH, et al. **J Oral Maxillofac Surg** 1992 Oct;50(10):1075-80

OTITIS MEDIA

Otitis media [letter] Cameron SM. **Am Fam Physician** 1992 Sep;46(3):673-4; discussion 674-6
Otitis media [letter] Wright JL. **Am Fam Physician** 1992 Sep; 46(3):673; discussion 674-6
Acute-phase reactants and acute bacterial otitis media. Del Beccaro MA, et al. **Am J Dis Child** 1992 Sep;146(9):1037-9
Influenza vaccination and acute otitis media in children [letter] Weller SC, et al. **Am J Dis Child** 1992 Sep; 146(9):1018-9
Fascia and perichondrium atrophy in tympanoplasty and recurrent middle ear atelectasis. Buckingham RA. **Ann Otol Rhinol Laryngol** 1992 Sep;101(9):755-8
Distributions of eustachian tube goblet cells and glands in children with and without otitis media. Matsune S, et al. **Ann Otol Rhinol Laryngol** 1992 Sep;101(9):750-4

OTITIS MEDIA, SUPPURATIVE

A five year follow up of incus transposition in relation to the first stage tympanoplasty technique. Donaldson I, et al. **J Laryngol Otol** 1992 Jul;106(7):607-9
Cefpodoxime proxetil compared with amoxicillin-clavulanate for the treatment of otitis media. Mendelman PM, et al. **J Pediatr** 1992 Sep;121(3):459-65

OTITIS MEDIA WITH EFFUSION

Clearance function of eustachian tube and negative middle ear pressure. Takahashi H, et al. **Ann Otol Rhinol Laryngol** 1992 Sep;101(9):759-62
Toynbee Memorial Lecture 1992: facts and fantasies in modern otology: the ear doctor's dilemma. Smyth GD. **J Laryngol Otol** 1992 Jul;106(7):591-6
The Welch Allyn Audioscope and Microtymp: their accuracy and that of pneumatic otoscopy, tympanometry and pure tone audiometry as predictors of otitis media with effusion. Vaughan-Jones R, et al. **J Laryngol Otol** 1992 Jul;106(7):600-2

OTOLARYNGOLOGY

Carotid artery resection for head and neck cancer. Maves MD, et al. **Ann Otol Rhinol Laryngol** 1992 Sep; 101(9):778-81 (13 ref.)
Forty questions in otolaryngology (suggestion box for young investigators). 1951 [classical article] Proetz AW. **Ann Otol Rhinol Laryngol** 1992 Sep;101(9):715-23
Phonation and swallowing considerations in pediatric laryngotracheal reconstruction. Smith ME, et al. **Ann Otol Rhinol Laryngol** 1992 Sep;101(9):731-8
The Welch Allyn Audioscope and Microtymp: their accuracy and that of pneumatic otoscopy, tympanometry and pure tone audiometry as predictors of otitis media with effusion. Vaughan-Jones R, et al. **J Laryngol Otol** 1992 Jul;106(7):600-2

OTORHINOLARYNGOLOGIC DISEASES

Amyloidosis in the upper aerodigestive tracts. Raymond AK, et al. **Ann Otol Rhinol Laryngol** 1992 Sep;101(9):794-6 (13 ref.)

OTORHINOLARYNGOLOGIC NEOPLASMS

Role of prophylactic antibiotics in surgery for advanced head and neck cancer. Tandon DA, et al. **J Laryngol Otol** 1992 Jul;106(7):621-4

OUTCOME AND PROCESS ASSESSMENT (HEALTH CARE)

An analogue approach to audit in anaesthesia. Scott PV, et al. **Anaesthesia** 1992 Aug;47(8):658-63
Hospital characteristics and quality of care. Keeler EB, et al. **JAMA** 1992 Oct 7;268(13):1709-14

OUTCOME ASSESSMENT (HEALTH CARE)

Assessment of patient outcome with the Minnesota Living with Heart Failure questionnaire: reliability and validity during a randomized, double-blind, placebo-controlled trial of pimobendan. Pimobendan Multicenter Research Group. Rector TS, et al. **Am Heart J** 1992 Oct; 124(4):1017-25
Factors related to quality of life 12 months after discharge from an intensive care unit. Vazquez Mata G, et al. **Crit Care Med** 1992 Sep;20(9):1257-62
Selection for audit [letter] McKee M. **Lancet** 1992 Sep 12; 340(8820):677

OUTPATIENT CLINICS, HOSPITAL

Half a loaf is better than waiting for the bread truck. A computerized mini-medical record for outpatient care. Carey TS, et al. **Arch Intern Med** 1992 Sep;152(9):1845-9
The diagnosis of disability. Treating and rating disability in a pain clinic. Sullivan MD, et al. **Arch Intern Med** 1992 Sep;152(9):1829-35
The role of the multispecialty clinic in health care delivery in the twenty-first century. Riddick FA Jr. **Med Clin North Am** 1992 Sep;76(5):1015-20

OUTPATIENTS

Outpatient use of racemic epinephrine in croup [editorial; comment] Corneli HM, et al. **Am Fam Physician** 1992 Sep; 46(3):683-4. Comment on: Am Fam Physician 1992 Sep;46(3):747-56.

OVARIAN NEOPLASMS

Focal hyperdense areas in endometriomas: a characteristic finding on CT. Buy JN, et al. **AJR Am J Roentgenol** 1992 Oct;159(4):769-71
Four ovarian cancers diagnosed during laparoscopic management of 1011 women with adnexal masses. Nezhat F, et al. **Am J Obstet Gynecol** 1992 Sep;167(3):790-6
Assessment of proliferative activity in ovarian neoplasms by flow and static cytometry. Correlation with prognostic features. Huettner PC, et al. **Am J Pathol** 1992 Sep; 141(3):699-706
Effects of interleukin-3 after chemotherapy for advanced ovarian cancer. Biesma B, et al. **Blood** 1992 Sep 1; 80(5):1141-8

The treatment of microscopic residual ovarian cancer with intraperitoneal interferon: a clinical and flow cytometric study. Whelan JS, et al. **Br J Obstet Gynaecol** 1992 Jul; 99(7):615-7

Intraperitoneal chemotherapy versus no treatment in patients with ovarian carcinoma who are in complete clinical remission. Menczer J, et al. **Cancer** 1992 Oct 1;70(7):1956-9

Mental neuropathy as a sign of distant malignancy: report of cases. Eppley BL, et al. **J Oral Maxillofac Surg** 1992 Oct;50(10):1117-9

From the Food and Drug Administration. Nightingale SL. **JAMA** 1992 Sep 16;268(11):1390

High versus low dose cisplatin in epithelial ovarian cancer [letter] Ghersi D, et al. **Lancet** 1992 Sep 12;340(8820):678-9

OVARIECTOMY

The influence of ovariectomy and estradiol replacement on urinary bladder function in rats. Longhurst PA, et al. **J Urol** 1992 Sep;148(3):915-9

OVARY

Simian virus 40-transformed human ovarian surface epithelial cells escape normal growth controls but retain morphogenetic responses to extracellular matrix. Maines-Bandiera SL, et al. **Am J Obstet Gynecol** 1992 Sep; 167(3):729-35

The ovarian contribution to peripherally derived serum C19 conjugates. Matteri RK, et al. **J Clin Endocrinol Metab** 1992 Sep;75(3):768-72

OVERDOSE

Respiratory arrest after N-acetylcysteine for paracetamol overdose [letter] Reynard K, et al. **Lancet** 1992 Sep 12; 340(8820):675

OVULATION

Ovulation and menstrual function of adolescent girls with central precocious puberty after therapy with gonadotropin-releasing hormone agonists. Jay N, et al. **J Clin Endocrinol Metab** 1992 Sep;75(3):890-4

OXACILLIN

Molecular analysis of nosocomial infection by oxacillin-resistant Staphylococcus aureus lacking protein A and clumping factor [letter] Schwarzkopf A, et al. **Lancet** 1992 Sep 5;340(8819):621

OXIDATION-REDUCTION

Role of oxygen in cross-linking and chemical modification of collagen by glucose. Fu MX, et al. **Diabetes** 1992 Oct; 41 Suppl 2:42-8

OXIDES

MR lymphography with iron oxide compound AMI-227: studies in ferrets with filariasis. Tanoura T, et al. **AJR Am J Roentgenol** 1992 Oct;159(4):875-81

Slaked lime and betel nut cancer in Papua New Guinea. Thomas SJ, et al. **Lancet** 1992 Sep 5;340(8819):577-8

Evaluation of radiation-induced liver injury with MR imaging: comparison of hepatocellular and reticuloendothelial contrast agents. Clément O, et al. **Radiology** 1992 Oct;185(1):163-8

OXIDOREDUCTASES, N-DEMETHYLATING

Comparison of urinary 6-beta-cortisol and the erythromycin breath test as measures of hepatic P450IIIA (CYP3A) activity. Watkins PB, et al. **Clin Pharmacol Ther** 1992 Sep; 52(3):265-73

OXIMES

Regional xenon 133 cerebral blood flow and cerebral technetium 99m HMPAO uptake in unmedicated patients with obsessive-compulsive disorder and matched normal control subjects. Determination by high-resolution single-photon emission computed tomography. Rubin RT, et al. **Arch Gen Psychiatry** 1992 Sep;49(9):695-702

The relationship between myocardial retention of technetium-99m teboroxime and myocardial blood flow [see comments] Beanlands R, et al. **J Am Coll Cardiol** 1992 Sep;20(3):712-9. Comment in: J Am Coll Cardiol 1992 Sep;20(3):720-1.

Noninvasive evaluation of myocardial perfusion with use of technetium-99m teboroxime [editorial; comment] McGhie AI, et al. **J Am Coll Cardiol** 1992 Sep;20(3):720-1. Comment on: J Am Coll Cardiol 1992 Sep;20(3):712-9.

Detection of recurrent gliomas with quantitative thallium-201/technetium-99m HMPAO single-photon emission computerized tomography. Carvalho PA, et al. **J Neurosurg** 1992 Oct;77(4):565-70

OXIMETRY

Shivering and pulse oximeter function [letter] Langton JA. **Anaesthesia** 1992 Aug;47(8):711

Buccal pulse oximeter is more accurate than finger pulse oximeter in measuring oxygen saturation. O'Leary RJ Jr, et al. **Anesth Analg** 1992 Oct;75(4):495-8

Dapsone-induced methemoglobinemia and pulse oximetry. Trillo RA Jr, et al. **Anesthesiology** 1992 Sep;77(3):594-6

A comparison of three pulmonary artery oximetry catheters in intensive care unit patients. Scuderi PE, et al. **Chest** 1992 Sep;102(3):896-905

Methemoglobinemia and pulse oximetry [letter] Varon AJ. **Crit Care Med** 1992 Sep;20(9):1363-4

OXOTREMORINE

Prevention of life-threatening arrhythmias by pharmacologic stimulation of the muscarinic receptors with oxotremorine. De Ferrari GM, et al. **Am Heart J** 1992 Oct;124(4):883-90

OXYGEN

Interaction of human malignant melanoma (ST-ML-12) tumor spheroids with endothelial cell monolayers. Damage to endothelium by oxygen-derived free radicals. Offner FA, et al. **Am J Pathol** 1992 Sep;141(3):601-10

Acute effect of oxygen on pulmonary arterial pressure does not predict survival on long-term oxygen therapy in patients with chronic obstructive pulmonary disease. Sliwiński P, et al. **Am Rev Respir Dis** 1992 Sep;146(3):665-9

Hazards of supplementary oxygen [letter] Harrison J, et al. **Anaesthesia** 1992 Aug;47(8):714

Buccal pulse oximeter is more accurate than finger pulse oximeter in measuring oxygen saturation. O'Leary RJ Jr, et al. **Anesth Analg** 1992 Oct;75(4):495-8

The effect of dobutamine on hepatic blood flow and oxygen supply-uptake ratio during enflurane nitrous oxide anesthesia in humans undergoing liver resection. Kainuma M, et al. **Anesthesiology** 1992 Sep;77(3):432-8

Relationship of oxygen consumption and oxygen delivery in surgical patients with ARDS. Appel PL, et al. **Chest** 1992 Sep;102(3):906-11

Postoperative acute respiratory distress syndrome. A complication of amiodarone associated with 100 percent oxygen ventilation [letter] Saussine M, et al. **Chest** 1992 Sep;102(3):980-1

Effects of oxygen inhalation on skin microcirculation in patients with peripheral arterial occlusive disease. Bongard O, et al. **Circulation** 1992 Sep;86(3):878-86

Diphosphoryl lipid A protects rats from lethal hyperoxia. Byran CL, et al. **J Lab Clin Med** 1992 Sep;120(3):444-52

Effects of oxygenated cardioplegic solutions on myocardial aerobic metabolism. DeBoer LW, et al. **J Thorac Cardiovasc Surg** 1992 Sep;104(3):632-6

Postoperative hypoxaemia [editorial] **Lancet** 1992 Sep 5; 340(8819):580-2

Antithyroid drugs and release of inflammatory mediators by complement-attacked thyroid cells. Weetman AP, et al. **Lancet** 1992 Sep 12;340(8820):633-6

Oxygen desaturation complicates feeding in infants with bronchopulmonary dysplasia after discharge. Singer L, et al. **Pediatrics** 1992 Sep;90(3):380-4

OXYGEN CONSUMPTION

The clinical implications of continuous central venous oxygen saturation during human CPR. Rivers EP, et al. **Ann Emerg Med** 1992 Sep;21(9):1094-101

Relationship of oxygen consumption and oxygen delivery in surgical patients with ARDS. Appel PL, et al. **Chest** 1992 Sep;102(3):906-11

Abnormal oxygen uptake responses to exercise in patients with mild pulmonary sarcoidosis. Sietsema KE, et al. **Chest** 1992 Sep;102(3):838-45

Peripheral and liver tissue oxygen tensions in hemorrhagic shock. Soini HO, et al. **Crit Care Med** 1992 Sep; 20(9):1330-4

Effects of oxygenated cardioplegic solutions on myocardial aerobic metabolism. DeBoer LW, et al. **J Thorac Cardiovasc Surg** 1992 Sep;104(3):632-6

OXYGEN INHALATION THERAPY

Acute effect of oxygen on pulmonary arterial pressure does not predict survival on long-term oxygen therapy in patients with chronic obstructive pulmonary disease. Sliwiński P, et al. **Am Rev Respir Dis** 1992 Sep;146(3):665-9

Comparison of six oxygen delivery systems for COPD patients at rest and during exercise. Braun SR, et al. **Chest** 1992 Sep;102(3):694-8

OXYTOCIN

Oxytocin--the more, the better? [letter] Rosen DJ, et al. **Am J Obstet Gynecol** 1992 Sep;167(3):855-6

Management of prelabour rupture of the membranes in term primigravidae: report of a randomized prospective trial [see comments] Grant JM, et al. **Br J Obstet Gynaecol** 1992 Jul;99(7):557-62. Comment in: Br J Obstet Gynaecol 1992 Jul;99(7):543-5.

Dopaminergic stimulation of oxytocin concentrations in the plasma of male and female monkeys by apomorphine and a D2 receptor agonist. Cameron JL, et al. **J Clin Endocrinol Metab** 1992 Sep;75(3):855-60

OZONE

Corticosteroid administration modifies ozone-induced increases in sheep airway blood flow. Gunther RA, et al. **Am Rev Respir Dis** 1992 Sep;146(3):660-4

PACEMAKER, ARTIFICIAL

Anaesthesia for transvenous insertion of an automatic implantable cardioverter-defibrillator [letter] Cashman JN, et al. **Anaesthesia** 1992 Aug;47(8):720-1

Implantable cardioverter defibrillator infection causing constrictive pericarditis. Kassanoff AH, et al. **Chest** 1992 Sep;102(3):960-3

Combined use of beta-adrenergic blocking agents and long-term cardiac pacing for patients with the long QT syndrome. Eldar M, et al. **J Am Coll Cardiol** 1992 Oct; 20(4):830-7

Permanent pacing following cardiac transplantation. Cooper MM, et al. **J Thorac Cardiovasc Surg** 1992 Sep;104(3):812-6

PAIN

Low dose amitriptyline in the treatment of chronic pain. McQuay HJ, et al. **Anaesthesia** 1992 Aug;47(8):646-52

Muscle and bone pressure pain threshold and pain tolerance in fibromyalgia patients and controls. Mikkelsson M, et al. **Arch Phys Med Rehabil** 1992 Sep;73(9):814-8

Therapeutic exercise in chronic neck and back pain. Rodriquez AA, et al. **Arch Phys Med Rehabil** 1992 Sep; 73(9):870-5 (56 ref.)

Pain control. Barriers to the use of available information. World Health Organization Expert Committee on Cancer Pain Relief and Active Supportive Care. McCaffery M. **Cancer** 1992 Sep 1;70(5 Suppl):1438-49

Pain in ambulatory patients with lung or colon cancer. Prevalence, characteristics, and effect. Portenoy RK, et al. **Cancer** 1992 Sep 15;70(6):1616-24

Post-pepper pain, perforation, and peritonitis [letter] Landau O, et al. **JAMA** 1992 Oct 7;268(13):1686

Loin pain/haematuria syndrome [editorial] **Lancet** 1992 Sep 19;340(8821):701-2

PAIN, INTRACTABLE

Wet tap due to epidural needle defect [letter] Lansing SJ, et al. **Anesth Analg** 1992 Oct;75(4):633-4

PAIN MEASUREMENT

Measurement of VAS pain scores with a 'magic screen' [letter] Spens H, et al. **Anaesthesia** 1992 Apr;47(4):359-60

PAIN, POSTOPERATIVE

Phenytoin reduces suxamethonium-induced myalgia. Hatta V, et al. **Anaesthesia** 1992 Aug;47(8):664-7

Personal experience of three commonly used methods of postoperative pain relief [letter] Lynch AM. **Anaesthesia** 1992 Apr;47(4):352-3

A multiple dose comparison of combinations of ibuprofen and codeine and paracetamol, codeine and caffeine after third molar surgery. McQuay HJ, et al. **Anaesthesia** 1992 Aug;47(8):672-7

Epidural bupivacaine and diamorphine for postoperative analgesia [letter] Moriarty A, et al. **Anaesthesia** 1992 Aug; 47(8):717-8

Measurement of VAS pain scores with a 'magic screen' [letter] Spens H, et al. **Anaesthesia** 1992 Apr;47(4):359-60

Tramadol: pain relief by an opioid without depression of respiration. Vickers MD, et al. **Anaesthesia** 1992 Apr; 47(4):291-6

Preemptive analgesia: an early observation [letter] Bourke DL. **Anesth Analg** 1992 Oct;75(4):637

Epidural clonidine enhances postoperative analgesia from a combined low-dose epidural bupivacaine and morphine regimen. Mogensen T, et al. **Anesth Analg** 1992 Oct; 75(4):607-10

Subdural injection of morphine for analgesia following cesarean section: a report of three cases. Chadwick HS, et al. **Anesthesiology** 1992 Sep;77(3):590-4

Preemptive analgesia. Clinical evidence of neuroplasticity contributing to postoperative pain. Katz J, et al. **Anesthesiology** 1992 Sep;77(3):439-46

Transdermal fentanyl for postoperative pain management in patients recovering from abdominal gynecologic surgery. Sevarino FB, et al. **Anesthesiology** 1992 Sep;77(3):463-6

The efficacy of locally applied aspirin and acetaminophen in postoperative pain after third molar surgery. Moore UJ, et al. **Clin Pharmacol Ther** 1992 Sep;52(3):292-6

Anterior knee pain in rheumatoid patients after total knee replacement. Possible selection criteria for patellar resurfacing. Fern ED, et al. **J Bone Joint Surg [Br]** 1992 Sep;74(5):745-8

Strangulated obturator hernia masquerading as pain from a total hip replacement. Gaunt ME, et al. **J Bone Joint Surg [Br]** 1992 Sep;74(5):782-3

Intra-articular morphine for pain relief after knee arthroscopy. Joshi GP, et al. **J Bone Joint Surg [Br]** 1992 Sep;74(5):749-51

PALLIATIVE TREATMENT

Pain control. Barriers to the use of available information. World Health Organization Expert Committee on Cancer Pain Relief and Active Supportive Care. McCaffery M. **Cancer** 1992 Sep 1;70(5 Suppl):1438–49

PALPATION

A new diagnostic test for carpal tunnel syndrome [letter] Jungo O. **J Bone Joint Surg [Am]** 1992 Aug;74(7):1111

PANCOAST'S SYNDROME

Carcinoma of the superior pulmonary sulcus. Results of irradiation and radical resection. Sartori F, et al. **J Thorac Cardiovasc Surg** 1992 Sep;104(3):679–83

PANCREAS

Stent placement for benign pancreatic diseases: correlation between ERCP findings and clinical response. Gulliver DJ, et al. **AJR Am J Roentgenol** 1992 Oct;159(4):751–5

Histopathological and immunohistochemical studies on apparently uninvolved areas of pancreas in patients with acute pancreatitis. Suda K, et al. **Arch Pathol Lab Med** 1992 Sep;116(9):934–7

Expression of human regenerating gene mRNA and its product in normal and neoplastic human pancreas. Kimura N, et al. **Cancer** 1992 Oct 1;70(7):1857–63

PANCREAS TRANSPLANTATION

Patient selection for pancreas transplantation. Murray JE Jr. **Med Clin North Am** 1992 Sep;76(5):1225–33 (44 ref.)

Combined liver and whole pancreas procurement in donors with a replaced right hepatic artery. Shaffer D, et al. **Surg Gynecol Obstet** 1992 Sep;175(3):204–7

PANCREATECTOMY

Surgical curability and prognosis for standard versus extended resection for T1 carcinoma of the pancreas. Satake K, et al. **Surg Gynecol Obstet** 1992 Sep; 175(3):259–65

PANCREATIC DUCTS

Stent placement for benign pancreatic diseases: correlation between ERCP findings and clinical response. Gulliver DJ, et al. **AJR Am J Roentgenol** 1992 Oct;159(4):751–5

Carcinoids and endocrine cell micronests of the minor and major duodenal papillae. Their incidence and characteristics. Noda Y, et al. **Cancer** 1992 Oct 1; 70(7):1825–33

PANCREATIC INSUFFICIENCY

Bentiromide test using liquid-chromatographic measurement of p-aminobenzoic acid and its metabolites for diagnosing pancreatic insufficiency in childhood. Durie PR, et al. **J Pediatr** 1992 Sep;121(3):413–6

PANCREATIC NEOPLASMS

Metastatic glucagonoma: clinical response to a combination of 5-fluorouracil and alpha-interferon. Jones DV Jr, et al. **Am J Med** 1992 Sep;93(3):348–9

The mucus-hypersecreting tumor of the pancreas. Development and extension visualized by three-dimensional computerized mapping. Furukawa T, et al. **Cancer** 1992 Sep 15;70(6):1505–13

Expression of human regenerating gene mRNA and its product in normal and neoplastic human pancreas. Kimura N, et al. **Cancer** 1992 Oct 1;70(7):1857–63

Carcinoids and endocrine cell micronests of the minor and major duodenal papillae. Their incidence and characteristics. Noda Y, et al. **Cancer** 1992 Oct 1; 70(7):1825–33

Small cell undifferentiated carcinoma of the pancreas. Report of a patient with tumor marker studies. O'Connor TP, et al. **Cancer** 1992 Sep 15;70(6):1514–9

A new enzyme-linked lectin/mucin antibody sandwich assay (CAM 17.1/WGA) assessed in combination with CA 19-9 and peanut lectin binding assay for the diagnosis of pancreatic cancer. Parker N, et al. **Cancer** 1992 Sep 1; 70(5):1062–8

A phase II trial of 5-fluorouracil, leucovorin, and recombinant alpha-2b-interferon in advanced adenocarcinoma of the pancreas. Scheithauer W, et al. **Cancer** 1992 Oct 1;70(7):1864–6

Flow cytometric analysis of nuclear DNA content of duct cell carcinoma of the pancreas. Yoshimura T, et al. **Cancer** 1992 Sep 1;70(5):1069–74

Surgical curability and prognosis for standard versus extended resection for T1 carcinoma of the pancreas. Satake K, et al. **Surg Gynecol Obstet** 1992 Sep; 175(3):259–65

PANCREATITIS

Stent placement for benign pancreatic diseases: correlation between ERCP findings and clinical response. Gulliver DJ, et al. **AJR Am J Roentgenol** 1992 Oct;159(4):751–5

Histopathological and immunohistochemical studies on apparently uninvolved areas of pancreas in patients with acute pancreatitis. Suda K, et al. **Arch Pathol Lab Med** 1992 Sep;116(9):934–7

Familial chronic recurrent pancreatitis in identical twins. Case report and review of the literature. Freud E, et al. **Arch Surg** 1992 Sep;127(9):1125–8 (57 ref.)

Nutritional support for acute pancreatitis. Pisters PW, et al. **Surg Gynecol Obstet** 1992 Sep;175(3):275–84 (67 ref.)

PANCREATODUODENECTOMY

Responses of plasma adrenocorticotropic hormone, cortisol, and cytokines during and after upper abdominal surgery. Naito Y, et al. **Anesthesiology** 1992 Sep;77(3):426–31

PANCREATOPEPTIDASE

The serpin-enzyme complex (SEC) receptor mediates the neutrophil chemotactic effect of alpha-1 antitrypsin-elastase complexes and amyloid-beta peptide. Joslin G, et al. **J Clin Invest** 1992 Sep;90(3):1150–4

Sera and leukocyte elastase-type protease and antiprotease activity in healthy and atherosclerotic subjects of various ages. Mohácsi A, et al. **J Gerontol** 1992 Sep;47(5):B154–8

Evidence of organ damage after cardiopulmonary bypass. The role of elastase and vasoactive mediators. Hashimoto K, et al. **J Thorac Cardiovasc Surg** 1992 Sep;104(3):666–73

PANCURONIUM

Prolonged postpancuronium paralysis [letter] Gilston A. **Crit Care Med** 1992 Sep;20(9):1366

PANCYTOPENIA

Necrobacillosis with pancytopenia. Epstein M, et al. **Arch Dis Child** 1992 Jul;67(7):958–9

PANIC DISORDER

Identifying and treating patients with panic attacks. Pary R, et al. **Am Fam Physician** 1992 Sep;46(3):841–8 (37 ref.)

Panic disorder in benin, west Africa [letter] Bertschy G. **Am J Psychiatry** 1992 Oct;149(10):1410

Panic disorder and suicidal ideation [letter] Fava GA, et al. **Am J Psychiatry** 1992 Oct;149(10):1412; discussion 1412–3

Panic disorder in children and adolescents: a review. Moreau D, et al. **Am J Psychiatry** 1992 Oct;149(10):1306–14 (63 ref.)

Panic disorder and suicidal ideation [letter] Weissman MM, et al. **Am J Psychiatry** 1992 Oct;149(10):1411–2; discussion 1412–3

Use of medical services and treatment for panic disorder with agoraphobia and for social phobia. Swinson RP, et al. **Can Med Assoc J** 1992 Sep 15;147(6):878–83

The National Institute of Mental Health Panic Questionnaire. An instrument for assessing clinical characteristics of panic disorder. Scupi BS, et al. **J Nerv Ment Dis** 1992 Sep; 180(9):566–72

PAPILLARY MUSCLES

Cellular mechanisms of differential action potential duration restitution in canine ventricular muscle cells during single versus double premature stimuli. Kobayashi Y, et al. **Circulation** 1992 Sep;86(3):955–67

PAPILLOMA

Transitional papilloma of the middle ear. Kaddour HS, et al. **J Laryngol Otol** 1992 Jul;106(7):628–9

PAPILLOMAVIRUSES

Long term follow up of women with borderline cervical smear test results: effects of age and viral infection on progression to high grade dyskaryosis. Hirschowitz L, et al. **BMJ** 1992 May 9;304(6836):1209–12

High frequency of human papillomavirus infection in carcinoma of the urinary bladder. Anwar K, et al. **Cancer** 1992 Oct 1;70(7):1967–73

Viral role in cervical and liver cancer. Lancaster WD. **Cancer** 1992 Sep 15;70(6 Suppl):1794–8 (49 ref.)

The relationship of human papillomaviruses to anorectal neoplasia. Noffsinger A, et al. **Cancer** 1992 Sep 1;70(5 Suppl):1276–87 (100 ref.)

PARAFFIN EMBEDDING

Comparison of proliferation rates assessed using "multiblock" and conventional tissue blocks of lung carcinoma. Brown DC, et al. **J Clin Pathol** 1992 Jul;45(7):579–82

PARAGANGLIOMA

Thyroid paraganglioma [letter] Brandwein M. **Ann Otol Rhinol Laryngol** 1992 Sep;101(9):798

A clinico-pathological classification of laryngeal paraganglioma. el-Silimy O, et al. **J Laryngol Otol** 1992 Jul;106(7):635–9

PARAGONIMIASIS

Radiological cases of the month. Paragonimiasis. Gozal D, et al. **Am J Dis Child** 1992 Sep;146(9):1093–4

PARA-INFLUENZA

Virus-induced airway hyperresponsiveness in the guinea pig can be transferred by bronchoalveolar cells. Folkerts G, et al. **J Allergy Clin Immunol** 1992 Sep;90(3 Pt 1):364–72

PARA-INFLUENZA VIRUS TYPE 3

Virus-induced airway hyperresponsiveness in the guinea pig can be transferred by bronchoalveolar cells. Folkerts G, et al. **J Allergy Clin Immunol** 1992 Sep;90(3 Pt 1):364–72

PARALYSIS

Prolonged postpancuronium paralysis [letter] Gilston A. **Crit Care Med** 1992 Sep;20(9):1366

PARAMYXOVIRUS INFECTIONS

Lack of effect of respiratory syncytial virus infection on theophylline disposition in children. Muslow HA, et al. **J Pediatr** 1992 Sep;121(3):466–71

Improved outcome of respiratory syncytial virus infection in a high-risk hospitalized population of Canadian children. Pediatric Investigators Collaborative Network on Infections in Canada. Navas L, et al. **J Pediatr** 1992 Sep; 121(3):348–54

PARANASAL SINUS DISEASES

Aspergilloma in the frontal sinus expanding into the orbit. Swoboda H, et al. **J Clin Pathol** 1992 Jul;45(7):629–30

PARANASAL SINUS NEOPLASMS

Sinonasal fibrosarcomas, malignant schwannomas, and "Triton" tumors. A clinicopathologic study of 67 cases. Heffner DK, et al. **Cancer** 1992 Sep 1;70(5):1089–101 (22 ref.)

PARANASAL SINUSES

The ostiomeatal unit and endoscopic surgery: anatomy, variations, and imaging findings in inflammatory diseases. Laine FJ, et al. **AJR Am J Roentgenol** 1992 Oct; 159(4):849–57 (45 ref.)

Physiologic abnormalities in the paranasal sinuses during experimental rhinovirus colds. Turner BW, et al. **J Allergy Clin Immunol** 1992 Sep;90(3 Pt 2):474–8

PARANEOPLASTIC SYNDROMES

Paraneoplastic myelopathy at diagnosis in a patient with pathologic stage 1A Hodgkin disease. Hughes M, et al. **Cancer** 1992 Sep 15;70(6):1598–600

PARAPLEGIA

Recovery following complete paraplegia. Waters RL, et al. **Arch Phys Med Rehabil** 1992 Sep;73(9):784–9

Paraneoplastic myelopathy at diagnosis in a patient with pathologic stage 1A Hodgkin disease. Hughes M, et al. **Cancer** 1992 Sep 15;70(6):1598–600

PARAPROTEINEMIAS

Hodgkin's disease coexistent with plasma cell dyscrasia. Zarate-Osorno A, et al. **Arch Pathol Lab Med** 1992 Sep; 116(9):969–72

Establishment of idiotype bearing B-lymphocyte clones from a patient with monoclonal gammopathy. Osterborg A, et al. **Blood** 1991 Nov 15;78(10):2642–9

PARAQUAT

Pulmonary hemodynamics and lung function during chronic paraquat poisoning in sheep. Possible role of reactive oxygen species. Shinozaki S, et al. **Am Rev Respir Dis** 1992 Sep;146(3):775–80

PARASITOLOGY

Parasites and the germ theory of disease. Farley J. **Hosp Pract (Off Ed)** 1992 Sep 15;27(9):175–8, 186, 191–3 passim

PARASYMPATHETIC NERVOUS SYSTEM

Increased sympathetic and decreased parasympathetic cardiac innervation in patients with Alzheimer's disease. Aharon-Peretz J, et al. **Arch Neurol** 1992 Sep;49(9):919–22

Comparison of 24-hour parasympathetic activity in endurance-trained and untrained young men. Goldsmith RL, et al. **J Am Coll Cardiol** 1992 Sep;20(3):552–8

PARASYMPATHOLYTICS

Anticholinergic effects of drugs commonly prescribed for

the elderly: potential means for assessing risk of delirium. Tune L, et al. **Am J Psychiatry** 1992 Oct;149(10):1393-4

PARATHION

Prolonged toxicity with intermediate syndrome after combined parathion and methyl parathion poisoning. De Bleecker J, et al. **J Toxicol Clin Toxicol** 1992;30(3):333-45; discussion 347-9

PARATHYROID DISEASES

Re: Diagnosis and management of parathyroid diseases [letter] Mitchell LS. **Surgery** 1992 Sep;112(3):611

PARATHYROID GLANDS

Parathyroid autotransplantation. Herrera M, et al. **Arch Surg** 1992 Jul;127(7):825-9; discussion 829-30

Parathyroid anatomy in hyperplasia. Liechty RD, et al. **Arch Surg** 1992 Jul;127(7):813-5; discussion 815-6

Re: The glands of Owen [letter] Dolev E. **Surgery** 1992 Sep; 112(3):611-2

PARATHYROID HORMONES

Significant developmental elevation in serum parathyroid hormone levels in a large kindred with familial benign (hypocalciuric) hypercalcemia. McMurtry CT, et al. **Am J Med** 1992 Sep;93(3):247-58

Parathyroid hormone responses to marked hypocalcemia in infants and young children undergoing repair of congenital heart disease. Robertie PG, et al. **J Am Coll Cardiol** 1992 Sep;20(3):672-7

On the mechanism of parathyroid hormone stimulation of calcium uptake by mouse distal convoluted tubule cells. Gesek FA, et al. **J Clin Invest** 1992 Sep;90(3):749-58

PARATHYROID NEOPLASMS

DNA quantitation in the study of parathyroid lesions. A review. Mallette LE. **Am J Clin Pathol** 1992 Sep; 98(3):305-11 (38 ref.)

Parathyroid carcinoma: clinical and pathologic features in 43 patients. Wynne AG, et al. **Medicine (Baltimore)** 1992 Jul;71(4):197-205 (55 ref.)

PARATHYROIDECTOMY

Continuing evolution in the operative management of primary hyperparathyroidism. Salti GI, et al. **Arch Surg** 1992 Jul;127(7):831-6; discussion 836-7

PARENT-CHILD RELATIONS

Children of parents in prison. Black D. **Arch Dis Child** 1992 Jul;67(7):967-70 (31 ref.)

PARENTERAL NUTRITION

Cyclical parenteral nutrition. Matuchansky C, et al. **Lancet** 1992 Sep 5;340(8819):588-92 (36 ref.)

PARENTERAL NUTRITION, TOTAL

Nutritional support for acute pancreatitis. Pisters PW, et al. **Surg Gynecol Obstet** 1992 Sep;175(3):275-84 (67 ref.)

Hypercaloric glycerol in injured patients. Singer P, et al. **Surgery** 1992 Sep;112(3):509-14

PARENTING

"Parental nose blowing": another oropharyngeal custom [letter] Izenberg N. **J Pediatr** 1992 Sep;121(3):498

PARENTS

Initial findings on preventive intervention for families with parental affective disorders. Beardslee WR, et al. **Am J Psychiatry** 1992 Oct;149(10):1335-40

Newly diagnosed diabetes: a study of parental satisfaction. Lessing DN, et al. **Arch Dis Child** 1992 Aug;67(8):1011-3

Parents' views of adolescent health issues. Fisher M. **Pediatrics** 1992 Sep;90(3):335-41

PARESTHESIA

Epidural infusion and neuropraxia [letter] Woods SD, et al. **Anaesthesia** 1992 Aug;47(8):720

PARITY

Cytomegalovirus prevalence in pregnant women: the influence of parity. Tookey PA, et al. **Arch Dis Child** 1992 Jul;67(7 Spec No):779-83

PARKINSON DISEASE

Drug information discrepancy [letter] Martin WR. **Can Med Assoc J** 1992 Sep 1;147(5):584, 588

Progressive parkinsonism associated with Rosenthal fibers: senile-onset Alexander's disease? Friedman JH, et al. **Neurology** 1992 Sep;42(9):1733-5

Iron, Parkinson's disease, and neuroleptic malignant syndrome [letter] Iwasaki Y, et al. **Neurology** 1992 Sep; 42(9):1845

Metabolism of glucurolactone to glucarate in Parkinson's disease. Koller WC, et al. **Neurology** 1992 Sep;42(9):1807-8

Serotonergic dysfunction in depression associated with Parkinson's disease. McCance-Katz EF, et al. **Neurology** 1992 Sep;42(9):1813-4

Kynurenine pathway abnormalities in Parkinson's disease. Ogawa T, et al. **Neurology** 1992 Sep;42(9):1702-6

PAROTID DISEASES

Intraparotid hematoma. Lauretano AM, et al. **Ann Otol Rhinol Laryngol** 1992 Sep;101(9):791-3 (17 ref.)

Lymphoepithelial lesion of accessory parotid presenting as a buccal space mass. Slater LJ, et al. **J Oral Maxillofac Surg** 1992 Oct;50(10):1131-5

PAROTID NEOPLASMS

Primary haemangiopericytomas of the parotid gland. Carrillo R, et al. **J Laryngol Otol** 1992 Jul;106(7):659-61 (15 ref.)

Unusual multiple metastases from malignant pleomorphic adenoma of the parotid gland. Cherian T, et al. **J Laryngol Otol** 1992 Jul;106(7):652-5

PAROTITIS

Recurrent parotitis. Cohen HA, et al. **Arch Dis Child** 1992 Aug;67(8):1036-7

Bulimia and parotid swelling: a review and case report. Mandel L, et al. **J Oral Maxillofac Surg** 1992 Oct; 50(10):1122-5 (26 ref.)

PATELLA

The modified Insall-Salvati ratio for assessment of patellar height. Grelsamer RP, et al. **Clin Orthop** 1992 Sep; (282):170-6

Anterior knee pain in rheumatoid patients after total knee replacement. Possible selection criteria for patellar resurfacing. Fern ED, et al. **J Bone Joint Surg [Br]** 1992 Sep;74(5):745-8

Biological resurfacing of full-thickness defects in patellar articular cartilage of the rabbit. Investigation of autogenous periosteal grafts subjected to continuous passive motion. Moran ME, et al. **J Bone Joint Surg [Br]** 1992 Sep; 74(5):659-67

PATERNITY

Non-paternity and genetic counselling [letter] Le Roux MG, et al. **Lancet** 1992 Sep 5;340(8819):607

PATHOLOGY DEPARTMENT, HOSPITAL

Computerised protocols for laboratory investigation and their effect on use of medical time and resources. Mutimer D, et al. **J Clin Pathol** 1992 Jul;45(7):572-4

PATIENT ACCEPTANCE OF HEALTH CARE

Effect of unexpected demolition announcement on health of residents. Halpern DS, et al. **BMJ** 1992 May 9; 304(6836):1229-30

General practice and accident and emergency department care: does the patient know best? Nguyen-Van-Tam JS, et al. **BMJ** 1992 Jul 18;305(6846):157-8

Studying patients' preferences in health care decision making. Health Services Research Group. **Can Med Assoc J** 1992 Sep 15;147(6):859-64

Reverse targeting in a media-promoted breast cancer screening project. Roetzheim RG, et al. **Cancer** 1992 Sep 1;70(5):1152-8

PATIENT ADMISSION

Birth weight and hospital admission before the age of 2 years. Mutch L, et al. **Arch Dis Child** 1992 Jul;67(7):900-4

Recollection of intensive care unit admission in the United Kingdom [letter] Turner JS, et al. **Crit Care Med** 1992 Sep; 20(9):1363

PATIENT ADVOCACY

The prisoner. Eveloff S. **Am J Med** 1992 Sep;93(3):313-4

Giving patients a choice [letter] Szul M. **Can Med Assoc J** 1992 Sep 15;147(6):843

Cautionary tales from gynaecology and obstetrics. Brahams D. **Lancet** 1992 Sep 19;340(8821):720-1

Scientific and ethical considerations in human clinical experimentation. Friedman RJ. **South Med J** 1992 Sep; 85(9):917-22 (17 ref.)

PATIENT COMPLIANCE

Effects of age on lump detection accuracy. Rutledge DN. **Nurs Res** 1992 Sep-Oct;41(5):306-8

PATIENT DISCHARGE

Factors related to quality of life 12 months after discharge from an intensive care unit. Vazquez Mata G, et al. **Crit Care Med** 1992 Sep;20(9):1257-62

PATIENT EDUCATION

The role of asthma education [editorial] FitzGerald JM, et al. **Can Med Assoc J** 1992 Sep 15;147(6):855-6

Perioperative teaching and counseling. Jeter KF. **Cancer** 1992 Sep 1;70(5 Suppl):1346-9 (15 ref.)

Development of a program in accord with JCAHO standards for counseling on potential drug-food interactions. Lasswell AB, et al. **J Am Diet Assoc** 1992 Sep;92(9):1124-5

The effect of patient education on pediatric immunization rates. Oeffinger KC, et al. **J Fam Pract** 1992 Sep; 35(3):288-93

Correct use of metered-dose inhalers and spacer devices. Self TH, et al. **Postgrad Med** 1992 Sep 1;92(3):95-6, 99-103, 106 (23 ref.)

PATIENT PARTICIPATION

Randomized clinical trials and patient preferences [letter] Mangalik A, et al. **Ann Intern Med** 1992 Oct 15;117(8):700

Beyond advance directives--health care surrogate laws. Menikoff JA, et al. **N Engl J Med** 1992 Oct 15; 327(16):1165-9

PATIENT READMISSION

Psychiatric rehospitalization of the severely mentally ill: patient and staff perspectives. Fetter MS, et al. **Nurs Res** 1992 Sep-Oct;41(5):301-5

PATIENT SATISFACTION

Effects of offering advance directives on medical treatments and costs. Schneiderman LJ, et al. **Ann Intern Med** 1992 Oct 1;117(7):599-606

Taking a serious look at patient expectations. Inguanzo JM. **Hospitals** 1992 Sep 5;66(17):68

Argon laser treatment of port-wine stains: the patients' evaluations of the result. Vedung S, et al. **Plast Reconstr Surg** 1992 Sep;90(3):430-5

PATIENT SIMULATION

The effect of educational preparation on physician performance with a sexually transmitted disease-simulated patient. Bowman MA, et al. **Arch Intern Med** 1992 Sep; 152(9):1823-8

PATIENT TRANSFER

Preparation of the critically ill for interhospital transfer. Runcie CJ, et al. **Anaesthesia** 1992 Apr;47(4):327-31

PATIENTS

Studying patients' preferences in health care decision making. Health Services Research Group. **Can Med Assoc J** 1992 Sep 15;147(6):859-64

Health care policy for adults with congenital heart disease. The patient, the physician, and society [editorial] Garson A Jr. **Circulation** 1992 Sep;86(3):1030-2

PATTERN RECOGNITION, VISUAL

Pattern discrimination perimetry in patients with glaucoma and ocular hypertension. Nutaitis MJ, et al. **Am J Ophthalmol** 1992 Sep 15;114(3):297-301

Long-term and short-term fluctuation in pattern discrimination perimetry. Stewart WC, et al. **Am J Ophthalmol** 1992 Sep 15;114(3):302-6

Impact of adult age and Alzheimer's disease on levels of neural noise for letter matching. Allen PA, et al. **J Gerontol** 1992 Sep;47(5):P344-9

PECTORALIS MUSCLES

Right submammarian thoracotomy in female patients with atrial septal defects and anomalous pulmonary venous connections. Comparison between the transpectoral and subpectoral approaches. Dietl CA, et al. **J Thorac Cardiovasc Surg** 1992 Sep;104(3):723-7

PEDIATRICS

Home visits by pediatric residents. A valuable educational tool. Steinkuller JS. **Am J Dis Child** 1992 Sep;146(9):1064-7

Immunization practices of Washington State pediatricians--1989. Wright JA, et al. **Am J Dis Child** 1992 Sep;146(9):1033-6

Advances in paediatric rheumatology: report of the American College of Rheumatology meeting, Boston 1991. Southwood T. **Br J Rheumatol** 1992 Sep;31(9):628-9

To glove or not to glove [letter] MacDonald NE. **Can Med Assoc J** 1992 Sep 1;147(5):583

To glove or not to glove [letter] Walters DJ. **Can Med Assoc J** 1992 Sep 1;147(5):583

The infant with cyanosis in the emergency room. DiMaio AM, et al. **Pediatr Clin North Am** 1992 Oct;39(5):987-1006

(59 ref.)
Update in medical toxicology. Fine JS, et al. **Pediatr Clin North Am** 1992 Oct;39(5):1031-51 (118 ref.)
Cardiac issues in the pediatric emergency room. Flynn PA, et al. **Pediatr Clin North Am** 1992 Oct;39(5):955-86 (84 ref.)
Child abuse intervention in the emergency room. Hyden PW, et al. **Pediatr Clin North Am** 1992 Oct;39(5):1053-81 (64 ref.)
Computerized diagnostic referencing in pediatric emergency medicine. Simon JE. **Pediatr Clin North Am** 1992 Oct; 39(5):1165-74 (6 ref.)
Status epilepticus in children. The acute management. Tunik MG, et al. **Pediatr Clin North Am** 1992 Oct;39(5):1007-30 (91 ref.)
Triage, initial assessment, and early treatment of the pediatric trauma patient. Yurt RW. **Pediatr Clin North Am** 1992 Oct; 39(5):1083-91 (16 ref.)
New federal policy for children with special health care needs: implications for pediatricians. Ireys HT, et al. **Pediatrics** 1992 Sep;90(3):321-7
Abraham Jacobi Award address, April 14, 1992 the medical home: pediatric practice and child advocacy in the 1990s. Sia CC. **Pediatrics** 1992 Sep;90(3):419-23
Selected topics in pediatric ultrasonography--1992. Fernbach SK, et al. **Radiol Clin North Am** 1992 Sep;30(5):1011-31 (72 ref.)

PEFLOXACIN

Pefloxacin as first-line treatment in nephrotic syndrome [letter] Pruna A, et al. **Lancet** 1992 Sep 19;340(8821):728-9

PELVIC BONES

Neurologic deficits in major pelvic injuries. Majeed SA. **Clin Orthop** 1992 Sep;(282):222-8

PELVIS

Transvaginal ultrasonography. Freimanis MG, et al. **Radiol Clin North Am** 1992 Sep;30(5):955-76 (87 ref.)

PEMPHIGOID, BULLOUS

A bullous eruption in a young woman. Bullous pemphigoid (BP). Herzberg GZ, et al. **Arch Dermatol** 1992 Sep; 128(9):1265, 1268-9

PEMPHIGUS

Autoantibodies against the amino-terminal cadherin-like binding domain of pemphigus vulgaris antigen are pathogenic. Amagai M, et al. **J Clin Invest** 1992 Sep; 90(3):919-26

PENICILLIN G

Early treatment with parenteral penicillin in meningococcal disease [see comments] Cartwright K, et al. **BMJ** 1992 Jul 18;305(6846):143-7. Comment in: BMJ 1992 Jul 18;305(6846):133-4.

PENICILLIN G, BENZATHINE

Acquired syphilis in adults [letter] Goldmeier D, et al. **N Engl J Med** 1992 Sep 24;327(13):959-61

PENICILLINS

Meningococcal infections: reducing the case fatality rate by giving penicillin before admission to hospital [see comments] Strang JR, et al. **BMJ** 1992 Jul 18; 305(6846):141-3. Comment in: BMJ 1992 Jul 18;305(6846):133-4.

PENILE DISEASES

Re: The penile plication procedure: an alternative method for straightening penile deviation [letter] Schönebeck J. **J Urol** 1992 Sep;148(3):898

PENILE ERECTION

Reproducibility in monitoring nocturnal penile tumescence and rigidity. Bain CL, et al. **J Urol** 1992 Sep;148(3):811-4

PENILE NEOPLASMS

Concomitant carcinoma of the penis and urethra treated with a unique method of continent diversion. Wong H, et al. **J Urol** 1992 Sep;148(3):874-5

PENIS

Re: Computerized analysis of smooth muscle fibers in potent and impotent patients [letter] Goldstein AM, et al. **J Urol** 1992 Sep;148(3):897; discussion 897-8
Response of bladder, urethral and intracavernous pressure to ventral lumbosacral root stimulation in Sprague-Dawley and Wistar rats. Martinez-Piñeiro L, et al. **J Urol** 1992 Sep;148(3):925-9
Preliminary report: penile vein occlusion therapy: selection criteria and methods used for the transcatheter treatment of impotence caused by venous-sinusoidal incompetence. Schwartz AN, et al. **J Urol** 1992 Sep;148(3):815-20
Re: Computerized analysis of smooth muscle fibers in potent and impotent patients [letter] Virag R, et al. **J Urol** 1992 Sep;148(3):896-7; discussion 897-8
Silicone genital prosthesis for female-to-male transsexuals. Hage JJ, et al. **Plast Reconstr Surg** 1992 Sep;90(3):516-9

PENTAMIDINE

Higher pentamidine levels in AIDS patients with hypoglycemia and azotemia during treatment of Pneumocystis carinii pneumonia. Comtois R, et al. **Am Rev Respir Dis** 1992 Sep;146(3):740-4
Influence of Pneumocystis carinii pneumonia on serum and tissue concentrations of pentamidine administered to rats by tracheal injections. Mordelet-Dambrine M, et al. **Am Rev Respir Dis** 1992 Sep;146(3):735-9

PENTOSTATIN

Pentostatin and 2-chlorodeoxyadenosine for hairy-cell leukemia. **Med Lett Drugs Ther** 1992 Sep 18;34(879):89-90

PENTOXIFYLLINE

Cytokine release from microglia: differential inhibition by pentoxifylline and dexamethasone. Chao CC, et al. **J Infect Dis** 1992 Oct;166(4):847-53

PEPTIC ULCER

Helicobacter pylori. Its role in the pathogenesis of peptic ulcer disease in a new animal model. Ross JS, et al. **Am J Pathol** 1992 Sep;141(3):721-7
Therapeutic approaches to recurrent peptic ulcer disease. Cave DR. **Hosp Pract (Off Ed)** 1992 Sep 30;27(9A):33-40, 43, 47-9 (5 ref.)

PEPTIDE ELONGATION FACTORS

Diphtheria toxin- and Pseudomonas A toxin-mediated apoptosis. ADP ribosylation of elongation factor-2 is required for DNA fragmentation and cell lysis and synergy with tumor necrosis factor-alpha. Morimoto H, et al. **J Immunol** 1992 Sep 15;149(6):2089-94

PEPTIDE FRAGMENTS

Fibrin (ogen)-derived peptide B beta 30-43 is a sensitive marker of activated neutrophils during fibrinolytic-treated acute myocardial infarction in man. Sylvén C, et al. **Am Heart J** 1992 Oct;124(4):841-5
Serum and bronchoalveolar lavage of N-terminal type III procollagen peptides in idiopathic pulmonary fibrosis. Low RB, et al. **Am Rev Respir Dis** 1992 Sep;146(3):701-6
Protein S deficiency: early presentation and pulmonary hypertension. O'Sullivan J, et al. **Arch Dis Child** 1992 Jul; 67(7):960-1
Autoantibodies against the amino-terminal cadherin-like binding domain of pemphigus vulgaris antigen are pathogenic. Amagai M, et al. **J Clin Invest** 1992 Sep; 90(3):919-26
Human bactericidal/permeability-increasing protein and a recombinant NH2-terminal fragment cause killing of serum-resistant gram-negative bacteria in whole blood and inhibit tumor necrosis factor release induced by the bacteria. Weiss J, et al. **J Clin Invest** 1992 Sep;90(3):1122-30
Maternal antibodies to gp120 V3 sequence do not correlate with protection against vertical transmission of human immunodeficiency virus. Robertson CA, et al. **J Infect Dis** 1992 Oct;166(4):704-9

PEPTIDE HYDROLASES

Serum proteolytic activity during the growth of C6 astrocytoma. Vaithilingam IS, et al. **J Neurosurg** 1992 Oct; 77(4):595-600

PEPTIDE PEPTIDOHYDROLASES

Inactivation of endothelin by polymorphonuclear leukocyte-derived lytic enzymes. Patrignani P, et al. **Blood** 1991 Nov 15;78(10):2715-20
Demonstration of proteases in basal cell carcinomas. A histochemical study using amino acid-4-methoxy-2-naphthylamides as chromogenic substrates. Schlagenhauff B, et al. **Cancer** 1992 Sep 1; 70(5):1133-40
MHC molecules protect T cell epitopes against proteolytic destruction. Mouritsen S, et al. **J Immunol** 1992 Sep 15; 149(6):1987-93

PEPTIDES

Immunogenic properties of multiple antigen peptide systems containing defined T and B epitopes. Chai SK, et al. **J Immunol** 1992 Oct 1;149(7):2385-90
MHC molecules protect T cell epitopes against proteolytic destruction. Mouritsen S, et al. **J Immunol** 1992 Sep 15; 149(6):1987-93
The beta 2-microglobulin dissociation rate is an accurate measure of the stability of MHC class I heterotrimers and depends on which peptide is bound. Parker KC, et al. **J Immunol** 1992 Sep 15;149(6):1896-904
Peptide binding to soluble HLA-DR4 molecules produced by insect cells. Scheirle A, et al. **J Immunol** 1992 Sep 15; 149(6):1994-9
Heterogeneity in antigen processing by different types of antigen-presenting cells. Effect of cell culture on antigen processing ability. Vidard L, et al. **J Immunol** 1992 Sep 15;149(6):1905-11

PEPTIDES, CYCLIC

Antithrombotic properties of L-cysteine, N-(mercaptoacetyl)-D-Tyr-Arg-Gly-Asp-sulfoxide (G4120) in a hamster platelet-rich femoral vein thrombosis model. Imura Y, et al. **Blood** 1992 Sep 1;80(5):1247-53

PERAZINE

Acute neuropathy in perazine-treated patients after sun exposure [letter] Roelcke U, et al. **Lancet** 1992 Sep 19; 340(8821):729-30

PERFUSION

Salvage of ischemic myocardium by nonsynchronized retroperfusion in the pig. Ropchan GV, et al. **J Thorac Cardiovasc Surg** 1992 Sep;104(3):619-25

PERIARTHRITIS

Combination treatment for adhesive capsulitis of the shoulder. Ekelund AL, et al. **Clin Orthop** 1992 Sep; (282):105-9

PERICARDIAL EFFUSION

Nonsurgical creation of a pericardial window using the Inoue balloon catheter. Chow WH, et al. **Am Heart J** 1992 Oct; 124(4):1100-2
Malignant pericardial effusions: usefulness of pericardioscopy. Millaire A, et al. **Am Heart J** 1992 Oct; 124(4):1030-4
Prognostic value of echocardiography in hospitalized patients with pericardial effusion. Eisenberg MJ, et al. **Am J Cardiol** 1992 Oct 1;70(9):934-9
HIV-associated pericardial effusions. Eisenberg MJ, et al. **Chest** 1992 Sep;102(3):956-8 (14 ref.)
Laparoscopic pericardial fenestration [letter] Hartnell GG. **Lancet** 1992 Sep 19;340(8821):737

PERICARDIAL WINDOW TECHNIQUES

Nonsurgical creation of a pericardial window using the Inoue balloon catheter. Chow WH, et al. **Am Heart J** 1992 Oct; 124(4):1100-2

PERICARDITIS

Idiopathic pericarditis with pericardial tumor-like structures on echocardiograms. Matsumoto T, et al. **Am Heart J** 1992 Oct;124(4):1098-100
Wegener granulomatosis [letter] Spodick DH. **Ann Intern Med** 1992 Oct 1;117(7):620; discussion 620-1
Mesalazine induced lupus-like syndrome. Pent MT, et al. **BMJ** 1992 Jul 18;305(6846):159
Candida albicans purulent pericarditis treated successfully without surgical drainage. Karp R, et al. **Chest** 1992 Sep; 102(3):953-4

PERICARDITIS, CONSTRICTIVE

Implantable cardioverter defibrillator infection causing constrictive pericarditis. Kassanoff AH, et al. **Chest** 1992 Sep;102(3):960-3
Constrictive pericarditis developing forty-five years after gunshot wound [letter] Monsuez JJ, et al. **J Thorac Cardiovasc Surg** 1992 Sep;104(3):846-8

PERICARDIUM

Malignant pericardial effusions: usefulness of pericardioscopy. Millaire A, et al. **Am Heart J** 1992 Oct; 124(4):1030-4
Macrophysiology, microphysiology, and anatomy of the pericardium: a synopsis. Spodick DH. **Am Heart J** 1992 Oct;124(4):1046-51 (6 ref.)
Prevention of postoperative pericardial adhesions by closure of the pericardium with absorbable polymer patches. An experimental study. Malm T, et al. **J Thorac Cardiovasc Surg** 1992 Sep;104(3):600-7

PERIMETRY

Pattern discrimination perimetry in patients with glaucoma and ocular hypertension. Nutaitis MJ, et al. **Am J Ophthalmol** 1992 Sep 15;114(3):297-301
Long-term and short-term fluctuation in pattern discrimination perimetry. Stewart WC, et al. **Am J Ophthalmol** 1992 Sep 15;114(3):302-6

PERINATOLOGY

Report of working group of the British Association of Perinatal Medicine and Neonatal Nurses Association on categories of babies requiring neonatal care. **Arch Dis Child** 1992 Jul;67(7 Spec No):868–9

PERINEUM

Transverse transperineal repair of rectovaginal fistulas in the lower vagina. Wiskind AK, et al. **Am J Obstet Gynecol** 1992 Sep;167(3):694–9

PERIODICALS

Pharmaceutical ads in journals [letter] Agzarian AY. **Ann Intern Med** 1992 Oct 1;117(7):618
Pharmaceutical ads in journals [letter] Angel JF. **Ann Intern Med** 1992 Oct 1;117(7):616–7; discussion 618–9
Pharmaceutical ads in journals [letter] Beary JF 3d. **Ann Intern Med** 1992 Oct 1;117(7):616; discussion 618–9
Pharmaceutical ads in journals [letter] Lexchin J. **Ann Intern Med** 1992 Oct 1;117(7):617
Pharmaceutical ads in journals [letter] Liebman M. **Ann Intern Med** 1992 Oct 1;117(7):617; discussion 618–9
Pharmaceutical ads in journals [letter] Noble RC. **Ann Intern Med** 1992 Oct 1;117(7):617–8
Information excess in medicine. Overview, relevance to dermatology, and strategies for coping. Arndt KA. **Arch Dermatol** 1992 Sep;128(9):1249–56
Statistical techniques in ophthalmic journals. Juzych MS, et al. **Arch Ophthalmol** 1992 Sep;110(9):1225–9
Trends in the ophthalmic literature, 1949–1989. Mansour AM, et al. **Arch Ophthalmol** 1992 Sep;110(9):1223–4
The archives of Family medicine. Emphasizing primary care in the 1990s [editorial] Lundberg GD. **JAMA** 1992 Sep 23–30;268(12):1596
Journals for developing countries [letter] Dugdale A. **Lancet** 1992 Sep 26;340(8822):796
Indian medical journals [letter] Wyatt HV. **Lancet** 1992 Sep 5;340(8819):613
The publication of sponsored symposiums in medical journals. Bero LA, et al. **N Engl J Med** 1992 Oct 15; 327(16):1135–40

PERIODICITY

Periodicity of presentations of drugs of abuse and overdose in an emergency department. Raymond RC, et al. **J Toxicol Clin Toxicol** 1992;30(3):467–78

PERIODONTAL ABSCESS

Nifedipine induced gingival abscesses. Koller-Benz G, et al. **BMJ** 1992 May 9;304(6836):1225

PERIOSTEUM

Biological resurfacing of full-thickness defects in patellar articular cartilage of the rabbit. Investigation of autogenous periosteal grafts subjected to continuous passive motion. Moran ME, et al. **J Bone Joint Surg [Br]** 1992 Sep; 74(5):659–67

PERIPHERAL NERVE DISEASES

Sciatic neuropathy associated with persistent sciatic artery. Gasecki AP, et al. **Arch Neurol** 1992 Sep;49(9):967–8
Variations in dorsomedial hand innervation. Electrodiagnostic implications. Peterson AR, et al. **Arch Neurol** 1992 Aug;49(8):870–3
Case records of the Massachusetts General Hospital. Weekly clinicopathological exercises. Case 39–1992. A 49-year-old woman with peripheral neuropathy, hepatosplenomegaly, and intermittent abdominal pain. **N Engl J Med** 1992 Oct 1;327(14):1014–21

PERIPHERAL VASCULAR DISEASES

Combined arm-leg ergometry exercise testing. Lamont LS, et al. **Am Heart J** 1992 Oct;124(4):1102–4
Unexpected, late cardiovascular effects of surgery for peripheral artery disease. Veterans Affairs Cooperative Study 199. Bergan JJ, et al. **Arch Surg** 1992 Sep; 127(9):1119–23; discussion 1123–4
Selection of patients for peripheral revascularization surgery. Procter CD, et al. **Med Clin North Am** 1992 Sep; 76(5):1159–68

PERITONEAL NEOPLASMS

Primary serous carcinoma of the female peritoneum. Report of a case with a re-examination of a histogenetic problem based on the use of a specific antimesothelial-cell antibody. Betta PG, et al. **Br J Obstet Gynaecol** 1992 Jul;99(7):617–9

PERITONEOSCOPY

Four ovarian cancers diagnosed during laparoscopic management of 1011 women with adnexal masses. Nezhat F, et al. **Am J Obstet Gynecol** 1992 Sep;167(3):790–6
Ureter injury during laparoscopy-assisted vaginal hysterectomy with the endoscopic linear stapler. Woodland MB. **Am J Obstet Gynecol** 1992 Sep;167(3):756–7
Comparative effects of ketorolac, dezocine, and fentanyl as adjuvants during outpatient anesthesia. Ding Y, et al. **Anesth Analg** 1992 Oct;75(4):566–71
Vomiting after alfentanil anesthesia: effect of dosing method. Okum GS, et al. **Anesth Analg** 1992 Oct;75(4):558–60
Laparoscopic treatment of obstructed ureter due to endometriosis by resection and ureteroureterostomy: a case report. Nezhat C, et al. **J Urol** 1992 Sep;148(3):865–8
Laparoscopic diverticulectomy: preliminary report of a new approach for the treatment of bladder diverticulum. Parra RO, et al. **J Urol** 1992 Sep;148(3):869–71
Laparoscopy for the general surgeon. **Surg Clin North Am** 1992 Oct;72(5):997–1186
Training, credentialing, and evaluation in laparoscopic surgery. Dent TL. **Surg Clin North Am** 1992 Oct; 72(5):1003–11
Laparoscopic instrumentation, videoimaging, and equipment disinfection and sterilization. Duppler DW. **Surg Clin North Am** 1992 Oct;72(5):1021–32 (22 ref.)
Laparoscopic herniorrhaphy. Filipi CJ, et al. **Surg Clin North Am** 1992 Oct;72(5):1109–24 (30 ref.)
Laparoscopy in malignant disease. Greene FL. **Surg Clin North Am** 1992 Oct;72(5):1125–37 (26 ref.)
Anesthesia for laparoscopic surgery. Hanley ES. **Surg Clin North Am** 1992 Oct;72(5):1013–9 (14 ref.)
Laparoscopic management of bile duct stones. Hunter JG, et al. **Surg Clin North Am** 1992 Oct;72(5):1077–97 (43 ref.)
Laparoscopic management of the acute abdomen, appendix, and small and large bowel. MacFayden BV Jr, et al. **Surg Clin North Am** 1992 Oct;72(5):1169–83 (32 ref.)
Laparoscopic repair of duodenal ulcer and gastroesophageal reflux. McKernan JB, et al. **Surg Clin North Am** 1992 Oct; 72(5):1153–67 (37 ref.)
Alternative methods in the management of bile duct stones. Ponsky JL. **Surg Clin North Am** 1992 Oct;72(5):1099–107 (8 ref.)
Diagnostic laparoscopy in nonmalignant disease. Sackier J. **Surg Clin North Am** 1992 Oct;72(5):1033–43 (20 ref.)
Suturing and knot tying in laparoscopy. Soper NJ, et al. **Surg Clin North Am** 1992 Oct;72(5):1139–52 (3 ref.)
History of laparoscopic surgery. Stellato TA. **Surg Clin North Am** 1992 Oct;72(5):997–1002
Laparoscopic management of acute and chronic cholecystitis. Zucker KA, et al. **Surg Clin North Am** 1992 Oct; 72(5):1045–67 (15 ref.)
Use of absorbable clips for tube-saving laparoscopic operations in tubal pregnancies. Tews G, et al. **Surg Gynecol Obstet** 1992 Sep;175(3):273–4
A prospective randomized trial of laparoscopic versus open appendectomy. Attwood SE, et al. **Surgery** 1992 Sep; 112(3):497–501

PERITONITIS

Post-pepper pain, perforation, and peritonitis [letter] Landau O, et al. **JAMA** 1992 Oct 7;268(13):1686

PERSISTENT FETAL CIRCULATION SYNDROME

Hearing and neurodevelopmental outcome in survivors of persistent pulmonary hypertension of the newborn. Marron MJ, et al. **Pediatrics** 1992 Sep;90(3):392–6 (33 ref.)
Meconium aspiration pneumonitis and/or persistent fetal circulation [letter] Reynolds DW. **Pediatrics** 1992 Sep; 90(3):476

PERSONAL SATISFACTION

Predicting life satisfaction among adults with physical disabilities. Kinney WB, et al. **Arch Phys Med Rehabil** 1992 Sep;73(9):863–9
Correlates of life satisfaction among elderly African Americans. Coke MM. **J Gerontol** 1992 Sep;47(5):P316–20

PERSONALITY INVENTORY

The National Institute of Mental Health Panic Questionnaire. An instrument for assessing clinical characteristics of panic disorder. Scupi BS, et al. **J Nerv Ment Dis** 1992 Sep; 180(9):566–72

PERSONNEL ADMINISTRATION, HOSPITAL

HIV-positive health care workers pose legal, safety challenges for hospitals. Hudson T, et al. **Hospitals** 1992 Sep 20;66(18):24–30, 32

PERSONNEL, HOSPITAL

Contamination of skin and clothing of accident and emergency personnel. Littlechild P, et al. **BMJ** 1992 Jul 18;305(6846):156–7
Transmission of HIV-associated tuberculosis to health-care workers [letter] Di Perri G, et al. **Lancet** 1992 Sep 12; 340(8820):682
Psychiatric rehospitalization of the severely mentally ill: patient and staff perspectives. Fetter MS, et al. **Nurs Res** 1992 Sep-Oct;41(5):301–5

PERSONNEL SELECTION

Comparing medical students' and residency directors' ratings of criteria used to select residents. Zagumny MJ, et al. **Acad Med** 1992 Sep;67(9):613
Recruitment in obstetrics and gynaecology. RCOG sets initiatives. Saunders P. **Br J Obstet Gynaecol** 1992 Jul; 99(7):538–40

PERSONNEL STAFFING AND SCHEDULING

Patterns of hospital medical staffing [editorial] Carney A. **BMJ** 1992 May 9;304(6836):1197–8
Patterns of hospital medical staffing [letter] McKee M. **BMJ** 1992 Jul 18;305(6846):185
Recruiting radiologists: the 1991 hiring survey. Deitch CH, et al. **Radiology** 1992 Oct;185(1):47–51

PERTUSSIS TOXINS

Pertussis toxin selectively interferes with the responses of the HL-60 human promyelocytic cell line to dimethylsulfoxide. Naccache PH, et al. **Blood** 1991 Nov 15;78(10):2534–41
Platelet-activating factor-mediated transmembrane signaling in human B lymphocytes is regulated through a pertussis- and cholera toxin-sensitive pathway. Mazer BD, et al. **J Clin Invest** 1992 Sep;90(3):759–65
The longevity of the immune response to filamentous hemagglutinin and pertussis toxin in patients with pertussis in a semiclosed community. Tomoda T, et al. **J Infect Dis** 1992 Oct;166(4):908–10

PHAGE PHI X 174

Antibody responses to bacteriophage phi X174 in patients with adenosine deaminase deficiency. Ochs HD, et al. **Blood** 1992 Sep 1;80(5):1163–71

PHAGOCYTES

Synthesis and release of interleukin 1 by reoxygenated human mononuclear phagocytes. Koga S, et al. **J Clin Invest** 1992 Sep;90(3):1007–15
Role of pulmonary phagocytes in host defense against group B streptococci in preterm versus term rabbit lung. Sherman MP, et al. **J Infect Dis** 1992 Oct;166(4):818–26
Phagocytic cells in human cerebral malaria [letter] Urquhart AD. **J Infect Dis** 1992 Oct;166(4):937–8

PHAGOCYTOSIS

Phagocytosis of unopsonized Pseudomonas aeruginosa by murine macrophages is a two-step process requiring glucose. Speert DP, et al. **J Clin Invest** 1992 Sep; 90(3):1085–92

PHARMACOKINETICS

In vitro systems for prediction of rates of drug clearance and drug interactions [editorial; comment] Gonzalez FJ. **Anesthesiology** 1992 Sep;77(3):413–5. Comment on: Anesthesiology 1992 Sep;77(3):467–74.

PHARMACY AND THERAPEUTICS COMMITTEE

Pharmacy and Therapeutics committee. Cost-containment considerations. Hochla PK, et al. **Arch Intern Med** 1992 Sep;152(9):1773–5

PHENANTHRENES

Mefloquine-halofantrine cross-resistance in Plasmodium falciparum induced by intermittent mefloquine pressure. Rojas-Rivero L, et al. **Am J Trop Med Hyg** 1992 Sep; 47(3):372–7

PHENELZINE

Propofol and mono-amine oxidase inhibitors [letter] Hodgson CA. **Anaesthesia** 1992 Apr;47(4):356
Comparison of the pressor effect of tyramine after treatment with phenelzine and moclobemide in healthy male volunteers. Simpson GM, et al. **Clin Pharmacol Ther** 1992 Sep;52(3):286–91

PHENPROCOUMON

A decade of oral anticoagulant treatment to maintain autologous vein grafts for femoropopliteal atherosclerosis. Kretschmer G, et al. **Arch Surg** 1992 Sep;127(9):1112–5

PHENYLACETATES

Topical nonsteroidal anti-inflammatory gel for the prevention of peripheral vein thrombophlebitis. A double-blind, randomised, placebo-controlled trial in normal subjects. Payne-James JJ, et al. **Anaesthesia** 1992 Apr;47(4):324–6
Anesthesia and muscle relaxation with intrathecal injections of AR636 and AG489, two acylpolyamine spider toxins,

in rat. Herold EE, et al. **Anesthesiology** 1992 Sep; 77(3):507-12
Induction of erythroid differentiation and fetal hemoglobin production in human leukemic cells treated with phenylacetate. Samid D, et al. **Blood** 1992 Sep 15; 80(6):1576-81

PHENYTOIN

Phenytoin reduces suxamethonium-induced myalgia. Hatta V, et al. **Anaesthesia** 1992 Aug;47(8):664-7
Decreased sensitivity to metocurine during long-term phenytoin therapy may be attributable to protein binding and acetylcholine receptor changes. Kim CS, et al. **Anesthesiology** 1992 Sep;77(3):500-6

PHEOCHROMOCYTOMA

Abrupt onset of weakness and seizure in a 39-year-old woman [clinical conference] Evans TC, et al. **Ann Emerg Med** 1992 Sep;21(9):1145-52
Unforgettable patients. Cornfeld D. **J Pediatr** 1992 Sep; 121(3):494-5
Laparoscopic adrenalectomy in Cushing's syndrome and pheochromocytoma [letter] Gagner M, et al. **N Engl J Med** 1992 Oct 1;327(14):1033
Interpreting hoofbeats: can Bayes help clear the haze? Pauker SG, et al. **N Engl J Med** 1992 Oct 1;327(14):1009-13

PHILADELPHIA CHROMOSOME

The role of molecular techniques in the clinical management of leukemia. Lessons from the Philadelphia chromosome. Westbrook CA. **Cancer** 1992 Sep 15;70(6 Suppl):1695-700 (40 ref.)

PHILOSOPHY

An introduction to the philosophical presuppositions of the animal liberation/rights movement. Vance RP. **JAMA** 1992 Oct 7;268(13):1715-9

PHILOSOPHY, MEDICAL

Philosophy of science [letter] Renton A. **Lancet** 1992 Sep 19;340(8821):733
Philosophy of science [letter] Swales JD. **Lancet** 1992 Sep 19;340(8821):733

PHLEBITIS

Retinal periphlebitis in patients with acquired immunodeficiency syndrome with cytomegalovirus retinitis mimics acute frosted retinal periphlebitis. Rabb MF, et al. **Arch Ophthalmol** 1992 Sep;110(9):1257-60

PHLEBOGRAPHY

Neurologic complications of petrosal sinus sampling. Miller DL, et al. **Radiology** 1992 Oct;185(1):143-7

PHOBIC DISORDERS

Use of medical services and treatment for panic disorder with agoraphobia and for social phobia. Swinson RP, et al. **Can Med Assoc J** 1992 Sep 15;147(6):878-83

PHOSPHATES

A prospective trial of phosphate and 1,25-dihydroxyvitamin D3 therapy in symptomatic adults with X-linked hypophosphatemic rickets. Sullivan W, et al. **J Clin Endocrinol Metab** 1992 Sep;75(3):879-85
Mechanisms whereby extracellular adenosine 3',5'-monophosphate inhibits phosphate transport in cultured opossum kidney cells and in rat kidney. Physiological implication. Friedlander G, et al. **J Clin Invest** 1992 Sep;90(3):848-58

PHOSPHATIDYLINOSITOLS

Transfection of a glycosylated phosphatidylinositol-anchored folate-binding protein complementary DNA provides cells with the ability to survive in low folate medium. Luhrs CA, et al. **J Clin Invest** 1992 Sep;90(3):840-7
The nature of large noncovalent complexes containing glycosyl-phosphatidylinositol-anchored membrane glycoproteins and protein tyrosine kinases. Cinek T, et al. **J Immunol** 1992 Oct 1;149(7):2262-70

PHOSPHATIDYLSERINES

Anionic phospholipid of the erythrocyte membrane-phosphatidyl serine in collagen disorders [letter] Mukherjee M. **Br J Rheumatol** 1992 Sep;31(9):644-5

PHOSPHOLIPASE C

Microfilament assembly modulates phospholipase C-mediated signal transduction by the TCR/CD3 in murine T helper lymphocytes. DeBell KE, et al. **J Immunol** 1992 Oct 1;149(7):2271-80

PHOSPHOLIPID ETHERS

Autologous bone marrow transplantation in acute leukemia with marrow purged with alkyl-lysophospholipid. Vogler WR, et al. **Blood** 1992 Sep 15;80(6):1423-9

PHOSPHOLIPIDS

Regulatory effect of antiphospholipid antibodies on signal transduction: a possible model for autoantibody-induced reproductive failure. Gleicher N, et al. **Am J Obstet Gynecol** 1992 Sep;167(3):637-42
Anionic phospholipid of the erythrocyte membrane-phosphatidyl serine in collagen disorders [letter] Mukherjee M. **Br J Rheumatol** 1992 Sep;31(9):644-5
Induction of antiphospholipid autoantibodies by immunization with beta 2 glycoprotein I (apolipoprotein H). Gharavi AE, et al. **J Clin Invest** 1992 Sep;90(3):1105-9

PHOSPHOPROTEINS

Identification of ezrin as an 81-kDa tyrosine-phosphorylated protein in T cells. Egerton M, et al. **J Immunol** 1992 Sep 15;149(6):1847-52

PHOSPHOTRANSFERASES, ATP

Retrovirus-mediated gene transduction into long-term repopulating marrow cells of dogs. Schuening FG, et al. **Blood** 1991 Nov 15;78(10):2568-76

PHOTOGRAPHY

Faster slide photography [letter] Mamourian AC, et al. **AJR Am J Roentgenol** 1992 Oct;159(4):898
Experimental retinal pneumoembolism [letter] Small KW, et al. **J Thorac Cardiovasc Surg** 1992 Sep;104(3):840-1
Photoplethysmography reexamined: lack of correlation with duplex scanning. van Bemmelen PS, et al. **Surgery** 1992 Sep;112(3):544-8

PHOTOSENSITIVITY DISORDERS

Acute neuropathy in perazine-treated patients after sun exposure [letter] Roelcke U, et al. **Lancet** 1992 Sep 19; 340(8821):729-30

PHOTOTHERAPY

Light exposure in a subset of patients with lupus erythematosus [letter] Moul DE. **Arch Intern Med** 1992 Sep;152(9):1933
Neonatal hyperbilirubinemia associated with glucose-6-phosphate dehydrogenase deficiency in Sephardic-Jewish neonates: incidence, severity, and the effect of phototherapy. Kaplan M, et al. **Pediatrics** 1992 Sep;90(3):401-5

PHYSICAL EDUCATION AND TRAINING

Better dead than second [editorial; comment] Eicher ER. **J Lab Clin Med** 1992 Sep;120(3):359-60. Comment on: J Lab Clin Med 1992 Sep;120(3):387-91.
From the Centers for Disease Control. Participation in school physical education and selected dietary patterns among high school students—United States, 1991. **JAMA** 1992 Sep 16;268(11):1392, 1395
Weight training in coronary artery disease and hypertension. Stewart KJ. **Prog Cardiovasc Dis** 1992 Sep-Oct; 35(2):159-68 (43 ref.)

PHYSICAL ENDURANCE

Left ventricular response to submaximal exercise in endurance-trained athletes and sedentary adults. Schairer JR, et al. **Am J Cardiol** 1992 Oct 1;70(9):930-3
Effect of negative pressure ventilation on ventilatory muscle endurance in patients with severe chronic obstructive pulmonary disease. Levine S, et al. **Am Rev Respir Dis** 1992 Sep;146(3):722-9
Comparison of 24-hour parasympathetic activity in endurance-trained and untrained young men. Goldsmith RL, et al. **J Am Coll Cardiol** 1992 Sep;20(3):552-8
Training at moderate altitude: iron status of elite male swimmers [see comments] Roberts D, et al. **J Lab Clin Med** 1992 Sep;120(3):387-91. Comment in: J Lab Clin Med 1992 Sep;120(3):359-60.
Extraordinary unremitting endurance exercise and permanent injury to normal heart. Rowe WJ. **Lancet** 1992 Sep 19; 340(8821):712-4
Standardization of a device to measure unsupported arm exercise endurance in chronic obstructive pulmonary disease. Breslin EH, et al. **Nurs Res** 1992 Sep-Oct; 41(5):292-5

PHYSICAL EXAMINATION

Checking for fecal occult blood with digital rectal examinations [letter] Chelmowski MK. **Arch Intern Med** 1992 Sep;152(9):1929
Diagnosis of sinusitis in adults: history, physical examination, nasal cytology, echo, and rhinoscope. Druce HM. **J Allergy Clin Immunol** 1992 Sep;90(3 Pt 2):436-41 (27 ref.)
Diagnosis of sinusitis in children: emphasis on the history and physical examination. Fireman P. **J Allergy Clin Immunol** 1992 Sep;90(3 Pt 2):433-6 (15 ref.)

PHYSICAL THERAPY

The A-V Impulse System reduces deep-vein thrombosis and swelling after hemiarthroplasty for hip fracture. Stranks GJ, et al. **J Bone Joint Surg [Br]** 1992 Sep;74(5):775-8
Attribute dimensions that distinguish master and novice physical therapy clinicians in orthopedic settings. Jensen GM, et al. **Phys Ther** 1992 Oct;72(10):711-22
Reliability of kinematic measurements of rear-foot motion. Mueller MJ, et al. **Phys Ther** 1992 Oct;72(10):731-7
Making models more attractive [editorial] Rothstein JM. **Phys Ther** 1992 Oct;72(10):689-90

PHYSICIAN IMPAIRMENT

Resident physician substance use, by specialty. Hughes PH, et al. **Am J Psychiatry** 1992 Oct;149(10):1348-54

PHYSICIAN-PATIENT RELATIONS

Students' attitudes toward informed consent and the physician-patient relationship in regard to human tissue research. Farber NJ, et al. **Acad Med** 1992 Sep;67(9):612-3
Romantic relationships between physicians and patients [letter] Granich R, et al. **Acad Med** 1992 Sep;67(9):586
Anaesthetists, nurses, and pre-operative visiting [editorial] Severn AM, et al. **Anaesthesia** 1992 Aug;47(8):645
The education of a pathologist. Inoshita T. **Ann Intern Med** 1992 Oct 1;117(7):608
Core curriculum. Katt JA. **Ann Intern Med** 1992 Oct 1; 117(7):607
Empathy: can it be taught? [letter] Lake KB. **Ann Intern Med** 1992 Oct 15;117(8):701
Empathy: can it be taught? [letter] Platt FW. **Ann Intern Med** 1992 Oct 15;117(8):700; discussion 701
Empathy: can it be taught? [letter] Volpintesta EJ. **Ann Intern Med** 1992 Oct 15;117(8):700; discussion 701
Teaching medical interviewing. A basic course on interviewing and the physician-patient relationship. Novack DH, et al. **Arch Intern Med** 1992 Sep; 152(9):1814-20
MD-patient communication key to reducing asthma's toll, seminar told. Katz S. **Can Med Assoc J** 1992 Sep 1; 147(5):770-1
Alberta committee on sexual exploitation demands tough penalties for abusers. Sullivan P. **Can Med Assoc J** 1992 Sep 15;147(6):934
Secrets, lies, or confidentiality? [letter] Junkin AB. **J Fam Pract** 1992 Sep;35(3):253
Models of the physician-patient relationship [letter] Andre J. **JAMA** 1992 Sep 16;268(11):1411-2; discussion 1412-3
Models of the physician-patient relationship [letter] Devereux C. **JAMA** 1992 Sep 16;268(11):1410; discussion 1412-3
Models of the physician-patient relationship [letter] Firlik AD, et al. **JAMA** 1992 Sep 16;268(11):1411; discussion 1412-3
Is truth telling to the patient a cultural artifact? [editorial; comment] Pellegrino ED. **JAMA** 1992 Oct 7; 268(13):1734-5. Comment on: JAMA 1992 Oct 7;268(13):1661-2.
Models of the physician-patient relationship [letter] Silber TJ. **JAMA** 1992 Sep 16;268(11):1410-1; discussion 1412-3
A piece of my mind. The intern's vein. Smoller J. **JAMA** 1992 Sep 16;268(11):1379
Truth telling to the patient [see comments] Surbone A. **JAMA** 1992 Oct 7;268(13):1661-2. Comment in: JAMA 1992 Oct 7;268(13):1734-5.
Models of the physician-patient relationship [letter] Tibbles L. **JAMA** 1992 Sep 16;268(11):1412; discussion 1412-3

PHYSICIANS

Euthanasia and assisted suicide: how should physicians respond? Reichel W, et al. **Am Fam Physician** 1992 Sep; 46(3):689-91
Striking "FMG" from our vocabulary [letter] Ganguli M. **Ann Intern Med** 1992 Oct 15;117(8):699; discussion 699-700
Empathy: can it be taught? [letter] Seligman SJ. **Ann Intern Med** 1992 Oct 15;117(8):701
Physicians provide $6.8 billion in charity care. Foreman J. **Arch Ophthalmol** 1992 Sep;110(9):1211
Toward integrated medical resource policies for Canada: 8. Geographic distribution of physicians. Barer ML, et al. **Can Med Assoc J** 1992 Sep 1;147(5):617-23
Health care policy for adults with congenital heart disease. The patient, the physician, and society [editorial] Garson A Jr. **Circulation** 1992 Sep;86(3):1030-2
An analysis of physician utilization by elderly persons: systematic differences between self-report and archival information. Glandon GL, et al. **J Gerontol** 1992 Sep; 47(5):S245-52
The comparative retention of National Health Service Corps and other rural physicians. Results of a 9-year follow-up study [see comments] Pathman DE, et al. **JAMA** 1992 Sep 23-30;268(12):1552-8. Comment in: JAMA 1992 Sep 23-30;268(12):1597-8.
Which medical schools produce rural physicians? [see

comments] Rosenblatt RA, et al. **JAMA** 1992 Sep 23-30; 268(12):1559-65. Comment in: JAMA 1992 Sep 23-30;268(12):1597-8.
Improving the supply of physicians in rural areas [editorial; comment] Verby JE. **JAMA** 1992 Sep 23-30; 268(12):1597-8. Comment on: JAMA 1992 Sep 23-30;268(12):1552-8. Comment on: JAMA 1992 Sep 23-30;268(12):1559-65.
Electronic data retrieval [letter] Nelson J. **N Engl J Med** 1992 Sep 24;327(13):961; discussion 962
Who will heal the healers? [editorial] Mabry RL. **South Med J** 1992 Sep;85(9):866
Dying professional courtesy [letter] Parson BJ. **South Med J** 1992 Sep;85(9):930-1

PHYSICIANS, FAMILY

Diary of a week in practice. Larimore WL, et al. **Am Fam Physician** 1992 Sep;46(3):739-40
The effect of educational preparation on physician performance with a sexually transmitted disease-simulated patient. Bowman MA, et al. **Arch Intern Med** 1992 Sep; 152(9):1823-8
Effect of nonmedical factors on family physicians' decisions about referral for consultation. Langley GR, et al. **Can Med Assoc J** 1992 Sep 1;147(5):659-66
The information needs of family physicians: case-specific clinical questions. Ely JW, et al. **J Fam Pract** 1992 Sep; 35(3):265-9
Primary care medicine in Canada [letter] Grunwald M. **N Engl J Med** 1992 Oct 8;327(15):1100-1
Primary care medicine in Canada [letter] Lentz MR. **N Engl J Med** 1992 Oct 8;327(15):1101
Primary care medicine in Canada [letter] Preshaw TT. **N Engl J Med** 1992 Oct 8;327(15):1101

PHYSICIAN'S PRACTICE PATTERNS

Family doctors consult with specialists for nonmedical reasons [editorial] Hennen BK. **Can Med Assoc J** 1992 Sep 1;147(5):609-10
Effect of nonmedical factors on family physicians' decisions about referral for consultation. Langley GR, et al. **Can Med Assoc J** 1992 Sep 1;147(5):659-66
A national survey on the practice patterns of anesthesiologist intensivists in the use of muscle relaxants. Klessig HT, et al. **Crit Care Med** 1992 Sep;20(9):1341-5
Specialists or generalists? The Medical Outcomes Study [letter] Lasker D, et al. **JAMA** 1992 Sep 23-30; 268(12):1537-8; discussion 1538-9

PHYSICIAN'S ROLE

The pediatrician as expert witness. Participation and reaction to this activity. Boenning DA, et al. **Am J Dis Child** 1992 Sep;146(9):1107-9
The diagnosis of disability. Treating and rating disability in a pain clinic. Sullivan MD, et al. **Arch Intern Med** 1992 Sep;152(9):1829-35
A serious issue [letter] Alibhai SM. **Can Med Assoc J** 1992 Sep 15;147(6):842-3
Ethics and the physician [letter] Mackay JS. **Can Med Assoc J** 1992 Sep 1;147(5):576; discussion 578-81
Ethics and the physician [letter] Osterman J. **Can Med Assoc J** 1992 Sep 1;147(5):575-6; discussion 578-81
Whose responsibility are insurance forms? [letter] Wing PC. **Can Med Assoc J** 1992 Sep 1;147(5):581-2
CEOs confuse roles of physician trustees. Johnsson J. **Hospitals** 1992 Sep 20;66(18):54
Preventing postoperative medical complications. How primary care physicians can help. Elnicki DM, et al. **Postgrad Med** 1992 Sep 1;92(3):189-96, 202 (24 ref.)

PHYSICIANS, WOMEN

First among women [letter] Pahor AL. **BMJ** 1992 May 9; 304(6836):1249-50

PIGMENTATION DISORDERS

Hypopigmented macules. Hypopigmented mycosis fungoides (MF). Cooper D, et al. **Arch Dermatol** 1992 Sep; 128(9):1266-7, 1269-70
'Black cornea' after long-term epinephrine use [clinical conference] Kaiser PK, et al. **Arch Ophthalmol** 1992 Sep; 110(9):1273-5

PIPERAZINES

Canine in vivo tracheal chemotaxis of eosinophils to antigen in sensitized dogs: inhibition by a steroid, a systemic lazaroid U-78517F, and several topical H1 antihistamines. Johnson HG, et al. **Am Rev Respir Dis** 1992 Sep; 146(3):621-5

PITUITARY-ADRENAL SYSTEM

Vasopressin, corticotrophin-releasing factor, and pituitary adrenal responses to acute cold stress in normal humans. Wittert GA, et al. **J Clin Endocrinol Metab** 1992 Sep; 75(3):750-5
Reactivity of the hypothalamic-pituitary-adrenocortical system to stressors in normal infants and children. Gunnar MR. **Pediatrics** 1992 Sep;90(3 Pt 2):491-7 (47 ref.)

PITUITARY APOPLEXY

Twelve cases of pituitary apoplexy. Vidal E, et al. **Arch Intern Med** 1992 Sep;152(9):1893-9

PITUITARY GLAND

Organ-specific effects of tiratricol: a thyroid hormone analog with hepatic, not pituitary, superagonist effects. Sherman SI, et al. **J Clin Endocrinol Metab** 1992 Sep;75(3):901-5

PITUITARY IRRADIATION

Long term follow-up of Cushing's disease treated with reserpine and pituitary irradiation. Murayama M, et al. **J Clin Endocrinol Metab** 1992 Sep;75(3):935-42

PITUITARY NEOPLASMS

Pituitary gigantism. Lu PW, et al. **Arch Dis Child** 1992 Aug; 67(8):1039-41
Empty sella resulting from the spontaneous resolution of a pituitary macroadenoma. Robinson DB, et al. **Arch Intern Med** 1992 Sep;152(9):1920-3
Intracavitary brachytherapy of cystic craniopharyngiomas. Van den Berge JH, et al. **J Neurosurg** 1992 Oct; 77(4):545-50 (45 ref.)

PLACENTA

An immunohistologic study of endothelialization of uteroplacental vessels in human pregnancy--evidence that endothelium is focally disrupted by trophoblast in preeclampsia. Khong TY, et al. **Am J Obstet Gynecol** 1992 Sep;167(3):751-6
Hemorrhagic endovasculitis of the placenta and fetomaternal hemorrhage: a relationship? [letter] Owen J. **Am J Obstet Gynecol** 1992 Sep;167(3):860-1
The effects of nifedipine on pregnancy outcome and morphology of the placenta, uterus, and cervix during late pregnancy in the rat. Richichi J, et al. **Am J Obstet Gynecol** 1992 Sep;167(3):797-803
Additivity of protein deficiency and carbon monoxide on placental carboxyhemoglobin in mice. Singh J, et al. **Am J Obstet Gynecol** 1992 Sep;167(3):843-6
Mineral transport across the placenta. Husain SM, et al. **Arch Dis Child** 1992 Jul;67(7 Spec No):874-8 (62 ref.)
In vitro stimulation of placental progesterone production by 19-nortestosterone and C19 steroids in early human pregnancy. Begum-Hasan J, et al. **J Clin Endocrinol Metab** 1992 Sep;75(3):838-45
Interleukin-1 is induced in the human placenta by endotoxin and isolation procedures for trophoblasts. Kauma SW, et al. **J Clin Endocrinol Metab** 1992 Sep;75(3):951-5
Immunohistochemical localization of 3 beta-hydroxy-5-ene-steroid dehydrogenase/delta 5----delta 4 isomerase in human placenta and fetal membranes throughout gestation. Riley SC, et al. **J Clin Endocrinol Metab** 1992 Sep;75(3):956-61

PLACENTA ACCRETA

Postpartum ultrasonographic findings associated with placenta accreta. Shapiro JL, et al. **Am J Obstet Gynecol** 1992 Sep;167(3):601-2

PLACENTAL INSUFFICIENCY

Placental insufficiency as a possible cause of low maternal serum human chorionic gonadotropin and low maternal serum unconjugated estriol levels in triploidy. Fejgin M, et al. **Am J Obstet Gynecol** 1992 Sep;167(3):766-7

PLASMA

Mercury clearance from human plasma during in vitro dialysis: screening systems for chelating agents. Ferguson CL, et al. **J Toxicol Clin Toxicol** 1992;30(3):423-41

PLASMA CELLS

Plasmacyte-reticulum cell satellitism in multiple myeloma associated with amyloidosis. Pillay TS, et al. **J Clin Pathol** 1992 Jul;45(7):623-4

PLASMA EXCHANGE

Plasma exchange in polymyositis and dermatomyositis [letter] Dau PC. **N Engl J Med** 1992 Oct 1;327(14):1030-1

PLASMA VOLUME

Effects of diuretic therapy on the development of tolerance during continuous therapy with nitroglycerin. Parker JD, et al. **J Am Coll Cardiol** 1992 Sep;20(3):616-22
Poor predictive value of hematocrit and hemodynamic parameters for erythrocyte deficits after extensive elective vascular operations. Cordts PR, et al. **Surg Gynecol Obstet** 1992 Sep;175(3):243-8

PLASMACYTOMA

Extramedullary plasmacytoma manifested as an epidural mass [letter] Kim FM, et al. **AJR Am J Roentgenol** 1992 Oct; 159(4):904-5
Diverse roentgenographic manifestations of the rare pulmonary involvement in myeloma. Shin MS, et al. **Chest** 1992 Sep;102(3):946-8

PLASMAPHERESIS

Plasmapheresis for lupus nephritis. Lupus Plasmapheresis Study Group [letter] Euler HH, et al. **N Engl J Med** 1992 Oct 1;327(14):1028; discussion 1029-30
Plasmapheresis for lupus nephritis [letter] Robinson JA. **N Engl J Med** 1992 Oct 1;327(14):1028-9; discussion 1029-30
Plasmapheresis for lupus nephritis [letter] Sesso R, et al. **N Engl J Med** 1992 Oct 1;327(14):1029; discussion 1029-30
Plasmapheresis for lupus nephritis [letter] Wallace DJ. **N Engl J Med** 1992 Oct 1;327(14):1029: discussion 1029-30

PLASMIDS

Plasmids in Salmonella typhi in Lima, Peru, 1987-1988: epidemiology and lack of association with severity of illness or clinical complications. Finch MJ, et al. **Am J Trop Med Hyg** 1992 Sep;47(3):390-6
Mechanism of resistance to complement-mediated killing of bacteria encoded by the Salmonella typhimurium virulence plasmid gene rck. Heffernan EJ, et al. **J Clin Invest** 1992 Sep;90(3):953-64

PLASMINOGEN

Changes in blood coagulation, platelet function, and plasminogen-plasmin system in diabetes. Kwaan HC. **Diabetes** 1992 Oct;41 Suppl 2:32-5 (48 ref.)

PLASMINOGEN INACTIVATORS

Circadian fluctuations of tissue plasminogen activator antigen and plasminogen activator inhibitor-1 antigens in vasospastic angina. Sakata K, et al. **Am Heart J** 1992 Oct; 124(4):854-60
von Willebrand factor antigen, tissue-type plasminogen activator antigen, and risk of death in human immunodeficiency virus 1-related clinical disease: independent prognostic relevance of tissue-type plasminogen activator. Schved JF, et al. **J Lab Clin Med** 1992 Sep;120(3):411-9

PLASMODIUM BERGHEI

A T cell clone directed at the circumsporozoite protein which protects mice against both Plasmodium yoelii and Plasmodium berghei. Weiss WR, et al. **J Immunol** 1992 Sep 15;149(6):2103-9

PLASMODIUM FALCIPARUM

Activity of azithromycin (CP-62,993) and erythromycin against chloroquine-sensitive and chloroquine-resistant strains of Plasmodium falciparum in vitro. Gingras BA, et al. **Am J Trop Med Hyg** 1992 Sep;47(3):378-82
Mefloquine-halofantrine cross-resistance in Plasmodium falciparum induced by intermittent mefloquine pressure. Rojas-Rivero L, et al. **Am J Trop Med Hyg** 1992 Sep; 47(3):372-7
Adherence of infected erythrocytes to venular endothelium selects for antigenic variants of Plasmodium falciparum. Biggs BA, et al. **J Immunol** 1992 Sep 15;149(6):2047-54
Chemoresistance of Plasmodium falciparum in central Africa [letter] Louis JP, et al. **Lancet** 1992 Sep 5;340(8819):610-1

PLASMODIUM YOELII

A T cell clone directed at the circumsporozoite protein which protects mice against both Plasmodium yoelii and Plasmodium berghei. Weiss WR, et al. **J Immunol** 1992 Sep 15;149(6):2103-9

PLASTICS

Ceramic-plastic material as a bone substitute. 1963 [classical article] Smith L. **Clin Orthop** 1992 Sep;(282):4-9

PLATELET ACTIVATING FACTOR

Platelet-activating factor antagonists decrease lung protein leak in preterm ventilated rabbits. Tabor BL, et al. **Am J Obstet Gynecol** 1992 Sep;167(3):810-4
Relationship between interleukin-1 beta and platelet-activating factor in the pathogenesis of acute immune complex alveolitis in the rat. Warren JS. **Am J Pathol** 1992 Sep;141(3):551-60
Effects of inhaled platelet activating factor on bronchial responsiveness in patients with symptomatic and asymptomatic pulmonary embolism. Ruiz J, et al. **Chest** 1992 Sep;102(3):819-23
Platelet-activating factor-mediated transmembrane signaling in human B lymphocytes is regulated through a pertussis- and cholera toxin-sensitive pathway. Mazer BD, et al. **J Clin Invest** 1992 Sep;90(3):759-65

PLATELET ACTIVATION

Beta thromboglobulin and increased platelet activation after streptokinase treatment of acute myocardial infarction [letter] Udvardy M, et al. **Am J Cardiol** 1992 Sep 15; 70(7):837-8

Platelet morphologic changes and fibrinogen receptor localization. Initial responses in ADP-activated human platelets. Hensler ME, et al. **Am J Pathol** 1992 Sep; 141(3):707-19

Identification of lysosome-associated membrane protein-2 as an activation-dependent platelet surface glycoprotein. Silverstein RL, et al. **Blood** 1992 Sep 15;80(6):1470-5

Platelets in pregnancy induced hypertension [letter] Bódis J, et al. **Br J Obstet Gynaecol** 1992 Jul;99(7):626

PLATELET AGGREGATION

Reversal of human platelet aggregation by low concentrations of nitroglycerin in vitro in normal subjects. Chirkov YY, et al. **Am J Cardiol** 1992 Sep 15;70(7):802-6

3,3',5'-Triiodothyronine inhibits collagen-induced human platelet aggregation. Masaki H, et al. **J Clin Endocrinol Metab** 1992 Sep;75(3):721-5

PLATELET AGGREGATION INHIBITORS

Reversal of human platelet aggregation by low concentrations of nitroglycerin in vitro in normal subjects. Chirkov YY, et al. **Am J Cardiol** 1992 Sep 15;70(7):802-6

PLATELET-DERIVED GROWTH FACTOR

Proliferative characteristics of fibroblast lines derived from open lung biopsy specimens of patients with IPF (UIP). Mio T, et al. **Chest** 1992 Sep;102(3):832-7

PLATELET MEMBRANE GLYCOPROTEINS

Platelet morphologic changes and fibrinogen receptor localization. Initial responses in ADP-activated human platelets. Hensler ME, et al. **Am J Pathol** 1992 Sep; 141(3):707-19

Platelet fibrinogen and vitronectin in Glanzmann thrombasthenia: evidence consistent with specific roles for glycoprotein IIb/IIIA and alpha v beta 3 integrins in platelet protein trafficking. Coller BS, et al. **Blood** 1991 Nov 15;78(10):2603-10

Membrane glycoprotein CD36: a review of its roles in adherence, signal transduction, and transfusion medicine. Greenwalt DE, et al. **Blood** 1992 Sep 1;80(5):1105-15 (122 ref.)

The molecular immunology of human platelet proteins. Kunicki TJ, et al. **Blood** 1992 Sep 15;80(6):1386-404 (237 ref.)

PLATELET STORAGE POOL DEFICIENCY

Quantification of a novel dense granule protein (granulophysin) in platelets of patients with dense granule storage pool deficiency. Shalev A, et al. **Blood** 1992 Sep 1;80(5):1231-7

PLETHYSMOGRAPHY

Photoplethysmography reexamined: lack of correlation with duplex scanning. van Bemmelen PS, et al. **Surgery** 1992 Sep;112(3):544-8

PLETHYSMOGRAPHY, IMPEDANCE

Detection of deep vein thrombosis with impedance plethysmography and real-time compression ultrasonography in hospitalized patients. Heijboer H, et al. **Arch Intern Med** 1992 Sep;152(9):1901-3

PLEURAL EFFUSION

Mesalazine induced lupus-like syndrome. Pent MT, et al. **BMJ** 1992 Jul 18;305(6846):159

What is the origin of pleural transudates and exudates? [editorial] Broaddus VC, et al. **Chest** 1992 Sep;102(3):658-9

Diagnostic value of pleural fluid cytology in occult Boerhaave's syndrome. Drury M, et al. **Chest** 1992 Sep; 102(3):976-8

Migration of neutrophils from the lung into the pleural space after lung resection in humans and rabbits. Sakuma T, et al. **Chest** 1992 Sep;102(3):812-8

Lipoproteins and apolipoproteins in human pleural effusions. Pfalzer B, et al. **J Lab Clin Med** 1992 Sep;120(3):483-93

Topical cardiac hypothermia in patients with coronary disease. An unnecessary adjunct to cardioplegic protection and cause of pulmonary morbidity. Allen BS, et al. **J Thorac Cardiovasc Surg** 1992 Sep;104(3):626-31

PLEURAL NEOPLASMS

Malignant pleural mesothelioma due to environmental mineral fiber exposure in Turkey. Analysis of 135 cases. Selçuk ZT, et al. **Chest** 1992 Sep;102(3):790-6

PLOIDIES

Placental insufficiency as a possible cause of low maternal serum human chorionic gonadotropin and low maternal serum unconjugated estriol levels in triploidy. Fejgin M, et al. **Am J Obstet Gynecol** 1992 Sep;167(3):766-7

Quantitative estimation of tissue prostate specific antigen, deoxyribonucleic acid ploidy and cytological grade in fine needle aspiration biopsies for prognosis of hormonally treated prostatic carcinoma. Stege R, et al. **J Urol** 1992 Sep;148(3):833-7

PNEUMOCEPHALUS

Air sinus in the occipital bone [letter] Sener RN. **AJR Am J Roentgenol** 1992 Oct;159(4):905

PNEUMOCYSTIS CARINII

Subclinical pneumonitis due to Pneumocystis carinii in a young adult with elevated antibody titers to Epstein-Barr virus. Stiller RA, et al. **J Infect Dis** 1992 Oct;166(4):926-30

PNEUMONECTOMY

Surgical treatment and chemotherapy for pulmonary metastases from osteosarcoma. Skinner KA, et al. **Arch Surg** 1992 Sep;127(9):1065-70; discussion 1070-1

Migration of neutrophils from the lung into the pleural space after lung resection in humans and rabbits. Sakuma T, et al. **Chest** 1992 Sep;102(3):812-8

PNEUMONIA

Relationship between interleukin-1 beta and platelet-activating factor in the pathogenesis of acute immune complex alveolitis in the rat. Warren JS. **Am J Pathol** 1992 Sep;141(3):551-60

Evaluation of lung function during pulmonary rejection and infection in heart-lung transplant patients. Hannover Lung Transplant Group. Hoeper MM, et al. **Chest** 1992 Sep; 102(3):864-70

Bronchiolitis obliterans organizing pneumonia. Clinical features and differential diagnosis. Izumi T, et al. **Chest** 1992 Sep;102(3):715-9

Role of pulmonary phagocytes in host defense against group B streptococci in preterm versus term rabbit lung. Sherman MP, et al. **J Infect Dis** 1992 Oct;166(4):818-26

Organising pneumonia: COP/BOOP and SOP [editorial] **Lancet** 1992 Sep 19;340(8821):699-700

PNEUMONIA, ASPIRATION

Rapid onset of seizures following aspiration of viscous lidocaine. Garrettson LK, et al. **J Toxicol Clin Toxicol** 1992; 30(3):413-22

Meconium aspiration pneumonitis and/or persistent fetal circulation [letter] Reynolds DW. **Pediatrics** 1992 Sep; 90(3):476

PNEUMONIA, LOBAR

Pneumococcal pneumonia in adult hospitalized patients infected with the human immunodeficiency virus. García-Leoni ME, et al. **Arch Intern Med** 1992 Sep; 152(9):1808-12

Pneumococcal vaccination for travel to Spain [letter] Barnett ED, et al. **Lancet** 1992 Sep 12;340(8820):681

PNEUMONIA, PNEUMOCYSTIS CARINII

Higher pentamidine levels in AIDS patients with hypoglycemia and azotemia during treatment of Pneumocystis carinii pneumonia. Comtois R, et al. **Am Rev Respir Dis** 1992 Sep;146(3):740-4

Influence of Pneumocystis carinii pneumonia on serum and tissue concentrations of pentamidine administered to rats by tracheal injections. Mordelet-Dambrine M, et al. **Am Rev Respir Dis** 1992 Sep;146(3):735-9

Pneumocystis carinii pneumonia following immunosuppressive therapy in systemic lupus erythematosus [letter] Lim KL, et al. **Br J Rheumatol** 1992 Sep;31(9):643-4

Corticosteroids for Pneumocystis carinii pneumonia with acute respiratory failure. Experience with rescue therapy. LaRocco A Jr, et al. **Chest** 1992 Sep;102(3):892-5

Subclinical pneumonitis due to Pneumocystis carinii in a young adult with elevated antibody titers to Epstein-Barr virus. Stiller RA, et al. **J Infect Dis** 1992 Oct;166(4):926-30

Failure of low-dose dapsone-pyrimethamine in primary prophylaxis of Pneumocystis carinii pneumonia [letter] Antinori A, et al. **Lancet** 1992 Sep 26;340(8822):788

PNEUMONIA, VIRAL

Evaluation of lung function during pulmonary rejection and infection in heart-lung transplant patients. Hannover Lung Transplant Group. Hoeper MM, et al. **Chest** 1992 Sep; 102(3):864-70

PNEUMOTHORAX

Role of three hour roentgenogram of the chest in penetrating and nonpenetrating injuries of the chest. Kiev J, et al. **Surg Gynecol Obstet** 1992 Sep;175(3):249-53

PNEUMOTHORAX, ARTIFICIAL

The Toronto Free Hospital for Consumptive Poor [letter] Jeanes CW. **Can Med Assoc J** 1992 Sep 15;147(6):844

POISON CONTROL CENTERS

Use of the scan statistic to detect temporal clustering of poisonings. Hryhorczuk DO, et al. **J Toxicol Clin Toxicol** 1992;30(3):459-65

POISONING

Update in medical toxicology. Fine JS, et al. **Pediatr Clin North Am** 1992 Oct;39(5):1031-51 (118 ref.)

POLICE

Recording HIV status on police computers [letter] Jeynes A. **BMJ** 1992 May 9;304(6836):1243

Recording HIV status on police computers [letter] Lyons AJ. **BMJ** 1992 May 9;304(6836):1243

Recording HIV status on police computers [letter] MacAllan DC. **BMJ** 1992 May 9;304(6836):1243

POLIOMYELITIS

Poliovirus spreads from muscle to the central nervous system by neural pathways. Ren R, et al. **J Infect Dis** 1992 Oct; 166(4):747-52

Ataxia-telangiectasia in a child with vaccine-associated paralytic poliomyelitis. Pohl KR, et al. **J Pediatr** 1992 Sep; 121(3):405-7

From the Centers for Disease Control. Update: eradication of paralytic poliomyelitis. **JAMA** 1992 Oct 7;268(13):1650

Some recent advances in the study of poliomyelitis. 1954 [classical article] Enders JF. **Medicine (Baltimore)** 1992 Sep; 71(5):316-20; discussion 323-4

The clinical epidemiology of poliomyelitis. 1941 [classical article] Paul JR. **Medicine (Baltimore)** 1992 Sep; 71(5):303-11; discussion 320-3

POLIOMYELITIS, BULBAR

Tonsillectomy and poliomyelitis. I. Epidemiologic considerations. 1942 [classical article] Aycock WL. **Medicine (Baltimore)** 1992 Sep;71(5):311-5; discussion 324-5

POLIOVIRUS

Poliovirus vaccination schedules and reversion to virulence [letter] Murdin AD, et al. **J Infect Dis** 1992 Oct; 166(4):935-6

Poliovirus spreads from muscle to the central nervous system by neural pathways. Ren R, et al. **J Infect Dis** 1992 Oct; 166(4):747-52

POLIOVIRUS VACCINE

Poliovirus vaccination schedules and reversion to virulence [letter] Murdin AD, et al. **J Infect Dis** 1992 Oct; 166(4):935-6

POLIOVIRUS VACCINE, ORAL

Ataxia-telangiectasia in a child with vaccine-associated paralytic poliomyelitis. Pohl KR, et al. **J Pediatr** 1992 Sep; 121(3):405-7

POLITICS

Don't mention AIDS in the American election campaign [news] Tanne JH. **BMJ** 1992 Jul 18;305(6846):136-7

Questioning the presidential candidates. **JAMA** 1992 Oct 7; 268(13):1766, 1770

Less is more and more is less in health care proposals offered in '92 campaign [news] Cotton P. **JAMA** 1992 Oct 7; 268(13):1635-7

For some, candidate positions on health care remain short on specifics, leave many questions [news] Cotton P. **JAMA** 1992 Oct 7;268(13):1637-9

Health care on the campaign trail [news] Greenberg DS. **Lancet** 1992 Sep 19;340(8821):717-8

On being politically correct [editorial] Fred HL. **South Med J** 1992 Sep;85(9):865

Public health care: a prime solution [letter] Goldenring JM. **South Med J** 1992 Sep;85(9):930

POLLEN

Nasal and bronchial provocation challenges with bayberry (Myrica cerifera) pollen extract. Jacinto CM, et al. **J Allergy Clin Immunol** 1992 Sep;90(3 Pt 1):312-8

POLY I-C

A phase I study of ampligen in human immunodeficiency

virus-infected subjects. Armstrong JA, et al. **J Infect Dis** 1992 Oct;166(4):717-22

POLY U

A phase I study of ampligen in human immunodeficiency virus-infected subjects. Armstrong JA, et al. **J Infect Dis** 1992 Oct;166(4):717-22

POLYAMINES

Anesthesia and muscle relaxation with intrathecal injections of AR636 and AG489, two acylpolyamine spider toxins, in rat. Herold EE, et al. **Anesthesiology** 1992 Sep; 77(3):507-12

POLYCYSTIC OVARY SYNDROME

Binge-eating and polycystic ovaries [letter] McCluskey SE, et al. **Lancet** 1992 Sep 19;340(8821):723

POLYDIOXANONE

Use of absorbable clips for tube-saving laparoscopic operations in tubal pregnancies. Tews G, et al. **Surg Gynecol Obstet** 1992 Sep;175(3):273-4

POLYENES

Immunosuppressants FK506 and rapamycin function as reversal agents of the multidrug resistance phenotype. Arceci RJ, et al. **Blood** 1992 Sep 15;80(6):1528-36

POLYESTERS

Prevention of postoperative pericardial adhesions by closure of the pericardium with absorbable polymer patches. An experimental study. Malm T, et al. **J Thorac Cardiovasc Surg** 1992 Sep;104(3):600-7

POLYETHYLENE GLYCOLS

Adverse effects of nonoxynol-9 [letter] Berer M. **Lancet** 1992 Sep 5;340(8819):615-6

POLYETHYLENES

Comparison of cemented ceramic and metal-polyethylene coupling hip prostheses in ankylosing spondylitis. Gualtieri G, et al. **Clin Orthop** 1992 Sep;(282):81-5

Alumina versus polyethylene in total knee arthroplasty. Oonishi H, et al. **Clin Orthop** 1992 Sep;(282):95-104

Separation of the polyethylene liner from acetabular cup metal backing. A report of three cases. Ries MD, et al. **Clin Orthop** 1992 Sep;(282):164-9

Comparison of alumina-polyethylene and metal-polyethylene in clinical trials. Zichner LP, et al. **Clin Orthop** 1992 Sep;(282):86-94

Osteolytic cyst-like area associated with polyethylene and metallic debris after total knee replacement with an uncemented vitallium prosthesis. A case report. Gross TP, et al. **J Bone Joint Surg [Am]** 1992 Aug;74(7):1096-101

POLYGLUTAMIC ACID

Accumulation of high levels of methotrexate polyglutamates in lymphoblasts from children with hyperdiploid (greater than 50 chromosomes) B-lineage acute lymphoblastic leukemia: a Pediatric Oncology Group study. Whitehead VM, et al. **Blood** 1992 Sep 1;80(5):1316-23

POLYGLYCOLIC ACID

Degradation and tissue replacement of an absorbable polyglycolide screw in the fixation of rabbit femoral osteotomies. Böstman O, et al. **J Bone Joint Surg [Am]** 1992 Aug;74(7):1021-31

POLYLYSINE

Differentiation of alveolitis and pulmonary fibrosis with a macromolecular MR imaging contrast agent. Berthezène Y, et al. **Radiology** 1992 Oct;185(1):97-103

POLYMERASE CHAIN REACTION

Specific genetic analysis of microscopic tissue after selective ultraviolet radiation fractionation and the polymerase chain reaction. Shibata D, et al. **Am J Pathol** 1992 Sep; 141(3):539-43

Unexpected heterogeneity in E2A/PBX1 fusion messenger RNA detected by the polymerase chain reaction in pediatric patients with acute lymphoblastic leukemia. Izraeli S, et al. **Blood** 1992 Sep 15;80(6):1413-7

Isolation of atypical HIV-1-related retrovirus from AIDS patient [letter] Agut H, et al. **Lancet** 1992 Sep 12; 340(8820):681-2

Detection of Duchenne and Becker muscular dystrophy carriers by quantitative multiplex polymerase chain reaction analysis. Ioannou P, et al. **Neurology** 1992 Sep; 42(9):1783-90

POLYMERS

Paraformaldehyde-induced keratitis after photorefractive keratectomy. Pallikaris IG, et al. **Am J Ophthalmol** 1992 Sep 15;114(3):339-44

The use of nonsteroidal antiinflammatory drugs to prevent adherence of Staphylococcus epidermidis to medical polymers. Farber BF, et al. **J Infect Dis** 1992 Oct; 166(4):861-5

Direct thrombosis of aneurysms with cellulose acetate polymer. Part II: Preliminary clinical experience. Kinugasa K, et al. **J Neurosurg** 1992 Oct;77(4):501-7

Direct thrombosis of aneurysms with cellulose acetate polymer. Part I: Results of thrombosis in experimental aneurysms. Mandai S, et al. **J Neurosurg** 1992 Oct; 77(4):497-500

POLYMORPHISM (GENETICS)

Genetic basis of the RhD-positive and RhD-negative blood group polymorphism as determined by Southern analysis. Colin Y, et al. **Blood** 1991 Nov 15;78(10):2747-52

The T----C substitution at nucleotide + 1570 of the beta-globin gene is a polymorphism [letter] Eng B, et al. **Blood** 1992 Sep 1;80(5):1365

Identification of multiple trisomy using DNA polymorphisms. Henderson DJ, et al. **Br J Obstet Gynaecol** 1992 Jul;99(7):622-4

POLYMYALGIA RHEUMATICA

Polymyalgia rheumatica--a delayed sequelae of Borrelia infection? [letter] Chakravarty K, et al. **Br J Rheumatol** 1992 Sep;31(9):647-8

POLYNEURITIS

Immunoglobulins and stroke [letter] Ross MA. **Neurology** 1992 Sep;42(9):1847-8

POLYPOSIS SYNDROME, FAMILIAL

Histologic follow-up of ampullary adenomas in patients with familial adenomatosis coli. Noda Y, et al. **Cancer** 1992 Oct 1;70(7):1847-56

Molecular analysis of APC mutations in familial adenomatous polyposis and sporadic colon carcinomas. Cottrell S, et al. **Lancet** 1992 Sep 12;340(8820):626-30

POLYRADICULONEURITIS

Early Guillain-Barré syndrome without inflammation. Ropper AH, et al. **Arch Neurol** 1992 Sep;49(9):979-81

Guillain-Barré syndrome after treatment with streptokinase. Barnes D, et al. **BMJ** 1992 May 9;304(6836):1225

POLYSACCHARIDES, BACTERIAL

The K1 capsule is the critical determinant in the development of Escherichia coli meningitis in the rat. Kim KS, et al. **J Clin Invest** 1992 Sep;90(3):897-905

POLYTETRAFLUOROETHYLENE

Bone formation over partially exposed implants using guided tissue generation. Arora BK, et al. **J Oral Maxillofac Surg** 1992 Oct;50(10):1060-5

Implantation of in vitro endothelialized polytetrafluoroethylene grafts in human beings. A preliminary report. Kadletz M, et al. **J Thorac Cardiovasc Surg** 1992 Sep;104(3):736-42

Infiltration during intravenous therapy in neonates: comparison of Teflon and Vialon catheters. Stanley MD, et al. **South Med J** 1992 Sep;85(9):883-6

POLYURETHANES

Infiltration during intravenous therapy in neonates: comparison of Teflon and Vialon catheters. Stanley MD, et al. **South Med J** 1992 Sep;85(9):883-6

POPLITEAL ARTERY

A decade of oral anticoagulant treatment to maintain autologous vein grafts for femoropopliteal atherosclerosis. Kretschmer G, et al. **Arch Surg** 1992 Sep;127(9):1112-5

Examination of the patient with a knee dislocation. The case for selective arteriography. Treiman GS, et al. **Arch Surg** 1992 Sep;127(9):1056-62; discussion 1062-3

Clinical demonstration that catheter-delivered ultrasound energy reverses arterial vasoconstriction. Siegel RJ, et al. **J Am Coll Cardiol** 1992 Sep;20(3):732-5

POPLITEAL VEIN

Detection of deep vein thrombosis with impedance plethysmography and real-time compression ultrasonography in hospitalized patients. Heijboer H, et al. **Arch Intern Med** 1992 Sep;152(9):1901-3

POPULATION SURVEILLANCE

Consumer product aspiration and ingestion in children: analysis of emergency room reports to the National Electronic Injury Surveillance System. Reilly JS, et al. **Ann Otol Rhinol Laryngol** 1992 Sep;101(9):739-41

Potential impact of population screening for prenatal diagnosis of congenital heart disease. Cullen S, et al. **Arch Dis Child** 1992 Jul;67(7 Spec No):775-8

PORPHYRIA

Propofol for sedation in intensive care in a patient with an acute porphyric attack [letter] Harrison JC, et al. **Anaesthesia** 1992 Apr;47(4):355-6

Congenital erythropoietic porphyria. A mild variant with low uroporphyrin I levels due to a missense mutation (A66V) encoding residual uroporphyrinogen III synthase activity. Warner CA, et al. **Arch Dermatol** 1992 Sep;128(9):1243-8

PORTAL VEIN

Congenital portohepatic vein fistula that resolved spontaneously in a neonate. Lewis AM, et al. **AJR Am J Roentgenol** 1992 Oct;159(4):837-8

CT of portal venous occlusion. Marn CS, et al. **AJR Am J Roentgenol** 1992 Oct;159(4):717-26 (56 ref.)

Venovenous bypass during liver transplantation [editorial; comment] Kelley SD. **Anesth Analg** 1992 Oct;75(4):481-3 . Comment on: Anesth Analg 1992 Oct;75(4):489-94.

Does adult liver transplantation without venovenous bypass result in renal failure? [see comments] Veroli P, et al. **Anesth Analg** 1992 Oct;75(4):489-94. Comment in: Anesth Analg 1992 Oct;75(4):481-3.

Splenopneumopexy to treat portal hypertension produced by venous occlusive disease. Reese JC, et al. **Arch Surg** 1992 Sep;127(9):1129-32 (28 ref.)

The thread and streak sign of portal vein tumour thrombus demonstrated by colour Doppler imaging. McBride K, et al. **Br J Radiol** 1992 Jul;65(775):607-9

Patent paraumbilical vein: anatomic and hemodynamic variants and their clinical importance. Morin C, et al. **Radiology** 1992 Oct;185(1):253-6

PORTOGRAPHY

CT of portal venous occlusion. Marn CS, et al. **AJR Am J Roentgenol** 1992 Oct;159(4):717-26 (56 ref.)

CT arterial portography: causes of technical failure and variable liver enhancement. Paulson EK, et al. **AJR Am J Roentgenol** 1992 Oct;159(4):745-9

Hepatic parenchymal perfusion defects detected with CTAP: imaging-pathologic correlation [see comments] Peterson MS, et al. **Radiology** 1992 Oct;185(1):149-55. Comment in: Radiology 1992 Oct;185(1):18-9.

POSITIVE-PRESSURE RESPIRATION

Hemodynamic differences between continual positive and two types of negative pressure ventilation. Lockhat D, et al. **Am Rev Respir Dis** 1992 Sep;146(3):677-80

Adaptations of the peripheral circulation to PEEP. Nanas S, et al. **Am Rev Respir Dis** 1992 Sep;146(3):688-93

Effect of positive end-expiratory pressure on right ventricular function in humans. Pinsky MR, et al. **Am Rev Respir Dis** 1992 Sep;146(3):681-7

Nasal CPAP after coronary artery surgery. Thomas AN, et al. **Anaesthesia** 1992 Apr;47(4):316-9

A nasal CPAP system. Description and comparison with facemask CPAP. Thomas AN, et al. **Anaesthesia** 1992 Apr; 47(4):311-5

Improvement in cardiac output during airway pressure release ventilation. Falkenhain SK, et al. **Crit Care Med** 1992 Sep;20(9):1358-60

Continuous breathing circuit flow and tracheal tube cuff leak: sources of error during pediatric indirect calorimetry. Räsänen J. **Crit Care Med** 1992 Sep;20(9):1335-40

POSTOPERATIVE CARE

Nasal CPAP after coronary artery surgery. Thomas AN, et al. **Anaesthesia** 1992 Apr;47(4):316-9

Colorectal cancer. Principles of postoperative follow-up. Kelly CJ, et al. **Cancer** 1992 Sep 1;70(5 Suppl):1397-408 (98 ref.)

Effects of tolazoline and prostacyclin on pulmonary hypertension in infants after cardiac surgery. Schranz D, et al. **Crit Care Med** 1992 Sep;20(9):1243-9

Nurses' perceptions of the dimensions of nursing care episodes. Houfek JF. **Nurs Res** 1992 Sep-Oct;41(5):280-5

POSTOPERATIVE COMPLICATIONS

The development of thyroid storm in a child with McCune-Albright syndrome after orthopedic surgery. Lawless ST, et al. **Am J Dis Child** 1992 Sep;146(9):1099-102

Macular phototoxicity caused by fiberoptic endoillumination during pars plana vitrectomy. Michels M, et al. **Am J Ophthalmol** 1992 Sep 15;114(3):287-96

Doxapram after general anaesthesia [letter] Broome IJ, et al. **Anaesthesia** 1992 Apr;47(4):363-4

Hazards of supplementary oxygen [letter] Harrison J, et al. **Anaesthesia** 1992 Aug;47(8):714

Fatal pulmonary embolus following caesarean section [letter] Wittmann PH, et al. **Anaesthesia** 1992 Aug;47(8):714-5

Ondansetron in the treatment of postoperative vomiting: a randomized, double-blind comparison with droperidol and

metoclopramide. Alon E, et al. **Anesth Analg** 1992 Oct; 75(4):561–5
Venovenous bypass during liver transplantation [editorial; comment] Kelley SD. **Anesth Analg** 1992 Oct;75(4):481–3 . Comment on: Anesth Analg 1992 Oct;75(4):489–94.
Does adult liver transplantation without venovenous bypass result in renal failure? [see comments] Veroli P, et al. **Anesth Analg** 1992 Oct;75(4):489–94. Comment in: Anesth Analg 1992 Oct;75(4):481–3.
Emergency department presentation and care of heart and heart/lung transplant recipients. Sternbach GL, et al. **Ann Emerg Med** 1992 Sep;21(9):1140–4
Fascia and perichondrium atrophy in tympanoplasty and recurrent middle ear atelectasis. Buckingham RA. **Ann Otol Rhinol Laryngol** 1992 Sep;101(9):755–8
Phonation and swallowing considerations in pediatric laryngotracheal reconstruction. Smith ME, et al. **Ann Otol Rhinol Laryngol** 1992 Sep;101(9):731–8
Subconjunctival cysts as a complication of strabismus surgery. Kushner BJ. **Arch Ophthalmol** 1992 Sep; 110(9):1243–5
Repeated excimer laser treatment after photorefractive keratectomy [see comments] Seiler T, et al. **Arch Ophthalmol** 1992 Sep;110(9):1230–3. Comment in: Arch Ophthalmol 1992 Sep;110(9):1221–2.
Unexpected, late cardiovascular effects of surgery for peripheral artery disease. Veterans Affairs Cooperative Study 199. Bergan JJ, et al. **Arch Surg** 1992 Sep; 127(9):1119–23; discussion 1123–4
Hypocalcemia after thyroidectomy. Demeester-Mirkine N, et al. **Arch Surg** 1992 Jul;127(7):854–8
Ileal pouch–anal anastomosis. Patterns of failure. Gemlo BT, et al. **Arch Surg** 1992 Jul;127(7):784–6; discussion 787
Compartment syndrome after elective revascularization for chronic ischemia. A case report and review of the literature. Quinn RH, et al. **Arch Surg** 1992 Jul;127(7):865–6 (15 ref.)
Invasive cervical disease following large loop excision of the transformation zone. Shafi MI, et al. **Br J Obstet Gynaecol** 1992 Jul;99(7):614
Relationship of oxygen consumption and oxygen delivery in surgical patients with ARDS. Appel PL, et al. **Chest** 1992 Sep;102(3):906–11
Postoperative acute respiratory distress syndrome. A complication of amiodarone associated with 100 percent oxygen ventilation [letter] Saussine M, et al. **Chest** 1992 Sep;102(3):980–1
Heterotopic bone in hip arthroplasties. Cemented versus noncemented. Duck HJ, et al. **Clin Orthop** 1992 Sep; (282):145–53
Pulmonary embolism in total hip and knee arthroplasty. Risk factors in patients on warfarin prophylaxis and analysis of the prothrombin time as an indicator of warfarin's prophylactic effect. Lemos MJ, et al. **Clin Orthop** 1992 Sep;(282):158–63
Effects of tolazoline and prostacyclin on pulmonary hypertension in infants after cardiac surgery. Schranz D, et al. **Crit Care Med** 1992 Sep;20(9):1243–9
Cement burn of the sciatic nerve. Birch R, et al. **J Bone Joint Surg [Br]** 1992 Sep;74(5):731–3
Early sarcomatous degeneration near a cementless hip replacement. A case report and review. Jacobs JJ, et al. **J Bone Joint Surg [Br]** 1992 Sep;74(5):740–4 (38 ref.)
Compression of the sciatic nerve by methylmethacrylate cement after total hip replacement. Oleksak M, et al. **J Bone Joint Surg [Br]** 1992 Sep;74(5):729–30
The A-V Impulse System reduces deep-vein thrombosis and swelling after hemiarthroplasty for hip fracture. Stranks GJ, et al. **J Bone Joint Surg [Br]** 1992 Sep;74(5):775–8
Diagnosis of cytomegalovirus infection in heart transplant recipients. Rice PS, et al. **J Clin Pathol** 1992 Jul;45(7):636–7
The influence of transoral odontoid resection on stability of the craniovertebral junction. Dickman CA, et al. **J Neurosurg** 1992 Oct;77(4):525–30
Pseudothrombocytopenia in maxillofacial surgery patients: a report of two cases. Ascher LF, et al. **J Oral Maxillofac Surg** 1992 Oct;50(10):1108–10
Techniques for ensuring the lateral position of the proximal segment following intraoral vertical ramus osteotomy. Calderon S, et al. **J Oral Maxillofac Surg** 1992 Oct; 50(10):1044–7
Facial nerve function following temporomandibular joint surgery using the preauricular approach. Weinberg S, et al. **J Oral Maxillofac Surg** 1992 Oct;50(10):1048–51
Retroperitoneal hematoma as a complication of anterior iliac crest harvest: report of a case. Ziccardi VB, et al. **J Oral Maxillofac Surg** 1992 Oct;50(10):1113–6
Prevention of postoperative pericardial adhesions by closure of the pericardium with absorbable polymer patches. An experimental study. Malm T, et al. **J Thorac Cardiovasc Surg** 1992 Sep;104(3):600–7
Late decompensation of neobladder. Keetch DW, et al. **J Urol** 1992 Sep;148(3):806–10 (9 ref.)
Postoperative hypoxaemia [editorial] **Lancet** 1992 Sep 5; 340(8819):580–2
Intra-aortic balloon pumping by femoro-femoral cardiac support in cardiac failure after coronary bypass [letter] Elkouby A, et al. **Lancet** 1992 Sep 26;340(8822):797
Increased myocardial cAMP in patients with transplant coronary vasculopathy [letter] von der Leyen H, et al. **Lancet** 1992 Sep 12;340(8820):670
Infections in orthotopic heart transplant patients at the Ochsner Medical Institutions. Rabito FJ, et al. **Med Clin North Am** 1992 Sep;76(5):1125–34
Management of atrial fibrillation [letter] Kamalesh M, et al. **N Engl J Med** 1992 Oct 1;327(14):1031; discussion 1031–2
Pseudomeningocele: an unusual complication of craniofacial surgery. Elias DL, et al. **Plast Reconstr Surg** 1992 Sep; 90(3):484–6
Preventing postoperative medical complications. How primary care physicians can help. Elnicki DM, et al. **Postgrad Med** 1992 Sep 1;92(3):189–96, 202 (24 ref.)
Further appraisal of APACHE II limitations and potential. Civetta JM, et al. **Surg Gynecol Obstet** 1992 Sep; 175(3):195–203
Etiology and management of respiratory complications after repair of esophageal atresia with tracheoesophageal fistula. Delius RE, et al. **Surgery** 1992 Sep;112(3):527–32
Late swallowing and aspiration problems after esophagectomy for cancer: malignant infiltration of the recurrent laryngeal nerves and its management. Griffin SM, et al. **Surgery** 1992 Sep;112(3):533–5

POSTOPERATIVE PERIOD

Rapid bedside method to assess changes in postoperative fluid status with bioelectrical impedance analysis. Meguid MM, et al. **Surgery** 1992 Sep;112(3):502–8

POSTURE

Effect of orthostatic stress on umbilical Doppler waveforms in normal and hypertensive pregnancies. Sorensen TK, et al. **Am J Obstet Gynecol** 1992 Sep;167(3):643–7
Variation in arterial to end-tidal CO2 tension differences during anesthesia in the "kidney rest" lateral decubitus position. Pansard JL, et al. **Anesth Analg** 1992 Oct; 75(4):506–10
Orthostatic and exercise-induced advanced nodal atrioventricular block. Reig J, et al. **Chest** 1992 Sep; 102(3):970–2
A perplexing case of diurnal edema in a young woman. Adlakha A, et al. **Hosp Pract (Off Ed)** 1992 Sep 15; 27(9):213–6
Age-related changes in postural responses preceding rapid self-paced and reaction time arm movements. Rogers MW, et al. **J Gerontol** 1992 Sep;47(5):M159–65
The effects of visual factors and head orientation on postural steadiness in women 55 to 70 years of age. Simoneau GG, et al. **J Gerontol** 1992 Sep;47(5):M151–8
Intracranial pressure with head elevation [letter] Ball PA, et al. **J Neurosurg** 1992 Oct;77(4):652
Intracranial pressure with head elevation [letter] Woischneck D, et al. **J Neurosurg** 1992 Oct;77(4):651–2

POTASSIUM

Electroneutral K+/HCO3- cotransport in cells of medullary thick ascending limb of rat kidney. Leviel F, et al. **J Clin Invest** 1992 Sep;90(3):869–78

POTASSIUM CHANNELS

Effects of isoflurane on K+ and Ca2+ conductance in isolated smooth muscle cells of canine cerebral arteries. Buljubasic N, et al. **Anesth Analg** 1992 Oct;75(4):590–6
Intracellular ATP can regulate afferent arteriolar tone via ATP-sensitive K+ channels in the rabbit. Lorenz JN, et al. **J Clin Invest** 1992 Sep;90(3):733–40

POVERTY

Short, thin, or obese? Comparing growth indexes of children from high- and low-poverty areas. Sherry B, et al. **J Am Diet Assoc** 1992 Sep;92(9):1092–5

PRACTICE MANAGEMENT, MEDICAL

Two paths for medical practice. Hart JT. **Lancet** 1992 Sep 26;340(8822):772–5

PRAZOSIN

Effect of adrenergic agents on hematopoiesis after syngeneic bone marrow transplantation in mice. Maestroni GJ, et al. **Blood** 1992 Sep 1;80(5):1178–82

PREANESTHETIC MEDICATION

Pre-operative paravertebral block for peri-operative analgesia [letter] Mackenzie J. **Anaesthesia** 1992 Apr; 47(4):353–4
Emergence delirium following oral ketamine [letter] Donahue PJ, et al. **Anesthesiology** 1992 Sep;77(3):604–5

PRECANCEROUS CONDITIONS

Distribution of albumin and alpha-fetoprotein mRNAs in normal, hyperplastic, and preneoplastic rat liver. Alpini G, et al. **Am J Pathol** 1992 Sep;141(3):623–32
The role of partial colpectomy in the management of persistent vaginal neoplasia after primary treatment. Curtis P, et al. **Br J Obstet Gynaecol** 1992 Jul;99(7):587–9
CIN 3: the role of lesion size in invasion. Tidbury P, et al. **Br J Obstet Gynaecol** 1992 Jul;99(7):583–6

PRECONCEPTION CARE

Are diabetic pre-pregnancy clinics worth while? Gregory R, et al. **Lancet** 1992 Sep 12;340(8820):656–8 (25 ref.)

PREDNISOLONE

Placebo-controlled trial of prednisolone in children intubated for croup. Tibballs J, et al. **Lancet** 1992 Sep 26; 340(8822):745–8

PREDNISONE

Corticosteroid-induced myopathy involving respiratory muscles in patients with chronic obstructive pulmonary disease or asthma. Decramer M, et al. **Am Rev Respir Dis** 1992 Sep;146(3):800–2
Low-dose steroid therapy in cyclosporine-treated renal transplant recipients with well-functioning grafts. The Canadian Multicentre Transplant Study Group [see comments] Sinclair NR. **Can Med Assoc J** 1992 Sep 1; 147(5):645–57. Comment in: Can Med Assoc J 1992 Sep 1;147(5):613–4.
Corticosteroids for Pneumocystis carinii pneumonia with acute respiratory failure. Experience with rescue therapy. LaRocco A Jr, et al. **Chest** 1992 Sep;102(3):892–5
Double-blind, controlled trial of short-term prednisone therapy in immunoglobulin A glomerulonephritis. Welch TR, et al. **J Pediatr** 1992 Sep;121(3):474–7

PRE-ECLAMPSIA

Effect of magnesium sulfate on maternal brain blood flow in preeclampsia: a randomized, placebo-controlled study. Belfort MA, et al. **Am J Obstet Gynecol** 1992 Sep; 167(3):661–6
An immunohistologic study of endothelialization of uteroplacental vessels in human pregnancy—evidence that endothelium is focally disrupted by trophoblast in preeclampsia. Khong TY, et al. **Am J Obstet Gynecol** 1992 Sep;167(3):751–6
Platelets in pregnancy induced hypertension [letter] Bódis J, et al. **Br J Obstet Gynaecol** 1992 Jul;99(7):626
Diagnosis of the placental antecedents of pre-eclampsia. Serra-Serra V, et al. **Br J Obstet Gynaecol** 1992 Jul; 99(7):619–21

PRE-EXCITATION SYNDROMES

Does delayed loss of preexcitation after unsuccessful radiofrequency catheter ablation of accessory pathways result in permanent cure? Leitch JW, et al. **Am J Cardiol** 1992 Sep 15;70(7):830–2

PREGNANCY

Effect of magnesium sulfate on maternal brain blood flow in preeclampsia: a randomized, placebo-controlled study. Belfort MA, et al. **Am J Obstet Gynecol** 1992 Sep; 167(3):661–6
Elevated levels of midtrimester maternal serum alpha-fetoprotein are associated with preterm delivery but not with fetal growth retardation. Davis RO, et al. **Am J Obstet Gynecol** 1992 Sep;167(3):596–601
Placental insufficiency as a possible cause of low maternal serum human chorionic gonadotropin and low maternal serum unconjugated estriol levels in triploidy. Fejgin M, et al. **Am J Obstet Gynecol** 1992 Sep;167(3):766–7
Indirect blood pressure measurement in pregnancy: Korotkoff phase 4 versus phase 5. Johenning AR, et al. **Am J Obstet Gynecol** 1992 Sep;167(3):577–80 (24 ref.)
An immunohistologic study of endothelialization of uteroplacental vessels in human pregnancy—evidence that endothelium is focally disrupted by trophoblast in preeclampsia. Khong TY, et al. **Am J Obstet Gynecol** 1992 Sep;167(3):751–6
Effects of short-term thermal stress on plasma catecholamine concentrations and plasma renin activity in pregnant and nonpregnant women. Vähä-Eskeli KK, et al. **Am J Obstet Gynecol** 1992 Sep;167(3):785–9
Pregnancy and fasting during Ramadan [letter] Hoskins A. **BMJ** 1992 May 9;304(6836):1247
The variability of cardiopulmonary adaptation to pregnancy at rest and during exercise. Spätling L, et al. **Br J Obstet Gynaecol** 1992 Jul;99 Suppl 8:1–40
In vitro stimulation of placental progesterone production by 19-nortestosterone and C19 steroids in early human pregnancy. Begum-Hasan J, et al. **J Clin Endocrinol Metab** 1992 Sep;75(3):838–45
Maternal and neonatal thyroid function at birth in an area of marginally low iodine intake. Glinoer D, et al. **J Clin Endocrinol Metab** 1992 Sep;75(3):800–5
Immunohistochemical localization of 3 beta-hydroxy-5-ene-steroid dehydrogenase/delta 5----delta 4 isomerase in human placenta and fetal membranes throughout gestation. Riley SC, et al. **J Clin Endocrinol Metab** 1992 Sep;75(3):956–61
Human decidual leukocytes from early pregnancy contain high numbers of gamma delta+ cells and show selective down-regulation of alloreactivity. Mincheva-Nilsson L, et al. **J Immunol** 1992 Sep 15;149(6):2203–11
Congenital heart disease, heritable cardiovascular disease, and pregnancy. Wooley CF, et al. **Prog Cardiovasc Dis**

1992 Jul-Aug;35(1):41-60 (87 ref.)

PREGNANCY, ANIMAL

The effects of nifedipine on pregnancy outcome and morphology of the placenta, uterus, and cervix during late pregnancy in the rat. Richichi J, et al. **Am J Obstet Gynecol** 1992 Sep;167(3):797-803

PREGNANCY COMPLICATIONS

The role of maternal autoimmune thyroid disease in neonatal hypothyroidism [editorial] Root AW. **Am J Dis Child** 1992 Sep;146(9):1029-30

The ranges of insulin response and glucose tolerance in lean, normal, and obese women during pregnancy. Farmer G, et al. **Am J Obstet Gynecol** 1992 Sep;167(3):772-7

Proteinuria and its assessment in normal and hypertensive pregnancy. Kuo VS, et al. **Am J Obstet Gynecol** 1992 Sep; 167(3):723-8

Cesarean section in a patient with unilateral diaphragmatic paralysis, brachial neuritis, and pregnancy-induced hypertension. Faust JA Jr, et al. **Anesth Analg** 1992 Oct; 75(4):622-5

Identification of multiple trisomy using DNA polymorphisms. Henderson DJ, et al. **Br J Obstet Gynaecol** 1992 Jul;99(7):622-4

Open reduction of acetabular fracture in pregnancy. A case report. Yosipovitch Z, et al. **Clin Orthop** 1992 Sep; (282):229-32

C1 esterase inhibitor in pregnancy. Cohen AJ, et al. **J Allergy Clin Immunol** 1992 Sep;90(3 Pt 1):412-3

Effects of iodine on thyroid status of fetus versus mother in treatment of Graves' disease complicated by pregnancy. Momotani N, et al. **J Clin Endocrinol Metab** 1992 Sep; 75(3):738-44

Energy supplementation during pregnancy and postnatal growth. Kusin JA, et al. **Lancet** 1992 Sep 12; 340(8820):623-6

Potential therapeutic effect of oil-soluble contrast media in hysterosalpingography [letter] Spring DB, et al. **Radiology** 1992 Oct;185(1):283-4

PREGNANCY COMPLICATIONS, CARDIOVASCULAR

Transesophageal echocardiography in the pregnant patient. Stoddard MF, et al. **Am Heart J** 1992 Sep;124(3):785-7

Proteinuria and its assessment in normal and hypertensive pregnancy. Kuo VS, et al. **Am J Obstet Gynecol** 1992 Sep; 167(3):723-8

Effect of orthostatic stress on umbilical Doppler waveforms in normal and hypertensive pregnancies. Sorensen TK, et al. **Am J Obstet Gynecol** 1992 Sep;167(3):643-7

Cesarean section in a patient with unilateral diaphragmatic paralysis, brachial neuritis, and pregnancy-induced hypertension. Faust JA Jr, et al. **Anesth Analg** 1992 Oct; 75(4):622-5

Urinary 5-hydroxyindole acetate concentration in pregnancy induced hypertension. Filshie GM, et al. **BMJ** 1992 May 9;304(6836):1223

Platelets in pregnancy induced hypertension [letter] Bódis J, et al. **Br J Obstet Gynaecol** 1992 Jul;99(7):626

Maternal mortality associated with hypertensive disorders of pregnancy in Africa, Asia, Latin America and the Caribbean. Duley L. **Br J Obstet Gynaecol** 1992 Jul; 99(7):547-53 (30 ref.)

Ruptured splenic artery aneurysm in pregnancy. A review. Holdsworth RJ, et al. **Br J Obstet Gynaecol** 1992 Jul; 99(7):595-7 (25 ref.)

Effect of maternal hypertension on neonatal neutropenia and risk of nosocomial infection. Mouzinho A, et al. **Pediatrics** 1992 Sep;90(3):430-5

PREGNANCY COMPLICATIONS, INFECTIOUS

Seroprevalence of human immunodeficiency virus in parturients at Boston City Hospital: implications for public health and obstetric practice. Donegan SP, et al. **Am J Obstet Gynecol** 1992 Sep;167(3):622-9

Detection of cervical Chlamydia trachomatis and Neisseria gonorrhoeae with deoxyribonucleic acid probe assays in obstetric patients. Hosein IK, et al. **Am J Obstet Gynecol** 1992 Sep;167(3):588-91

Cytomegalovirus prevalence in pregnant women: the influence of parity. Tookey PA, et al. **Arch Dis Child** 1992 Jul;67(7 Spec No):779-83

Potential endocervical pathogens before termination [letter] Konje JC, et al. **BMJ** 1992 Jul 18;305(6846):179

Prevalence of hepatitis B and C viruses and human immunodeficiency virus infections in women of reproductive age. Puro V, et al. **Br J Obstet Gynaecol** 1992 Jul;99(7):598-600

Treponemal infection and the outcome of pregnancy in a rural area of The Gambia, west Africa. Greenwood AM, et al. **J Infect Dis** 1992 Oct;166(4):842-6

Low risk of mother-to-child transmission of human T lymphotropic virus type II in non-breast-fed infants. The NYC Perinatal HIV Transmission Collaborative Study. Kaplan JE, et al. **J Infect Dis** 1992 Oct;166(4):892-5

Maternal antibodies to gp120 V3 sequence do not correlate with protection against vertical transmission of human immunodeficiency virus. Robertson CA, et al. **J Infect Dis** 1992 Oct;166(4):704-9

Maternofetal transmission of AIDS: frequency of human immunodeficiency virus type 1 nucleic acid sequences in human fetal DNA. Soeiro R, et al. **J Infect Dis** 1992 Oct; 166(4):699-703

HIV infection at outcome of pregnancy in the Paris area, France. Couturier E, et al. **Lancet** 1992 Sep 19; 340(8821):707-9

PREGNANCY, ECTOPIC

Serum progesterone in the diagnosis of ectopic pregnancy [editorial] **Lancet** 1992 Sep 5;340(8819):583

PREGNANCY IN ADOLESCENCE

Food and nutrient intake of white, pregnant adolescents. Skinner JD, et al. **J Am Diet Assoc** 1992 Sep;92(9):1127-9

Cigarette, alcohol, and other drug use by school-age pregnant adolescents: prevalence, detection, and associated risk factors. Kokotailo PK, et al. **Pediatrics** 1992 Sep; 90(3):328-34

PREGNANCY IN DIABETES

Asymmetric septal hypertrophy in infants of diabetic mothers [letter] Guntheroth WG, et al. **Am J Dis Child** 1992 Sep; 146(9):1021-2

Fetal surveillance in pregnancies complicated by insulin-dependent diabetes mellitus. Landon MB, et al. **Am J Obstet Gynecol** 1992 Sep;167(3):617-21

Are diabetic pre-pregnancy clinics worth while? Gregory R, et al. **Lancet** 1992 Sep 12;340(8820):656-8 (25 ref.)

Maternal relaxin concentrations in diabetic pregnancy. Steinetz BG, et al. **Lancet** 1992 Sep 26;340(8822):752-5

PREGNANCY, MULTIPLE

Higher multiple births and the modern management of infertility in Britain. The British Association of Perinatal Medicine. Levene MI, et al. **Br J Obstet Gynaecol** 1992 Jul;99(7):607-13

PREGNANCY OUTCOME

The effects of nifedipine on pregnancy outcome and morphology of the placenta, uterus, and cervix during late pregnancy in the rat. Richichi J, et al. **Am J Obstet Gynecol** 1992 Sep;167(3):797-803

Obstetric outcome of in vitro fertilization pregnancies compared with normally conceived pregnancies. Tan SL, et al. **Am J Obstet Gynecol** 1992 Sep;167(3):778-84

HIV infection at outcome of pregnancy in the Paris area, France. Couturier E, et al. **Lancet** 1992 Sep 19; 340(8821):707-9

Congenital heart disease, heritable cardiovascular disease, and pregnancy. Wooley CF, et al. **Prog Cardiovasc Dis** 1992 Jul-Aug;35(1):41-60 (87 ref.)

PREGNANCY TRIMESTER, FIRST

Umbilical vein pulsations: a physiologic finding in early gestation. Rizzo G, et al. **Am J Obstet Gynecol** 1992 Sep; 167(3):675-7

Biochemical composition of amniotic fluid and extraembryonic coelomic fluid in the first trimester of pregnancy. Campbell J, et al. **Br J Obstet Gynaecol** 1992 Jul;99(7):563-5

Highest concentrations of prorenin and human chorionic gonadotropin in gestational sacs during early human pregnancy. Itskovitz J, et al. **J Clin Endocrinol Metab** 1992 Sep;75(3):906-10

PREGNANCY TRIMESTER, SECOND

Beta-endorphin concentrations in fetal blood during the second half of pregnancy. Radunovic N, et al. **Am J Obstet Gynecol** 1992 Sep;167(3):740-4

Second-trimester markers of fetal size in schizophrenia: a study of monozygotic twins. Bracha HS, et al. **Am J Psychiatry** 1992 Oct;149(10):1355-61

PREGNANCY TRIMESTER, THIRD

Beta-endorphin concentrations in fetal blood during the second half of pregnancy. Radunovic N, et al. **Am J Obstet Gynecol** 1992 Sep;167(3):740-4

PREGNANCY, TUBAL

Use of absorbable clips for tube-saving laparoscopic operations in tubal pregnancies. Tews G, et al. **Surg Gynecol Obstet** 1992 Sep;175(3):273-4

PREGNANOLONE

Pregnanolone: a new steroid intravenous anaesthetic. Dose-finding study [see comments] Powell H, et al. **Anaesthesia** 1992 Apr;47(4):287-90. Comment in: Anaesthesia 1992 Apr;47(4):285-6.

PREGNENEDIONES

Greater effect of inhaled budesonide on adenosine 5'-monophosphate-induced than on sodium-metabisulfite-induced bronchoconstriction in asthma. O'Connor BJ, et al. **Am Rev Respir Dis** 1992 Sep; 146(3):560-4

Effects of budesonide and bambuterol on circadian variation of airway responsiveness and nocturnal symptoms of asthma. Wempe JB, et al. **J Allergy Clin Immunol** 1992 Sep;90(3 Pt 1):349-57

PREJUDICE

Salary discrepancies between male and female foodservice directors in JCAHO-accredited hospitals. Barrett EB, et al. **J Am Diet Assoc** 1992 Sep;92(9):1078-82

The problem of discrimination in health care priority setting. Hadorn DC. **JAMA** 1992 Sep 16;268(11):1454-9

Breaking bonds: discrimination in the genetic revolution. Weinberg JM. **JAMA** 1992 Oct 7;268(13):1767, 1771

On being politically correct [editorial] Fred HL. **South Med J** 1992 Sep;85(9):865

PREMEDICATION

Epidemiology of bacterial endocarditis in The Netherlands. II. Antecedent procedures and use of prophylaxis. van der Meer JT, et al. **Arch Intern Med** 1992 Sep;152(9):1869-73

Role of prophylactic antibiotics in surgery for advanced head and neck cancer. Tandon DA, et al. **J Laryngol Otol** 1992 Jul;106(7):621-4

Antibiotic prophylaxis for cardiothoracic operations. Meta-analysis of thirty years of clinical trials. Kreter B, et al. **J Thorac Cardiovasc Surg** 1992 Sep;104(3):590-9 (81 ref.)

PREMENSTRUAL SYNDROME

Serotonergic agonist and premenstrual syndrome [letter]. Born MP. **Am J Obstet Gynecol** 1992 Sep;167(3):855

PRENATAL CARE

Are diabetic pre-pregnancy clinics worth while? Gregory R, et al. **Lancet** 1992 Sep 12;340(8820):656-8 (25 ref.)

PRENATAL DIAGNOSIS

Ultrasonographic standards for measuring renal collecting system dilation [letter] Persutta W, et al. **Am J Obstet Gynecol** 1992 Sep;167(3):858-60

The implications of introducing the symphyseal-fundal height-measurement. A prospective randomized controlled trial [letter] Kennedy I. **Br J Obstet Gynaecol** 1992 Jul; 99(7):625-6

Echocardiographic study of the morphology and growth of the aortic arch in the human fetus. Observations related to the prenatal diagnosis of coarctation. Hornberger LK, et al. **Circulation** 1992 Sep;86(3):741-7

Maternal serum screening policy for Down's syndrome [letter] Cuckle H. **Lancet** 1992 Sep 26;340(8822):799

Semi-quantitative detection of Down's syndrome with PCR [letter] Miller D, et al. **Lancet** 1992 Sep 5;340(8819):620-1

Prenatal diagnosis of tyrosinase-negative oculocutaneous albinism [letter] Shimizu H, et al. **Lancet** 1992 Sep 19; 340(8821):739-40

Birth of a normal girl after in vitro fertilization and preimplantation diagnostic testing for cystic fibrosis [see comments] Handyside AH, et al. **N Engl J Med** 1992 Sep 24;327(13):905-9. Comment in: N Engl J Med 1992 Sep 24;327(13):951-3.

Preimplantation genetic diagnosis [editorial; comment] Simpson JL, et al. **N Engl J Med** 1992 Sep 24;327(13):951-3 . Comment on: N Engl J Med 1992 Sep 24;327(13):905-9.

Prenatally detected myelomeningoceles: sonographic accuracy in estimation of the spinal level. Kollias SS, et al. **Radiology** 1992 Oct;185(1):109-12

PRENATAL EXPOSURE DELAYED EFFECTS

Elimination kinetics of maternally derived thyrotropin receptor-blocking antibodies in a newborn with significant thyrotropin elevation. Usala AL, et al. **Am J Dis Child** 1992 Sep;146(9):1074-7

PREOPERATIVE CARE

How do you prep the bowel without enemas? Murray S, et al. **Am J Nurs** 1992 Aug;92(8):66-7

Preoperative evaluation of patients with primary colorectal cancer. Cohen AM. **Cancer** 1992 Sep 1;70(5 Suppl):1328-32 (38 ref.)

Preoperative evaluation. Medical obstacles to surgery. Griffith RS. **Cancer** 1992 Sep 1;70(5 Suppl):1333-41 (23 ref.)

Poor predictive value of hematocrit and hemodynamic parameters for erythrocyte deficits after extensive elective vascular operations. Cordts PR, et al. **Surg Gynecol Obstet** 1992 Sep;175(3):243-8

PRESCRIPTIONS, DRUG

Use of medications by persons 65 and over: data from the established populations for epidemiologic studies of the elderly. Chrischilles EA, et al. **J Gerontol** 1992 Sep; 47(5):M137–44

PRESERVATIVES, PHARMACEUTICAL

Effects of ipratropium bromide nebulizer solution with and without preservatives in the treatment of acute and stable asthma. Bryant DH, et al. **Chest** 1992 Sep;102(3):742–7

PRESSORECEPTORS

Physiologic baroreceptor activity in the fetal lamb. Wakatsuki A, et al. **Am J Obstet Gynecol** 1992 Sep;167(3):820–7

Muscle and bone pressure pain threshold and pain tolerance in fibromyalgia patients and controls. Mikkelsson M, et al. **Arch Phys Med Rehabil** 1992 Sep;73(9):814–8

Effects of converting enzyme inhibition on baroreflex sensitivity in patients with myocardial infarction. Bonaduce D, et al. **J Am Coll Cardiol** 1992 Sep;20(3):587–93

PRESSURE

Clearance function of eustachian tube and negative middle ear pressure. Takahashi H, et al. **Ann Otol Rhinol Laryngol** 1992 Sep;101(9):759–62

Intra-articular pressure measurements in patients with suddenly developing, severely limited mouth opening. Nitzan DW, et al. **J Oral Maxillofac Surg** 1992 Oct; 50(10):1038–42; discussion 1043

X-ray mammography and breast compression [letter] Faulkner K, et al. **Lancet** 1992 Sep 26;340(8822):797–8

PREVENTIVE DENTISTRY

Dental health in the USA [letter] Brown JP. **Lancet** 1992 Sep 19;340(8821):733–4

PRIAPISM

A new therapeutic concept for long-lasting iatrogenic priapism: a case report. Freymann H, et al. **J Urol** 1992 Sep;148(3):878–9

Clozapine-induced priapism. Rosen SI, et al. **J Urol** 1992 Sep;148(3):876–7

PRILOCAINE

Intra-arterial prilocaine for ischemia due to radial artery cannulation [letter] Sarma VJ. **Anaesthesia** 1992 Aug; 47(8):719

PRIMARY HEALTH CARE

The mouse and the elephant: can primary care save the US health system? Fry J. **Lancet** 1992 Sep 5;340(8819):594–5

Two paths for medical practice. Hart JT. **Lancet** 1992 Sep 26;340(8822):772–5

Medicare versus primary care [letter] Mickenberg ID. **N Engl J Med** 1992 Sep 24;327(13):963

Above and below the threshold: severity of psychiatric symptoms and functional impairment in a pediatric sample. Costello EJ, et al. **Pediatrics** 1992 Sep;90(3):359–68

PRIMARY PREVENTION

The case for unstable angina pectoris as a primary end point in primary prevention studies. Whitney EJ, et al. **Am J Cardiol** 1992 Sep 15;70(7):738–43

Discounting health care [letter] Cross PN. **Lancet** 1992 Sep 26;340(8822):795

Diet and cancer [letter] Schuman S, et al. **Lancet** 1992 Sep 12;340(8820):678

PRISONERS

Children of parents in prison. Black D. **Arch Dis Child** 1992 Jul;67(7):967–70 (31 ref.)

PROBABILITY

Much ado about nothing [editorial] Gennaro S, et al. **Nurs Res** 1992 Sep-Oct;41(5):259

PROBLEM SOLVING

The psychological basis of problem-based learning: a review of the evidence. Norman GR, et al. **Acad Med** 1992 Sep; 67(9):557–65 (54 ref.)

Using the computer-assisted medical problem-solving (CAMPS) system to identify students' problem-solving difficulties. Schwartz W. **Acad Med** 1992 Sep;67(9):568–71

Clinical problem solving and the biopsychosocial model. Sadler JZ, et al. **Am J Psychiatry** 1992 Oct;149(10):1315–23 (42 ref.)

PROCAINE

Prolongation of spinal anesthesia. Differential action of a lipid drug carrier on tetracaine, lidocaine, and procaine. Langerman L, et al. **Anesthesiology** 1992 Sep;77(3):475–81

PROCOLLAGEN

Serum and bronchoalveolar lavage of N-terminal type III procollagen peptides in idiopathic pulmonary fibrosis. Low RB, et al. **Am Rev Respir Dis** 1992 Sep;146(3):701–6

PROCTITIS

Chronic proctitis due to Entamoeba histolytica [letter] Kitagawa S, et al. **Am J Dis Child** 1992 Sep;146(9):1019–21

Thalidomide in painful AIDS-associated proctitis [letter] Georghiou PR, et al. **J Infect Dis** 1992 Oct;166(4):939–40

PROCTOCOLECTOMY, RESTORATIVE

Ileal pouch-anal anastomosis. Patterns of failure. Gemlo BT, et al. **Arch Surg** 1992 Jul;127(7):784–6; discussion 787

PRODRUGS

Clinical comparison of cefuroxime axetil and amoxicillin/clavulanate in the treatment of patients with acute bacterial maxillary sinusitis. Camacho AE, et al. **Am J Med** 1992 Sep;93(3):271–6

Pharmacokinetics and pharmacodynamics of bambuterol, a long-acting bronchodilator pro-drug of terbutaline, in young and elderly patients with asthma. Sitar DS, et al. **Clin Pharmacol Ther** 1992 Sep;52(3):297–306

Cefpodoxime proxetil compared with amoxicillin-clavulanate for the treatment of otitis media. Mendelman PM, et al. **J Pediatr** 1992 Sep;121(3):459–65

PRODUCT LINE MANAGEMENT

Data watch. Hospitals strive to improve customer service. **Hospitals** 1992 Sep 5;66(17):14

PROFESSIONAL COMPETENCE

Attribute dimensions that distinguish master and novice physical therapy clinicians in orthopedic settings. Jensen GM, et al. **Phys Ther** 1992 Oct;72(10):711–22

PROGESTERONE

In vitro stimulation of placental progesterone production by 19-nortestosterone and C19 steroids in early human pregnancy. Begum-Hasan J, et al. **J Clin Endocrinol Metab** 1992 Sep;75(3):838–45

Activin-A inhibits progesterone production by macaque luteal cells in culture. Brannian JD, et al. **J Clin Endocrinol Metab** 1992 Sep;75(3):756–61

The inhibitory effects of müllerian-inhibiting substance on epidermal growth factor induced proliferation and progesterone production of human granulosa-luteal cells. Kim JH, et al. **J Clin Endocrinol Metab** 1992 Sep; 75(3):911–7

Excessive testicular progesterone secretion in aged male Fischer 344 rats: a potential cause of age-related gonadotropin suppression and confounding variable in aging studies. Gruenewald DA, et al. **J Gerontol** 1992 Sep; 47(5):B164–70

Serum progesterone in the diagnosis of ectopic pregnancy [editorial] **Lancet** 1992 Sep 5;340(8819):583

PROGESTERONE REDUCTASE

Immunohistochemical localization of 3 beta-hydroxy-5-ene-steroid dehydrogenase/delta 5——delta 4 isomerase in human placenta and fetal membranes throughout gestation. Riley SC, et al. **J Clin Endocrinol Metab** 1992 Sep;75(3):956–61

PROGNATHISM

Techniques for ensuring the lateral position of the proximal segment following intraoral vertical ramus osteotomy. Calderon S, et al. **J Oral Maxillofac Surg** 1992 Oct; 50(10):1044–7

Osteochondroma of the mandibular condyle: report of a case and review of the literature. Henry CH, et al. **J Oral Maxillofac Surg** 1992 Oct;50(10):1102–8 (28 ref.)

PROMOTER REGIONS (GENETICS)

Delta-thalassemia caused by disruption of the site for an erythroid-specific transcription factor, GATA-1, in the delta-globin gene promoter. Matsuda M, et al. **Blood** 1992 Sep 1;80(5):1347–51

Mapping of an inducible element in the T cell receptor V beta 2 promoter. Messier H, et al. **J Immunol** 1992 Sep 15;149(6):1980–6

Human IL-1 receptor antagonist promoter. Cell type-specific activity and identification of regulatory regions. Smith MF Jr, et al. **J Immunol** 1992 Sep 15;149(6):2000–7

PRO-OPIOMELANOCORTIN

Bromocriptine inhibits pro-opiomelanocortin mRNA and ACTH precursor secretion in small cell lung cancer cell lines. Farrell WE, et al. **J Clin Invest** 1992 Sep;90(3):705–10

PROPAFENONE

Reversible protective effect of propafenone or flecainide during atrial fibrillation in patients with an accessory atrioventricular connection. Auricchio A. **Am Heart J** 1992 Oct;124(4):932–7

Efficacy and safety of propafenone in congenital junctional ectopic tachycardia. Paul T, et al. **J Am Coll Cardiol** 1992 Oct;20(4):911–4

Propafenone-mexiletine combination for the treatment of sustained ventricular tachycardia. Yeung-Lai-Wah JA, et al. **J Am Coll Cardiol** 1992 Sep;20(3):547–51

PROPANOLAMINES

Differential effects of xamoterol and verapamil on ventricular rate regulation in patients with chronic atrial fibrillation. Lundström T, et al. **Am Heart J** 1992 Oct;124(4):917–23

PROPOFOL

A comparison of laryngeal mask airway with tracheal tube for intra-ocular ophthalmic surgery. Akhtar TM, et al. **Anaesthesia** 1992 Aug;47(8):668–71

Missing O-ring causes unrecognised large gas leak [letter] Berry PD, et al. **Anaesthesia** 1992 Apr;47(4):359

Anaesthesia for transvenous insertion of an automatic implantable cardioverter-defibrillator [letter] Cashman JN, et al. **Anaesthesia** 1992 Aug;47(8):720–1

Patient-controlled sedation using propofol in day surgery. Grattidge P. **Anaesthesia** 1992 Aug;47(8):683–5

Propofol for sedation in intensive care in a patient with an acute porphyric attack [letter] Harrison JC, et al. **Anaesthesia** 1992 Apr;47(4):355–6

Propofol and mono-amine oxidase inhibitors [letter] Hodgson CA. **Anaesthesia** 1992 Apr;47(4):356

Gastric emptying after minor gynaecological surgery. The effect of anaesthetic technique. Mushambi MC, et al. **Anaesthesia** 1992 Apr;47(4):297–9

Neurological sequelae in children after prolonged propofol infusion. Trotter C, et al. **Anaesthesia** 1992 Apr;47(4):340–2

Light anaesthesia with propofol for paediatric MRI. Vangerven M, et al. **Anaesthesia** 1992 Aug;47(8):706–7

Mivacurium chloride: a study to evaluate its use during propofol-nitrous oxide anaesthesia. Wrigley SR, et al. **Anaesthesia** 1992 Aug;47(8):653–7

Seizures and opisthotonos after propofol anesthesia. DeFriez CB, et al. **Anesth Analg** 1992 Oct;75(4):630–2

Lack of interaction between propofol and vecuronium. McCarthy GJ, et al. **Anesth Analg** 1992 Oct;75(4):536–8

Comparison of desflurane with propofol in outpatients undergoing peripheral orthopedic surgery. Rapp SE, et al. **Anesth Analg** 1992 Oct;75(4):572–9

The responsiveness of cerebral blood flow to changes in arterial carbon dioxide is maintained during propofol-nitrous oxide anesthesia in humans. Fox J, et al. **Anesthesiology** 1992 Sep;77(3):453–6

Premedication with oral dexmedetomidine alters hemodynamic actions of intravenous anesthetic agents in chronically instrumented dogs. Proctor LT, et al. **Anesthesiology** 1992 Sep;77(3):554–62

Adjuvant propofol for refractory cisplatin-associated nausea and vomiting [letter] Borgeat A, et al. **Lancet** 1992 Sep 12;340(8820):679–80

PROPRANOLOL

Effect of beta-adrenoceptor blockade on dipyridamole-induced myocardial asynergies in coronary artery disease. Ferrara N, et al. **Am J Cardiol** 1992 Sep 15;70(7):724–7

A comparison of amrinone and glucagon therapy for cardiovascular depression associated with propranolol toxicity in a canine model. Love JN, et al. **J Toxicol Clin Toxicol** 1992;30(3):399–412

PROSTAGLANDINS

Indomethacin and methacholine tolerance in normal subjects. Role of prostaglandin synthesis in the attenuation of methacholine's effect during repeated inhalation challenges. Haber AD, et al. **Chest** 1992 Sep;102(3):856–63

PROSTAGLANDINS E

Antithyroid drugs and release of inflammatory mediators by complement-attacked thyroid cells. Weetman AP, et al. **Lancet** 1992 Sep 12;340(8820):633–6

PROSTATECTOMY

Cardiac stress during transurethral prostatectomy [letter] Dobson PM, et al. **BMJ** 1992 May 9;304(6836):1247

Cardiac stress during transurethral prostatectomy [letter] Gower SN. **BMJ** 1992 May 9;304(6836):1247

PROSTATIC DISEASES

Cryptococcal prostatic abscess associated with the acquired immunodeficiency syndrome. Mamo GJ, et al. **J Urol** 1992 Sep;148(3):889–90

PROSTATIC HYPERTROPHY

Medical treatment for benign prostatic hyperplasia [editorial] Chapple C. **BMJ** 1992 May 9;304(6836):1198-9
From the Food and Drug Administration. Nightingale SL. **JAMA** 1992 Sep 16;268(11):1390
Incidental finding of rectal carcinoma during transrectal US for prostatic diseases. Cytron S, et al. **Radiology** 1992 Oct; 185(1):197-9

PROSTATIC NEOPLASMS

Erythrocyte sedimentation rate as a tumor marker in human prostatic cancer. An analysis of prognostic factors in 300 population-based consecutive cases. Johansson JE, et al. **Cancer** 1992 Sep 15;70(6):1556-63
Postoperative radiation therapy after radical prostatectomy for prostate carcinoma. Meier R, et al. **Cancer** 1992 Oct 1;70(7):1960-6
Prognostic significance of DNA quantitation in stage D1 prostate carcinoma with the use of image analysis. Peters-Gee JM, et al. **Cancer** 1992 Sep 1;70(5):1159-65
Prostate specific antigen: clinical use in the diagnosis and management of prostate cancer. Kabalin JN. **Geriatrics** 1992 Sep;47(9):26-32
Clinical review 37: Endocrine treatment of prostate cancer. Santen RJ. **J Clin Endocrinol Metab** 1992 Sep;75(3):685-9 (8 ref.)
A screening study of prostate cancer in high risk families. McWhorter WP, et al. **J Urol** 1992 Sep;148(3):826-8
Quantitative estimation of tissue prostate specific antigen, deoxyribonucleic acid ploidy and cytological grade in fine needle aspiration biopsies for prognosis of hormonally treated prostatic carcinoma. Stege R, et al. **J Urol** 1992 Sep;148(3):833-7
Detection of clinically significant prostate cancer by transrectal ultrasound-guided systematic biopsies. Terris MK, et al. **J Urol** 1992 Sep;148(3):829-32
Deoxyribonucleic acid cytometry and histological findings before and after 125iodine implantation of primary prostate cancer. Waehre H, et al. **J Urol** 1992 Sep;148(3):838-41; discussion 841-2
Prostate specific antigen. **Med Lett Drugs Ther** 1992 Oct 2; 34(880):93-4

PROSTHESIS

The antireflux prosthesis [letter] Angelchik J. **Arch Surg** 1992 Jul;127(7):867-8
Prevention of postoperative pericardial adhesions by closure of the pericardium with absorbable polymer patches. An experimental study. Malm T, et al. **J Thorac Cardiovasc Surg** 1992 Sep;104(3):600-7
Silicone genital prosthesis for female-to-male transsexuals. Hage JJ, et al. **Plast Reconstr Surg** 1992 Sep;90(3):516-9

PROSTHESIS DESIGN

Silicone genital prosthesis for female-to-male transsexuals. Hage JJ, et al. **Plast Reconstr Surg** 1992 Sep;90(3):516-9

PROSTHESIS-RELATED INFECTIONS

Epidemiology of bacterial endocarditis in The Netherlands. II. Antecedent procedures and use of prophylaxis. van der Meer JT, et al. **Arch Intern Med** 1992 Sep;152(9):1869-73
Epidemiology of bacterial endocarditis in The Netherlands. I. Patient characteristics. van der Meer JT, et al. **Arch Intern Med** 1992 Sep;152(9):1863-8
Intrapelvic extraction of a total hip prosthesis. A case report. Evans RP, et al. **Clin Orthop** 1992 Sep;(282):154-7

PROTECTIVE CLOTHING

Contamination of skin and clothing of accident and emergency personnel. Littlechild P, et al. **BMJ** 1992 Jul 18;305(6846):156-7

PROTECTIVE DEVICES

Protective eyewear needed with driver's-side air bag? [letter] Braude LS. **Arch Ophthalmol** 1992 Sep;110(9):1201

PROTEIN C

Human neutrophils synthesize thrombomodulin that does not promote thrombin-dependent protein C activation. Conway EM, et al. **Blood** 1992 Sep 1;80(5):1254-63

PROTEIN DEFICIENCY

Additivity of protein deficiency and carbon monoxide on placental carboxyhemoglobin in mice. Singh J, et al. **Am J Obstet Gynecol** 1992 Sep;167(3):843-6
Protein S deficiency: early presentation and pulmonary hypertension. O'Sullivan J, et al. **Arch Dis Child** 1992 Jul; 67(7):960-1

PROTEIN-ENERGY MALNUTRITION

Elderly patients afraid to eat [letter] Hanauer LB. **Hosp Pract (Off Ed)** 1992 Sep 30;27(9A):19
Energy supplementation during pregnancy and postnatal growth. Kusin JA, et al. **Lancet** 1992 Sep 12; 340(8820):623-6

PROTEIN KINASE C

Differential effect of phorbol esters and interleukin-3 on protein kinase C isoform content and kinase activity in the FDC-P1 cell line. Ways DK, et al. **Blood** 1991 Nov 15; 78(10):2633-41
Role of protein kinase activation in the induction of B cell adhesion by MHC class II ligands. Fuleihan R, et al. **J Immunol** 1992 Sep 15;149(6):1853-8
Production of leukotrienes and thromboxane by resident and activated rat alveolar macrophages: a possible role of protein kinase C. Shamsuddin M, et al. **J Lab Clin Med** 1992 Sep;120(3):434-43

PROTEIN P53

Current status of adjuvant chemotherapy for colorectal cancer. Can molecular markers play a role in predicting prognosis? O'Connell MJ, et al. **Cancer** 1992 Sep 15;70(6 Suppl):1732-9
p53 protein expression in central nervous system neoplasms. Barbareschi M, et al. **J Clin Pathol** 1992 Jul;45(7):583-6

PROTEIN PRECURSORS

Effect of human immunodeficiency virus-1 envelope glycoprotein on in vitro hematopoiesis of umbilical cord blood. Sugiura K, et al. **Blood** 1992 Sep 15;80(6):1463-9
Bromocriptine inhibits pro-opiomelanocortin mRNA and ACTH precursor secretion in small cell lung cancer cell lines. Farrell WE, et al. **J Clin Invest** 1992 Sep;90(3):705-10

PROTEIN-TYROSINE KINASE

Effect of herbimycin A, an antagonist of tyrosine kinase, on bcr/abl oncoprotein-associated cell proliferations: abrogative effect on the transformation of murine hematopoietic cells by transfection of a retroviral vector expressing oncoprotein P210bcr/abl and preferential inhibition on Ph1-positive leukemia cell growth. Okabe M, et al. **Blood** 1992 Sep 1;80(5):1330-8
Tyrosine-specific protein phosphorylation in response to anti-CD3 antibody is diminished in old mice. Shi J, et al. **J Gerontol** 1992 Sep;47(5):B147-53
Comparison of tyrosine kinase activation by mitogenic and nonmitogenic anti-IgD antibodies. Brunswick M, et al. **J Immunol** 1992 Oct 1;149(7):2249-54
The nature of large noncovalent complexes containing glycosyl-phosphatidylinositol-anchored membrane glycoproteins and protein tyrosine kinases. Cinek T, et al. **J Immunol** 1992 Oct 1;149(7):2262-70
Role of protein kinase activation in the induction of B cell adhesion by MHC class II ligands. Fuleihan R, et al. **J Immunol** 1992 Sep 15;149(6):1853-8
Phenotypic and functional characterization of c-kit expression during intrathymic T cell development. Godfrey DI, et al. **J Immunol** 1992 Oct 1;149(7):2281-5

PROTEINS

Platelet-activating factor antagonists decrease lung protein leak in preterm ventilated rabbits. Tabor BL, et al. **Am J Obstet Gynecol** 1992 Sep;167(3):810-4
Maillard reaction-mediated molecular damage to extracellular matrix and other tissue proteins in diabetes, aging, and uremia. Monnier VM, et al. **Diabetes** 1992 Oct; 41 Suppl 2:36-41 (33 ref.)
Advanced glycosylation endproducts block the antiproliferative effect of nitric oxide. Role in the vascular and renal complications of diabetes mellitus. Hogan M, et al. **J Clin Invest** 1992 Sep;90(3):1110-5
Live Borrelia burgdorferi preferentially activate interleukin-1 beta gene expression and protein synthesis over the interleukin-1 receptor antagonist. Miller LC, et al. **J Clin Invest** 1992 Sep;90(3):906-12
Effects of aging and dietary restriction on tissue protein synthesis: relationship to plasma insulin-like growth factor-1. Sonntag WE, et al. **J Gerontol** 1992 Sep; 47(5):B159-63
Human IL-1 receptor antagonist promoter. Cell type-specific activity and identification of regulatory regions. Smith MF Jr, et al. **J Immunol** 1992 Sep 15;149(6):2000-7
Osteogenin, a bone morphogenetic protein, adsorbed on porous hydroxyapatite substrata, induces rapid bone differentiation in calvarial defects of adult primates. Ripamonti U, et al. **Plast Reconstr Surg** 1992 Sep; 90(3):382-93

PROTEINURIA

Proteinuria and its assessment in normal and hypertensive pregnancy. Kuo VS, et al. **Am J Obstet Gynecol** 1992 Sep; 167(3):723-8

PROTEOGLYCANS

Influence of genetics on the nephritogenic potential of proteoglycans. Lelongt B, et al. **Am J Pathol** 1992 Sep; 141(3):561-9
Localization of the basement membrane heparan sulfate proteoglycan in islet amyloid deposits in type II diabetes mellitus. Young ID, et al. **Arch Pathol Lab Med** 1992 Sep; 116(9):951-4

PROTHROMBIN TIME

Pulmonary embolism in total hip and knee arthroplasty. Risk factors in patients on warfarin prophylaxis and analysis of the prothrombin time as an indicator of warfarin's prophylactic effect. Lemos MJ, et al. **Clin Orthop** 1992 Sep;(282):158-63

PROTIRELIN

Substance P, thyrotropin-releasing hormone, and monoamine metabolites in cerebrospinal fluid in sleep apnea patients. Gislason T, et al. **Am Rev Respir Dis** 1992 Sep;146(3):784-6

PROTO-ONCOGENE PROTEIN PP60(C-SRC)

Differential pp60c-src activity in well and poorly differentiated human colon carcinomas and cell lines. Weber TK, et al. **J Clin Invest** 1992 Sep;90(3):815-21

PROTO-ONCOGENE PROTEINS

Functional expression of c-kit by acute myelogenous leukemia blasts is enhanced by tumor necrosis factor-alpha through posttranscriptional mRNA stabilization by a labile protein. Brach MA, et al. **Blood** 1992 Sep 1;80(5):1224-30
Low c-kit expression of cultured mast cells of mi/mi genotype may be involved in their defective responses to fibroblasts that express the ligand for c-kit. Ebi Y, et al. **Blood** 1992 Sep 15;80(6):1454-62
c-tal, a helix-loop-helix protein, is juxtaposed to the T-cell receptor-beta chain gene by a reciprocal chromosomal translocation: t(1;7)(p32;q35). Fitzgerald TJ, et al. **Blood** 1991 Nov 15;78(10):2686-95
c-kit Gene was not transcribed in cultured mast cells of mast cell-deficient Wsh/Wsh mice that have a normal number of erythrocytes and a normal c-kit coding region. Tono T, et al. **Blood** 1992 Sep 15;80(6):1448-53
Prognostic value of c-erbB-2 expression in uterine cervical carcinoma. Hale RJ, et al. **J Clin Pathol** 1992 Jul; 45(7):594-6
Phenotypic and functional characterization of c-kit expression during intrathymic T cell development. Godfrey DI, et al. **J Immunol** 1992 Oct 1;149(7):2281-5
Status of kappa L chain gene rearrangements and c-kit and IL-7 receptor expression in stromal cell-dependent pre-B cells. Henderson AJ, et al. **J Immunol** 1992 Sep 15; 149(6):1973-9

PROTO-ONCOGENES

Functional expression of c-kit by acute myelogenous leukemia blasts is enhanced by tumor necrosis factor-alpha through posttranscriptional mRNA stabilization by a labile protein. Brach MA, et al. **Blood** 1992 Sep 1;80(5):1224-30

PROTOZOAN PROTEINS

Inhibition of the complement membrane attack complex by the galactose-specific adhesion of Entamoeba histolytica. Braga LL, et al. **J Clin Invest** 1992 Sep;90(3):1131-7
Adherence of infected erythrocytes to venular endothelium selects for antigenic variants of Plasmodium falciparum. Biggs BA, et al. **J Immunol** 1992 Sep 15;149(6):2047-54
A T cell clone directed at the circumsporozoite protein which protects mice against both Plasmodium yoelii and Plasmodium berghei. Weiss WR, et al. **J Immunol** 1992 Sep 15;149(6):2103-9

PSEUDOGENES

Examination of four HLA class I pseudogenes. Common events in the evolution of HLA genes and pseudogenes. Geraghty DE, et al. **J Immunol** 1992 Sep 15;149(6):1947-56

PSEUDOHERMAPHRODITISM

Mechanisms of androgen production in male pseudohermaphroditism due to 17 beta-hydroxysteroid dehydrogenase deficiency. Rösler A, et al. **J Clin Endocrinol Metab** 1992 Sep;75(3):773-8

PSEUDOMONAS AERUGINOSA

Phagocytosis of unopsonized Pseudomonas aeruginosa by murine macrophages is a two-step process requiring glucose. Speert DP, et al. **J Clin Invest** 1992 Sep; 90(3):1085-92

PSEUDOMONAS INFECTIONS

Implantable cardioverter defibrillator infection causing constrictive pericarditis. Kassanoff AH, et al. **Chest** 1992 Sep;102(3):960-3

PSEUDOTUMOR CEREBRI

Myeloma and benign intracranial hypertension [letter] Davenport RJ, et al. **BMJ** 1992 May 9;304(6836):1245-6

PSORIASIS

Toxicity of Chinese herbal remedies [letter] Graham-Brown R. **Lancet** 1992 Sep 12;340(8820):673-4

PSYCHIATRIC DEPARTMENT, HOSPITAL

Paediatric liaison. Leslie SA. **Arch Dis Child** 1992 Aug; 67(8):1046-9

PSYCHIATRY

Impact of emergency psychiatry training on residents' decisions to hospitalize patients [letter] Flaherty JA, et al. **Acad Med** 1992 Sep;67(9):585-6
Psychiatric consultation-liaison intervention and hospital stay [letter] Liptzin B, et al. **Am J Psychiatry** 1992 Oct; 149(10):1414; discussion 1414-5
Psychiatric consultation-liaison intervention and hospital stay [letter] Morris P. **Am J Psychiatry** 1992 Oct;149(10):1414; discussion 1414-5
Defining the future in medical education [editorial] Pardes H. **Am J Psychiatry** 1992 Oct;149(10):1293-4

PSYCHOPHYSIOLOGY

Temperament and the psychobiology of childhood stress. Boyce WT, et al. **Pediatrics** 1992 Sep;90(3 Pt 2):483-6 (51 ref.)
Reactivity of the hypothalamic-pituitary-adrenocortical system to stressors in normal infants and children. Gunnar MR. **Pediatrics** 1992 Sep;90(3 Pt 2):491-7 (47 ref.)
Behavior, biology, and the meanings of temperamental constructs. Kagan J. **Pediatrics** 1992 Sep;90(3 Pt 2):510-3
Individual differences in response to stress. Lewis M. **Pediatrics** 1992 Sep;90(3 Pt 2):487-90
Vagal tone: a physiologic marker of stress vulnerability. Porges SW. **Pediatrics** 1992 Sep;90(3 Pt 2):498-504 (28 ref.)

PSYCHOSES, SUBSTANCE-INDUCED

Psychosis with Vicks Formula 44-D abuse [letter] Schadel M, et al. **Can Med Assoc J** 1992 Sep 15;147(6):843-4

PSYCHOSEXUAL DISORDERS

Psychosexual aspects of the evaluation and management of vulvar vestibulitis. Schover LR, et al. **Am J Obstet Gynecol** 1992 Sep;167(3):630-6

PSYCHOTHERAPY

The cost-effectiveness of psychotherapy: a plan for research. Krupnick JL, et al. **Am J Psychiatry** 1992 Oct; 149(10):1295-305 (78 ref.)
Psychological treatments for childhood asthma. Lask B. **Arch Dis Child** 1992 Jul;67(7):891
Psychological treatments in cancer patients [letter] McHugh P, et al. **BMJ** 1992 May 9;304(6836):1247-8
An empirical evaluation of three components of the tetrahedron model of clinical judgment. Rock DL, et al. **J Nerv Ment Dis** 1992 Sep;180(9):560-5

PSYCHOTIC DISORDERS

Risks of affective illness among first-degree relatives of bipolar I old-order Amish probands. Pauls DL, et al. **Arch Gen Psychiatry** 1992 Sep;49(9):703-8

PSYCHOTROPIC DRUGS

The impact of antipsychotic drug regulations on psychotropic prescribing practices in nursing homes. Rovner BW, et al. **Am J Psychiatry** 1992 Oct; 149(10):1390-2

PUBERTY, PRECOCIOUS

Ovulation and menstrual function of adolescent girls with central precocious puberty after therapy with gonadotropin-releasing hormone agonists. Jay N, et al. **J Clin Endocrinol Metab** 1992 Sep;75(3):890-4

PUBLIC HEALTH

Medical response to disasters overseas [letter] Pugh EJ. **BMJ** 1992 May 9;304(6836):1249

PUBLIC OPINION

New national survey finds MDs, administrators, public at odds. Hagland MM. **Hospitals** 1992 Sep 5;66(17):44-5

PUBLIC POLICY

Effect of unexpected demolition announcement on health of residents. Halpern DS, et al. **BMJ** 1992 May 9; 304(6836):1229-30

PUBLIC RELATIONS

Survey: many CEOs overlook PR staff's role in strategic planning. Johnsson J. **Hospitals** 1992 Sep 5;66(17):34, 36, 38 passim

PUBLISHING

Two cheers for anesthesiology journals, 1992: a reply to Greene [letter] Goodman NW. **Anesth Analg** 1992 Oct; 75(4):635-6
Information excess in medicine. Overview, relevance to dermatology, and strategies for coping. Arndt KA. **Arch Dermatol** 1992 Sep;128(9):1249-56
Conflict of interest: an issue for authors and reviewers [editorial] Parmley WW. **J Am Coll Cardiol** 1992 Oct; 20(4):1017-8

PUERPERAL DISORDERS

Association between postpartum thyroid dysfunction and thyroid antibodies and depression. Harris B, et al. **BMJ** 1992 Jul 18;305(6846):152-6

PUERPERIUM

Postpartum ultrasonographic findings associated with placenta accreta. Shapiro JL, et al. **Am J Obstet Gynecol** 1992 Sep;167(3):601-2

PULMONARY ALVEOLI

Relationship between interleukin-1 beta and platelet-activating factor in the pathogenesis of acute immune complex alveolitis in the rat. Warren JS. **Am J Pathol** 1992 Sep;141(3):551-60
Delayed effects of NO2 exposure on alveolar permeability and glutathione peroxidase in healthy humans. Rasmussen TR, et al. **Am Rev Respir Dis** 1992 Sep;146(3):654-9
Virus-induced airway hyperresponsiveness in the guinea pig can be transferred by bronchoalveolar cells. Folkerts G, et al. **J Allergy Clin Immunol** 1992 Sep;90(3 Pt 1):364-72

PULMONARY ARTERY

Primary pulmonary artery sarcoma: diagnosis with CT, MR imaging, and transthoracic needle biopsy. Bressler EL, et al. **AJR Am J Roentgenol** 1992 Oct;159(4):702-4
Pneumomediastinum in an unusual location [letter] Dean LM, et al. **AJR Am J Roentgenol** 1992 Oct;159(4):900-1
A comparison of three pulmonary artery oximetry catheters in intensive care unit patients. Scuderi PE, et al. **Chest** 1992 Sep;102(3):896-905
Superficial cervical plexus block for pulmonary artery catheter insertion [letter] Brull SJ. **Crit Care Med** 1992 Sep; 20(9):1362-3
Ventricular performance before and after Fontan repair for univentricular atrioventricular connection: angiographic and radionuclide assessment. Akagi T, et al. **J Am Coll Cardiol** 1992 Oct;20(4):920-6
Vascular invasion in non-small cell lung carcinoma. Roberts TE, et al. **J Clin Pathol** 1992 Jul;45(7):591-3
Pulmonary homograft replacement for primary leiomyosarcoma of the pulmonary artery [letter] Dossche K, et al. **J Thorac Cardiovasc Surg** 1992 Sep;104(3):844-6
Marked enlargement of the right pulmonary artery nineteen years after Waterston operation [letter] Iga K, et al. **J Thorac Cardiovasc Surg** 1992 Sep;104(3):849-51
The influence of pulmonary artery banding on outcome after the Fontan operation. Malcic I, et al. **J Thorac Cardiovasc Surg** 1992 Sep;104(3):743-7
Risk factors for perioperative mortality in children with anomalous origin of the left coronary artery from the pulmonary artery. Sauer U, et al. **J Thorac Cardiovasc Surg** 1992 Sep;104(3):696-705
Quantitative analysis of pulmonary vascular disease in total anomalous pulmonary venous connection in sixty infants. Yamaki S, et al. **J Thorac Cardiovasc Surg** 1992 Sep; 104(3):728-35
A controlled trial of scheduled replacement of central venous and pulmonary-artery catheters. Cobb DK, et al. **N Engl J Med** 1992 Oct 8;327(15):1062-8

PULMONARY CIRCULATION

Analysis of pulmonary venous flow velocity patterns in hypertensive hearts: its complementary value in the interpretation of mitral flow velocity patterns. Masuyama T, et al. **Am Heart J** 1992 Oct;124(4):983-94
Pulmonary venous flow dynamics before and after balloon mitral valvuloplasty as determined by transesophageal Doppler echocardiography. Jolly N, et al. **Am J Cardiol** 1992 Sep 15;70(7):780-4
Short- and long-term hemodynamic effects of oral nifedipine in patients with pulmonary hypertension secondary to COPD and lung fibrosis. Deleterious effects in patients with restrictive disease. Domenighetti GM, et al. **Chest** 1992 Sep; 102(3):708-14
Adenosine infusion for the reversal of pulmonary vasoconstriction in biventricular failure. A good test but a poor therapy. Haywood GA, et al. **Circulation** 1992 Sep; 86(3):896-902
Uncoupling of atrial natriuretic peptide extraction and cyclic guanosine monophosphate production in the pulmonary circulation in patients with severe heart failure. Tsutamoto T, et al. **J Am Coll Cardiol** 1992 Sep;20(3):541-6
Potential role of intrapulmonary shunting in the genesis of hypoxemic episodes in infants and young children. Poets CF, et al. **Pediatrics** 1992 Sep;90(3):385-91 (79 ref.)

PULMONARY DIFFUSING CAPACITY

Association between neutrophil concentration in bronchoalveolar lavage fluid and recent losses in diffusing capacity in men formerly exposed to asbestos. Cullen MR, et al. **Chest** 1992 Sep;102(3):682-7

PULMONARY EDEMA

Pulmonary edema associated with salt water near-drowning: new insights. Cohen DS, et al. **Am Rev Respir Dis** 1992 Sep;146(3):794-6
Abrupt onset of weakness and seizure in a 39-year-old woman [clinical conference] Evans TC, et al. **Ann Emerg Med** 1992 Sep;21(9):1145-52
Serum concentrations of immune parameters during acute cardiogenic pulmonary edema. Kurz RW, et al. **Crit Care Med** 1992 Sep;20(9):1235-42
Mast cells and leukotrienes mediate neutrophil sequestration and lung edema after remote ischemia in rodents. Goldman G, et al. **Surgery** 1992 Sep;112(3):578-86

PULMONARY EMBOLISM

The diseased axillary segment of the lung: characteristic radiographic and scintigraphic appearance [letter] Slowinski J, et al. **AJR Am J Roentgenol** 1992 Oct; 159(4):899-900
Primary lymphoma of the right atrium with fatal neoplastic pulmonary embolism. Bestetti RB, et al. **Am Heart J** 1992 Oct;124(4):1088-90
Geographic distribution of pulmonary embolism mortality rates in the United States, 1980 to 1984. Lilienfeld DE, et al. **Am Heart J** 1992 Oct;124(4):1068-72
Simultaneous mechanical clot fragmentation and pharmacologic thrombolysis in acute massive pulmonary embolism [letter] Brady AJ, et al. **Am J Cardiol** 1992 Sep 15;70(7):836
Circadian rhythm of pulmonary embolism in patients with acute spinal cord injury. Frisbie JH, et al. **Am J Cardiol** 1992 Sep 15;70(7):827-8
Fatal pulmonary embolus following caesarean section [letter] Wittmann PH, et al. **Anaesthesia** 1992 Aug;47(8):714-5
Pulmonary microvascular cytology and tumor embolism [letter] Soares FA. **Arch Pathol Lab Med** 1992 Sep; 116(9):898-9
Characteristics of presystolic flow in the superior vena cava: new thoughts on a forgotten sound. Brecker SJ, et al. **Br Heart J** 1992 Jul;68(1):31-7
Greenfield filter instead of heparin as primary treatment for deep venous thrombosis or pulmonary embolism in patients with cancer. Cohen JR, et al. **Cancer** 1992 Oct 1; 70(7):1993-6
Deep venous thrombosis and the risk of pulmonary embolism. A systematic study [see comments] Monreal M, et al. **Chest** 1992 Sep;102(3):677-81. Comment in: Chest 1992 Sep;102(3):657-8.
The tip of the thromboembolism iceberg [editorial; comment] Philbrick JT, et al. **Chest** 1992 Sep;102(3):657-8. Comment on: Chest 1992 Sep;102(3):677-81.
Effects of inhaled platelet activating factor on bronchial responsiveness in patients with symptomatic and asymptomatic pulmonary embolism. Ruiz J, et al. **Chest** 1992 Sep;102(3):819-23
Pulmonary venous infarction. Williamson WA, et al. **Chest** 1992 Sep;102(3):937-40 (34 ref.)
Pulmonary venous infarction secondary to squamous cell carcinoma. Williamson WA, et al. **Chest** 1992 Sep; 102(3):950-2
Pulmonary embolism in total hip and knee arthroplasty. Risk factors in patients on warfarin prophylaxis and analysis of the prothrombin time as an indicator of warfarin's prophylactic effect. Lemos MJ, et al. **Clin Orthop** 1992 Sep;(282):158-63
A nonclassic case of pulmonary embolism. Rapaport E. **Hosp Pract (Off Ed)** 1992 Sep 15;27(9):86-9, 93, 96 passim; discussion 101
PAIMS 2: alteplase combined with heparin versus heparin in the treatment of acute pulmonary embolism. Plasminogen activator Italian multicenter study 2. Dalla-Volta S, et al. **J Am Coll Cardiol** 1992 Sep; 20(3):520-6
Diagnosis, treatment, and prevention of pulmonary embolism. Report of the WHO/International Society and Federation of Cardiology Task Force. Goldhaber SZ, et al. **JAMA** 1992 Oct 7;268(13):1727-33 (57 ref.)
A prospective investigation of pulmonary embolism in women and men. Quinn DA, et al. **JAMA** 1992 Oct 7; 268(13):1689-96
Patent foramen ovale in patients with haemodynamically significant pulmonary embolism. Kasper W, et al. **Lancet** 1992 Sep 5;340(8819):561-4
The clinical course of pulmonary embolism [letter] Butler SP, et al. **N Engl J Med** 1992 Sep 24;327(13):957-8

PULMONARY EMPHYSEMA

Measurement of lung density by means of quantitative CT scanning. A study of correlations with pulmonary function tests. Heremans A, et al. **Chest** 1992 Sep;102(3):805-11

PULMONARY EOSINOPHILIA

What is eosinophilic pneumonia? [editorial; comment] Allen JN, et al. **Arch Intern Med** 1992 Sep;152(9):1765-6. Comment on: Ann Intern Med 1992 Sep;152(9):1913-9.

Reevaluation of eosinophilic pneumonia and its diagnostic criteria [see comments] Umeki S. **Arch Intern Med** 1992 Sep;152(9):1913-9. Comment in: Ann Intern Med 1992 Sep;152(9):1765-6.

PULMONARY FIBROSIS

Serum and bronchoalveolar lavage of N-terminal type III procollagen peptides in idiopathic pulmonary fibrosis. Low RB, et al. **Am Rev Respir Dis** 1992 Sep;146(3):701-6

Lung transplantation in a patient with a prior bone marrow transplant. Calhoon JH, et al. **Chest** 1992 Sep;102(3):948

Short- and long-term hemodynamic effects of oral nifedipine in patients with pulmonary hypertension secondary to COPD and lung fibrosis. Deleterious effects in patients with restrictive disease. Domenighetti GM, et al. **Chest** 1992 Sep; 102(3):708-14

Proliferative characteristics of fibroblast lines derived from open lung biopsy specimens of patients with IPF (UIP). Mio T, et al. **Chest** 1992 Sep;102(3):832-7

Differentiation of alveolitis and pulmonary fibrosis with a macromolecular MR imaging contrast agent. Berthezène Y, et al. **Radiology** 1992 Oct;185(1):97-103

PULMONARY GAS EXCHANGE

The effects of cromolyn sodium in dogs undergoing high-frequency oscillation superimposed on conventional mechanical ventilation. Terada Y, et al. **Chest** 1992 Sep; 102(3):931-4

Energy expenditure and gas exchange measurements in postoperative patients: thermodilution versus indirect calorimetry. Brandi LS, et al. **Crit Care Med** 1992 Sep; 20(9):1273-83

PULMONARY SURFACTANTS

Clinical diagnosis and management of respiratory distress in preterm neonates: effect of participation in a controlled trial. Annibale DJ, et al. **Pediatrics** 1992 Sep;90(3):397-400

PULMONARY VALVE

Right-sided endocarditis in intravenous drug users. Prognostic features in 102 episodes. Hecht SR, et al. **Ann Intern Med** 1992 Oct 1;117(7):560-6

Pulmonary homograft replacement for primary leiomyosarcoma of the pulmonary artery [letter] Dossche K, et al. **J Thorac Cardiovasc Surg** 1992 Sep;104(3):844-6

In vitro closing behavior of the St. Jude Medical heart valve in the pulmonary position. Valve incompetence originating in the prosthesis itself. Kiyota Y, et al. **J Thorac Cardiovasc Surg** 1992 Sep;104(3):779-85

Reconstruction of the right ventricular outflow tract in truncus arteriosus types I and II with a pulmonary homograft [letter] Morshuis WJ, et al. **J Thorac Cardiovasc Surg** 1992 Sep;104(3):842-3

PULMONARY VALVE STENOSIS

Respiratory influence on Doppler estimation of valvar gradients in congenital pulmonic stenosis. Riggs TW, et al. **Am J Cardiol** 1992 Oct 1;70(9):956-8

Marked enlargement of the right pulmonary artery nineteen years after Waterston operation [letter] Iga K, et al. **J Thorac Cardiovasc Surg** 1992 Sep;104(3):849-51

Transcatheter treatment of pulmonary outflow tract obstruction: a review. Rao PS. **Prog Cardiovasc Dis** 1992 Sep-Oct;35(2):119-58 (177 ref.)

PULMONARY VEINS

Absent left pulmonary vein without anomalous connection: diagnosis and management in the newborn. Mehta AV, et al. **Am Heart J** 1992 Sep;124(3):804-6

Delineation of obstruction in total anomalous pulmonary venous connection utilizing magnetic resonance imaging. Wang JK, et al. **Am Heart J** 1992 Sep;124(3):807-9

Pulmonary venous flow dynamics before and after balloon mitral valvuloplasty as determined by transesophageal Doppler echocardiography. Jolly N, et al. **Am J Cardiol** 1992 Sep 15;70(7):780-4

Remnant of the common pulmonary vein mistaken for a left atrial mass: clarification by transoesophageal echocardiography [see comments] Manning WJ, et al. **Br Heart J** 1992 Jul;68(1):4-5. Comment in: Br Heart J 1992 Jul;68(1):1-3.

Vascular invasion in non-small cell lung carcinoma. Roberts TE, et al. **J Clin Pathol** 1992 Jul;45(7):591-3

Right submammarian thoracotomy in female patients with atrial septal defects and anomalous pulmonary venous connections. Comparison between the transpectoral and subpectoral approaches. Dietl CA, et al. **J Thorac Cardiovasc Surg** 1992 Sep;104(3):723-7

Quantitative analysis of pulmonary vascular disease in total anomalous pulmonary venous connection in sixty infants. Yamaki S, et al. **J Thorac Cardiovasc Surg** 1992 Sep; 104(3):728-35

PULMONARY VENO-OCCLUSIVE DISEASE

Pulmonary venous infarction. Williamson WA, et al. **Chest** 1992 Sep;102(3):937-40 (34 ref.)

PULMONARY WEDGE PRESSURE

Pulmonary hemodynamics and lung function during chronic paraquat poisoning in sheep. Possible role of reactive oxygen species. Shinozaki S, et al. **Am Rev Respir Dis** 1992 Sep;146(3):775-80

Acute effect of oxygen on pulmonary arterial pressure does not predict survival on long-term oxygen therapy in patients with chronic obstructive pulmonary disease. Śliwiński P, et al. **Am Rev Respir Dis** 1992 Sep;146(3):665-9

Stress failure of pulmonary capillaries: role in lung and heart disease. West JB, et al. **Lancet** 1992 Sep 26;340(8822):762-7 (42 ref.)

PULSE

Umbilical vein pulsations: a physiologic finding in early gestation. Rizzo G, et al. **Am J Obstet Gynecol** 1992 Sep; 167(3):675-7

PUNCTURES

Making an impression in interventional radiology [letter] Coulthard A. **AJR Am J Roentgenol** 1992 Oct;159(4):902-3

PURCHASING, HOSPITAL

Survey: equipment budgets up; use in outpatient areas growing. Anderson HJ. **Hospitals** 1992 Sep 20;66(18):38, 40, 42-4

PURPURA, THROMBOCYTOPENIC, IDIOPATHIC

Guidelines for management of idiopathic thrombocytopenic purpura. The British Paediatric Haematology Group. Eden OB, et al. **Arch Dis Child** 1992 Aug;67(8):1056-8

Anti-D for the treatment of splenectomized patients with immune thrombocytopenic purpura [letter] Cardo LJ, et al. **Blood** 1991 Nov 15;78(10):2786-7

Increased antiplatelet T helper lymphocyte reactivity in patients with autoimmune thrombocytopenia. Semple JW, et al. **Blood** 1991 Nov 15;78(10):2619-25

PURSUIT, SMOOTH

Smooth pursuit ocular motor dysfunction in schizophrenia: evidence for a major gene. Grove WM, et al. **Am J Psychiatry** 1992 Oct;149(10):1362-8

PUTAMEN

Athetoid cerebral palsy with cysts in the putamen after hypoxic-ischaemic encephalopathy. Rutherford MA, et al. **Arch Dis Child** 1992 Jul;67(7 Spec No):846-50

PYRETHRINS

The effectiveness of permethrin-impregnated bed nets against malaria for migrant workers in eastern Thailand. Kamol-Ratanakul P, et al. **Am J Trop Med Hyg** 1992 Sep; 47(3):305-9

PYRIDAZINES

Assessment of patient outcome with the Minnesota Living with Heart Failure questionnaire: reliability and validity during a randomized, double-blind, placebo-controlled trial of pimobendan. Pimobendan Multicenter Research Group. Rector TS, et al. **Am Heart J** 1992 Oct; 124(4):1017-25

PYRIDONES

Comparison of the subacute toxicity and efficacy of 3-hydroxypyridin-4-one iron chelators in overloaded and nonoverloaded mice. Porter JB, et al. **Blood** 1991 Nov 15; 78(10):2727-34

PYRIDOXINE

Coenzyme Q10, iron, and vitamin B6 in genetically-confirmed Alzheimer's disease [letter] Imagawa M, et al. **Lancet** 1992 Sep 12;340(8820):671

PYRIMETHAMINE

Failure of low-dose dapsone-pyrimethamine in primary prophylaxis of Pneumocystis carinii pneumonia [letter] Antinori A, et al. **Lancet** 1992 Sep 26;340(8822):788

QUADRIPLEGIA

Extensor carpi radialis recovery predicted by qualitative SEP and clinical examination in quadriplegia. Jacobs SR, et al. **Arch Phys Med Rehabil** 1992 Sep;73(9):790-3

QUALITY ASSURANCE, HEALTH CARE

A study of the relationship between routine ultrasound quality assurance parameters and subjective operator image assessment. Metcalfe SC, et al. **Br J Radiol** 1992 Jul; 65(775):570-5

A hospital's teamwork and CQI advance shared vision, interdependence among top managers [interview by Paula Eubanks] Biltz J, et al. **Hospitals** 1992 Sep 20;66(18):57-8

External quality assessment [letter] Simpson CG. **J Clin Pathol** 1992 Jul;45(7):642

QUALITY OF HEALTH CARE

Taking a serious look at patient expectations. Inguanzo JM. **Hospitals** 1992 Sep 5;66(17):68

Exclusion of the elderly and women from coronary trials. Is their quality of care compromised? [editorial; comment] Wenger NK. **JAMA** 1992 Sep 16;268(11):1460-1. Comment on: JAMA 1992 Sep 16;268(11):1417-22.

QUALITY OF LIFE

Predicting life satisfaction among adults with physical disabilities. Kinney WB, et al. **Arch Phys Med Rehabil** 1992 Sep;73(9):863-9

Health quality of life and colorectal cancer. Padilla GV, et al. **Cancer** 1992 Sep 1;70(5 Suppl):1450-6

Factors related to quality of life 12 months after discharge from an intensive care unit. Vazquez Mata G, et al. **Crit Care Med** 1992 Sep;20(9):1257-62

How can one assess damage caused by treatment of childhood cancer? [editorial] **Lancet** 1992 Sep 26;340(8822):758-9

QUESTIONNAIRES

Validating the SF-36 health survey questionnaire: new outcome measure for primary care. Brazier JE, et al. **BMJ** 1992 Jul 18;305(6846):160-4

QUINIDINE

A randomized double-blind crossover study comparing the efficacy and tolerability of flecainide and quinidine in the control of patients with symptomatic paroxysmal atrial fibrillation. Lau CP, et al. **Am Heart J** 1992 Sep; 124(3):645-50

Assessment of the efficacy and safety of antiarrhythmic therapy for chronic atrial fibrillation: observations on the role of trial design and implications of drug-related mortality. Reimold SC, et al. **Am Heart J** 1992 Oct; 124(4):924-32

Quinidine: is it a good drug or a bad drug? Salerno DM. **Postgrad Med** 1992 Sep 15;92(4):131-4, 137-40 (20 ref.)

QUININE

Treatment of nocturnal leg cramps. A crossover trial of quinine vs vitamin E. Connolly PS, et al. **Arch Intern Med** 1992 Sep;152(9):1877-80

QUINOLINES

Positive inotropic and lusitropic effects of intravenous flosequinan in patients with heart failure. Burstein S, et al. **J Am Coll Cardiol** 1992 Oct;20(4):822-9

QUINONES

Effect of herbimycin A, an antagonist of tyrosine kinase, on bcr/abl oncoprotein-associated cell proliferations: abrogative effect on the transformation of murine hematopoietic cells by transfection of a retroviral vector expressing oncoprotein P210bcr/abl and preferential inhibition on Ph1-positive leukemia cell growth. Okabe M, et al. **Blood** 1992 Sep 1;80(5):1330-8

RABIES

Prevention of canine rabies in rural Mexico: an epidemiologic study of vaccination campaigns. Fishbein DB, et al. **Am J Trop Med Hyg** 1992 Sep;47(3):317-27

A field evaluation in Mexico of four baits for oral rabies vaccination of dogs. Frontini MG, et al. **Am J Trop Med Hyg** 1992 Sep;47(3):310-6

From the Centers for Disease Control. Extension of the raccoon rabies epizootic--1992. **JAMA** 1992 Oct 7; 268(13):1646-8

RABIES VACCINE

Prevention of canine rabies in rural Mexico: an epidemiologic study of vaccination campaigns. Fishbein DB, et al. **Am J Trop Med Hyg** 1992 Sep;47(3):317-27

A field evaluation in Mexico of four baits for oral rabies vaccination of dogs. Frontini MG, et al. **Am J Trop Med Hyg** 1992 Sep;47(3):310-6

RACCOONS

From the Centers for Disease Control. Extension of the raccoon rabies epizootic--1992. **JAMA** 1992 Oct 7;

268(13):1646–8

RACIAL STOCKS

Are race and sex differences in lung function explained by frame size? The CARDIA Study. Jacobs DR Jr, et al. **Am Rev Respir Dis** 1992 Sep;146(3):644–9

RADIATION INJURIES

Late adverse effects of treatment among patients cured of cancer during childhood [editorial; comment] Hammond GD. **CA Cancer J Clin** 1992 Sep–Oct;42(5):261–2. Comment on: CA Cancer J Clin 1992 Sep–Oct;42(5):263–82. Comment on: CA Cancer J Clin 1992 Sep–Oct;42(5):283–95.

Tinea corporis confined to irradiated skin. Radiation port dermatophytosis. Cohen PR, et al. **Cancer** 1992 Sep 15; 70(6):1634–7

Significance of gadolinium-enhanced magnetic resonance imaging in differentiating spinal cord radiation myelopathy from tumor. Case report. Yasui T, et al. **J Neurosurg** 1992 Oct;77(4):628–31

Optic neuropathy after irradiation of meningioma. Goldsmith BJ, et al. **Radiology** 1992 Oct;185(1):71–6

RADIATION INJURIES, EXPERIMENTAL

Acute radiation enteritis in rats: bile salts and trypsin. Delaney JP, et al. **Surgery** 1992 Sep;112(3):587–92

RADIATION TOLERANCE

Scientists 'build a better mouse' to trap biochemical secrets of radiation-resistant cancer cells [news] Skolnick AA. **JAMA** 1992 Sep 23–30;268(12):1507, 1511–2

RADIO WAVES

An anatomically guided approach to atrioventricular node slow pathway ablation. Wathen M, et al. **Am J Cardiol** 1992 Oct 1;70(9):886–9

RADIOACTIVE TRACERS

The relationship between myocardial retention of technetium-99m teboroxime and myocardial blood flow [see comments] Beanlands R, et al. **J Am Coll Cardiol** 1992 Sep;20(3):712–9. Comment in: J Am Coll Cardiol 1992 Sep;20(3):720–1.

Noninvasive evaluation of myocardial perfusion with use of technetium-99m teboroxime [editorial; comment] McGhie AI, et al. **J Am Coll Cardiol** 1992 Sep;20(3):720–1. Comment on: J Am Coll Cardiol 1992 Sep;20(3):712–9.

RADIODERMATITIS

Tinea corporis confined to irradiated skin. Radiation port dermatophytosis. Cohen PR, et al. **Cancer** 1992 Sep 15; 70(6):1634–7

RADIOGRAPHY

The cost-effectiveness of replacing high-osmolality with low-osmolality contrast media. Caro JJ, et al. **AJR Am J Roentgenol** 1992 Oct;159(4):869–74

RADIOIMMUNOASSAY

Comparison of fluorescent polarization immunoassay and radioimmunoassay in measuring cortisol levels in prepubertal depressed children. Weller RA, et al. **Am J Psychiatry** 1992 Oct;149(10):1395–6

RADIOIMMUNODETECTION

Detection of occult tumor using indium 111-labeled anticarcinoembryonic antigen antibodies. Halpern SE, et al. **Arch Surg** 1992 Sep;127(9):1094–100

Immunoscintigraphy performed with In-111-labeled CYT-103 in the management of colorectal cancer: comparison with CT. Collier BD, et al. **Radiology** 1992 Oct;185(1):179–86

RADIOLOGY

Critical performance behaviors of radiology residents: evaluation of two category systems. Smith WL, et al. **AJR Am J Roentgenol** 1992 Oct;159(4):885–8

Canadian-style health care: implications for radiologists. Wesenberg RL. **AJR Am J Roentgenol** 1992 Oct; 159(4):883–4

Radiology in the dark [editorial] Wood BP. **Am J Dis Child** 1992 Sep;146(9):1025

Recruiting radiologists: the 1991 hiring survey. Deitch CH, et al. **Radiology** 1992 Oct;185(1):47–51

Radiography of the lumbosacral spine: characteristics of examinations performed in hospitals and other facilities. Rueter FG, et al. **Radiology** 1992 Oct;185(1):43–6

RADIOLOGY DEPARTMENT, HOSPITAL

The cost-effectiveness of replacing high-osmolality with low-osmolality contrast media. Caro JJ, et al. **AJR Am J Roentgenol** 1992 Oct;159(4):869–74

RADIOLOGY INFORMATION SYSTEMS

Obtaining clinical information: a radiology problem with a computer-based solution [letter] Simon M, et al. **Radiology** 1992 Oct;185(1):284–5

RADIOLOGY, INTERVENTIONAL

Making an impression in interventional radiology [letter] Coulthard A. **AJR Am J Roentgenol** 1992 Oct;159(4):902–3

RADIONUCLIDE IMAGING

Gastrointestinal bleeding: improved localization with cine scintigraphy. Maurer AH, et al. **Radiology** 1992 Oct; 185(1):187–92

RADIOSURGERY

Radiosurgery for palliation of base of skull recurrences from head and neck cancers. Kaplan ID, et al. **Cancer** 1992 Oct 1;70(7):1980–4

RADIOTHERAPY

Long-term survivors of childhood cancer: evaluation and identification of sequelae of treatment [see comments] DeLaat CA, et al. **CA Cancer J Clin** 1992 Sep–Oct; 42(5):263–82 (128 ref.). Comment in: CA Cancer J Clin 1992 Sep–Oct;42(5):261–2.

The effects of adjuvant chemotherapy on growth in children with medulloblastoma. Olshan JS, et al. **Cancer** 1992 Oct 1;70(7):2013–7

RADIUS

Double injuries of the forearm: a common occurrence. Goldberg HD, et al. **Radiology** 1992 Oct;185(1):223–7

RADIUS FRACTURES

Ipsilateral fractures of the distal radius and scaphoid treated by Herbert screw and external skeletal fixation. A report of two cases. Richards RR, et al. **Clin Orthop** 1992 Sep; (282):219–21

The effect of malunion on functional outcome after plate fixation of fractures of both bones of the forearm in adults. Schemitsch EH, et al. **J Bone Joint Surg [Am]** 1992 Aug; 74(7):1068–78

Operative treatment of a type IV Monteggia fracture-dislocation in a child. Gibson WK, et al. **J Bone Joint Surg [Br]** 1992 Sep;74(5):780–1

Angulated radial neck fractures in children. A prospective study of percutaneous reduction. Steele JA, et al. **J Bone Joint Surg [Br]** 1992 Sep;74(5):760–4

Double injuries of the forearm: a common occurrence. Goldberg HD, et al. **Radiology** 1992 Oct;185(1):223–7

RADON

Lung cancer and radon [letter] Miles DP. **BMJ** 1992 Jul 18;305(6846):181

Indoor radon exposure and cytogenetic damage [letter] Albering HJ, et al. **Lancet** 1992 Sep 19;340(8821):739

RANDOMIZED CONTROLLED TRIALS

Randomized clinical trials and patient preferences [letter] Mangalik A, et al. **Ann Intern Med** 1992 Oct 15;117(8):700

The exclusion of the elderly and women from clinical trials in acute myocardial infarction [see comments] Gurwitz JH, et al. **JAMA** 1992 Sep 16;268(11):1417–22. Comment in: JAMA 1992 Sep 16;268(11):1460–7.

RANGE OF MOTION, ARTICULAR

Biological resurfacing of full-thickness defects in patellar articular cartilage of the rabbit. Investigation of autogenous periosteal grafts subjected to continuous passive motion. Moran ME, et al. **J Bone Joint Surg [Br]** 1992 Sep; 74(5):659–67

A controlled evaluation of continuous passive motion in patients undergoing total knee arthroplasty. McInnes J, et al. **JAMA** 1992 Sep 16;268(11):1423–8

Grip strength before and after carpal tunnel decompression. Young VL, et al. **South Med J** 1992 Sep;85(9):897–900

RANITIDINE

Anaphylactoid reaction to ranitidine in an obstetric patient [letter] Barry JE, et al. **Anaesthesia** 1992 Apr;47(4):360–1

RAYNAUD'S DISEASE

Alpha 2-adrenergic function in Raynaud's disease [letter] Freedman RR. **Arch Intern Med** 1992 Sep;152(9):1929, 1933

READING

The role of dominant premotor cortex and grapheme to phoneme transformation in reading epilepsy. A neuroanatomic, neurophysiologic, and neuropsychological study. Ritaccio AL, et al. **Arch Neurol** 1992 Sep;49(9):933–9

RECALL

Recollection of intensive care unit admission in the United Kingdom [letter] Turner JS, et al. **Crit Care Med** 1992 Sep; 20(9):1363

Long-term effects of a structured life review process. Haight BK. **J Gerontol** 1992 Sep;47(5):P312–5

Adult age differences in the use of prosody for syntactic parsing and recall of spoken sentences. Wingfield A, et al. **J Gerontol** 1992 Sep;47(5):P350–6

RECEPTOR, GRANULOCYTE-MACROPHAGE COLONY-STIMULATING FACTOR

Enhanced expression of interleukin-3 and granulocyte-macrophage colony-stimulating factor receptor subunits in murine hematopoietic cells stimulated with hematopoietic growth factors. Liboi E, et al. **Blood** 1992 Sep 1;80(5):1183–9

RECEPTORS, ADRENERGIC, ALPHA

Alpha 2-adrenergic function in Raynaud's disease [letter] Freedman RR. **Arch Intern Med** 1992 Sep;152(9):1929, 1933

RECEPTORS, ADRENERGIC, BETA

Beta-adrenergic contractile reserve as a predictor of clinical outcome in patients with idiopathic dilated cardiomyopathy. Dubois-Randé JL, et al. **Am Heart J** 1992 Sep;124(3):679–85

Changes in cardiac beta 1- and beta 2-adrenoceptor densities after human cardiac transplantation: relation to transplant coronary vasculopathy and pretransplantation disease. von der Leyen H, et al. **Am Heart J** 1992 Sep;124(3):686–93

Relationship between nonspecific bronchial responsiveness to methacholine and peripheral mononuclear leukocyte beta-adrenergic receptor function in young drug-naive subjects. Connolly MJ, et al. **Am Rev Respir Dis** 1992 Sep; 146(3):592–7

Hemodynamic effects of dobutamine in an intact animal model. Vernon DD, et al. **Crit Care Med** 1992 Sep; 20(9):1322–9

Effects of cytokines on beta-adrenoceptor function of human peripheral blood mononuclear cells and guinea pig trachea. Van Oosterhout AJ, et al. **J Allergy Clin Immunol** 1992 Sep;90(3 Pt 1):340–8

Direct effect of dobutamine on action potential duration in ischemic compared with normal areas in the human ventricle. John RM, et al. **J Am Coll Cardiol** 1992 Oct; 20(4):896–903

Lymphocyte beta-adrenoceptors, asthma, and ethnicity [letter] Koenig JQ, et al. **Lancet** 1992 Sep 19;340(8821):738

RECEPTORS, ANDROGEN

Androgen receptor abnormality in X-linked spinal and bulbar muscular atrophy. Matsuura T, et al. **Neurology** 1992 Sep; 42(9):1724–6

RECEPTORS, ANGIOTENSIN

Angiotensin II receptor blockade limits glomerular injury in rats with reduced renal mass. Lafayette RA, et al. **J Clin Invest** 1992 Sep;90(3):766–71

RECEPTORS, ANTIGEN

The clinical significance of antigen receptor gene rearrangements in lymphoid neoplasia. Sklar J, et al. **Cancer** 1992 Sep 15;70(6 Suppl):1710–8 (54 ref.)

RECEPTORS, ANTIGEN, T-CELL

c-tal, a helix-loop-helix protein, is juxtaposed to the T-cell receptor-beta chain gene by a reciprocal chromosomal translocation: t(1;7)(p32;q35). Fitzgerald TJ, et al. **Blood** 1991 Nov 15;78(10):2686–95

Human fetal liver-derived CD7+CD2lowCD3-CD56- clones that express CD3 gamma, delta, and epsilon and proliferate in response to interleukin-2 (IL-2), IL-3, IL-4, or IL-7: implications for the relationship between T and natural killer cells. Hori T, et al. **Blood** 1992 Sep 1; 80(5):1270–8

Role of Ly-6A/E and T cell receptor-zeta for IL-2 production. Phosphatidylinositol-anchored Ly-6A/E antagonizes T cell receptor-mediated IL-2 production by a zeta-independent pathway. Codias EK, et al. **J Immunol** 1992 Sep 15;149(6):1825–52

Microfilament assembly modulates phospholipase

C-mediated signal transduction by the TCR/CD3 in murine T helper lymphocytes. DeBell KE, et al. **J Immunol** 1992 Oct 1;149(7):2271-80
Heterodimeric complex formation with CD8 and TCR by bispecific antibody sustains paracrine IL-2-dependent growth of CD3+ CD8+ T cells. De Lau WB, et al. **J Immunol** 1992 Sep 15;149(6):1840-6
Expression of cytoplasmic CD3 epsilon proteins in activated human adult natural killer (NK) cells and CD3 gamma, delta, epsilon complexes in fetal NK cells. Implications for the relationship of NK and T lymphocytes. Lanier LL, et al. **J Immunol** 1992 Sep 15;149(6):1876-80
Antigen receptor-mediated anergy in resting T lymphocytes and T cell clones. Correlation with lymphokine secretion patterns. Williams ME, et al. **J Immunol** 1992 Sep 15; 149(6):1921-6

RECEPTORS, ANTIGEN, T-CELL, ALPHA-BETA

Disruption of the SCL locus in T-lymphoid malignancies correlates with commitment to the T-cell receptor alpha beta lineage. Macintyre EA, et al. **Blood** 1992 Sep 15; 80(6):1511-20
Mapping of an inducible element in the T cell receptor V beta 2 promoter. Messier H, et al. **J Immunol** 1992 Sep 15;149(6):1980-6
Limited T cell receptor beta-chain usage in the sperm whale myoglobin 110-121/E alpha dA beta d response by H-2d congenic mouse strains. Sellins KS, et al. **J Immunol** 1992 Oct 1;149(7):2323-7
Tolerance mechanism in experimental ovarian and gastric autoimmune diseases. Smith H, et al. **J Immunol** 1992 Sep 15;149(6):2212-8

RECEPTORS, ANTIGEN, T-CELL, GAMMA-DELTA

Activation requirements of newborn thymic gamma delta T cells. Lynch F, et al. **J Immunol** 1992 Oct 1;149(7):2307-14
Human decidual leukocytes from early pregnancy contain high numbers of gamma delta+ cells and show selective down-regulation of alloreactivity. Mincheva-Nilsson L, et al. **J Immunol** 1992 Sep 15;149(6):2203-11
Self-reactive, T cell receptor-gamma delta+, lymphocytes from the intestinal epithelium of weanling mice. Nagler-Anderson C, et al. **J Immunol** 1992 Oct 1; 149(7):2315-22

RECEPTORS, DOPAMINE

Genetic vulnerability to drug abuse. The D2 dopamine receptor Taq I B1 restriction fragment length polymorphism appears more frequently in polysubstance abusers. Smith SS, et al. **Arch Gen Psychiatry** 1992 Sep; 49(9):723-7
Dopaminergic stimulation of oxytocin concentrations in the plasma of male and female monkeys by apomorphine and a D2 receptor agonist. Cameron JL, et al. **J Clin Endocrinol Metab** 1992 Sep;75(3):855-60

RECEPTORS, ENDOGENOUS SUBSTANCES

Characterization of glomerular epithelial cell matrix receptors. Adler S. **Am J Pathol** 1992 Sep;141(3):571-8
Transforming growth factor-beta and transforming growth factor beta-receptor expression in human meningioma cells. Johnson MD, et al. **Am J Pathol** 1992 Sep;141(3):633-42
Human neutrophils synthesize thrombomodulin that does not promote thrombin-dependent protein C activation. Conway EM, et al. **Blood** 1992 Sep 1;80(5):1254-63
The type B receptor for tumor necrosis factor-alpha mediates DNA fragmentation in HL-60 and U937 cells and differentiation in HL-60 cells. Greenblatt MS, et al. **Blood** 1992 Sep 1;80(5):1339-46
Cloning of the gene encoding the human erythropoietin receptor. Maouche L, et al. **Blood** 1991 Nov 15; 78(10):2557-63
Cloning of the human erythropoietin receptor gene. Noguchi CT, et al. **Blood** 1991 Nov 15;78(10):2548-56
Neuroblastoma. Effect of genetic factors on prognosis and treatment. Brodeur GM, et al. **Cancer** 1992 Sep 15;70(6 Suppl):1685-94
Receptor-mediated interactions of advanced glycosylation end products with cellular components within diabetic tissues. Vlassara H. **Diabetes** 1992 Oct;41 Suppl 2:52-6 (40 ref.)
Diminished Clostridium difficile toxin A sensitivity in newborn rabbit ileum is associated with decreased toxin A receptor. Eglow R, et al. **J Clin Invest** 1992 Sep; 90(3):822-9
The serpin-enzyme complex (SEC) receptor mediates the neutrophil chemotactic effect of alpha-1 antitrypsin-elastase complexes and amyloid-beta peptide. Joslin G, et al. **J Clin Invest** 1992 Sep;90(3):1150-4
Soluble tumor necrosis factor receptors correlate with parasitemia and disease severity in human malaria. Kern P, et al. **J Infect Dis** 1992 Oct;166(4):930-4

RECEPTORS, ESTROGEN

Prognostic factors. Stage and receptor status in breast cancer. Donegan WL. **Cancer** 1992 Sep 15;70(6 Suppl):1755-64 (95 ref.)
Immunohistochemical study of the human 17 beta-hydroxysteroid dehydrogenase and steroid receptors in endometrial adenocarcinoma. Mäentausta O, et al. **Cancer** 1992 Sep 15;70(6):1551-5
Effect of estrogen treatment on the peroxidase activity and estrogen receptors in the female rabbit urogenital tissues. Batra SC, et al. **J Urol** 1992 Sep;148(3):935-8

RECEPTORS, FC

Functional comparison of Fc epsilon RI, Fc gamma RII, and Fc gamma RIII in mast cells. Alber G, et al. **J Immunol** 1992 Oct 1;149(7):2428-36
Origin and fate of IgE-bearing lymphocytes. II. Gut-associated lymphoid tissue as sites of first appearance of IgE-bearing B lymphocytes and hapten-specific IgE antibody-forming cells in mice immunized with benzylpenicilloyl-keyhole limpet hemocyanin by various routes: relation to asialo GM1 ganglioside+ cells and IgE/CD23 immune complexes. Auci DL, et al. **J Immunol** 1992 Oct 1;149(7):2241-8
Conservation of signal transduction mechanisms via the human Fc epsilon RI alpha after transfection into a rat mast cell line, RBL 2H3. Gilfillan AM, et al. **J Immunol** 1992 Oct 1;149(7):2445-51
Complex inositol polyphosphate response induced by co-cross-linking of CD4 and Fc gamma receptors in the human monocytoid cell line U937. Guse AH, et al. **J Immunol** 1992 Oct 1;149(7):2452-8
Induction of tumor necrosis factor-alpha production by mast cells via Fc gamma R. Role of the Fc gamma RIII gamma subunit. Latour S, et al. **J Immunol** 1992 Sep 15; 149(6):2155-62
Determinants of donor platelet variability when testing for heparin-induced thrombocytopenia. Warkentin TE, et al. **J Lab Clin Med** 1992 Sep;120(3):371-9

RECEPTORS, IMMUNOLOGIC

Coexpression of type I and type II human macrophage scavenger receptors in macrophages of various organs and foam cells in atherosclerotic lesions. Naito M, et al. **Am J Pathol** 1992 Sep;141(3):591-9
Platelet fibrinogen and vitronectin in Glanzmann thrombasthenia: evidence consistent with specific roles for glycoprotein IIb/IIIA and alpha v beta 3 integrins in platelet protein trafficking. Coller BS, et al. **Blood** 1991 Nov 15;78(10):2603-10
Human fetal liver-derived CD7+CD2lowCD3-CD56- clones that express CD3 gamma, delta, and epsilon and proliferate in response to interleukin-2 (IL-2), IL-3, IL-4, or IL-7: implications for the relationship between T and natural killer cells. Hori T, et al. **Blood** 1992 Sep 1; 80(5):1270-8
Prolonged IL-2 receptor alpha/CD25 expression after T cell activation via the adhesion molecules CD2 and CD28. Demonstration of combined transcriptional and post-transcriptional regulation. Cerdan C, et al. **J Immunol** 1992 Oct 1;149(7):2255-61
Mechanism of peripheral T cell activation by coengagement of CD44 and CD2. Conrad P, et al. **J Immunol** 1992 Sep 15;149(6):1833-9
Genomic structure and strain-specific expression of the natural killer cell receptor NKR-P1. Giorda R, et al. **J Immunol** 1992 Sep 15;149(6):1957-63
Cytotoxic activity and production of toxic nitrogen oxides by macrophages treated with IFN-gamma and monoclonal antibodies against the 73-kDa lipopolysaccharide receptor. Green SJ, et al. **J Immunol** 1992 Sep 15;149(6):2069-75
Status of kappa L chain gene rearrangements and c-kit and IL-7 receptor expression in stromal cell-dependent pre-B cells. Henderson AJ, et al. **J Immunol** 1992 Sep 15; 149(6):1973-9
Human resting B lymphocytes can serve as accessory cells for anti-CD2-induced T cell activation. Hirokawa M, et al. **J Immunol** 1992 Sep 15;149(6):1859-66
Complex of soluble human IL-6-receptor/IL-6 up-regulates expression of acute-phase proteins. Mackiewicz A, et al. **J Immunol** 1992 Sep 15;149(6):2021-7
A threshold level of coupled G-proteins is required to transduce neutrophil responses. Omann GM, et al. **J Immunol** 1992 Sep 15;149(6):2172-8
Regulation by transforming growth factor-beta 1 of expression and function of the receptor for IFN-gamma on mouse macrophages. Pinson DM, et al. **J Immunol** 1992 Sep 15;149(6):2028-34

RECEPTORS, INTERLEUKIN-2

Elevated serum levels of soluble interleukin-2 receptor: a marker of disease activity in the hypereosinophilic syndrome. Prin L, et al. **Blood** 1991 Nov 15;78(10):2626-32
Prolonged IL-2 receptor alpha/CD25 expression after T cell activation via the adhesion molecules CD2 and CD28. Demonstration of combined transcriptional and post-transcriptional regulation. Cerdan C, et al. **J Immunol** 1992 Oct 1;149(7):2255-61

RECEPTORS, INTERLEUKIN-3

Enhanced expression of interleukin-3 and granulocyte-macrophage colony-stimulating factor receptor subunits in murine hematopoietic cells stimulated with hematopoietic growth factors. Liboi E, et al. **Blood** 1992 Sep 1;80(5):1183-9

RECEPTORS, LDL

Lipoprotein-immune complexes and diabetic vascular complications. Gisinger C, et al. **Diabetes** 1992 Oct;41 Suppl 2:92-6

RECEPTORS, LEUKOCYTE-ADHESION

Neutrophil and monocyte adherence to and migration across monolayers of cytokine-activated endothelial cells: the contribution of CD18, ELAM-1, and VLA-4. Hakkert BC, et al. **Blood** 1991 Nov 15;78(10):2721-6

RECEPTORS, LYMPHOCYTE HOMING

Mechanism of peripheral T cell activation by coengagement of CD44 and CD2. Conrad P, et al. **J Immunol** 1992 Sep 15;149(6):1833-9

RECEPTORS, MUSCARINIC

Prevention of life-threatening arrhythmias by pharmacologic stimulation of the muscarinic receptors with oxotremorine. De Ferrari GM, et al. **Am Heart J** 1992 Oct;124(4):883-90

RECEPTORS, NICOTINIC

Expression of dihydropyridine receptor (Ca2+ channel) and calsequestrin genes in the myocardium of patients with end-stage heart failure. Takahashi T, et al. **J Clin Invest** 1992 Sep;90(3):927-35

RECEPTORS, PROGESTERONE

Prognostic factors. Stage and receptor status in breast cancer. Donegan WL. **Cancer** 1992 Sep 15;70(6 Suppl):1755-64 (95 ref.)
Immunohistochemical study of the human 17 beta-hydroxysteroid dehydrogenase and steroid receptors in endometrial adenocarcinoma. Mäentausta O, et al. **Cancer** 1992 Sep 15;70(6):1551-5

RECEPTORS, PURINERGIC

Myocardial protective effects of adenosine. Infarct size reduction with pretreatment and continued receptor stimulation during ischemia. Toombs CF, et al. **Circulation** 1992 Sep;86(3):986-94
The cholinergic and purinergic components of detrusor contractility in a whole rabbit bladder model. Chancellor MB, et al. **J Urol** 1992 Sep;148(3):906-9

RECEPTORS, THYROTROPIN

Elimination kinetics of maternally derived thyrotropin receptor-blocking antibodies in a newborn with significant thyrotropin elevation. Usala AL, et al. **Am J Dis Child** 1992 Sep;146(9):1074-7

RECEPTORS, VERY LATE ANTIGEN

Neutrophil and monocyte adherence to and migration across monolayers of cytokine-activated endothelial cells: the contribution of CD18, ELAM-1, and VLA-4. Hakkert BC, et al. **Blood** 1991 Nov 15;78(10):2721-6

RECOMBINANT FUSION PROTEINS

Unexpected heterogeneity in E2A/PBX1 fusion messenger RNA detected by the polymerase chain reaction in pediatric patients with acute lymphoblastic leukemia. Izraeli S, et al. **Blood** 1992 Sep 15;80(6):1413-7

RECORDS

Recording HIV status on police computers [letter] Jeynes A. **BMJ** 1992 May 9;304(6836):1243
Recording HIV status on police computers [letter] Lyons AJ. **BMJ** 1992 May 9;304(6836):1243
Recording HIV status on police computers [letter] MacAllan DC. **BMJ** 1992 May 9;304(6836):1243

RECREATION

Bungee-jumping and design of experiments [letter] Vandenbroucke JP. **Lancet** 1992 Sep 26;340(8822):800

RECTAL NEOPLASMS

Staging of cancer of the colon and rectum. Beahrs OH. **Cancer** 1992 Sep 1;70(5 Suppl):1393-6 (6 ref.)
Conservative treatment of rectal cancer. Extending the indications. Billingham RP. **Cancer** 1992 Sep 1;70(5

Suppl):1355–63 (79 ref.)
Accomplishments in surgical adjuvant therapy for large bowel cancer. Moertel CG. **Cancer** 1992 Sep 1;70(5 Suppl):1364–71 (23 ref.)
Incidental finding of rectal carcinoma during transrectal US for prostatic diseases. Cytron S, et al. **Radiology** 1992 Oct; 185(1):197–9
Colorectal villous adenoma: transrectal US in screening for invasive malignancy. Hulsmans FH, et al. **Radiology** 1992 Oct;185(1):193–6
Liver metastases from colorectal carcinoma: detection with continuous CT angiography. Oudkerk M, et al. **Radiology** 1992 Oct;185(1):157–61

RECTOVAGINAL FISTULA

Transverse transperineal repair of rectovaginal fistulas in the lower vagina. Wiskind AK, et al. **Am J Obstet Gynecol** 1992 Sep;167(3):694–9

RECTUM

Checking for fecal occult blood with digital rectal examinations [letter] Chelmowski MK. **Arch Intern Med** 1992 Sep;152(9):1929

REFERENCE VALUES

"Gold standard" is an appropriate term [letter] Versi E. **BMJ** 1992 Jul 18;305(6846):187

REFERRAL AND CONSULTATION

Psychiatric consultation–liaison intervention and hospital stay [letter] Liptzin B, et al. **Am J Psychiatry** 1992 Oct; 149(10):1414; discussion 1414–5
Psychiatric consultation–liaison intervention and hospital stay [letter] Morris P. **Am J Psychiatry** 1992 Oct;149(10):1414; discussion 1414–5
Consultation protocol [editorial] Dodek A. **Can Med Assoc J** 1992 Sep 15;147(6):935–6
Family doctors consult with specialists for nonmedical reasons [editorial] Hennen BK. **Can Med Assoc J** 1992 Sep 1;147(5):609–10
Effect of nonmedical factors on family physicians' decisions about referral for consultation. Langley GR, et al. **Can Med Assoc J** 1992 Sep 1;147(5):659–66

REFLEX

Effects of converting enzyme inhibition on baroreflex sensitivity in patients with myocardial infarction. Bonaduce D, et al. **J Am Coll Cardiol** 1992 Sep;20(3):587–93

REFLEX, ABNORMAL

Anesthesia and muscle relaxation with intrathecal injections of AR636 and AG489, two acylpolyamine spider toxins, in rat. Herold EE, et al. **Anesthesiology** 1992 Sep; 77(3):507–12

REFLEX, OCULOCARDIAC

Vagal responses to adjustable sutures in strabismus correction. Eustis HS, et al. **Am J Ophthalmol** 1992 Sep 15;114(3):307–10

REFLEX SYMPATHETIC DYSTROPHY

Sympathetic dystrophy: new name, new concepts, new treatment? [letter] Asenjo F, et al. **Anesth Analg** 1992 Oct; 75(4):633

REFUGEES

Response to the Kurdish refugee crisis [letter] Hines KC. **BMJ** 1992 May 9;304(6836):1249
Medical response to disasters overseas [letter] Pugh EJ. **BMJ** 1992 May 9;304(6836):1249
Commentary. DSM diagnosis of posttraumatic stress disorder and cultural sensitivity: a response. Boehnlein JK, et al. **J Nerv Ment Dis** 1992 Sep;180(9):597–9

REFUSE DISPOSAL

Government regulation of healthcare [letter] Cohen JM. **Postgrad Med** 1992 Sep 1;92(3):63

REGIONAL HEALTH PLANNING

What future for the regions? [editorial] Ham C. **BMJ** 1992 Jul 18;305(6846):130–1

REGIONAL MEDICAL PROGRAMS

The relationship between neonatal mortality and hospital level. LeFevre M, et al. **J Fam Pract** 1992 Sep;35(3):259–64

REGISTRIES

The Consortium to Establish a Registry for Alzheimer's Disease (CERAD). Part III. Reliability of a standardized MRI evaluation of Alzheimer's disease. Davis PC, et al. **Neurology** 1992 Sep;42(9):1676–80

REHABILITATION

Functional screening of lower-limb amputees: a role in predicting rehabilitation outcome? Muecke L, et al. **Arch Phys Med Rehabil** 1992 Sep;73(9):851–8

REHABILITATION CENTERS

Unnecessary hospitalization in a psychiatric rehabilitation unit [letter] Shotliff K, et al. **BMJ** 1992 Jul 18;305(6846):186

REIMBURSEMENT MECHANISMS

HCFA's bundled CABG payment project yields results, insights. Koska MT. **Hospitals** 1992 Sep 5;66(17):46, 48, 50

RELATIVE VALUE SCALES

Ophthalmologists lose big under RBRVS [letter] Werner EB. **Arch Ophthalmol** 1992 Sep;110(9):1200–1

RELAXIN

Maternal relaxin concentrations in diabetic pregnancy. Steinetz BG, et al. **Lancet** 1992 Sep 26;340(8822):752–5

RELIEF WORK

Health care and food aid for Somalia [letter] Coninx R. **Lancet** 1992 Sep 12;340(8820):676

RENAL ARTERY

Renovascular disease in childhood. Deal JE, et al. **J Pediatr** 1992 Sep;121(3):378–84

RENAL OSTEODYSTROPHY

Assessment of renal osteodystrophy in hemodialysis patients. DeVita MV, et al. **Medicine (Baltimore)** 1992 Sep; 71(5):284–90

RENAL VEINS

Doppler sonography and renal graft vessel thromboses after OKT3 treatment [letter] Hollenbeck M, et al. **Lancet** 1992 Sep 5;340(8819):619–20

RENIN

Effects of short-term thermal stress on plasma catecholamine concentrations and plasma renin activity in pregnant and nonpregnant women. Vähä-Eskeli KK, et al. **Am J Obstet Gynecol** 1992 Sep;167(3):785–9
Highest concentrations of prorenin and human chorionic gonadotropin in gestational sacs during early human pregnancy. Itskovitz J, et al. **J Clin Endocrinol Metab** 1992 Sep;75(3):906–10
Coexpression of renin, angiotensinogen, and their messenger ribonucleic acids in adrenal tissues. Racz K, et al. **J Clin Endocrinol Metab** 1992 Sep;75(3):730–7

REPERFUSION INJURY

Anoxia–hyperoxia induces monocyte-derived interleukin-8. Metinko AP, et al. **J Clin Invest** 1992 Sep;90(3):791–8

REPLANTATION

The leech amphitheater for digital replantation. Callegari PR, et al. **Plast Reconstr Surg** 1992 Sep;90(3):511–3

REPRODUCIBILITY OF RESULTS

Long-term and short-term fluctuation in pattern discrimination perimetry. Stewart WC, et al. **Am J Ophthalmol** 1992 Sep 15;114(3):302–6

REPRODUCTION

HIV and reproductive choice: surprising findings (news). **Am J Nurs** 1992 Aug;92(8):15
Regulatory effect of antiphospholipid antibodies on signal transduction: a possible model for autoantibody-induced reproductive failure. Gleicher N, et al. **Am J Obstet Gynecol** 1992 Sep;167(3):637–42

REPRODUCTION TECHNIQUES

Higher multiple births and the modern management of infertility in Britain. The British Association of Perinatal Medicine. Levene MI, et al. **Br J Obstet Gynaecol** 1992 Jul;99(7):607–13

RESEARCH

Students' attitudes toward informed consent and the physician–patient relationship in regard to human tissue research. Farber NJ, et al. **Acad Med** 1992 Sep;67(9):612–3
Forty questions in otolaryngology (suggestion box for young investigators). 1951 [classical article] Proetz AW. **Ann Otol Rhinol Laryngol** 1992 Sep;101(9):715–23
Are we really losing the battle? [editorial] Berezin N. **Hosp Pract (Off Ed)** 1992 Sep 15;27(9):12–3
Research in progress at member institutions of the Central Society for Clinical Research. Case Western Reserve University, Cleveland, Ohio. Mahmoud AA. **J Lab Clin Med** 1992 Sep;120(3):349–54
A "European Institute of Health" [letter] Moorhead JF. **Lancet** 1992 Sep 12;340(8820):676
Storage of research data: why, how, where? Thomas SP. **Nurs Res** 1992 Sep–Oct;41(5):309–11
Temperament and the psychobiology of childhood stress. Boyce WT, et al. **Pediatrics** 1992 Sep;90(3 Pt 2):483–6 (51 ref.)
Scientific and ethical considerations in human clinical experimentation. Friedman RJ. **South Med J** 1992 Sep; 85(9):917–22 (17 ref.)

RESEARCH DESIGN

Assessment of the efficacy and safety of antiarrhythmic therapy for chronic atrial fibrillation: observations on the role of trial design and implications of drug-related mortality. Reimold SC, et al. **Am Heart J** 1992 Oct; 124(4):924–32

RESEARCH PERSONNEL

Industry-investigator relationships. Condon RE. **Arch Surg** 1992 Jul;127(7):765

RESEARCH SUPPORT

Primary care research funding sources. Ruffin MT 4th, et al. **J Fam Pract** 1992 Sep;35(3):281–7
The history of research training and career awards in urological science supported in the National Institute of Diabetes and Digestive and Kidney Diseases. Rodgers CH. **J Urol** 1992 Sep;148(3):891–3; discussion 894
A "European Institute of Health" [letter] Moorhead JF. **Lancet** 1992 Sep 12;340(8820):676

RESERPINE

Long term follow-up of Cushing's disease treated with reserpine and pituitary irradiation. Murayama M, et al. **J Clin Endocrinol Metab** 1992 Sep;75(3):935–42

RESIDENTIAL MOBILITY

Health and geographic mobility among the recently widowed. Bradsher JE, et al. **J Gerontol** 1992 Sep; 47(5):S261–8
Aluminum and dementia [letter] Forbes WF, et al. **Lancet** 1992 Sep 12;340(8820):668–9

RESPIRATION

Ventilatory mechanisms of exercise intolerance in chronic heart failure. Myers J, et al. **Am Heart J** 1992 Sep; 124(3):710–9
Respiratory influence on Doppler estimation of valvar gradients in congenital pulmonic stenosis. Riggs TW, et al. **Am J Cardiol** 1992 Oct 1;70(9):956–8
Effect of inspiratory flow rate on respiratory output in normal subjects. Puddy A, et al. **Am Rev Respir Dis** 1992 Sep;146(3):787–9
Effects of smoked marijuana of varying potency on ventilatory drive and metabolic rate. Wu HD, et al. **Am Rev Respir Dis** 1992 Sep;146(3):716–21
Resistance and additional inspiratory work imposed by the laryngeal mask airway. A comparison with tracheal tubes. Bhatt SB, et al. **Anaesthesia** 1992 Apr;47(4):343–7
Tramadol: pain relief by an opioid without depression of respiration. Vickers MD, et al. **Anaesthesia** 1992 Apr; 47(4):291–6
Peroperative arterial hypoxaemia. The interaction between intrapulmonary shunt and cardiac output. A computer model. Westbrook JL, et al. **Anaesthesia** 1992 Apr; 47(4):307–10
Cardiovascular and respiratory actions of desflurane: is desflurane different from isoflurane? Warltier DC, et al. **Anesth Analg** 1992 Oct;75(4 Suppl):S17–29; discussion S29–31 (62 ref.)
Ondansetron does not affect alfentanil-induced ventilatory depression or sedation. Dershwitz M, et al. **Anesthesiology** 1992 Sep;77(3):447–52
An unusual cause of electrical alternans [letter] Apte NM. **Chest** 1992 Sep;102(3):983–4
Late swallowing and aspiration problems after esophagectomy for cancer: malignant infiltration of the recurrent laryngeal nerves and its management. Griffin SM, et al. **Surgery** 1992 Sep;112(3):533–5

RESPIRATION, ARTIFICIAL

Platelet-activating factor antagonists decrease lung protein leak in preterm ventilated rabbits. Tabor BL, et al. **Am J Obstet Gynecol** 1992 Sep;167(3):810–4
Risk factors for morbidity in mechanically ventilated patients with acute severe asthma. Williams TJ, et al. **Am Rev Respir Dis** 1992 Sep;146(3):607–15
Defective feed mount [letter] Koehli N. **Anaesthesia** 1992

Apr;47(4):354-5
Aspects of mechanical ventilation affecting interatrial shunt flow during general anesthesia [see comments] Jaffe RA, et al. **Anesth Analg** 1992 Oct;75(4):484-8. Comment in: Anesth Analg 1992 Oct;75(4):475-80.
Use of sedatives and muscle relaxants in newborn babies receiving mechanical ventilation. Levene MI, et al. **Arch Dis Child** 1992 Jul;67(7 Spec No):870-3
Respiratory support using patient triggered ventilation in the neonatal period [letter] Wright BM. **Arch Dis Child** 1992 Jul;67(7 Spec No):885
Nasal mask ventilation in acute respiratory failure. Experience in elderly patients. Benhamou D, et al. **Chest** 1992 Sep;102(3):912-7
An interrupter technique for measuring respiratory mechanics and the pressure generated by respiratory muscles during partial ventilatory support. Pesenti A, et al. **Chest** 1992 Sep;102(3):918-23
Postoperative acute respiratory distress syndrome. A complication of amiodarone associated with 100 percent oxygen ventilation [letter] Saussine M, et al. **Chest** 1992 Sep;102(3):980-1
Use of a heat and moisture exchanger during long-term mechanical ventilation [letter] Sottiaux T. **Chest** 1992 Sep; 102(3):979-80
The effects of cromolyn sodium in dogs undergoing high-frequency oscillation superimposed on conventional mechanical ventilation. Terada Y, et al. **Chest** 1992 Sep; 102(3):931-4
Clinical diagnosis and management of respiratory distress in preterm neonates: effect of participation in a controlled trial. Annibale DJ, et al. **Pediatrics** 1992 Sep;90(3):397-400

RESPIRATION DISORDERS

The esophageal detector device: a rapid and accurate method for assessing tracheal versus esophageal intubation in a porcine model. Foutch RG, et al. **Ann Emerg Med** 1992 Sep;21(9):1073-6
Etiology and management of respiratory complications after repair of esophageal atresia with tracheoesophageal fistula. Delius RE, et al. **Surgery** 1992 Sep;112(3):527-32

RESPIRATORY AIRFLOW

Respiratory input impedance from 4 to 256 Hz in normals and chronic airflow obstruction: comparisons and correlations with spirometry. Chalker RB, et al. **Am Rev Respir Dis** 1992 Sep;146(3):570-6
Upper airway anesthesia induces airflow limitation in awake humans. Liistro G, et al. **Am Rev Respir Dis** 1992 Sep; 146(3):581-5

RESPIRATORY DISTRESS SYNDROME, ADULT

Studies on the role of tumor necrosis factor in adult respiratory distress syndrome. Parsons PE, et al. **Am Rev Respir Dis** 1992 Sep;146(3):694-700
Respiratory depression after alfentanil [letter] Cassinello F, et al. **Anaesthesia** 1992 Aug;47(8):718
Abrupt onset of weakness and seizure in a 39-year-old woman [clinical conference] Evans TC, et al. **Ann Emerg Med** 1992 Sep;21(9):1145-52
Adult respiratory distress syndrome in systemic lupus erythematosa [letter] Wardle EN. **Br J Rheumatol** 1992 Sep;31(9):647
Relationship of oxygen consumption and oxygen delivery in surgical patients with ARDS. Appel PL, et al. **Chest** 1992 Sep;102(3):906-11
Postoperative acute respiratory distress syndrome. A complication of amiodarone associated with 100 percent oxygen ventilation [letter] Saussine M, et al. **Chest** 1992 Sep;102(3):980-1
Prolonged extracorporeal support for ARDS using surface-heparinized equipment. Willms D, et al. **Chest** 1992 Sep;102(3):968-70
Improvement in cardiac output during airway pressure release ventilation. Falkenhain SK, et al. **Crit Care Med** 1992 Sep;20(9):1358-60

RESPIRATORY HYPERSENSITIVITY

The role of allergy in sinusitis in children. Furukawa CT. **J Allergy Clin Immunol** 1992 Sep;90(3 Pt 2):515-7 (9 ref.)
Allergic Rhizomucor sinusitis [clinical conference] Goldstein MF, et al. **J Allergy Clin Immunol** 1992 Sep;90(3 Pt 1):394-404 (70 ref.)

RESPIRATORY INSUFFICIENCY

The role of assisted ventilation in survival after respiratory failure in children with AIDS. Abadco DL, et al. **Am J Dis Child** 1992 Sep;146(9):1052-5
Lidocaine and bupivacaine cardiorespiratory toxicity is additive: a study in rats. Mets B, et al. **Anesth Analg** 1992 Oct;75(4):611-4
Ventilation difficulty secondary to a tracheal diverticulum. Dinner M, et al. **Anesthesiology** 1992 Sep;77(3):586-7
Nasal mask ventilation in acute respiratory failure. Experience in elderly patients. Benhamou D, et al. **Chest** 1992 Sep;102(3):912-7
Corticosteroids for Pneumocystis carinii pneumonia with acute respiratory failure. Experience with rescue therapy. LaRocco A Jr, et al. **Chest** 1992 Sep;102(3):892-5
Nocturnal nasal IPPV stabilizes patients with cystic fibrosis and hypercapnic respiratory failure. Piper AJ, et al. **Chest** 1992 Sep;102(3):846-50
Acute hypoxemic respiratory failure in infants and children: clinical and pathologic characteristics. DeBruin W, et al. **Crit Care Med** 1992 Sep;20(9):1223-34
Acute respiratory failure from dopamine agonist withdrawal. Riley DE, et al. **Neurology** 1992 Sep;42(9):1843-4

RESPIRATORY MECHANICS

An interrupter technique for measuring respiratory mechanics and the pressure generated by respiratory muscles during partial ventilatory support. Pesenti A, et al. **Chest** 1992 Sep;102(3):918-23
Hypercapnic and hypoxic ventilatory and cardiac responses in school-aged siblings of sudden infant death syndrome victims. Glomb WB, et al. **J Pediatr** 1992 Sep;121(3):391-7

RESPIRATORY MUSCLES

Corticosteroid-induced myopathy involving respiratory muscles in patients with chronic obstructive pulmonary disease or asthma. Decramer M, et al. **Am Rev Respir Dis** 1992 Sep;146(3):800-2
Effect of negative pressure ventilation on ventilatory muscle endurance in patients with severe chronic obstructive pulmonary disease. Levine S, et al. **Am Rev Respir Dis** 1992 Sep;146(3):722-9
An interrupter technique for measuring respiratory mechanics and the pressure generated by respiratory muscles during partial ventilatory support. Pesenti A, et al. **Chest** 1992 Sep;102(3):918-23
Respiratory muscle function and dyspnea in patients with chronic congestive heart failure. Mancini DM, et al. **Circulation** 1992 Sep;86(3):909-18
Lateral arcuate ligaments of the diaphragm: anatomic variations at abdominal CT. Silverman PM, et al. **Radiology** 1992 Oct;185(1):105-8

RESPIRATORY PARALYSIS

Improved diaphragmatic function after surgical plication for unilateral diaphragmatic paralysis. Ciccolella DE, et al. **Am Rev Respir Dis** 1992 Sep;146(3):797-9
Cesarean section in a patient with unilateral diaphragmatic paralysis, brachial neuritis, and pregnancy-induced hypertension. Faust JA Jr, et al. **Anesth Analg** 1992 Oct; 75(4):622-5
Prolonged toxicity with intermediate syndrome after combined parathion and methyl parathion poisoning. De Bleecker J, et al. **J Toxicol Clin Toxicol** 1992;30(3):333-45; discussion 347-9
The intermediate syndrome in organophosphate poisoning: presentation of a case and review of the literature. De Bleecker J, et al. **J Toxicol Clin Toxicol** 1992;30(3):321-9; discussion 331-2 (28 ref.)

RESPIRATORY SOUNDS

Histamine challenge in young children using computerized lung sounds analysis. Beck R, et al. **Chest** 1992 Sep; 102(3):759-63
Tracheal sounds in upper airway obstruction. Pasterkamp H, et al. **Chest** 1992 Sep;102(3):963-5
Laryngeal stridor in myasthenia gravis. Job A, et al. **J Laryngol Otol** 1992 Jul;106(7):633-4

RESPIRATORY SYNCYTIAL VIRUSES

Immunogenicity of recombinant adenovirus-respiratory syncytial virus vaccines with adenovirus types 4, 5, and 7 vectors in dogs and a chimpanzee. Hsu KH, et al. **J Infect Dis** 1992 Oct;166(4):769-75
Lack of effect of respiratory syncytial virus infection on theophylline disposition in children. Muslow HA, et al. **J Pediatr** 1992 Sep;121(3):466-71
Improved outcome of respiratory syncytial virus infection in a high-risk hospitalized population of Canadian children. Pediatric Investigators Collaborative Network on Infections in Canada. Navas L, et al. **J Pediatr** 1992 Sep; 121(3):348-54

RESPIRATORY TRACT DISEASES

Experience with flexible fiberoptic bronchoscopy with bronchoalveolar lavage as a diagnostic tool in children with AIDS. Abadco DL, et al. **Am J Dis Child** 1992 Sep; 146(9):1056-9
Task Force on Research and Education for the Prevention and Control of Respiratory Diseases. Report and recommendations. **Chest** 1992 Sep;102(3 Suppl):215S-299S

RESPIRATORY TRACT INFECTIONS

Upper respiratory tract infections and general anaesthesia in children. Peri-operative complications and oxygen saturation. Levy L, et al. **Anaesthesia** 1992 Aug; 47(8):678-82
Transbronchial lung biopsy. Histopathologic and morphometric assessment of diagnostic utility. Fraire AE, et al. **Chest** 1992 Sep;102(3):748-52

REST

The variability of cardiopulmonary adaptation to pregnancy at rest and during exercise. Spätling L, et al. **Br J Obstet Gynaecol** 1992 Jul;99 Suppl 8:1-40

RESTLESS LEGS

Sensory and motor components of the restless legs syndrome. Pelletier G, et al. **Neurology** 1992 Sep;42(9):1663-6

RESTRICTION FRAGMENT LENGTH POLYMORPHISMS

Genetic vulnerability to drug abuse. The D2 dopamine receptor Taq I B1 restriction fragment length polymorphism appears more frequently in polysubstance abusers. Smith SS, et al. **Arch Gen Psychiatry** 1992 Sep; 49(9):723-7

RESUSCITATION

The effects of beta 1- and beta 2-adrenergic blockade and calcium channel blockade on postresuscitation electrolyte changes. Salerno DM, et al. **Am Heart J** 1992 Oct; 124(4):947-54
Survival after CPR [letter] Mouton CP, et al. **J Fam Pract** 1992 Sep;35(3):246-8

RESUSCITATION ORDERS

DNR or CPR--the choice is ours. Stern SG, et al. **Crit Care Med** 1992 Sep;20(9):1263-72

RETICULOENDOTHELIAL SYSTEM

Plasmacyte-reticulum cell satellitism in multiple myeloma associated with amyloidosis. Pillay TS, et al. **J Clin Pathol** 1992 Jul;45(7):623-4
Evaluation of radiation-induced liver injury with MR imaging: comparison of hepatocellular and reticuloendothelial contrast agents. Clément O, et al. **Radiology** 1992 Oct;185(1):163-8

RETINAL ARTERY

Experimental retinal pneumoembolism [letter] Small KW, et al. **J Thorac Cardiovasc Surg** 1992 Sep;104(3):840-1

RETINAL DISEASES

Pathogenetic mechanisms in anterior proliferative vitreoretinopathy. Lopez PF, et al. **Am J Ophthalmol** 1992 Sep 15;114(3):257-79
Macular phototoxicity caused by fiberoptic endoillumination during pars plana vitrectomy. Michels M, et al. **Am J Ophthalmol** 1992 Sep 15;114(3):287-96
Observations on patients with idiopathic macular holes and cysts. Guyer DR, et al. **Arch Ophthalmol** 1992 Sep; 110(9):1264-8
Retinal periphlebitis in patients with acquired immunodeficiency syndrome with cytomegalovirus retinitis mimics acute frosted retinal periphlebitis. Rabb MF, et al. **Arch Ophthalmol** 1992 Sep;110(9):1257-60

RETINAL PERFORATIONS

Observations on patients with idiopathic macular holes and cysts. Guyer DR, et al. **Arch Ophthalmol** 1992 Sep; 110(9):1264-8

RETINAL VESSELS

Clinical relevance of nighttime blood pressure and of daytime blood pressure variability. Palatini P, et al. **Arch Intern Med** 1992 Sep;152(9):1855-60
Diabeteslike preproliferative retinal changes in galactose-fed dogs. Takahashi Y, et al. **Arch Ophthalmol** 1992 Sep; 110(9):1295-302

RETINITIS

In situ detection of human herpesvirus 6 in retinitis associated with acquired immunodeficiency syndrome [letter] Reux I, et al. **Am J Ophthalmol** 1992 Sep 15;114(3):375-7
Diffuse unilateral subacute neuroretinitis in South America. de Souza EC, et al. **Arch Ophthalmol** 1992 Sep; 110(9):1261-3
Retinal periphlebitis in patients with acquired immunodeficiency syndrome with cytomegalovirus retinitis mimics acute frosted retinal periphlebitis. Rabb MF, et al. **Arch Ophthalmol** 1992 Sep;110(9):1257-60

RETINOPATHY OF PREMATURITY

Screening for retinopathy of prematurity. Fielder AR, et al. **Arch Dis Child** 1992 Jul;67(7 Spec No):860-7 (41 ref.)

RETRACTION OF PUBLICATION [Publication Type]

Significance of asymptomatic bacteriuria in spinal cord injury patients on condom catheter [retraction of Sotolongo JR Jr, Koleilat N. In: J Urol 1990 May;143(5):979-80] **J Urol** 1992 Sep;148(3):898

RETROPERITONEAL SPACE

Fetus in fetu removal in a 47-year-old man. Dagradi AD, et al. **Surgery** 1992 Sep;112(3):598-602

RETROVIRIDAE

Human peripheral blood hematopoietic progenitors are optimal targets of retroviral-mediated gene transfer. Bregni M, et al. **Blood** 1992 Sep 15;80(6):1418-22

Effect of herbimycin A, an antagonist of tyrosine kinase, on bcr/abl oncoprotein-associated cell proliferations: abrogative effect on the transformation of murine hematopoietic cells by transfection of a retroviral vector expressing oncoprotein P210bcr/abl and preferential inhibition on Ph1-positive leukemia cell growth. Okabe M, et al. **Blood** 1992 Sep 1;80(5):1330-8

Intracisternal A-type retroviruses and immune dysfunctions [letter] Garry RF. **Lancet** 1992 Sep 26;340(8822):787-8

RETROVIRUS INFECTIONS

Intracisternal A-type retroviruses and immune dysfunctions [letter] Garry RF. **Lancet** 1992 Sep 26;340(8822):787-8

RETT SYNDROME

Magnesium for hyperventilation in Rett's syndrome [letter] Egger J, et al. **Lancet** 1992 Sep 5;340(8819):621-2

RH-HR BLOOD-GROUP SYSTEM

Computerized measurement of heart rate variation in fetal anemia caused by rhesus alloimmunization. Economides DL, et al. **Am J Obstet Gynecol** 1992 Sep;167(3):689-93

Hereditary stomatocytosis and Rh-deficient patients exhibit distinct molecular defects [letter] Bailly P, et al. **Blood** 1992 Sep 15;80(6):1624-6

Genetic basis of the RhD-positive and RhD-negative blood group polymorphism as determined by Southern analysis. Colin Y, et al. **Blood** 1991 Nov 15;78(10):2747-52

Cautionary tales from gynaecology and obstetrics. Brahams D. **Lancet** 1992 Sep 19;340(8821):720-1

RHABDOMYOLYSIS

Rhabdomyolysis due to combined treatment with lovastatin and cholestyramine. Chrysanthopoulos C, et al. **BMJ** 1992 May 9;304(6836):1225

Rhabdomyolysis and acute renal failure following carbon monoxide poisoning: two case reports with muscle histopathology and enzyme activities. Florkowski CM, et al. **J Toxicol Clin Toxicol** 1992;30(3):443-54

RHABDOMYOSARCOMA

Sinonasal fibrosarcomas, malignant schwannomas, and "Triton" tumors. A clinicopathologic study of 67 cases. Heffner DK, et al. **Cancer** 1992 Sep 1;70(5):1089-101 (22 ref.)

RHEUMATIC DISEASES

Rheumatic disease and AIDS. An interesting but mysterious relationship. Golbus J. **Postgrad Med** 1992 Sep 15; 92(4):99-107, 110 (10 ref.)

RHEUMATIC FEVER

Resurgence of rheumatic fever in the United States. The changing picture of a preventable illness. Ayoub EM. **Postgrad Med** 1992 Sep 1;92(3):133-6, 139-42 (22 ref.)

RHEUMATIC HEART DISEASE

Reappraisal by transesophageal echocardiography of the significance of left atrial thrombi in the prediction of systemic arterial embolization in rheumatic mitral valve disease. Hwang JJ, et al. **Am J Cardiol** 1992 Sep 15; 70(7):769-73

Cor triatriatum sinister, not mitral stenosis, in an adult with previous Sydenham's chorea: diagnosis and preoperative assessment by cross sectional echocardiography [see comments] de Belder MA, et al. **Br Heart J** 1992 Jul; 68(1):9-11. Comment in: Br Heart J 1992 Jul;68(1):1-3.

RHEUMATOLOGY

56th annual scientific meeting of the American College of Rheumatology. Atlanta, Georgia, October 11-15, 1992. Abstracts. **Arthritis Rheum** 1992 Sep;35(9 Suppl):S1-377

Pocket computers in clinical rheumatology [letter] Colman AW, et al. **Br J Rheumatol** 1992 Sep;31(9):645-6

The question of competence in Canada. Davis P. **Br J Rheumatol** 1992 Sep;31(9):623-4

Advances in paediatric rheumatology: report of the American College of Rheumatology meeting, Boston 1991. Southwood T. **Br J Rheumatol** 1992 Sep;31(9):628-9

RHINITIS

Environmental control and immunotherapy for allergic disease. Evans R 3d. **J Allergy Clin Immunol** 1992 Sep;90(3 Pt 2):462-8 (39 ref.)

RHINOPLASTY

Distant effects of dorsal and tip grafting in rhinoplasty. Constantian MB. **Plast Reconstr Surg** 1992 Sep; 90(3):405-18; discussion 419-20

RHINOVIRUSES

Combined antiviral and antimediator treatment of rhinovirus colds. Gwaltney JM Jr. **J Infect Dis** 1992 Oct;166(4):776-82

RIB FRACTURES

Fractures of the rib head in abused infants. Kleinman PK, et al. **Radiology** 1992 Oct;185(1):119-23

RIBONUCLEASE, PANCREATIC

Protein S deficiency: early presentation and pulmonary hypertension. O'Sullivan J, et al. **Arch Dis Child** 1992 Jul; 67(7):960-1

RIBONUCLEOPROTEINS

Purification and partial sequencing of the nuclear autoantigen RA33 shows that it is indistinguishable from the A2 protein of the heterogeneous nuclear ribonucleoprotein complex. Steiner G, et al. **J Clin Invest** 1992 Sep;90(3):1061-6

RIBS

Medical management of iliocostal pain. Hirschberg GG, et al. **Geriatrics** 1992 Sep;47(9):62-3, 66-7

RICE

Epidemiology of small bowel bacterial overgrowth and rice carbohydrate malabsorption in Burmese (Myanmar) village children. Khin-Maung-U, et al. **Am J Trop Med Hyg** 1992 Sep;47(3):298-304

RICKETS

A prospective trial of phosphate and 1,25-dihydroxyvitamin D3 therapy in symptomatic adults with X-linked hypophosphatemic rickets. Sullivan W, et al. **J Clin Endocrinol Metab** 1992 Sep;75(3):879-85

RICKETTSIA RICKETTSII

Rickettsia rickettsii infection of cultured endothelial cells induces release of large von Willebrand factor multimers from Weibel-Palade bodies. Sporn LA, et al. **Blood** 1991 Nov 15;78(10):2595-602

RIFAMPIN

Postantibiotic effect of amikacin and rifapentine against Mycobacterium avium complex. Bermudez LE, et al. **J Infect Dis** 1992 Oct;166(4):923-6

RITODRINE

Evaluation of maternal fluid dynamics during tocolytic therapy with ritodrine hydrochloride and magnesium sulfate. Armson BA, et al. **Am J Obstet Gynecol** 1992 Sep; 167(3):758-65

RNA, MESSENGER

Distribution of albumin and alpha-fetoprotein mRNAs in normal, hyperplastic, and preneoplastic rat liver. Alpini G, et al. **Am J Pathol** 1992 Sep;141(3):623-32

Developmental switching of messenger RNA expression from the human alpha-globin cluster: fetal/adult pattern of theta-globin gene expression. Albitar M, et al. **Blood** 1992 Sep 15;80(6):1586-91

Functional expression of c-kit by acute myelogenous leukemia blasts is enhanced by tumor necrosis factor-alpha through posttranscriptional mRNA stabilization by a labile protein. Brach MA, et al. **Blood** 1992 Sep 1;80(5):1224-30

Unexpected heterogeneity in E2A/PBX1 fusion messenger RNA detected by the polymerase chain reaction in pediatric patients with acute lymphoblastic leukemia. Izraeli S, et al. **Blood** 1992 Sep 15;80(6):1413-7

Cytokine mRNA profile and cell activation in bronchoalveolar lavage fluid from nonatopic patients with symptomatic asthma. Marini M, et al. **Chest** 1992 Sep; 102(3):661-9

Developmental and cyclic adenosine 3',5'monophosphate-dependent regulation of inhibin subunit messenger ribonucleic acids in human fetal testes. Erämaa M, et al. **J Clin Endocrinol Metab** 1992 Sep; 75(3):806-11

Coexpression of renin, angiotensinogen, and their messenger ribonucleic acids in adrenal tissues. Racz K, et al. **J Clin Endocrinol Metab** 1992 Sep;75(3):730-7

Extensive posttranscriptional deletion of the coding sequences for part of nucleotide-binding fold 1 in respiratory epithelial mRNA transcripts of the cystic fibrosis transmembrane conductance regulator gene is not associated with the clinical manifestations of cystic fibrosis. Chu CS, et al. **J Clin Invest** 1992 Sep;90(3):785-90

Bromocriptine inhibits pro-opiomelanocortin mRNA and ACTH precursor secretion in small cell lung cancer cell lines. Farrell WE, et al. **J Clin Invest** 1992 Sep;90(3):705-10

Organ distribution of the three rat endothelin messenger RNAs and the effects of ischemia on renal gene expression. Firth JD, et al. **J Clin Invest** 1992 Sep;90(3):1023-31

Messenger RNA expression and synthesis of endothelin-1 along rat nephron segments. Ujiie K, et al. **J Clin Invest** 1992 Sep;90(3):1043-8

Analysis of cytokine mRNA expression in the central nervous system of mice with experimental autoimmune encephalomyelitis reveals that IL-10 mRNA expression correlates with recovery. Kennedy MK, et al. **J Immunol** 1992 Oct 1;149(7):2496-505

RNA SPLICING

Splice site mutations are a common cause of X-linked chronic granulomatous disease. de Boer M, et al. **Blood** 1992 Sep 15;80(6):1553-8

RNA, VIRAL

Epstein Barr virus (EBV) encoded small RNAs: targets for detection by in situ hybridisation with oligonucleotide probes. Khan G, et al. **J Clin Pathol** 1992 Jul;45(7):616-20

Hepatitis C viraemia and liver disease in symptom-free individuals with anti-HCV. Alberti A, et al. **Lancet** 1992 Sep 19;340(8821):697-8

Prevalence of hepatitis C virus RNA in organ donors positive for hepatitis C antibody and in the recipients of their organs. Pereira BJ, et al. **N Engl J Med** 1992 Sep 24; 327(13):910-5

ROCKY MOUNTAIN SPOTTED FEVER

George T. Harrell (1908-). Rocky Mountain Spotted Fever. 1949 [classical article] [see comments] Harrell GT. **Medicine (Baltimore)** 1992 Jul;71(4):240-55. Comment in: Medicine (Baltimore) 1992 Jul;71(4):255-9.

Rocky Mountain spotted fever: a present-day perspective [comment] Woodward TE. **Medicine (Baltimore)** 1992 Jul; 71(4):255-9 (27 ref.). Comment on: Medicine (Baltimore) 1992 Jul;71(4):240-55.

RODENT DISEASES

The eSS rat. A model of non-insulin-dependent human diabetes. Tarrés MC, et al. **Am J Pathol** 1992 Sep; 141(3):761-3

ROTATOR CUFF

Ultrasonography of rotator cuff tears. Olive RJ Jr, et al. **Clin Orthop** 1992 Sep;(282):110-3

RUBELLA VACCINE

Mumps meningitis and measles, mumps, and rubella vaccine [letter] Colville A, et al. **Lancet** 1992 Sep 26;340(8822):786

RUNNING

The role of gender in echocardiographically determined left ventricular mass in equally trained populations of runners. Morales MC, et al. **Am Heart J** 1992 Oct;124(4):1104-6

Avulsion fracture of the anterior superior iliac spine in a collegiate distance runner. Draper DO, et al. **Arch Phys Med Rehabil** 1992 Sep;73(9):881-2

Long-term results of surgical management of Achilles tendinitis in runners. Leach RE, et al. **Clin Orthop** 1992 Sep;(282):208-12

RURAL HEALTH

Self-reported adverse drug reactions and related resource use. A study of community-dwelling persons 65 years of age and older [see comments] Chrischilles EA, et al. **Ann Intern Med** 1992 Oct 15;117(8):634-40. Comment in: Ann Intern Med 1992 Oct 15;117(8):691-2.

The comparative retention of National Health Service Corps and other rural physicians. Results of a 9-year follow-up study [see comments] Pathman DE, et al. **JAMA** 1992 Sep 23-30;268(12):1552-8. Comment in: JAMA 1992 Sep 23-30;268(12):1597-8.

Which medical schools produce rural physicians? [see comments] Rosenblatt RA, et al. **JAMA** 1992 Sep 23-30; 268(12):1559-65. Comment in: JAMA 1992 Sep 23-30;268(12):1597-8.

Improving the supply of physicians in rural areas [editorial; comment] Verby JE. **JAMA** 1992 Sep 23-30; 268(12):1597-8. Comment on: JAMA 1992 Sep 23-30;268(12):1552-8. Comment on: JAMA 1992 Sep 23-30;268(12):1559-65.

RYANODINE

Interactive effects of volatile anesthetics, verapamil, and ryanodine on contractility and calcium homeostasis of isolated pregnant rat myometrium. Laszlo A, et al. **Am J Obstet Gynecol** 1992 Sep;167(3):804–10

S PHASE

Prognostic significance of tumor proliferative fraction and DNA content in stage I non-small cell lung cancer. Filderman AE, et al. **Am Rev Respir Dis** 1992 Sep; 146(3):707–10

SACRUM

Spondylolysis, spondylolisthesis, and associated nerve root entrapment in the lumbosacral spine: MR evaluation. Jinkins JR, et al. **AJR Am J Roentgenol** 1992 Oct; 159(4):799–803 (4 ref.)

SALARIES AND FRINGE BENEFITS

Performance related pay for hospital doctors [editorial] Boyce J, et al. **BMJ** 1992 Jul 18;305(6846):131–2

Annual survey: executive compensation under fire. Lampert J, et al. **Hospitals** 1992 Sep 5;66(17):24–8, 30, 32

Salary discrepancies between male and female foodservice directors in JCAHO-accredited hospitals. Barrett EB, et al. **J Am Diet Assoc** 1992 Sep;92(9):1078–82

SALIVA

Evaluation of the Q.E.D. Saliva Alcohol Test: a new, rapid, accurate device for measuring ethanol in saliva. Christopher TA, et al. **Ann Emerg Med** 1992 Sep; 21(9):1135–7

SALIVARY GLAND NEOPLASMS

Intraductal carcinoma of major salivary gland [letter] Brandwein M, et al. **Cancer** 1992 Sep 1;70(5):1202

Nucleolar organizer regions (NORs) and myoepitheliomas: a comparison with DNA content and clinical course. Carrillo R, et al. **J Laryngol Otol** 1992 Jul;106(7):616–20

Salivary terminal duct carcinoma. Tay HL, et al. **J Laryngol Otol** 1992 Jul;106(7):649–51

SALIVARY GLANDS

Salivary gland choristoma of the middle ear. Bottrill ID, et al. **J Laryngol Otol** 1992 Jul;106(7):630–2 (20 ref.)

SALMONELLA INFECTIONS

From the Centers for Disease Control. Lizard-associated salmonellosis—Utah. **JAMA** 1992 Sep 16;268(11):1396

SALMONELLA TYPHI

Plasmids in Salmonella typhi in Lima, Peru, 1987–1988: epidemiology and lack of association with severity of illness or clinical complications. Finch MJ, et al. **Am J Trop Med Hyg** 1992 Sep;47(3):390–6

SALMONELLA TYPHIMURIUM

Mechanism of resistance to complement-mediated killing of bacteria encoded by the Salmonella typhimurium virulence plasmid gene rck. Heffernan EJ, et al. **J Clin Invest** 1992 Sep;90(3):953–64

SALPINGITIS

Microbial etiology of urban emergency department acute salpingitis: treatment with ofloxacin. Soper DE, et al. **Am J Obstet Gynecol** 1992 Sep;167(3):653–60

SAPHENOUS VEIN

A decade of oral anticoagulant treatment to maintain autologous vein grafts for femoropopliteal atherosclerosis. Kretschmer G, et al. **Arch Surg** 1992 Sep;127(9):1112–5

SARCOIDOSIS

Scintigraphy with J001 macrophage targeting glycolipopeptide. A new approach for sarcoidosis imaging. Diot P, et al. **Chest** 1992 Sep;102(3):670–6

Abnormal oxygen uptake responses to exercise in patients with mild pulmonary sarcoidosis. Sietsema KE, et al. **Chest** 1992 Sep;102(3):838–45

Integrins, macrophages, and sarcoidosis [editorial; comment] Smith DL, et al. **Chest** 1992 Sep;102(3):659–60. Comment on: Chest 1992 Sep;102(3):882–6.

Expression of alveolar macrophage adhesion molecules in pulmonary sarcoidosis [see comments] Striz I, et al. **Chest** 1992 Sep;102(3):882–6. Comment in: Chest 1992 Sep;102(3):659–60.

SARCOMA

Leiomyosarcomas have a poorer prognosis than mixed mesodermal tumours when adjusting for known prognostic factors: the result of a retrospective study of 423 cases of uterine sarcoma. Oláh KS, et al. **Br J Obstet Gynaecol** 1992 Jul;99(7):590–4

Early sarcomatous degeneration near a cementless hip replacement. A case report and review. Jacobs JJ, et al. **J Bone Joint Surg [Br]** 1992 Sep;74(5):740–4 (38 ref.)

SARCOMA 180

Hyperthermia enhances the inhibition of tumor growth by 1-(2-tetrahydrofuryl)-5-fluorouracil/uracil (1:4) in tumors in mice and humans. Emi Y, et al. **Cancer** 1992 Sep 1; 70(5):1177–82

SARCOMA, EWING'S

Cushing's syndrome caused by Ewing's sarcoma secreting corticotropin releasing factor-like peptide. Preeyasombat C, et al. **Am J Dis Child** 1992 Sep;146(9):1103–5

Ewing's sarcoma. Horowitz ME, et al. **CA Cancer J Clin** 1992 Sep-Oct;42(5):300–20 (54 ref.)

SARCOMA, EXPERIMENTAL

In vivo activity of tumor necrosis factor (TNF) mutants. Secretory but not membrane-bound TNF mediates the regression of retrovirally transduced murine tumor. Karp SE, et al. **J Immunol** 1992 Sep 15;149(6):2076–81

SARCOMA, KAPOSI'S

Radiation recall associated with vinblastine in a patient treated for Kaposi sarcoma related to acquired immune deficiency syndrome. Nemechek PM, et al. **Cancer** 1992 Sep 15;70(6):1605–6

SCABIES

Scabies in chronic health care institutions. Holness DL, et al. **Arch Dermatol** 1992 Sep;128(9):1257–60

SCALP

Correlation analysis of somatosensory evoked potential waveforms. Kresch EN, et al. **Arch Phys Med Rehabil** 1992 Sep;73(9):829–34

Brush-culture method for diagnosing tinea capitis. Hubbard TW, et al. **Pediatrics** 1992 Sep;90(3):416–8

SCALP DERMATOSES

Solitary mastocytoma causing recurrent blistering in infancy. Munro CS, et al. **Arch Dis Child** 1992 Aug;67(8):1038–9

SCAPULA

The use of computerized tomography in the measurement of glenoid version. Friedman RJ, et al. **J Bone Joint Surg [Am]** 1992 Aug;74(7):1032–7

SCHISTOSOMIASIS HAEMATOBIA

Consequences of Schistosoma haematobium infection on the iron status of schoolchildren in Niger. Prual A, et al. **Am J Trop Med Hyg** 1992 Sep;47(3):291–7

SCHISTOSOMIASIS MANSONI

The effect of zinc deficiency on granuloma formation, liver fibrosis, and antibody responses in experimental schistosomiasis. Nawar O, et al. **Am J Trop Med Hyg** 1992 Sep;47(3):383–9

SCHIZOPHRENIA

Second-trimester markers of fetal size in schizophrenia: a study of monozygotic twins. Bracha HS, et al. **Am J Psychiatry** 1992 Oct;149(10):1355–61

Possible clozapine exacerbation of bulimia nervosa [letter] Brewerton TD, et al. **Am J Psychiatry** 1992 Oct; 149(10):1408–9

The influence of topography on the cognitive and psychopathological effects of tardive dyskinesia. Brown KW, et al. **Am J Psychiatry** 1992 Oct;149(10):1385–9

Smooth pursuit ocular motor dysfunction in schizophrenia: evidence for a major gene. Grove WM, et al. **Am J Psychiatry** 1992 Oct;149(10):1362–8

No gender effect on age at onset in familial schizophrenia? [letter] Leboyer M, et al. **Am J Psychiatry** 1992 Oct; 149(10):1409

Seizure with low doses of clozapine [letter] More J. **Am J Psychiatry** 1992 Oct;149(10):1413–4

Zacopride in schizophrenia: a single-blind serotonin type 3 antagonist trial [letter] Newcomer JW, et al. **Arch Gen Psychiatry** 1992 Sep;49(9):751–2

N-methyl-D-aspartate antagonists, schizophrenia, and neuroleptic malignant syndrome [letter] Weller M, et al. **Arch Neurol** 1992 Sep;49(9):900–1

A case of dementia praecox treated by intraspinal injections of horse serum. 1933 [classical article] Viner N. **Can Med Assoc J** 1992 Sep 15;147(6):903–5

Prevalence estimates of substance abuse in schizophrenia and their correlates. Cuffel BJ. **J Nerv Ment Dis** 1992 Sep; 180(9):589–92; discussion 593–6 (24 ref.)

Antibodies to the human 60 kDa heat-shock protein in patients with schizophrenia. Kilidireas K, et al. **Lancet** 1992 Sep 5;340(8819):569–72

Clozapine and hyponatraemia [letter] Ogilvie AD, et al. **Lancet** 1992 Sep 12;340(8820):672

Neuroanatomic/neuropathologic correlates in schizophrenia. Waldman AJ. **South Med J** 1992 Sep;85(9):907–16 (76 ref.)

SCHIZOPHRENIC PSYCHOLOGY

The influence of topography on the cognitive and psychopathological effects of tardive dyskinesia. Brown KW, et al. **Am J Psychiatry** 1992 Oct;149(10):1385–9

From the Alcohol, Drug Abuse, and Mental Health Administration. Johnson E. **JAMA** 1992 Sep 23–30; 268(12):1518

Psychiatric rehospitalization of the severely mentally ill: patient and staff perspectives. Fetter MS, et al. **Nurs Res** 1992 Sep-Oct;41(5):301–5

SCHOOLS

Reducing fat and sodium in school lunch programs: the LUNCHPOWER! Intervention Study. Snyder MP, et al. **J Am Diet Assoc** 1992 Sep;92(9):1087–91

SCHOOLS, MEDICAL

Comparing the characteristics of schools that produce high percentages and low percentages of primary care physicians. Whitcomb ME, et al. **Acad Med** 1992 Sep; 67(9):587–91

Which medical schools produce rural physicians? [see comments] Rosenblatt RA, et al. **JAMA** 1992 Sep 23–30; 268(12):1559–65. Comment in: JAMA 1992 Sep 23–30;268(12):1597–8.

SCIATIC NERVE

Sciatic neuropathy associated with persistent sciatic artery. Gasecki AP, et al. **Arch Neurol** 1992 Sep;49(9):967–8

Cement burn of the sciatic nerve. Birch R, et al. **J Bone Joint Surg [Br]** 1992 Sep;74(5):731–3

Compression of the sciatic nerve by methylmethacrylate cement after total hip replacement. Oleksak M, et al. **J Bone Joint Surg [Br]** 1992 Sep;74(5):729–30

SCIENCE

Impact of the USMLE step 1 on teaching and learning of the basic biomedical sciences. United States Medical Licensing Examination. Swanson DB, et al. **Acad Med** 1992 Sep;67(9):553–6

SCIENTIFIC MISCONDUCT

Storage of research data: why, how, where? Thomas SP. **Nurs Res** 1992 Sep-Oct;41(5):309–11

SCLERITIS

Nocardial scleritis [letter] Brooks JG Jr, et al. **Am J Ophthalmol** 1992 Sep 15;114(3):371–2

Sporothrix schenckii scleritis [letter] Brunette I, et al. **Am J Ophthalmol** 1992 Sep 15;114(3):370–1

SCLERODERMA, SYSTEMIC

Lower extremity amputation in scleroderma. Reidy ME, et al. **Arch Phys Med Rehabil** 1992 Sep;73(9):811–3 (3 ref.)

HLA alleles in systemic sclerosis: association with pulmonary hypertension and outcome. Langevitz P, et al. **Br J Rheumatol** 1992 Sep;31(9):609–13

Small airways dysfunction in systemic sclerosis. A controlled study. Kostopoulos C, et al. **Chest** 1992 Sep;102(3):875–81

Association of amino acid sequences in the HLA-DQB1 first domain with antitopoisomerase I autoantibody response in scleroderma (progressive systemic sclerosis). Reveille JD, et al. **J Clin Invest** 1992 Sep;90(3):973–80

SCLEROSING SOLUTIONS

Sclerotherapy for varicose and telangiectatic veins. Green D. **Am Fam Physician** 1992 Sep;46(3):827–37 (25 ref.)

SCLEROTHERAPY

Sclerotherapy for varicose and telangiectatic veins. Green D. **Am Fam Physician** 1992 Sep;46(3):827–37 (25 ref.)

SCOLIOSIS

Cotrel-Dubousset instrumentation for adolescent idiopathic scoliosis. Lenke LG, et al. **J Bone Joint Surg [Am]** 1992 Aug;74(7):1056–67

SCROTUM

Recent advances in sonography of the testis and scrotum. Feld R, et al. **Radiol Clin North Am** 1992 Sep;30(5):1033–51 (85 ref.)

SEASONAL AFFECTIVE DISORDER

Light exposure in a subset of patients with lupus erythematosus [letter] Moul DE. **Arch Intern Med** 1992 Sep;152(9):1933

SEAWATER

Pulmonary edema associated with salt water near-drowning: new insights. Cohen DS, et al. **Am Rev Respir Dis** 1992 Sep;146(3):794–6

SECRETORY COMPONENT

Circulating secretory component in relation to early diagnosis and treatment of liver metastasis from colorectal carcinomas. Kvale D, et al. **J Clin Pathol** 1992 Jul; 45(7):568–71

SEIZURES

Seizure with low doses of clozapine [letter] More J. **Am J Psychiatry** 1992 Oct;149(10):1413–4
Neurological sequelae in children after prolonged propofol infusion. Trotter C, et al. **Anaesthesia** 1992 Apr;47(4):340–2
Seizures and opisthotonos after propofol anesthesia. DeFriez CB, et al. **Anesth Analg** 1992 Oct;75(4):630–2
Abrupt onset of weakness and seizure in a 39-year-old woman [clinical conference] Evans TC, et al. **Ann Emerg Med** 1992 Sep;21(9):1145–52
Mild closed head injury and seizures [letter] Bogen JE. **J Neurosurg** 1992 Oct;77(4):654
Unforgettable patients. Cornfeld D. **J Pediatr** 1992 Sep; 121(3):494–5
Seizures during theophylline therapy [letter] Scheller JM. **J Pediatr** 1992 Sep;121(3):501–2
Rapid onset of seizures following aspiration of viscous lidocaine. Garrettson LK, et al. **J Toxicol Clin Toxicol** 1992; 30(3):413–22
Improvement in seizures after ivermectin [letter] Kipp W, et al. **Lancet** 1992 Sep 26;340(8822):789–90
Psychogenic seizures [letter] Tomb DA. **Neurology** 1992 Sep; 42(9):1848–9

SELECTION BIAS

Much ado about nothing [editorial] Gennaro S, et al. **Nurs Res** 1992 Sep–Oct;41(5):259

SELEGILINE

Drug information discrepancy [letter] Martin WR. **Can Med Assoc J** 1992 Sep 1;147(5):584, 588

SELENIUM

Protection against ultraviolet radiation [letter] Hoffer A. **Can Med Assoc J** 1992 Sep 15;147(6):839–40

SELF CARE

Optimum method for administration of biosynthetic human growth hormone: a randomised crossover trial of an Auto Injector and a pen injection system. Stanhope R, et al. **Arch Dis Child** 1992 Aug;67(8):994–7
Who will heal the healers? [editorial] Mabry RL. **South Med J** 1992 Sep;85(9):866

SELF-EVALUATION PROGRAMS

Using an in-training examination to assess and promote the self-evaluation skills of residents. Nathan RG, et al. **Acad Med** 1992 Sep;67(9):613

SELF-EXAMINATION

Assessment of visual acuity via a telephone interview. DeiCas R, et al. **Arch Ophthalmol** 1992 Sep;110(9):1279–82

SELF-INJURIOUS BEHAVIOR

Intentional self-injection with HIV [letter] el-Mallakh RS. **JAMA** 1992 Sep 23–30;268(12):1541

SELLA TURCICA

Third ventricle germinoma after total removal of intrasellar teratoma. Case report. Czirják S, et al. **J Neurosurg** 1992 Oct;77(4):643–7

SENSATION

Recovery following complete paraplegia. Waters RL, et al. **Arch Phys Med Rehabil** 1992 Sep;73(9):784–9
Sensory and motor components of the restless legs syndrome. Pelletier G, et al. **Neurology** 1992 Sep;42(9):1663–6

SENSORY THRESHOLDS

Muscle and bone pressure pain threshold and pain tolerance in fibromyalgia patients and controls. Mikkelsson M, et al. **Arch Phys Med Rehabil** 1992 Sep;73(9):814–8
Individual differences in response to stress. Lewis M. **Pediatrics** 1992 Sep;90(3 Pt 2):487–90

SEPTICEMIA

Management of neonatal sepsis [letter] Baird JS, et al. **J Pediatr** 1992 Sep;121(3):497–8

SERINE PROTEINASES

IL-10 induces transcription of the gene for mouse mast cell protease-1, a serine protease preferentially expressed in mucosal mast cells of Trichinella spiralis-infected mice. Ghildyal N, et al. **J Immunol** 1992 Sep 15;149(6):2123–9
Translation and granule localization of mouse mast cell protease-5. Immunodetection with specific antipeptide Ig. McNeil HP, et al. **J Immunol** 1992 Oct 1;149(7):2466–72

SERODIAGNOSIS

Seronegative systemic lupus erythematosus [clinical conference] Creamer P, et al. **Br J Rheumatol** 1992 Sep; 31(9):619–22

SEROTONIN

Acute exacerbation of body dysmorphic disorder during tryptophan depletion [letter] Barr LC, et al. **Am J Psychiatry** 1992 Oct;149(10):1406–7
The serotonin syndrome [letter] Lejoyeux M, et al. **Am J Psychiatry** 1992 Oct;149(10):1410–1
Plasma neurotransmitter profile during different phases of the ovulatory cycle. Blum I, et al. **J Clin Endocrinol Metab** 1992 Sep;75(3):924–9
Serotonergic dysfunction in depression associated with Parkinson's disease. McCance-Katz EF, et al. **Neurology** 1992 Sep;42(9):1813–4

SEROTONIN ANTAGONISTS

Zacopride in schizophrenia: a single-blind serotonin type 3 antagonist trial [letter] Newcomer JW, et al. **Arch Gen Psychiatry** 1992 Sep;49(9):751–2

SERTOLI CELL TUMOR

Sertoli-Leydig cell testicular tumor: case report and review of sex cord/gonadal stromal tumor histogenesis. Perito PE, et al. **J Urol** 1992 Sep;148(3):883–5

SERUM ALBUMIN

Distribution of albumin and alpha-fetoprotein mRNAs in normal, hyperplastic, and preneoplastic rat liver. Alpini G, et al. **Am J Pathol** 1992 Sep;141(3):623–32

SEVERE COMBINED IMMUNODEFICIENCY

Antibody responses to bacteriophage phi X174 in patients with adenosine deaminase deficiency. Ochs HD, et al. **Blood** 1992 Sep 1;80(5):1163–71
Progressive multifocal leucoencephalopathy, sclerosing cholangitis, bronchiectasis and disseminated warts in a patient with primary combined immune deficiency. Misbah SA, et al. **J Clin Pathol** 1992 Jul;45(7):624–7

SEVERITY OF ILLNESS INDEX

The Canadian Cardiovascular Society grading scale for angina pectoris: is it time for refinements? Cox J, et al. **Ann Intern Med** 1992 Oct 15;117(8):677–83
Facet joint block for low back pain: identifying predictors of a good response. Revel ME, et al. **Arch Phys Med Rehabil** 1992 Sep;73(9):824–8
Selection for audit [letter] McKee M. **Lancet** 1992 Sep 12; 340(8820):677
Further appraisal of APACHE II limitations and potential. Civetta JM, et al. **Surg Gynecol Obstet** 1992 Sep; 175(3):195–203

SEX

Cardiac transplant recipients are sex blind to their heart donors [editorial] Free MM. **Am J Cardiol** 1992 Sep 15; 70(7):814–5

SEX BEHAVIOR

Romantic relationships between physicians and patients [letter] Granich R, et al. **Acad Med** 1992 Sep;67(9):586
Heterosexual spread of HIV infection [letter] Barlow D, et al. **BMJ** 1992 Jul 18;305(6846):179–80
Alberta committee on sexual exploitation demands tough penalties for abusers. Sullivan P. **Can Med Assoc J** 1992 Sep 15;147(6):934

SEX BEHAVIOR, ANIMAL

A fatty neuropeptide. Potential drug for noninvasive impotence treatment in a rat model. Gozes I, et al. **J Clin Invest** 1992 Sep;90(3):810–4

SEX CHARACTERISTICS

The role of gender in echocardiographically determined left ventricular mass in equally trained populations of runners. Morales MC, et al. **Am Heart J** 1992 Oct;124(4):1104–6
Are race and sex differences in lung function explained by frame size? The CARDIA Study. Jacobs DR Jr, et al. **Am Rev Respir Dis** 1992 Sep;146(3):644–9
Influence of dietary fat, apolipoprotein E phenotype, and sex on plasma lipoprotein levels. Cobb MM, et al. **Circulation** 1992 Sep;86(3):849–57
Fat mass is an important determinant of whole body bone density in premenopausal women but not in men. Reid IR, et al. **J Clin Endocrinol Metab** 1992 Sep;75(3):779–82

SEX HORMONES

The pathogenesis of Tourette's syndrome. A possible role for hormonal and excitatory neurotransmitter influences in brain development. Kurlan R. **Arch Neurol** 1992 Aug; 49(8):874–6 (26 ref.)

SEXUALLY TRANSMITTED DISEASES

The effect of educational preparation on physician performance with a sexually transmitted disease-simulated patient. Bowman MA, et al. **Arch Intern Med** 1992 Sep; 152(9):1823–8
Adverse effects of nonoxynol-9 [letter] Berer M. **Lancet** 1992 Sep 5;340(8819):615–6

SEZARY SYNDROME

Interleukin-7 is a growth factor for Sézary lymphoma cells. Dalloul A, et al. **J Clin Invest** 1992 Sep;90(3):1054–60

SHEEP

Corticosteroid administration modifies ozone-induced increases in sheep airway blood flow. Gunther RA, et al. **Am Rev Respir Dis** 1992 Sep;146(3):660–4
Adenosine is a pulmonary vasodilator in newborn lambs. Konduri GG, et al. **Am Rev Respir Dis** 1992 Sep; 146(3):670–6

SHEEP DISEASES

Pulmonary hemodynamics and lung function during chronic paraquat poisoning in sheep. Possible role of reactive oxygen species. Shinozaki S, et al. **Am Rev Respir Dis** 1992 Sep;146(3):775–80

SHIGELLA FLEXNERI

Efficacy of bovine milk immunoglobulin concentrate in preventing illness after Shigella flexneri challenge. Tacket CO, et al. **Am J Trop Med Hyg** 1992 Sep;47(3):276–83

SHIVERING

Doxapram after general anaesthesia [letter] Broome IJ, et al. **Anaesthesia** 1992 Apr;47(4):363–4
Shivering and pulse oximeter function [letter] Langton JA. **Anaesthesia** 1992 Aug;47(8):711

SHOCK

Intrathecal clonidine and the response to hemorrhage. Eisenach JC, et al. **Anesthesiology** 1992 Sep;77(3):522–8

SHOCK, CARDIOGENIC

Ventricular assist devices for postcardiotomy cardiogenic shock. A combined registry experience. Pae WE Jr, et al. **J Thorac Cardiovasc Surg** 1992 Sep;104(3):541–52; discussion 552–3

SHOCK, HEMORRHAGIC

Haemorrhagic shock encephalopathy syndrome in the British Isles. Bacon CJ, et al. **Arch Dis Child** 1992 Aug; 67(8):985–93
Peripheral and liver tissue oxygen tensions in hemorrhagic shock. Soini HO, et al. **Crit Care Med** 1992 Sep; 20(9):1330–4
Alterations in the proton ATPase activity of rat liver mitochondria after hemorrhagic shock. Iwata S, et al. **J Lab Clin Med** 1992 Sep;120(3):420–7
The bacterial factor in hemorrhagic shock. Rush BF Jr. **Surg Gynecol Obstet** 1992 Sep;175(3):285–92

SHOCK, SEPTIC

Risk factors for septic shock in the early management of bacteremia. Aube H, et al. **Am J Med** 1992 Sep;93(3):283–8
Treatment of gram-negative septic shock with an immunoglobulin [letter] Werdan K, et al. **Crit Care Med** 1992 Sep;20(9):1364–5
Detection of staphylococcal enterotoxin B among toxic shock syndrome (TSS)- and non-TSS-associated Staphylococcus aureus isolates. Lee VT, et al. **J Infect Dis** 1992 Oct; 166(4):911–5
Diltiazem treatment of endotoxic shock in suckling rats. Goto M, et al. **J Lab Clin Med** 1992 Sep;120(3):465–70
The bacterial factor in hemorrhagic shock. Rush BF Jr. **Surg Gynecol Obstet** 1992 Sep;175(3):285–92

SHOULDER

MR imaging in the evaluation of SLAP injuries of the shoulder: findings in 10 patients. Cartland JP, et al. **AJR Am J Roentgenol** 1992 Oct;159(4):787-92
Ultrasonography of the shoulder. Middleton WD. **Radiol Clin North Am** 1992 Sep;30(5):927-40 (22 ref.)

SHOULDER JOINT

MR imaging in the evaluation of SLAP injuries of the shoulder: findings in 10 patients. Cartland JP, et al. **AJR Am J Roentgenol** 1992 Oct;159(4):787-92
Combination treatment for adhesive capsulitis of the shoulder. Ekelund AL, et al. **Clin Orthop** 1992 Sep; (282):105-9
The use of computerized tomography in the measurement of glenoid version. Friedman RJ, et al. **J Bone Joint Surg [Am]** 1992 Aug;74(7):1032-7

SICK SINUS SYNDROME

Natural history of sinus node disease treated with atrial pacing in 213 patients: implications for selection of stimulation mode. Brandt J, et al. **J Am Coll Cardiol** 1992 Sep;20(3):633-9

SIGMOIDOSCOPY

Significance of distal polyps detected with flexible sigmoidoscopy in asymptomatic patients. Matter SE, et al. **Arch Intern Med** 1992 Sep;152(9):1776-80
Sigmoidoscopy in general practice [letter] Murphy A. **BMJ** 1992 Jul 18;305(6846):184-5
Flexible sigmoidoscopy and the despecialization of gastrointestinal endoscopy. An environmental impact report. Rodney WM. **Cancer** 1992 Sep 1;70(5 Suppl):1266-71 (30 ref.)

SIGNAL PROCESSING, COMPUTER-ASSISTED

The importance of derived 12-lead electrocardiography in the interpretation of arrhythmias detected by Holter recording. Denes P. **Am Heart J** 1992 Oct;124(4):905-11
Differentiation of ventricular tachycardia from ventricular fibrillation using intraventricular electrogram morphology. DiCarlo LA, et al. **Am J Cardiol** 1992 Sep 15;70(7):820-2
Analysis of the signal-averaged P-wave duration in patients with percutaneous coronary angioplasty-induced myocardial ischemia. Myrianthefs MM, et al. **Am J Cardiol** 1992 Sep 15;70(7):728-32
Computer algorithms to characterize individual subject EMG profiles during gait. Bogey RA, et al. **Arch Phys Med Rehabil** 1992 Sep;73(9):835-41
Histamine challenge in young children using computerized lung sounds analysis. Beck R, et al. **Chest** 1992 Sep; 102(3):759-63

SIGNAL TRANSDUCTION

Regulatory effect of antiphospholipid antibodies on signal transduction: a possible model for autoantibody-induced reproductive failure. Gleicher N, et al. **Am J Obstet Gynecol** 1992 Sep;167(3):637-42
Membrane glycoprotein CD36: a review of its roles in adherence, signal transduction, and transfusion medicine. Greenwalt DE, et al. **Blood** 1992 Sep 1;80(5):1105-15 (122 ref.)
Platelet-activating factor-mediated transmembrane signaling in human B lymphocytes is regulated through a pertussis- and cholera toxin-sensitive pathway. Mazer BD, et al. **J Clin Invest** 1992 Sep;90(3):759-65
Microfilament assembly modulates phospholipase C-mediated signal transduction by the TCR/CD3 in murine T helper lymphocytes. DeBell KE, et al. **J Immunol** 1992 Oct 1;149(7):2271-80
Conservation of signal transduction mechanisms via the human Fc epsilon RI alpha after transfection into a rat mast cell line, RBL 2H3. Gilfillan AM, et al. **J Immunol** 1992 Oct 1;149(7):2445-51

SILICONE ELASTOMERS

Breast implant controversy much ado about very little, plastic surgeons say. Johnston C. **Can Med Assoc J** 1992 Sep 1; 147(5):772-3

SILICONES

Ruptured gel-filled silicone breast implants: sonographic findings in 19 cases. Rosculet KA, et al. **AJR Am J Roentgenol** 1992 Oct;159(4):711-6
Silicone breast implants [letter] Kent BD. **JAMA** 1992 Sep 23-30;268(12):1536
Silicone genital prosthesis for female-to-male transsexuals. Hage JJ, et al. **Plast Reconstr Surg** 1992 Sep;90(3):516-9
Mammographic appearance following implant removal. Stewart NR, et al. **Radiology** 1992 Oct;185(1):83-5

SILO FILLER'S DISEASE

Silo filler's disease in New York State. Zwemer FL Jr, et al. **Am Rev Respir Dis** 1992 Sep;146(3):650-3

SIMIAN ACQUIRED IMMUNODEFICIENCY SYNDROME

Localization of SIV in the genital tract of chronically infected female rhesus macaques. Miller CJ, et al. **Am J Pathol** 1992 Sep;141(3):655-60
Pathogenesis of acute infection in rhesus macaques with a lymphocyte-tropic strain of simian immunodeficiency virus. Sharma DP, et al. **J Infect Dis** 1992 Oct; 166(4):738-46

SINGLE PERSON

Health and geographic mobility among the recently widowed. Bradsher JE, et al. **J Gerontol** 1992 Sep; 47(5):S261-8

SINOATRIAL BLOCK

Catecholamine modulation of sinus node automaticity during complete sinoatrial block: demonstration by direct recording. Asseman P, et al. **Am Heart J** 1992 Sep; 124(3):780-1
Mechanism of irregular parasystole: differentiation of second-degree entrance block from electrotonic modulation [editorial] Kinoshita S, et al. **Am Heart J** 1992 Sep;124(3):816-23

SINOATRIAL NODE

Catecholamine modulation of sinus node automaticity during complete sinoatrial block: demonstration by direct recording. Asseman P, et al. **Am Heart J** 1992 Sep; 124(3):780-1

SINUS OF VALSALVA

Origin of the left main coronary artery from the right aortic sinus with retroaortic course of the anomalistically arising artery. Shirani J, et al. **Am Heart J** 1992 Oct;124(4):1077-8

SINUSITIS

The ostiomeatal unit and endoscopic surgery: anatomy, variations, and imaging findings in inflammatory diseases. Laine FJ, et al. **AJR Am J Roentgenol** 1992 Oct; 159(4):849-57 (45 ref.)
Nosocomial sinusitis in ventilated patients. Nasotracheal versus orotracheal intubation. Bach A, et al. **Anaesthesia** 1992 Apr;47(4):335-9
Changing concepts in chronic sinusitis. Bolger WE, et al. **Hosp Pract (Off Ed)** 1992 Sep 30;27(9A):20-2, 26-8 (13 ref.)
Mechanisms, diagnosis, and treatment of sinusitis in children and adults. Symposium proceedings. Scottsdale, Arizona, January 24-25, 1992. **J Allergy Clin Immunol** 1992 Sep;90(3 Pt 2):417-556
The diagnosis of sinusitis in infants and children: x-ray, computed tomography, and magnetic resonance imaging. Diagnostic imaging of pediatric sinusitis. Diament MJ. **J Allergy Clin Immunol** 1992 Sep;90(3 Pt 2):442-4 (17 ref.)
Diagnosis of sinusitis in adults: history, physical examination, nasal cytology, echo, and rhinoscope. Druce HM. **J Allergy Clin Immunol** 1992 Sep;90(3 Pt 2):436-41 (27 ref.)
Environmental control and immunotherapy for allergic disease. Evans R 3d. **J Allergy Clin Immunol** 1992 Sep;90(3 Pt 2):462-8 (39 ref.)
Diagnosis of sinusitis in children: emphasis on the history and physical examination. Fireman P. **J Allergy Clin Immunol** 1992 Sep;90(3 Pt 2):433-6 (15 ref.)
The role of allergy in sinusitis in children. Furukawa CT. **J Allergy Clin Immunol** 1992 Sep;90(3 Pt 2):515-7 (9 ref.)
Allergic Rhizomucor sinusitis [clinical conference] Goldstein MF, et al. **J Allergy Clin Immunol** 1992 Sep;90(3 Pt 1):394-404 (70 ref.)
The microbial etiology and antimicrobial therapy of adults with acute community-acquired sinusitis: a fifteen-year experience at the University of Virginia and review of other selected studies. Gwaltney JM Jr, et al. **J Allergy Clin Immunol** 1992 Sep;90(3 Pt 2):457-61; discussion 462 (28 ref.)
Human nasal host defense and sinusitis. Kaliner MA. **J Allergy Clin Immunol** 1992 Sep;90(3 Pt 2):424-30 (28 ref.)
Surgical modalities other than ethmoidectomy. Lusk RP. **J Allergy Clin Immunol** 1992 Sep;90(3 Pt 2):538-42 (33 ref.)
The role of the immunologist in sinus disease. Polmar SH. **J Allergy Clin Immunol** 1992 Sep;90(3 Pt 2):511-4; discussion 514-5 (13 ref.)
Impact of sinusitis in cystic fibrosis. Ramsey B, et al. **J Allergy Clin Immunol** 1992 Sep;90(3 Pt 2):547-52 (44 ref.)
Introduction and definition of sinusitis. Shapiro GG, et al. **J Allergy Clin Immunol** 1992 Sep;90(3 Pt 2):417-8
Asthma and sinusitis. Slavin RG. **J Allergy Clin Immunol** 1992 Sep;90(3 Pt 2):534-7 (22 ref.)
The role of allergy in sinusitis in adults. Spector SL. **J Allergy Clin Immunol** 1992 Sep;90(3 Pt 2):518-20 (13 ref.)
Complications of sinusitis. Wagenmann M, et al. **J Allergy Clin Immunol** 1992 Sep;90(3 Pt 2):552-4 (9 ref.)
Anatomic and physiologic considerations in sinusitis. Wagenmann M, et al. **J Allergy Clin Immunol** 1992 Sep; 90(3 Pt 2):419-23 (11 ref.)
Microbiology of acute and chronic sinusitis in children. Wald ER. **J Allergy Clin Immunol** 1992 Sep;90(3 Pt 2):452-6 (11 ref.)
Antimicrobial therapy of pediatric patients with sinusitis. Wald ER. **J Allergy Clin Immunol** 1992 Sep;90(3 Pt 2):469-73 (19 ref.)
Prospects for ancillary treatment of sinusitis in the 1990s. Zeiger RS. **J Allergy Clin Immunol** 1992 Sep;90(3 Pt 2):478-95 (120 ref.)
Imaging of chronic sinusitis in adults: X-ray, computed tomography, and magnetic resonance imaging. Zinreich SJ. **J Allergy Clin Immunol** 1992 Sep;90(3 Pt 2):445-51 (9 ref.)

SIV

Localization of SIV in the genital tract of chronically infected female rhesus macaques. Miller CJ, et al. **Am J Pathol** 1992 Sep;141(3):655-60
Pathogenesis of acute infection in rhesus macaques with a lymphocyte-tropic strain of simian immunodeficiency virus. Sharma DP, et al. **J Infect Dis** 1992 Oct; 166(4):738-46

SKILLED NURSING FACILITIES

Inappropriate medication prescribing in skilled-nursing facilities [see comments] Beers MH, et al. **Ann Intern Med** 1992 Oct 15;117(8):684-9. Comment in: Ann Intern Med 1992 Oct 15;117(8):691-2.

SKIN

Making an impression in interventional radiology [letter] Coulthard A. **AJR Am J Roentgenol** 1992 Oct;159(4):902-3
Development of cutaneous microflora in premature neonates. Keyworth N, et al. **Arch Dis Child** 1992 Jul;67(7 Spec No):797-801
Effects of oxygen inhalation on skin microcirculation in patients with peripheral arterial occlusive disease. Bongard O, et al. **Circulation** 1992 Sep;86(3):878-86
Molecular genetics of the cutaneous basement membrane zone. Perspectives on epidermolysis bullosa and other blistering skin diseases. Uitto J, et al. **J Clin Invest** 1992 Sep;90(3):687-92 (43 ref.)
Mast cells enhance the antibody-mediated injury of skin basement membrane in mice. Zhang Y, et al. **J Immunol** 1992 Oct 1;149(7):2482-7
Delayed dissemination of Lyme disease spirochetes from the site of deposition in the skin of mice. Shih CM, et al. **J Infect Dis** 1992 Oct;166(4):827-31
Androgen receptor abnormality in X-linked spinal and bulbar muscular atrophy. Matsuura T, et al. **Neurology** 1992 Sep; 42(9):1724-6

SKIN ABSORPTION

Skin pretreatments for shortening onset of dermal patch anesthesia with 3% GA MHPh 2Na-10% lidocaine gel mixture. Kano T, et al. **Anesth Analg** 1992 Oct;75(4):555-7
Intravenous nicotine retards transdermal absorption of nicotine: evidence of blood flow--limited percutaneous absorption. Benowitz NL, et al. **Clin Pharmacol Ther** 1992 Sep;52(3):223-30

SKIN APPENDAGE DISEASES

Localization of transforming growth factor-alpha in human appendageal tumors. Finzi E, et al. **Am J Pathol** 1992 Sep; 141(3):643-53

SKIN DISEASES

T lymphocytes expressing HECA-452 epitope are present in cutaneous acute graft-versus-host disease and erythema multiforme, but not in acute graft-versus-host disease in gut organs. Davis RE, et al. **Am J Pathol** 1992 Sep; 141(3):691-8
Application of glacial acetic acid to penile skin [letter] Anderson PC. **Arch Dermatol** 1992 Sep;128(9):1279
Peroxisomal abnormality in fibroblasts from involved skin of CHILD syndrome. Case study and review of peroxisomal disorders in relation to skin disease. Emami S, et al. **Arch Dermatol** 1992 Sep;128(9):1213-22
Microscopic polyarteritis. Report of a case with cutaneous involvement and antimyeloperoxidase antibodies. Homas PB, et al. **Arch Dermatol** 1992 Sep;128(9):1223-8
Congenital erythropoietic porphyria. A mild variant with low uroporphyrin I levels due to a missense mutation (A66V) encoding residual uroporphyrinogen III synthase activity. Warner CA, et al. **Arch Dermatol** 1992 Sep;128(9):1243-8
Papulo-pruritic eruption and giant ulceration of the mouth: a difficult clinical feature to treat in the patient infected with human immunodeficiency virus [letter] Harindra V, et al. **Arch Intern Med** 1992 Sep;152(9):1924
Surgical treatment of enteric 'bud' fistulas in contaminated wounds. A riskless extraperitoneal method using split-thickness skin grafts. Sarfeh IJ, et al. **Arch Surg** 1992 Sep;127(9):1027-30; discussion 1030-1
Radiation recall associated with vinblastine in a patient treated for Kaposi sarcoma related to acquired immune deficiency syndrome. Nemechek PM, et al. **Cancer** 1992 Sep 15;70(6):1605-6

SKIN DISEASES, INFECTIOUS

Unusual aspects of bacterial water-borne illnesses. Czachor JS. **Am Fam Physician** 1992 Sep;46(3):797-804 (30 ref.)

SKIN DISEASES, VESICULOBULLOUS

Topical cyclosporine in the treatment of vulvar lichen sclerosus: clinical, histologic, and immunohistochemical findings [letter] Carli P, et al. **Arch Dermatol** 1992 Sep; 128(9):1279-80

Diaper dermatitis and perianal pseudoverrucous papules [letter] Tamaki K. **Arch Dermatol** 1992 Sep;128(9):1277

Molecular genetics of the cutaneous basement membrane zone. Perspectives on epidermolysis bullosa and other blistering skin diseases. Uitto J, et al. **J Clin Invest** 1992 Sep;90(3):687-92 (43 ref.)

SKIN NEOPLASMS

Lymphoma of bone, muscle, and skin: CT findings. Malloy PC, et al. **AJR Am J Roentgenol** 1992 Oct;159(4):805-9 (4 ref.)

Picture of the month. Pigmented lesions of the skin. Cohen PR, et al. **Am J Dis Child** 1992 Sep;146(9):1095-6

Localization of transforming growth factor-alpha in human appendageal tumors. Finzi E, et al. **Am J Pathol** 1992 Sep; 141(3):643-53

The accuracy of dermatologists in the diagnosis of melanoma [letter] Berry TN. **Arch Dermatol** 1992 Sep;128(9):1278

Hypopigmented macules. Hypopigmented mycosis fungoides (MF). Cooper D, et al. **Arch Dermatol** 1992 Sep; 128(9):1266-7, 1269-70

Benign pigmented nevi in children. Prevalence and associated factors: the West Midlands, United Kingdom Mole Study. Pope DJ, et al. **Arch Dermatol** 1992 Sep;128(9):1201-6

Protection against ultraviolet radiation [letter] Goodall J. **Can Med Assoc J** 1992 Sep 15;147(6):839

Protection against ultraviolet radiation [letter] Hoffer A. **Can Med Assoc J** 1992 Sep 15;147(6):839-40

Morphometric study of primary cutaneous germinal center cell lymphomas. Gianotti R, et al. **Cancer** 1992 Oct 1; 70(7):1905-10

Multiple primary cutaneous melanomas. Kang S, et al. **Cancer** 1992 Oct 1;70(7):1911-6

Demonstration of proteases in basal cell carcinomas. A histochemical study using amino acid-4-methoxy-2-naphthylamides as chromogenic substrates. Schlagenhauff B, et al. **Cancer** 1992 Sep 1; 70(5):1133-40

The effects of surgical treatment on survival and local recurrence of cutaneous malignant melanoma [letter] Shaw H, et al. **Cancer** 1992 Sep 15;70(6):1649-51

Interleukin-7 is a growth factor for Sézary lymphoma cells. Dalloul A, et al. **J Clin Invest** 1992 Sep;90(3):1054-60

Circulating intercellular adhesion molecule 1 as a marker of disease progression in cutaneous melanoma [letter] Altomonte M, et al. **N Engl J Med** 1992 Sep 24;327(13):959

Dysplastic (atypical) nevi: significance and management. Lober CW. **South Med J** 1992 Sep;85(9):870-7 (80 ref.)

SKIN TEMPERATURE

Skin temperature and heart rate rhythms in infants of extreme prematurity. D'Souza SW, et al. **Arch Dis Child** 1992 Jul; 67(7 Spec No):784-8

SKIN TESTS

Relationship of skin test reactivity and eosinophilia to level of pulmonary function in a community-based population study. Mensinga TT, et al. **Am Rev Respir Dis** 1992 Sep; 146(3):638-43

In vitro skin irritation assays: relevance to human skin. Harvell J, et al. **J Toxicol Clin Toxicol** 1992;30(3):359-69 (30 ref.)

SKIN TRANSPLANTATION

Surgical treatment of enteric 'bud' fistulas in contaminated wounds. A riskless extraperitoneal method using split-thickness skin grafts. Sarfeh IJ, et al. **Arch Surg** 1992 Sep;127(9):1027-30; discussion 1030-1

Technique of foot lengthening and shaping with free vascularized iliac osteocutaneous flap. Chuang DC, et al. **Plast Reconstr Surg** 1992 Sep;90(3):492-6

Bilateral rotated buttock flaps for vaginal atresia in severely masculinized females with adrenogenital syndrome. Dumanian GA, et al. **Plast Reconstr Surg** 1992 Sep; 90(3):487-91

Reconstruction of one-third plus of the auricular circumference. Millard DR Jr. **Plast Reconstr Surg** 1992 Sep;90(3):475-8

SKIN ULCER

The Norplant contraceptive [letter] Lawless BG, et al. **J Fam Pract** 1992 Sep;35(3):248-9; discussion 249, 252-3

The Norplant contraceptive [letter] Reynolds RD. **J Fam Pract** 1992 Sep;35(3):249; discussion 249, 252-3

SKULL

Calvarial regeneration in primates with autolyzed antigen-extracted allogeneic bone. Ripamonti U. **Clin Orthop** 1992 Sep;(282):293-303

Ancient skull surgery [letter] Epstein JA. **J Neurosurg** 1992 Oct;77(4):657-8

The extended frontal approach [letter] Raveh J. **J Neurosurg** 1992 Oct;77(4):655-7

Intracranial pressure and intracranial volume in children with craniosynostosis. Gault DT, et al. **Plast Reconstr Surg** 1992 Sep;90(3):377-81

Osteogenin, a bone morphogenetic protein, adsorbed on porous hydroxyapatite substrata, induces rapid bone differentiation in calvarial defects of adult primates. Ripamonti U, et al. **Plast Reconstr Surg** 1992 Sep; 90(3):382-93

SKULL FRACTURES

Securing an endotracheal tube in the presence of facial burns or instability [letter] Jensen NF, et al. **Anesth Analg** 1992 Oct;75(4):641-2

SKULL NEOPLASMS

Chondroblastoma of the temporal bone. Case report and literature review. Varvares MA, et al. **Ann Otol Rhinol Laryngol** 1992 Sep;101(9):763-9 (17 ref.)

Giant cell tumor of the skull. Bertoni F, et al. **Cancer** 1992 Sep 1;70(5):1124-32

Multifocal osteogenic sarcoma of the skull in a patient who had congenital hyperphosphatasemic skeletal dysplasia. A case report. Nerlich AG, et al. **J Bone Joint Surg [Am]** 1992 Aug;74(7):1090-5

Third ventricle germinoma after total removal of intrasellar teratoma. Case report. Czirják S, et al. **J Neurosurg** 1992 Oct;77(4):643-7

The extended frontal approach [letter] Raveh J. **J Neurosurg** 1992 Oct;77(4):655-7

SLEEP

Fentanyl does not alter the "sleep" plasma concentration of thiopental. Telford RJ, et al. **Anesth Analg** 1992 Oct; 75(4):523-9

SLEEP APNEA SYNDROMES

Substance P, thyrotropin-releasing hormone, and monoamine metabolites in cerebrospinal fluid in sleep apnea patients. Gislason T, et al. **Am Rev Respir Dis** 1992 Sep;146(3):784-6

Amelioration of sleep apnea by salicylate-induced hyperventilation. Pillar G, et al. **Am Rev Respir Dis** 1992 Sep;146(3):711-5

Sleep related upper airway obstruction and hypoxaemia in sickle cell disease. Samuels MP, et al. **Arch Dis Child** 1992 Jul;67(7):925-9

Disorders of excessive sleepiness. Treatment improves ability to stay awake but does not reduce sleepiness. Sangal RB, et al. **Chest** 1992 Sep;102(3):699-703

SLEEP DISORDERS

Disorders of excessive sleepiness. Treatment improves ability to stay awake but does not reduce sleepiness. Sangal RB, et al. **Chest** 1992 Sep;102(3):699-703

Sleep disorders with aging: evaluation and treatment. Bachman DL. **Geriatrics** 1992 Sep;47(9):53-6, 59-61

SLEEP STAGES

Disorders of excessive sleepiness. Treatment improves ability to stay awake but does not reduce sleepiness. Sangal RB, et al. **Chest** 1992 Sep;102(3):699-703

SMELL

Prevalence of olfactory dysfunction, hearing deficit, and cognitive dysfunction among elderly patients in a suburban family practice. DeVore PA. **South Med J** 1992 Sep; 85(9):894-6

SMOKE INHALATION INJURY

Morphologic changes in basal cells during repair of tracheal epithelium. Wang CZ, et al. **Am J Pathol** 1992 Sep; 141(3):753-9

SMOKING

'Gateway drugs' [letter] Demoss BC. **Am Fam Physician** 1992 Sep;46(3):666-8, 673

Why cigarette advertising should be banned [editorial] Vickers A. **BMJ** 1992 May 9;304(6836):1195-6

A licence to smoke? [letter] Acres JC. **Can Med Assoc J** 1992 Sep 15;147(6):847

Smoking: epidemiology, cessation, and prevention. Task Force on Research and Education for the Prevention and Control of Respiratory Diseases. Flay BR, et al. **Chest** 1992 Sep;102(3 Suppl):277S-301S

How the steady-state cotinine concentration in cigarette smokers is directly related to nicotine intake. Rosa M, et al. **Clin Pharmacol Ther** 1992 Sep;52(3):324-9

HIV infection and smoking behavior [letter] Davis RM, et al. **JAMA** 1992 Sep 23-30;268(12):1539; discussion 1540

Nicotine patches: up in smoke? [letter] Jameson M, et al. **JAMA** 1992 Oct 7;268(13):1686

HIV infection and smoking behavior [letter] Phillips AN, et al. **JAMA** 1992 Sep 23-30;268(12):1539-40

Active and passive smoking and pathological indicators of lung cancer risk in an autopsy study. Trichopoulos D, et al. **JAMA** 1992 Oct 7;268(13):1697-701

Tobacco-associated deaths [letter] Davis DL, et al. **Lancet** 1992 Sep 12;340(8820):666

Smoking as "independent" risk factor for suicide: illustration of an artifact from observational epidemiology? Smith GD, et al. **Lancet** 1992 Sep 19;340(8821):709-12

Tobacco-associated deaths [letter] Sterling TD, et al. **Lancet** 1992 Sep 12;340(8820):666-8

Cigarette, alcohol, and other drug use by school-age pregnant adolescents: prevalence, detection, and associated risk factors. Kokotailo PK, et al. **Pediatrics** 1992 Sep; 90(3):328-34

Maternal smoking and behavior problems of children. Weitzman M, et al. **Pediatrics** 1992 Sep;90(3):342-9

SMOKING CESSATION

Smoking: epidemiology, cessation, and prevention. Task Force on Research and Education for the Prevention and Control of Respiratory Diseases. Flay BR, et al. **Chest** 1992 Sep;102(3 Suppl):277S-301S

From the Centers for Disease Control. Public health focus: effectiveness of smoking-control strategies—United States. **JAMA** 1992 Oct 7;268(13):1645-6

SNAKES

Healing rituals and sacred serpents [letter] Diamandopoulos A, et al. **Lancet** 1992 Sep 26;340(8822):795

SNORING

The ABZzzzs of snoring. Leung AK, et al. **Postgrad Med** 1992 Sep 1;92(3):217-22 (20 ref.)

SOCIAL CLASS

Racial and social correlates of age-related changes in functioning. Clark DO, et al. **J Gerontol** 1992 Sep; 47(5):S222-32

SOCIAL CONDITIONS

Primary care medicine in Canada [letter] Benear JB 2d. **N Engl J Med** 1992 Oct 8;327(15):1101

SOCIAL RESPONSIBILITY

Professional responsibility for public protection [editorial] Laskin DM. **J Oral Maxillofac Surg** 1992 Oct;50(10):1031

SOCIAL SUPPORT

Providing support to others and well-being in later life. Krause N, et al. **J Gerontol** 1992 Sep;47(5):P300-11

SOCIETIES

How the new strategic plan works—for you [interview] Dodd JL, et al. **J Am Diet Assoc** 1992 Sep;92(9):1069-72

SOCIETIES, MEDICAL

The use of animals for research in emergency medicine. Society for Academic Emergency Medicine. **Ann Emerg Med** 1992 Sep;21(9):1138-9

Establishing standards for emergency cardiac care: a recognized role for emergency physicians [editorial] Honigman B, et al. **Ann Emerg Med** 1992 Sep;21(9):1124

Surgical Infection Society statement by the Council of the Surgical Infection Society regarding data derived from clinical trials. **Arch Surg** 1992 Jul;127(7):764

A toast to the Western Surgical Association on its 100th birthday. Walt AJ. **Arch Surg** 1992 Jul;127(7):770-1

Advances in paediatric rheumatology: report of the American College of Rheumatology meeting, Boston 1991. Southwood T. **Br J Rheumatol** 1992 Sep;31(9):628-9

Cardiac transplantation: recipient selection, donor procurement, and medical follow-up. A statement for health professionals from the Committee on Cardiac Transplantation of the Council on Clinical Cardiology, American Heart Association. O'Connell JB, et al. **Circulation** 1992 Sep;86(3):1061-79 (177 ref.)

The American Dietetic Association, 75th annual meeting. Washington, D.C., October 19-22, 1992. Abstracts. **J Am Diet Assoc** 1992 Sep;92(9 Suppl):A9-124

TMJ implant advisory. **J Oral Maxillofac Surg** 1992 Oct; 50(10):1148-9

Has the American Urological Association made a difference? Gillenwater JY. **J Urol** 1992 Sep;148(3):772-4

SOCIETIES, SCIENTIFIC

Distribution of scientific information in Spanish [letter] Nájera R, et al. **Lancet** 1992 Sep 12;340(8820):677-8

SOCIOECONOMIC FACTORS

Health care policy for adults with congenital heart disease. The patient, the physician, and society [editorial] Garson A Jr. **Circulation** 1992 Sep;86(3):1030-2

SODIUM

Timing and magnitude of response of plasma aldosterone concentration to bolus adrenocorticotropin: importance of sodium balance in outpatient testing. Corsi CM, et al. **J Clin Endocrinol Metab** 1992 Sep;75(3):895-900

A Na(+)-dependent Ca2+ exchanger generates the sustained increase in intracellular Ca2+ required for T cell activation. Wacholtz MC, et al. **J Immunol** 1992 Sep 15; 149(6):1912-20

Serum sodium and carbamazepine overdose [letter] Edge W, et al. **J Toxicol Clin Toxicol** 1992;30(3):479-80

Urine sodium excretion in response to an oral glucose tolerance test in obese and nonobese adolescents. Finta KM, et al. **Pediatrics** 1992 Sep;90(3):442-6

SODIUM CHLORIDE

Saline amnioinfusion for relief of variable decelerations. Devitt N. **Am Fam Physician** 1992 Sep;46(3):778-82

Intraoperative transesophageal saline-contrast imaging of flow-patent foramen ovale [editorial; comment] Rafferty TD. **Anesth Analg** 1992 Oct;75(4):475-80. Comment on: Anesth Analg 1992 Oct;75(4):484-8.

Hemodynamic effects of high dietary intakes of sodium or chloride in the Dahl salt-sensitive rat. Reddy SR, et al. **J Lab Clin Med** 1992 Sep;120(3):476-82

SODIUM, DIETARY

Reducing fat and sodium in school lunch programs: the LUNCHPOWER! Intervention Study. Snyder MP, et al. **J Am Diet Assoc** 1992 Sep;92(9):1087-91

SOFT TISSUE NEOPLASMS

Lymphoma of bone, muscle, and skin: CT findings. Malloy PC, et al. **AJR Am J Roentgenol** 1992 Oct;159(4):805-9 (4 ref.)

Ultrastructural, immunocytochemical, and cytogenetic characterization of a large congenital fibrosarcoma. Argyle JC, et al. **Arch Pathol Lab Med** 1992 Sep;116(9):972-5 (19 ref.)

Ewing's sarcoma. Horowitz ME, et al. **CA Cancer J Clin** 1992 Sep-Oct;42(5):300-20 (54 ref.)

Epithelioid haemangioendothelioma of soft tissue after pellet injury. Sarma NH. **J Clin Pathol** 1992 Jul;45(7):640-1

Unusual multiple metastases from malignant pleomorphic adenoma of the parotid gland. Cherian T, et al. **J Laryngol Otol** 1992 Jul;106(7):652-5

A prospective study of the value of core needle biopsy and fine needle aspiration in the diagnosis of soft tissue masses. Barth RJ Jr, et al. **Surgery** 1992 Sep;112(3):536-43

SOFTWARE

More on: improving the clinical utility of anesthetic drug pharmacokinetics [letter] Shafer SL. **Anesthesiology** 1992 Sep;77(3):608

SOMATOMEDINS

Insulin-like growth factor system gene expression in the human kidney. Chin E, et al. **J Clin Endocrinol Metab** 1992 Sep;75(3):962-8

The effect of anorexia nervosa and refeeding on growth hormone-binding protein, the insulin-like growth factors (IGFs), and the IGF-binding proteins. Counts DR, et al. **J Clin Endocrinol Metab** 1992 Sep;75(3):762-7

SOMATOTROPIN

Optimum method for administration of biosynthetic human growth hormone: a randomised crossover trial of an Auto Injector and a pen injection system. Stanhope R, et al. **Arch Dis Child** 1992 Aug;67(8):994-7

Growth of infants with neonatal growth hormone deficiency. Wit JM, et al. **Arch Dis Child** 1992 Jul;67(7):920-4

Growth hormone exerts hematopoietic growth-promoting effects in vivo and partially counteracts the myelosuppressive effects of azidothymidine. Murphy WJ, et al. **Blood** 1992 Sep 15;80(6):1443-7

Alterations in spontaneous growth hormone (GH) secretion and the response to GH-releasing hormone in children with nonorganic nutritional dwarfing. Abdenur JE, et al. **J Clin Endocrinol Metab** 1992 Sep;75(3):930-4

Body composition in adult growth hormone-deficient men, assessed by anthropometry and bioimpedance analysis. De Boer H, et al. **J Clin Endocrinol Metab** 1992 Sep; 75(3):833-7

Glycoprotein hormone alpha-subunit production in somatotroph adenomas with and without Gs alpha mutations. Harris PE, et al. **J Clin Endocrinol Metab** 1992 Sep;75(3):918-23

Regulation of pulsatile growth hormone secretion by fasting in normal subjects and patients with acromegaly. Ho PJ, et al. **J Clin Endocrinol Metab** 1992 Sep;75(3):812-9

SOMATOTROPIN-RELEASING HORMONE

Alterations in spontaneous growth hormone (GH) secretion and the response to GH-releasing hormone in children with nonorganic nutritional dwarfing. Abdenur JE, et al. **J Clin Endocrinol Metab** 1992 Sep;75(3):930-4

SPASM

Seizures and opisthotonos after propofol anesthesia. DeFriez CB, et al. **Anesth Analg** 1992 Oct;75(4):630-2

SPASTIC PARAPLEGIA, HEREDITARY

Intrathecal baclofen in hereditary spastic paraparesis. Meythaler JM, et al. **Arch Phys Med Rehabil** 1992 Sep; 73(9):794-7

SPECIALISM

Ethics and the physician [letter] Mackay JS. **Can Med Assoc J** 1992 Sep 1;147(5):576; discussion 578-81

SPECIALTIES, MEDICAL

Resident physician substance use, by specialty. Hughes PH, et al. **Am J Psychiatry** 1992 Oct;149(10):1348-54

Specialists or generalists? The Medical Outcomes Study [letter] Balestra DJ. **JAMA** 1992 Sep 23-30;268(12):1537; discussion 1538

Specialists or generalists? The Medical Outcomes Study [letter] Lasker D, et al. **JAMA** 1992 Sep 23-30; 268(12):1537-8; discussion 1538-9

Graduate education in the multispecialty group. Erwin DT. **Med Clin North Am** 1992 Sep;76(5):1021-4

SPECIALTIES, SURGICAL

Training spinal surgeons [letter] Bliss P. **J Bone Joint Surg [Br]** 1992 Sep;74(5):786-7

Training spinal surgeons [letter] Kostuik JP. **J Bone Joint Surg [Br]** 1992 Sep;74(5):786

SPECIMEN HANDLING

Emergency department stat test turnaround times [letter] Chandler WL, et al. **Arch Pathol Lab Med** 1992 Sep; 116(9):898

Collection of umbilical cord blood for transplantation [letter] Ende N. **Blood** 1992 Sep 15;80(6):1623; discussion 1624

Collection of umbilical cord blood for transplantation [letter] Grizzard WS Sr, et al. **Blood** 1992 Sep 15;80(6):1623; discussion 1624

SPECTROMETRY, X-RAY EMISSION

A long-term follow-up of metallic intraocular foreign bodies, employing diagnostic x-ray spectrometry. Neumann R, et al. **Arch Ophthalmol** 1992 Sep;110(9):1269-72

SPEECH

Adult age differences in the use of prosody for syntactic parsing and recall of spoken sentences. Wingfield A, et al. **J Gerontol** 1992 Sep;47(5):P350-6

SPEECH DISORDERS

Progressive amusia and aprosody. Confavreux C, et al. **Arch Neurol** 1992 Sep;49(9):971-6

SPEECH PERCEPTION

Adult age differences in the use of prosody for syntactic parsing and recall of spoken sentences. Wingfield A, et al. **J Gerontol** 1992 Sep;47(5):P350-6

SPERMATOCIDAL AGENTS

Adverse effects of nonoxynol-9 [letter] Berer M. **Lancet** 1992 Sep 5;340(8819):615-6

SPERMATOGENESIS

Influence of testicular carcinoma on ipsilateral spermatogenesis. Ho GT, et al. **J Urol** 1992 Sep; 148(3):821-5

SPHINCTEROTOMY, TRANSHEPATIC

Surgical treatment for cholelithiasis. Herzog U, et al. **Surg Gynecol Obstet** 1992 Sep;175(3):238-42

SPHINGOLIPIDS

Human milk contains the Shiga toxin and Shiga-like toxin receptor glycolipid Gb3. Newburg DS, et al. **J Infect Dis** 1992 Oct;166(4):832-6

SPIDER VENOMS

Anesthesia and muscle relaxation with intrathecal injections of AR636 and AG489, two acylpolyamine spider toxins, in rat. Herold EE, et al. **Anesthesiology** 1992 Sep; 77(3):507-12

SPINAL CORD

Spinal toxicity after repeated intrathecal sufentanil administrations in sheep [letter] Van Deun K, et al. **Anesthesiology** 1992 Sep;77(3):605-7

Analysis of cytokine mRNA expression in the central nervous system of mice with experimental autoimmune encephalomyelitis reveals that IL-10 mRNA expression correlates with recovery. Kennedy MK, et al. **J Immunol** 1992 Oct 1;149(7):2496-505

In situ photocoagulation of spinal dural arteriovenous malformations using the Nd:YAG laser. Strugar J, et al. **J Neurosurg** 1992 Oct;77(4):571-4

Sympathectomy and spinal cord blood flow [letter] Young W. **J Neurosurg** 1992 Oct;77(4):654-5

Coccidioidomycosis meningitis presenting as anterior spinal artery syndrome. Wrobel CJ, et al. **Neurology** 1992 Sep; 42(9):1840

SPINAL CORD COMPRESSION

The influence of transoral odontoid resection on stability of the craniovertebral junction. Dickman CA, et al. **J Neurosurg** 1992 Oct;77(4):525-30

SPINAL CORD INJURIES

Circadian rhythm of pulmonary embolism in patients with acute spinal cord injury. Frisbie JH, et al. **Am J Cardiol** 1992 Sep 15;70(7):827-8

Clean and sterile intermittent catheterization methods in hospitalized patients with spinal cord injury. King RB, et al. **Arch Phys Med Rehabil** 1992 Sep;73(9):798-802

Pressure ulcer, fibronectin, and related proteins in spinal cord injured patients. Vaziri ND, et al. **Arch Phys Med Rehabil** 1992 Sep;73(9):803-6

Clonidine transdermal system for treatment of spasticity in spinal cord injury. Weingarden SI, et al. **Arch Phys Med Rehabil** 1992 Sep;73(9):876-7

Galactorrhea: a complication of spinal cord injury. Yarkony GM, et al. **Arch Phys Med Rehabil** 1992 Sep;73(9):878-80

Significance of gadolinium-enhanced magnetic resonance imaging in differentiating spinal cord radiation myelopathy from tumor. Case report. Yasui T, et al. **J Neurosurg** 1992 Oct;77(4):628-31

SPINAL CORD NEOPLASMS

Hydrocephalus following spinal cord schwannoma resection. Bland LI, et al. **Arch Neurol** 1992 Aug;49(8):882-5

Significance of gadolinium-enhanced magnetic resonance imaging in differentiating spinal cord radiation myelopathy from tumor. Case report. Yasui T, et al. **J Neurosurg** 1992 Oct;77(4):628-31

SPINAL DISEASES

Facet joint block for low back pain: identifying predictors of a good response. Revel ME, et al. **Arch Phys Med Rehabil** 1992 Sep;73(9):824-8

Annular tears and disc degeneration in the lumbar spine. A post-mortem study of 135 discs. Osti OL, et al. **J Bone Joint Surg [Br]** 1992 Sep;74(5):678-82

SPINAL DYSRAPHISM

Intraoperative anaphylaxis secondary to allergy to latex in children who have spina bifida. Report of two cases. D'Astous J, et al. **J Bone Joint Surg [Am]** 1992 Aug; 74(7):1084-6

The effect of electrical stimulation on quadriceps femoris muscle torque in children with spina bifida. Karmel-Ross K, et al. **Phys Ther** 1992 Oct;72(10):723-30

SPINAL FRACTURES

CT scan prediction of neurological deficit in thoracolumbar burst fractures. Fontijne WP, et al. **J Bone Joint Surg [Br]** 1992 Sep;74(5):683-5

SPINAL FUSION

Use of flumazenil for intraoperative arousal during spine fusion. Eldar I, et al. **Anesth Analg** 1992 Oct;75(4):580-3

Cotrel-Dubousset instrumentation for adolescent idiopathic scoliosis. Lenke LG, et al. **J Bone Joint Surg [Am]** 1992 Aug;74(7):1056-67

SPINAL INJURIES

Avulsion fracture of the anterior superior iliac spine in a collegiate distance runner. Draper DO, et al. **Arch Phys Med Rehabil** 1992 Sep;73(9):881-2

SPINAL NEOPLASMS

Intraspinal enterogenous cyst [letter] Yoshino MT, et al. **AJR Am J Roentgenol** 1992 Oct;159(4):904

SPINAL NERVE ROOTS

Spondylolysis, spondylolisthesis, and associated nerve root entrapment in the lumbosacral spine: MR evaluation. Jinkins JR, et al. **AJR Am J Roentgenol** 1992 Oct; 159(4):799–803 (4 ref.)

SPINAL PUNCTURE

Wet tap due to epidural needle defect [letter] Lansing SJ, et al. **Anesth Analg** 1992 Oct;75(4):633–4

SPINE

Spinal manipulation for low-back pain. Shekelle PG, et al. **Ann Intern Med** 1992 Oct 1;117(7):590–8 (65 ref.)

Correlation analysis of somatosensory evoked potential waveforms. Kresch EN, et al. **Arch Phys Med Rehabil** 1992 Sep;73(9):829–34

Training spinal surgeons [letter] Bliss P. **J Bone Joint Surg [Br]** 1992 Sep;74(5):786–7

Training spinal surgeons [letter] Kostuik JP. **J Bone Joint Surg [Br]** 1992 Sep;74(5):786

Radiography of the lumbosacral spine: characteristics of examinations performed in hospitals and other facilities. Rueter FG, et al. **Radiology** 1992 Oct;185(1):43–6

SPLEEN

Polysplenia with gastric angiodysplasia [letter] Mariscal A, et al. **AJR Am J Roentgenol** 1992 Oct;159(4):901–2

Splenopneumopexy to treat portal hypertension produced by venous occlusive disease. Reese JC, et al. **Arch Surg** 1992 Sep;127(9):1129–32 (28 ref.)

Fractionation of mouse bone marrow by adherence separates primitive hematopoietic stem cells from in vitro colony-forming cells and spleen colony-forming cells. Kiefer F, et al. **Blood** 1991 Nov 15;78(10):2577–82

Growth of primary T-cell non-Hodgkin's lymphomata in SCID-hu mice: requirement for a human lymphoid microenvironment. Waller EK, et al. **Blood** 1991 Nov 15; 78(10):2650–65

Factors influencing survival of patients with heterotaxy syndrome undergoing the Fontan procedure. Culbertson CB, et al. **J Am Coll Cardiol** 1992 Sep;20(3):678–84

SPLENECTOMY

Anti-D for the treatment of splenectomized patients with immune thrombocytopenic purpura [letter] Cardo LJ, et al. **Blood** 1991 Nov 15;78(10):2786–7

SPLENIC ARTERY

Ruptured splenic artery aneurysm in pregnancy. A review. Holdsworth RJ, et al. **Br J Obstet Gynaecol** 1992 Jul; 99(7):595–7 (25 ref.)

SPLENIC DISEASES

Ruptured splenic abscess secondary to infectious mononucleosis. O'Dell KB, et al. **Ann Emerg Med** 1992 Sep;21(9):1160–2

Case records of the Massachusetts General Hospital. Weekly clinicopathological exercises. Case 40-1992. A 43-year-old Cambodian man with several years of recurrent bouts of fever and abdominal pain. **N Engl J Med** 1992 Oct 8; 327(15):1081–7

SPLENIC NEOPLASMS

Splenic lymphoma with villous lymphocytes in tropical West Africa. Bates I, et al. **Lancet** 1992 Sep 5;340(8819):575–7

SPLENIC VEIN

Splenopneumopexy to treat portal hypertension produced by venous occlusive disease. Reese JC, et al. **Arch Surg** 1992 Sep;127(9):1129–32 (28 ref.)

SPLINTS

The leech amphitheater for digital replantation. Callegari PR, et al. **Plast Reconstr Surg** 1992 Sep;90(3):511–3

SPONDYLITIS, ANKYLOSING

Comparison of cemented ceramic and metal-polyethylene coupling hip prostheses in ankylosing spondylitis. Gualtieri G, et al. **Clin Orthop** 1992 Sep;(282):81–5

Destructive spondylo-arthropathy during long-term haemodialysis. Naito M, et al. **J Bone Joint Surg [Br]** 1992 Sep;74(5):686–90

SPONDYLOLISTHESIS

Spondylolysis, spondylolisthesis, and associated nerve root entrapment in the lumbosacral spine: MR evaluation. Jinkins JR, et al. **AJR Am J Roentgenol** 1992 Oct; 159(4):799–803 (4 ref.)

SPONDYLOLYSIS

Spondylolysis, spondylolisthesis, and associated nerve root entrapment in the lumbosacral spine: MR evaluation. Jinkins JR, et al. **AJR Am J Roentgenol** 1992 Oct; 159(4):799–803 (4 ref.)

SPOROTRICHOSIS

Sporothrix schenckii scleritis [letter] Brunette I, et al. **Am J Ophthalmol** 1992 Sep 15;114(3):370–1

SPORTS

Better dead than second [editorial; comment] Eicher ER. **J Lab Clin Med** 1992 Sep;120(3):359–60. Comment on: J Lab Clin Med 1992 Sep;120(3):387–91.

SPUTUM

Sputum ECP levels correlate with parameters of airflow obstruction. Virchow JC Jr, et al. **Am Rev Respir Dis** 1992 Sep;146(3):604–6

Isolation of Legionella pneumophila serogroup 14 from a human source. Pastoris MC, et al. **J Clin Pathol** 1992 Jul; 45(7):627–8

SRS-A

Changes in cross-sectional airway areas induced by methacholine, histamine, and LTC4 in asthmatic subjects. Molfino NA, et al. **Am Rev Respir Dis** 1992 Sep; 146(3):577–80

Effect of leukotriene C4 on theophylline disposition in guinea pigs. Tanigawara Y, et al. **Am Rev Respir Dis** 1992 Sep; 146(3):616–20

STAINS AND STAINING

Two techniques for electron opaque staining of elastic fibres using tannic acid in fresh and formalin fixed tissue. Haidar A, et al. **J Clin Pathol** 1992 Jul;45(7):633–5

Rapid histochemical identification of motor and sensory fascicles: preparation of solutions. Kanaya F, et al. **Plast Reconstr Surg** 1992 Sep;90(3):514–5

STAPES SURGERY

Toynbee Memorial Lecture 1992: facts and fantasies in modern otology: the ear doctor's dilemma. Smyth GD. **J Laryngol Otol** 1992 Jul;106(7):591–6

STAPHYLOCOCCAL INFECTIONS

Infective endocarditis by coagulase-negative Staphylococcus in intravenous drug abusers [letter] Torres-Tortosa M, et al. **Am J Med** 1992 Sep;93(3):354

Intrapelvic extraction of a total hip prosthesis. A case report. Evans RP, et al. **Clin Orthop** 1992 Sep;(282):154–7

Hyaluronan: relationship to hemodynamics and survival in porcine injury and sepsis. Berg S, et al. **Crit Care Med** 1992 Sep;20(9):1315–21

Infection after intramedullary nailing of the tibia. Incidence and protocol for management. Court-Brown CM, et al. **J Bone Joint Surg [Br]** 1992 Sep;74(5):770–4

Prevention of staphylococcal septicaemia in very-low-birthweight infants [letter] Nadel S. **Lancet** 1992 Sep 19;340(8821):728

STAPHYLOCOCCAL PROTEIN A

Molecular analysis of nosocomial infection by oxacillin-resistant Staphylococcus aureus lacking protein A and clumping factor [letter] Schwarzkopf A, et al. **Lancet** 1992 Sep 5;340(8819):621

STAPHYLOCOCCUS

Infective endocarditis by coagulase-negative Staphylococcus in intravenous drug abusers [letter] Torres-Tortosa M, et al. **Am J Med** 1992 Sep;93(3):354

STAPHYLOCOCCUS AUREUS

Interactions between bacteria and influenza A virus in the development of influenza pneumonia. Scheiblauer H, et al. **J Infect Dis** 1992 Oct;166(4):783–91

Molecular analysis of nosocomial infection by oxacillin-resistant Staphylococcus aureus lacking protein A and clumping factor [letter] Schwarzkopf A, et al. **Lancet** 1992 Sep 5;340(8819):621

STAPHYLOCOCCUS EPIDERMIDIS

Intrapelvic extraction of a total hip prosthesis. A case report. Evans RP, et al. **Clin Orthop** 1992 Sep;(282):154–7

The use of nonsteroidal antiinflammatory drugs to prevent adherence of Staphylococcus epidermidis to medical polymers. Farber BF, et al. **J Infect Dis** 1992 Oct; 166(4):861–5

STATE HEALTH PLANS

The problem of discrimination in health care priority setting. Hadorn DC. **JAMA** 1992 Sep 16;268(11):1454–9

Can states take the lead in health care reform? Moon M, et al. **JAMA** 1992 Sep 23–30;268(12):1588–94

The states and health care reform [editorial; comment] Dukakis MS. **N Engl J Med** 1992 Oct 8;327(15):1090–2. Comment on: N Engl J Med 1992 Oct 8;327(15):1092–5.

Health care reform in Minnesota [see comments] Miles SH, et al. **N Engl J Med** 1992 Oct 8;327(15):1092–5. Comment in: N Engl J Med 1992 Oct 8;327(15):1090–2.

STATE MEDICINE

Putting the clock back 30 years: neonatal care since the 1991 NHS reforms. Pope C, et al. **Arch Dis Child** 1992 Jul;67(7 Spec No):879–81

Two paths for medical practice. Hart JT. **Lancet** 1992 Sep 26;340(8822):772–5

STATISTICS

Statistical techniques in ophthalmic journals. Juzych MS, et al. **Arch Ophthalmol** 1992 Sep;110(9):1225–9

STATUS EPILEPTICUS

Status epilepticus in children. The acute management. Tunik MG, et al. **Pediatr Clin North Am** 1992 Oct;39(5):1007–30 (91 ref.)

STEARIC ACIDS

A fatty neuropeptide. Potential drug for noninvasive impotence treatment in a rat model. Gozes I, et al. **J Clin Invest** 1992 Sep;90(3):810–4

STELLATE GANGLION

Computerized tomography-guided stellate ganglion blockade. Hogan QH, et al. **Anesthesiology** 1992 Sep; 77(3):596–9

STEM CELLS

Treatment with interleukin-3 plus granulocyte-macrophage colony-stimulating factors improves the selectivity of Ara-C in vitro against acute myeloid leukemia blasts. Bhalla K, et al. **Blood** 1991 Nov 15;78(10):2674–9

Fractionation of mouse bone marrow by adherence separates primitive hematopoietic stem cells from in vitro colony-forming cells and spleen colony-forming cells. Kiefer F, et al. **Blood** 1991 Nov 15;78(10):2577–82

STENTS

Stent placement for benign pancreatic diseases: correlation between ERCP findings and clinical response. Gulliver DJ, et al. **AJR Am J Roentgenol** 1992 Oct;159(4):751–5

Early and late outcome following deployment of a new flexible tantalum intracoronary stent in dogs. Muhlestein JB, et al. **Am Heart J** 1992 Oct;124(4):1058–67

Emergent use of balloon-expandable coronary artery stenting for failed percutaneous transluminal coronary angioplasty. Herrmann HC, et al. **Circulation** 1992 Sep;86(3):812–9

STERILIZATION

Clean and sterile intermittent catheterization methods in hospitalized patients with spinal cord injury. King RB, et al. **Arch Phys Med Rehabil** 1992 Sep;73(9):798–802

Recovery, resterilization, and donation of unused surgical supplies [see comments] Rosenblatt WH, et al. **JAMA** 1992 Sep 16;268(11):1441–3. Comment in: JAMA 1992 Sep 16;268(11):1412–3.

Laparoscopic instrumentation, videoimaging, and equipment disinfection and sterilization. Duppler DW. **Surg Clin North Am** 1992 Oct;72(5):1021–32 (22 ref.)

STERNUM

Anatomic and clinical considerations of an internal mammary artery harvest. Francel TJ, et al. **Arch Surg** 1992 Sep; 127(9):1107–11

Currarino-Silverman syndrome (pectus carinatum type 2 deformity) and mitral valve disease. Chidambaram B, et al. **Chest** 1992 Sep;102(3):780–2

STEROID ISOMERASES

Immunohistochemical localization of 3 beta-hydroxy-5-ene-steroid dehydrogenase/delta 5----delta 4 isomerase in human placenta and fetal membranes throughout gestation. Riley SC, et al. **J Clin Endocrinol Metab** 1992 Sep;75(3):956–61

STEROIDS

Steroid anaesthesia [editorial; comment] Clarke RS. **Anaesthesia** 1992 Apr;47(4):285–6. Comment on: Anaesthesia 1992 Apr;47(4):287–90.

In vitro stimulation of placental progesterone production by 19-nortestosterone and C19 steroids in early human pregnancy. Begum-Hasan J, et al. **J Clin Endocrinol Metab** 1992 Sep;75(3):838–45

Steroid anaesthetic agents [letter] Rosch PJ. **Lancet** 1992 Sep 19;340(8821):738–9

STOMACH

Polysplenia with gastric angiodysplasia [letter] Mariscal A, et al. **AJR Am J Roentgenol** 1992 Oct;159(4):901-2

Consumer product aspiration and ingestion in children: analysis of emergency room reports to the National Electronic Injury Surveillance System. Reilly JS, et al. **Ann Otol Rhinol Laryngol** 1992 Sep;101(9):739-41

Effect of hyperthyroidism on the transit of a caloric solid-liquid meal through the stomach, the small intestine, and the colon in man. Wegener M, et al. **J Clin Endocrinol Metab** 1992 Sep;75(3):745-9

Laparoscopic management of the acute abdomen, appendix, and small and large bowel. MacFayden BV Jr, et al. **Surg Clin North Am** 1992 Oct;72(5):1169-83 (32 ref.)

STOMACH NEOPLASMS

Polysplenia with gastric angiodysplasia [letter] Mariscal A, et al. **AJR Am J Roentgenol** 1992 Oct;159(4):901-2

Poorly differentiated medullary carcinoma of the stomach. Adachi Y, et al. **Cancer** 1992 Sep 15;70(6):1462-6

DNA image cytometry in stomach carcinoma. Its relation to histomorphologic parameters and its influence on prognosis. Böttger TC, et al. **Cancer** 1992 Oct 1; 70(7):1819-24

Pathology and prognosis of gastric carcinoma. Findings in 10,000 patients who underwent primary gastrectomy. Nakamura K, et al. **Cancer** 1992 Sep 1;70(5):1030-7

Gastric tumors: radiologic-pathologic correlation and accuracy of T staging with dynamic CT. Minami M, et al. **Radiology** 1992 Oct;185(1):173-8

STOMACH ULCER

Nizatidine versus placebo in active benign gastric ulcer disease: an eight-week, multicenter, randomized, double-blind comparison. The Nizatidine Benign Gastric Ulcer Disease Study Group. Cloud ML, et al. **Clin Pharmacol Ther** 1992 Sep;52(3):307-13

STOMATITIS, APHTHOUS

Papulo-pruritic eruption and giant ulceration of the mouth: a difficult clinical feature to treat in the patient infected with human immunodeficiency virus [letter] Harindra V, et al. **Arch Intern Med** 1992 Sep;152(9):1924

STRABISMUS

Vagal responses to adjustable sutures in strabismus correction. Eustis HS, et al. **Am J Ophthalmol** 1992 Sep 15;114(3):307-10

Subconjunctival cysts as a complication of strabismus surgery. Kushner BJ. **Arch Ophthalmol** 1992 Sep; 110(9):1243-5

Tying the knot. Is it always necessary? Saunders RA, et al. **Arch Ophthalmol** 1992 Sep;110(9):1318-21

STREPTOCOCCAL INFECTIONS

Community-acquired invasive group A beta-hemolytic streptococcal infections in Zuni Indians. Benjamin EM, et al. **Arch Intern Med** 1992 Sep;152(9):1881-4

Ocular erysipelas. McHugh D, et al. **Arch Ophthalmol** 1992 Sep;110(9):1315

Role of pulmonary phagocytes in host defense against group B streptococci in preterm versus term rabbit lung. Sherman MP, et al. **J Infect Dis** 1992 Oct;166(4):818-26

Intravenous immune globulin therapy for sepsis in premature neonates [editorial; comment] Schreiber JR, et al. **J Pediatr** 1992 Sep;121(3):401-4. Comment on: J Pediatr 1992 Sep;121(3):434-43.

Early-onset group B streptococcal sepsis: a current assessment. Weisman LE, et al. **J Pediatr** 1992 Sep; 121(3):428-33

Vaginal chlorhexidine disinfection during labour [letter] Feldman R, et al. **Lancet** 1992 Sep 26;340(8822):791; discussion 791-2

Vaginal chlorhexidine disinfection during labour [letter] Lindemann R, et al. **Lancet** 1992 Sep 26;340(8822):792

STREPTOCOCCUS AGALACTIAE

Role of pulmonary phagocytes in host defense against group B streptococci in preterm versus term rabbit lung. Sherman MP, et al. **J Infect Dis** 1992 Oct;166(4):818-26

Intravenous immune globulin therapy for sepsis in premature neonates [editorial; comment] Schreiber JR, et al. **J Pediatr** 1992 Sep;121(3):401-4. Comment on: J Pediatr 1992 Sep;121(3):434-43.

Early-onset group B streptococcal sepsis: a current assessment. Weisman LE, et al. **J Pediatr** 1992 Sep; 121(3):428-33

Vaginal chlorhexidine disinfection during labour [letter] Feldman R, et al. **Lancet** 1992 Sep 26;340(8822):791; discussion 791-2

Vaginal chlorhexidine disinfection during labour [letter] Lindemann R, et al. **Lancet** 1992 Sep 26;340(8822):792

STREPTOCOCCUS PYOGENES

Community-acquired invasive group A beta-hemolytic streptococcal infections in Zuni Indians. Benjamin EM, et al. **Arch Intern Med** 1992 Sep;152(9):1881-4

STREPTOKINASE

Fibrin (ogen)-derived peptide B beta 30-43 is a sensitive marker of activated neutrophils during fibrinolytic-treated acute myocardial infarction in man. Sylvén C, et al. **Am Heart J** 1992 Oct;124(4):841-5

Angiographic findings in the coronary arteries after thrombolysis in acute myocardial infarction. Gotsman M, et al. **Am J Cardiol** 1992 Sep 15;70(7):715-23

Beta thromboglobulin and increased platelet activation after streptokinase treatment of acute myocardial infarction [letter] Udvardy M, et al. **Am J Cardiol** 1992 Sep 15; 70(7):837-8

Low dose intraventricular fibrinolytic treatment to prevent posthaemorrhagic hydrocephalus [letter] Corrigan JJ Jr. **Arch Dis Child** 1992 Jul;67(7 Spec No):886

Guillain-Barré syndrome after treatment with streptokinase. Barnes D, et al. **BMJ** 1992 May 9;304(6836):1225

A new therapeutic concept for long-lasting iatrogenic priapism: a case report. Freymann H, et al. **J Urol** 1992 Sep;148(3):878-9

STRESS

Effects of short-term thermal stress on plasma catecholamine concentrations and plasma renin activity in pregnant and nonpregnant women. Vähä-Eskeli KK, et al. **Am J Obstet Gynecol** 1992 Sep;167(3):785-9

Vasopressin, corticotrophin-releasing factor, and pituitary adrenal responses to acute cold stress in normal humans. Wittert GA, et al. **J Clin Endocrinol Metab** 1992 Sep; 75(3):750-5

STRESS DISORDERS, POST-TRAUMATIC

Commentary. DSM diagnosis of posttraumatic stress disorder and cultural sensitivity: a response. Boehnlein JK, et al. **J Nerv Ment Dis** 1992 Sep;180(9):597-9

Commentary. Posttraumatic stress disorder among injured survivors of a terrorist attack: predictive value of early intrusion and avoidance symptoms. McFarlane AC. **J Nerv Ment Dis** 1992 Sep;180(9):599-600

From the Alcohol, Drug Abuse, and Mental Health Administration. Johnson E. **JAMA** 1992 Sep 23-30; 268(12):1518

STRESS, MECHANICAL

Bone strain following application of a rigid bone plate: an in vitro study in human mandibles. Throckmorton GS, et al. **J Oral Maxillofac Surg** 1992 Oct;50(10):1066-73; discussion 1073-4

STRESS, PSYCHOLOGICAL

Bungee-jumping and design of experiments [letter] Vandenbroucke JP. **Lancet** 1992 Sep 26;340(8822):800

A measure of distress reaction to diarrhea in ventilated tube-fed patients. Smith CE, et al. **Nurs Res** 1992 Sep-Oct; 41(5):312-3

A path model of type A and type B responses to coping and stress in employed black women. Smyth KA, et al. **Nurs Res** 1992 Sep-Oct;41(5):260-5

Temperament and the psychobiology of childhood stress. Boyce WT, et al. **Pediatrics** 1992 Sep;90(3 Pt 2):483-6 (51 ref.)

Reactivity of the hypothalamic-pituitary-adrenocortical system to stressors in normal infants and children. Gunnar MR. **Pediatrics** 1992 Sep;90(3 Pt 2):491-7 (47 ref.)

Individual differences in response to stress. Lewis M. **Pediatrics** 1992 Sep;90(3 Pt 2):487-90

Vagal tone: a physiologic marker of stress vulnerability. Porges SW. **Pediatrics** 1992 Sep;90(3 Pt 2):498-504 (28 ref.)

STRIKES, EMPLOYEE

Background to the 1992 NEHAWU strike in South Africa [letter] Dexter P, et al. **Lancet** 1992 Sep 5;340(8819):612

STROKE VOLUME

End-diastolic volume. A better indicator of preload in the critically ill. Diebel LN, et al. **Arch Surg** 1992 Jul; 127(7):817-21; discussion 821-2

Anistreplase versus alteplase in acute myocardial infarction: comparative effects on left ventricular function, morbidity and 1-day coronary artery patency. The TEAM-3 Investigators. Anderson JL, et al. **J Am Coll Cardiol** 1992 Oct;20(4):753-66

Effects of simultaneous alterations in preload and afterload on measurements of left ventricular contractility in patients with dilated cardiomyopathy: comparisons of ejection phase, isovolumetric and end-systolic force-velocity indexes. Borow KM, et al. **J Am Coll Cardiol** 1992 Oct; 20(4):787-95

Quantitative gated blood pool tomographic assessment of regional ejection fraction: definition of normal limits. Cerqueira MD, et al. **J Am Coll Cardiol** 1992 Oct; 20(4):934-41

STUDENT HEALTH SERVICES

Assessing personal occupational safety and health training for students at U.S. medical schools. Langley RL, et al. **Acad Med** 1992 Sep;67(9):603-5

STUDENTS, MEDICAL

Students' attitudes toward informed consent and the physician-patient relationship in regard to human tissue research. Farber NJ, et al. **Acad Med** 1992 Sep;67(9):612-3

Learning about students' attitudes toward entering medical careers [letter] Fields SA, et al. **Acad Med** 1992 Sep; 67(9):585

Romantic relationships between physicians and patients [letter] Granich R, et al. **Acad Med** 1992 Sep;67(9):586

The psychological basis of problem-based learning: a review of the evidence. Norman GR, et al. **Acad Med** 1992 Sep; 67(9):557-65 (54 ref.)

Using the computer-assisted medical problem-solving (CAMPS) system to identify students' problem-solving difficulties. Schwartz W. **Acad Med** 1992 Sep;67(9):568-71

Comparing medical students' and residency directors' ratings of criteria used to select residents. Zagumny MJ, et al. **Acad Med** 1992 Sep;67(9):613

Medical school applicants and the appeal of medicine as a career. Sadeghi-Nejad A, et al. **Am J Med** 1992 Sep; 93(3):335-7

Empathy: can it be taught? [letter] Platt FW. **Ann Intern Med** 1992 Oct 15;117(8):700; discussion 701

Empathy: can it be taught? [letter] Salzman GA. **Ann Intern Med** 1992 Oct 15;117(8):700-1; discussion 701

SUBARACHNOID HEMORRHAGE

Acute hydrocephalus in nonaneurysmal perimesencephalic hemorrhage: evidence of CSF block at the tentorial hiatus. Rinkel GJ, et al. **Neurology** 1992 Sep;42(9):1805-7

SUBCUTANEOUS EMPHYSEMA

Hazards of supplementary oxygen [letter] Harrison J, et al. **Anaesthesia** 1992 Aug;47(8):714

Laparoscopy, surgical emphysema and ECG voltage [letter] Yogasakaran N. **Anaesthesia** 1992 Aug;47(8):720

A subtle chest radiographic finding. Where is the pathology? Moses LC, et al. **Chest** 1992 Sep;102(3):935-6

SUBSTANCE ABUSE

Cardiovascular complications of cocaine abuse. Bunn WH, et al. **Am Fam Physician** 1992 Sep;46(3):769-73 (25 ref.)

An overdose of ecstasy. A role for dantrolene. Singarajah C, et al. **Anaesthesia** 1992 Aug;47(8):686-7

Mandatory drug testing: boon for public safety or launch of a witch-hunt? [letter] Katz AM. **Can Med Assoc J** 1992 Sep 15;147(6):844-5

Shortage of psychiatrists plaguing northern Ontario [letter] Nugent K. **Can Med Assoc J** 1992 Sep 15;147(6):847

Crystal methamphetamine abuse: a concern to oral and maxillofacial surgeons. Lee CY, et al. **J Oral Maxillofac Surg** 1992 Oct;50(10):1052-4

Periodicity of presentations of drugs of abuse and overdose in an emergency department. Raymond RC, et al. **J Toxicol Clin Toxicol** 1992;30(3):467-78

From the Alcohol, Drug Abuse, and Mental Health Administration. Johnson E. **JAMA** 1992 Sep 23-30; 268(12):1518

'Rave' scene, ecstasy use, leap atlantic [news] Randall T. **JAMA** 1992 Sep 23-30;268(12):1506

Ecstasy-fueled 'rave' parties become dances of death for English youths [news] Randall T. **JAMA** 1992 Sep 23-30; 268(12):1505-6

Complications of "ecstasy" misuse [letter] Ellis SJ. **Lancet** 1992 Sep 19;340(8821):726

Complications of "ecstasy" misuse [letter] Larner AJ. **Lancet** 1992 Sep 19;340(8821):726

Complications of "ecstasy" misuse [letter] Rittoo DB, et al. **Lancet** 1992 Sep 19;340(8821):725-6

Cigarette, alcohol, and other drug use by school-age pregnant adolescents: prevalence, detection, and associated risk factors. Kokotailo PK, et al. **Pediatrics** 1992 Sep; 90(3):328-34

Medical complications of substance abuse. Lange WR, et al. **Postgrad Med** 1992 Sep 1;92(3):205-8, 211-4 (35 ref.)

SUBSTANCE ABUSE DETECTION

Evaluation of the Q.E.D. Saliva Alcohol Test: a new, rapid, accurate device for measuring ethanol in saliva. Christopher TA, et al. **Ann Emerg Med** 1992 Sep; 21(9):1135-7

SUBSTANCE ABUSE, INTRAVENOUS

Infective endocarditis by coagulase-negative Staphylococcus in intravenous drug abusers [letter] Torres-Tortosa M, et al. **Am J Med** 1992 Sep;93(3):354

Right-sided endocarditis in intravenous drug users. Prognostic features in 102 episodes. Hecht SR, et al. **Ann Intern Med** 1992 Oct 1;117(7):560-6

Evaluation of human T cell lymphotropic virus infection in a cohort of injecting drug users. Palumbo PE, et al.

J Infect Dis 1992 Oct;166(4):896-9
From the Centers for Disease Control. Condom use among male injecting-drug users--New York City, 1987-1990. JAMA 1992 Oct 7;268(13):1653
Idiopathic CD4+ T-lymphocytopenia [letter] Weiss SH, et al. Lancet 1992 Sep 5;340(8819):608-9
Infective endocarditis due to Neisseria sicca and associated with intravenous drug abuse. Valenzuela GA, et al. South Med J 1992 Sep;85(9):929 (10 ref.)

SUBSTANCE DEPENDENCE

Depressive illness among chemically dependent adolescents. Deykin EY, et al. Am J Psychiatry 1992 Oct;149(10):1341-7
Benzodiazepines as anxiolytic agents: the risks of long-term treatment. Mackler SA, et al. Hosp Pract (Off Ed) 1992 Sep 30;27(9A):109-12, 115-6 (7 ref.)

SUBSTANCE P

Substance P, thyrotropin-releasing hormone, and monoamine metabolites in cerebrospinal fluid in sleep apnea patients. Gislason T, et al. Am Rev Respir Dis 1992 Sep;146(3):784-6
Endothelium-dependent dilator response to substance P in patients with coronary spastic angina. Okumura K, et al. J Am Coll Cardiol 1992 Oct;20(4):838-44

SUBSTANCE USE DISORDERS

Resident physician substance use, by specialty. Hughes PH, et al. Am J Psychiatry 1992 Oct;149(10):1348-54
Genetic vulnerability to drug abuse. The D2 dopamine receptor Taq I B1 restriction fragment length polymorphism appears more frequently in polysubstance abusers. Smith SS, et al. Arch Gen Psychiatry 1992 Sep; 49(9):723-7
Prevalence estimates of substance abuse in schizophrenia and their correlates. Cuffel BJ. J Nerv Ment Dis 1992 Sep; 180(9):589-92; discussion 593-6 (24 ref.)
Is risk for substance abuse unitary? Stabenau JR. J Nerv Ment Dis 1992 Sep;180(9):583-8
Cardiac monitoring during medical management of cocaine body packers. Marc B, et al. J Toxicol Clin Toxicol 1992; 30(3):387-97

SUBSTANCE WITHDRAWAL SYNDROME

Hair loss with minoxidil withdrawal [letter] Kidwai BJ, et al. Lancet 1992 Sep 5;340(8819):609-10
Clinical importance of caffeine withdrawal [editorial; comment] Hughes JR. N Engl J Med 1992 Oct 15; 327(16):1160-1. Comment on: N Engl J Med 1992 Oct 15;327(16):1109-14.
Withdrawal syndrome after the double-blind cessation of caffeine consumption [see comments] Silverman K, et al. N Engl J Med 1992 Oct 15;327(16):1109-14. Comment in: N Engl J Med 1992 Oct 15;327(16):1160-1.
Acute respiratory failure from dopamine agonist withdrawal. Riley DE, et al. Neurology 1992 Sep;42(9):1843-4

SUCCINYLCHOLINE

Phenytoin reduces suxamethonium-induced myalgia. Hatta V, et al. Anaesthesia 1992 Aug;47(8):664-7

SUCTION

Removing meconium from infant tracheae. What works best? Bent RC, et al. Am J Dis Child 1992 Sep;146(9):1085-9
Meconium and tracheal aspiration [letter] Bull DH, et al. Pediatrics 1992 Sep;90(3):474; discussion 475-6
Meconium and tracheal aspiration [letter] Denk L. Pediatrics 1992 Sep;90(3):474-5; discussion 475-6
Meconium and tracheal aspiration [letter] Reynolds DW. Pediatrics 1992 Sep;90(3):475; discussion 475-6
A prospective study of the value of core needle biopsy and fine needle aspiration in the diagnosis of soft tissue masses. Barth RJ Jr, et al. Surgery 1992 Sep;112(3):536-43

SUDDEN INFANT DEATH

Hypercapnic and hypoxic ventilatory and cardiac responses in school-aged siblings of sudden infant death syndrome victims. Glomb WB, et al. J Pediatr 1992 Sep;121(3):391-7

SUICIDE

Euthanasia and assisted suicide: how should physicians respond? Reichel W, et al. Am Fam Physician 1992 Sep; 46(3):689-91
Panic disorder and suicidal ideation [letter] Fava GA, et al. Am J Psychiatry 1992 Oct;149(10):1412; discussion 1412-3
Suicide among homosexual youth [letter] Prenzlauer S, et al. Am J Psychiatry 1992 Oct;149(10):1416-7
Panic disorder and suicidal ideation [letter] Weissman MM, et al. Am J Psychiatry 1992 Oct;149(10):1411-2; discussion 1412-3
Depression and suicide: are they preventable? [editorial] Lancet 1992 Sep 19;340(8821):700-1
Smoking as "independent" risk factor for suicide: illustration of an artifact from observational epidemiology? Smith GD, et al. Lancet 1992 Sep 19;340(8821):709-12

SULFHYDRYL COMPOUNDS

Impaired suppressor cell activity due to surface sulphydryl oxidation in rheumatoid arthritis. Brown-Galatola CH, et al. Br J Rheumatol 1992 Sep;31(9):599-603
Mechanisms of interaction between the sulfhydryl precursor L-methionine and glyceryl trinitrate. Münzel T, et al. Circulation 1992 Sep;86(3):995-1003
Influence of free thiol group(s) on autoantibody-defined epitope of proliferating cell nuclear antigen. Tsai WM, et al. J Immunol 1992 Sep 15;149(6):2227-33

SULFITES

Greater effect of inhaled budesonide on adenosine 5'-monophosphate-induced than on sodium-metabisulfite-induced bronchoconstriction in asthma. O'Connor BJ, et al. Am Rev Respir Dis 1992 Sep; 146(3):560-4
Are the preservatives sodium bisulfite and ethylene diaminetetraacetate free from neurotoxic involvement? [letter] Wang BC, et al. Anesthesiology 1992 Sep; 77(3):602-4

SULFONAMIDES

Sumatriptan for migraine. Med Lett Drugs Ther 1992 Oct 2;34(880):91-3

SULFOXIDES

Antithrombotic properties of L-cysteine, N-(mercaptoacetyl)-D-Tyr-Arg-Gly-Asp-sulfoxide (G4120) in a hamster platelet-rich femoral vein thrombosis model. Imura Y, et al. Blood 1992 Sep 1;80(5):1247-53

SULFURIC ACIDS

Sulfuric acid aerosol exposure in humans assessed by bronchoalveolar lavage. Frampton MW, et al. Am Rev Respir Dis 1992 Sep;146(3):626-32

SUNBURN

Severe phototoxic burn following celery ingestion [letter] Dijkstra JW, et al. Arch Dermatol 1992 Sep;128(9):1277

SUNLIGHT

Rapid breakdown during exposure to daylight of molsidomine when administered by continuous intravenous infusion [letter] De Muynck C, et al. Am J Cardiol 1992 Sep 15;70(7):836-7
Acute neuropathy in perazine-treated patients after sun exposure [letter] Roelcke U, et al. Lancet 1992 Sep 19; 340(8821):729-30

SUNSCREENING AGENTS

Protection against ultraviolet radiation [letter] Goodall J. Can Med Assoc J 1992 Sep 15;147(6):839

SUPERINFECTION

Severe laryngotracheobronchitis complicating measles. Fortenberry JD, et al. Am J Dis Child 1992 Sep; 146(9):1040-3

SUPERIOR COLLICULUS

Extrapineal abnormalities of the tectal region: MR imaging findings. Friedman DP. AJR Am J Roentgenol 1992 Oct; 159(4):859-66 (4 ref.)

SUPERIOR VENA CAVA SYNDROME

Superior vena cava syndrome associated with lymphoma. Yellin A, et al. Am J Dis Child 1992 Sep;146(9):1060-3

SUPEROXIDE

Restoration of superoxide generation to a chronic granulomatous disease-derived B-cell line by retrovirus mediated gene transfer. Thrasher A, et al. Blood 1992 Sep 1;80(5):1125-9
Stimulation and priming of human neutrophils by interleukin-8: cooperation with tumor necrosis factor and colony-stimulating factors. Yuo A, et al. Blood 1991 Nov 15;78(10):2708-14
Nitric oxide, an endothelial cell relaxation factor, inhibits neutrophil superoxide anion production via a direct action on the NADPH oxidase. Clancy RM, et al. J Clin Invest 1992 Sep;90(3):1116-21
Effects of ethanol on the chemotactic peptide-induced second messenger generation and superoxide production in polymorphonuclear leukocytes. Nilsson E, et al. J Infect Dis 1992 Oct;166(4):854-60

SUPEROXIDE DISMUTASE

Improved recovery of heart transplants by combined use of oxygen-derived free radical scavengers and energy enhancement. Sun SC, et al. J Thorac Cardiovasc Surg 1992 Sep;104(3):830-7

SUPPRESSOR CELLS

Impaired suppressor cell activity due to surface sulphydryl oxidation in rheumatoid arthritis. Brown-Galatola CH, et al. Br J Rheumatol 1992 Sep;31(9):599-603
T cell-induced allotypic suppression. Origin of the CD8+ T cells maintaining IgG2ab suppression. Majlessi L, et al. J Immunol 1992 Sep 15;149(6):1881-8

SUPRATENTORIAL NEOPLASMS

Mononuclear leukocyte ADP-ribosylation as an indicator of immune function in malignant-glioma patients treated with betamethasone for cerebral edema. Pero RW, et al. J Neurosurg 1992 Oct;77(4):601-6

SURAL NERVE

Autosomal recessive form of hereditary motor and sensory neuropathy type I. Gabreëls-Festen AA, et al. Neurology 1992 Sep;42(9):1755-61

SURAMIN

Suramin inhibits growth factor binding and proliferation by urothelial carcinoma cell cultures. Gansler T, et al. J Urol 1992 Sep;148(3):910-4

SURGERY

99th Scientific Session of the Western Surgical Association. Colorado Springs, Colorado, November 15-18, 1991. Arch Surg 1992 Jul;127(7):766-853
Care for victims of urban violence and the education of trauma and critical care surgeons. A troubled partnership? Flint L, et al. Arch Surg 1992 Sep;127(9):1085-8 (19 ref.)
Icons in surgery. Peterson CG. Arch Surg 1992 Sep; 127(9):1012-8
Guidelines for surgical residents' working hours. Intent vs reality. Schwartz RJ, et al. Arch Surg 1992 Jul; 127(7):778-82; discussion 782-3
A toast to the Western Surgical Association on its 100th birthday. Walt AJ. Arch Surg 1992 Jul;127(7):770-1
British surgeon infected with HIV [news] Godlee F. BMJ 1992 May 9;304(6836):1204
Training, credentialing, and evaluation in laparoscopic surgery. Dent TL. Surg Clin North Am 1992 Oct; 72(5):1003-11

SURGERY DEPARTMENT, HOSPITAL

Guidelines for surgical residents' working hours. Intent vs reality. Schwartz RJ, et al. Arch Surg 1992 Jul; 127(7):778-82; discussion 782-3

SURGERY, OPERATIVE

Determination of perioperative cardiac risk by adenosine thallium-201 myocardial imaging. Shaw L, et al. Am Heart J 1992 Oct;124(4):861-9
63rd annual meeting of the Pacific Coast Surgical Association. Kauai, Hawaii, February 16-19, 1992. Arch Surg 1992 Sep;127(9):1012-84
Intraoperative ultrasonography. Machi J, et al. Radiol Clin North Am 1992 Sep;30(5):1085-103 (40 ref.)
Laparoscopy for the general surgeon. Surg Clin North Am 1992 Oct;72(5):997-1186
History of laparoscopic surgery. Stellato TA. Surg Clin North Am 1992 Oct;72(5):997-1002

SURGERY, ORAL

TMJ implant advisory. J Oral Maxillofac Surg 1992 Oct; 50(10):1148-9
Maintaining the standards of anesthesia training [letter] Giallorenzi AF. J Oral Maxillofac Surg 1992 Oct; 50(10):1142
Crystal methamphetamine abuse: a concern to oral and maxillofacial surgeons. Lee CY, et al. J Oral Maxillofac Surg 1992 Oct;50(10):1052-4

SURGERY, PLASTIC

Breast implant controversy much ado about very little, plastic surgeons say. Johnston C. Can Med Assoc J 1992 Sep 1; 147(5):772-3
Pancake ear: an occupational hazard [editorial] Goldwyn RM. Plast Reconstr Surg 1992 Sep;90(3):474
Method for the construction of sphincters in the human body: the birth of a new kind of medicine [editorial] Orticochea M. Plast Reconstr Surg 1992 Sep;90(3):469-73

SURGICAL EQUIPMENT

Global health interdependence. A grass-roots approach [editorial; comment] Crone RK. JAMA 1992 Sep 16; 268(11):1462-3. Comment on: JAMA 1992 Sep 16;268(11):1441-3.

SURGICAL FLAPS

Technique of foot lengthening and shaping with free vascularized iliac osteocutaneous flap. Chuang DC, et al. Plast Reconstr Surg 1992 Sep;90(3):492-6

Bilateral rotated buttock flaps for vaginal atresia in severely masculinized females with adrenogenital syndrome. Dumanian GA, et al. **Plast Reconstr Surg** 1992 Sep; 90(3):487–91
Reconstruction of the lacrimal excretory system. Huang TT, et al. **Plast Reconstr Surg** 1992 Sep;90(3):399–404
A new intraoral flap: facial artery musculomucosal (FAMM) flap. Pribaz J, et al. **Plast Reconstr Surg** 1992 Sep; 90(3):421–9
Maximizing gain from rectangular tissue expanders. Zide BM, et al. **Plast Reconstr Surg** 1992 Sep;90(3):500–4; discussion 505–6

SURGICAL INSTRUMENTS

Ancient skull surgery [letter] Epstein JA. **J Neurosurg** 1992 Oct;77(4):657–8
Global health interdependence. A grass-roots approach [editorial; comment] Crone RK. **JAMA** 1992 Sep 16; 268(11):1462–3. Comment on: JAMA 1992 Sep 16;268(11):1441–3.
Recovery, resterilization, and donation of unused surgical supplies [see comments] Rosenblatt WH, et al. **JAMA** 1992 Sep 16;268(11):1441–3. Comment in: JAMA 1992 Sep 16;268(11):1412–3.

SURGICAL NURSING

Nurses' perceptions of the dimensions of nursing care episodes. Houfek JF. **Nurs Res** 1992 Sep–Oct;41(5):280–5

SURGICAL STAPLERS

Ureter injury during laparoscopy-assisted vaginal hysterectomy with the endoscopic linear stapler. Woodland MB. **Am J Obstet Gynecol** 1992 Sep;167(3):756–7
Stapled anastomoses and colon cancer recurrence [letter] McGregor JR, et al. **Lancet** 1992 Sep 12;340(8820):675
Use of absorbable clips for tube-saving laparoscopic operations in tubal pregnancies. Tews G, et al. **Surg Gynecol Obstet** 1992 Sep;175(3):273–4

SURGICAL WOUND INFECTION

Surgical Infection Society statement by the Council of the Surgical Infection Society regarding data derived from clinical trials. **Arch Surg** 1992 Jul;127(7):764
Surgical treatment of enteric 'bud' fistulas in contaminated wounds. A riskless extraperitoneal method using split-thickness skin grafts. Sarfeh IJ, et al. **Arch Surg** 1992 Sep;127(9):1027–30; discussion 1030–1
Infection after intramedullary nailing of the tibia. Incidence and protocol for management. Court-Brown CM, et al. **J Bone Joint Surg [Br]** 1992 Sep;74(5):770–4
Role of prophylactic antibiotics in surgery for advanced head and neck cancer. Tandon DA, et al. **J Laryngol Otol** 1992 Jul;106(7):621–4
Computed tomography-guided percutaneous drainage of a head and neck infection. Cottrell DA, et al. **J Oral Maxillofac Surg** 1992 Oct;50(10):1119–21
Antibiotic prophylaxis for cardiothoracic operations. Meta-analysis of thirty years of clinical trials. Kreter B, et al. **J Thorac Cardiovasc Surg** 1992 Sep;104(3):590–9 (81 ref.)

SUTURE TECHNIQUES

Vagal responses to adjustable sutures in strabismus correction. Eustis HS, et al. **Am J Ophthalmol** 1992 Sep 15;114(3):307–10
Tying the knot. Is it always necessary? Saunders RA, et al. **Arch Ophthalmol** 1992 Sep;110(9):1318–21
Suturing and knot tying in laparoscopy. Soper NJ, et al. **Surg Clin North Am** 1992 Oct;72(5):1139–52 (3 ref.)

SV40 VIRUS

Simian virus 40-transformed human ovarian surface epithelial cells escape normal growth controls but retain morphogenetic responses to extracellular matrix. Maines-Bandiera SL, et al. **Am J Obstet Gynecol** 1992 Sep; 167(3):729–35

SWEAT GLAND NEOPLASMS

Syringomas in Down syndrome [letter] Mallory SB. **Am J Dis Child** 1992 Sep;146(9):1013–4

SWIMMING

Training at moderate altitude: iron status of elite male swimmers [see comments] Roberts D, et al. **J Lab Clin Med** 1992 Sep;120(3):387–91. Comment in: J Lab Clin Med 1992 Sep;120(3):359–60.

SWINE DISEASES

Hyaluronan: relationship to hemodynamics and survival in porcine injury and sepsis. Berg S, et al. **Crit Care Med** 1992 Sep;20(9):1315–21
Fructose-1,6-bisphosphate does not ameliorate hypoxic ischemic injury to the central nervous system in the newborn pig. LeBlanc MH, et al. **Crit Care Med** 1992 Sep; 20(9):1309–14

SYMPATHECTOMY

Sympathectomy and spinal cord blood flow [letter] Young W. **J Neurosurg** 1992 Oct;77(4):654–5

SYMPATHETIC NERVOUS SYSTEM

Influence of lidocaine on human muscle sympathetic nerve activity during programmed electrical stimulation and ventricular tachycardia. Ellenbogen KA, et al. **Am Heart J** 1992 Oct;124(4):891–7
Increased sympathetic and decreased parasympathetic cardiac innervation in patients with Alzheimer's disease. Aharon-Peretz J, et al. **Arch Neurol** 1992 Sep;49(9):919–22
Effect of digitalis on norepinephrine kinetics in congestive heart failure. Goldsmith SR, et al. **J Am Coll Cardiol** 1992 Oct;20(4):858–63

SYMPATHOMIMETICS

The effect of various sympathomimetics on the regional circulations in hyperdynamic sepsis. Bersten AD, et al. **Surgery** 1992 Sep;112(3):549–61

SYNCOPE

Digitalis toxicity caused by toad venom. Kwan T, et al. **Chest** 1992 Sep;102(3):949–50

SYNOVIAL FLUID

Pseudosepsis in rheumatoid arthritis due to cellular and lipid abnormalities in synovial fluid. Garton MJ, et al. **Br J Rheumatol** 1992 Sep;31(9):625–6
Detection of Mycobacterium tuberculosis antigen in synovial fluid of patients with rheumatoid arthritis. Lan JL, et al. **Br J Rheumatol** 1992 Sep;31(9):615–8
Cartilage oligomeric matrix protein: a novel marker of cartilage turnover detectable in synovial fluid and blood. Saxne T, et al. **Br J Rheumatol** 1992 Sep;31(9):583–91
High synovial immunoglobulin E levels in eosinophilic synovitis. Padeh S, et al. **J Pediatr** 1992 Sep;121(3):417–9

SYNOVIAL MEMBRANE

Serum amyloid A gene transcription in synovial cells during retroviral arthritis. Sack GH Jr, et al. **Am J Pathol** 1992 Sep;141(3):525–9
Cultured human synovial fibroblasts rapidly metabolize kinins and neuropeptides. Bathon JM, et al. **J Clin Invest** 1992 Sep;90(3):981–91
Leukemia inhibitory factor is expressed in cartilage and synovium and can contribute to the pathogenesis of arthritis. Lotz M, et al. **J Clin Invest** 1992 Sep;90(3):888–96

SYNOVITIS

High synovial immunoglobulin E levels in eosinophilic synovitis. Padeh S, et al. **J Pediatr** 1992 Sep;121(3):417–9

SYPHILIS

Treponemal infection and the outcome of pregnancy in a rural area of The Gambia, west Africa. Greenwood AM, et al. **J Infect Dis** 1992 Oct;166(4):842–6
Acquired syphilis in adults [letter] Goldmeier D, et al. **N Engl J Med** 1992 Sep 24;327(13):959–61

SYPHILIS, CONGENITAL

Congenital syphilis presenting as desquamative dermatitis. Wood VD, et al. **J Fam Pract** 1992 Sep;35(3):327–9 (12 ref.)

SYSTEMS THEORY

Clinical problem solving and the biopsychosocial model. Sadler JZ, et al. **Am J Psychiatry** 1992 Oct;149(10):1315–23 (42 ref.)

SYSTOLE

Relation of exercise capacity in dilated cardiomyopathy to left atrial size and systolic function. Triposkiadis F, et al. **Am J Cardiol** 1992 Sep 15;70(7):825–7
Segmental systolic responses to brief ischemia and reperfusion in the hypertrophied canine left ventricle [see comments] Taylor AL, et al. **J Am Coll Cardiol** 1992 Oct; 20(4):994–1002. Comment in: J Am Coll Cardiol 1992 Oct;20(4):1003–4.

TACHYCARDIA

Adjuvant metoprolol improves efficacy of class I antiarrhythmic drugs in patients with inducible sustained monomorphic ventricular tachycardia. Brodsky MA, et al. **Am Heart J** 1992 Sep;124(3):629–35
Prevention of life-threatening arrhythmias by pharmacologic stimulation of the muscarinic receptors with oxotremorine. De Ferrari GM, et al. **Am Heart J** 1992 Oct;124(4):883–90
Influence of lidocaine on human muscle sympathetic nerve activity during programmed electrical stimulation and ventricular tachycardia. Ellenbogen KA, et al. **Am Heart J** 1992 Oct;124(4):891–7
The electrocardiographic, clinical, and electrophysiologic spectrum of idiopathic monomorphic ventricular tachycardia. Mont L, et al. **Am Heart J** 1992 Sep; 124(3):746–53
The values and limitations of the QT interval in clinical practice [editorial] Schweitzer P. **Am Heart J** 1992 Oct; 124(4):1121–6
Role of mapping-guided surgery in patients with recurrent ventricular tachycardia. Trappe HJ, et al. **Am Heart J** 1992 Sep;124(3):636–44
The prevalence of proarrhythmic events during moricizine therapy and their relationship to ventricular function. Tschaidse O, et al. **Am Heart J** 1992 Oct;124(4):912–6
Differentiation of ventricular tachycardia from ventricular fibrillation using intraventricular electrogram morphology. DiCarlo LA, et al. **Am J Cardiol** 1992 Sep 15;70(7):820–2
Influence of left ventricular hypertrophy and function on the occurrence of ventricular tachycardia in hypertrophic cardiomyopathy. Dritsas A, et al. **Am J Cardiol** 1992 Oct 1;70(9):913–6
Effect of high-current stimulation in patients with sustained ventricular tachycardia rendered noninducible by antiarrhythmic drugs. Hook BG, et al. **Am J Cardiol** 1992 Sep 15;70(7):752–7
Incidence, pathophysiology and prognosis of exercise-induced sustained ventricular tachycardia associated with healed myocardial infarction. O'Hara GE, et al. **Am J Cardiol** 1992 Oct 1;70(9):875–8
Late ventricular arrhythmia and sudden death following direct-current catheter ablation of the atrioventricular junction. Perry JC, et al. **Am J Cardiol** 1992 Sep 15; 70(7):765–8
Reproducibility of programmed electrical stimulation responses in patients with ventricular tachycardia or fibrillation associated with coronary artery disease. Volgman AS, et al. **Am J Cardiol** 1992 Sep 15;70(7):758–63
Combined use of time and frequency domain variables in signal-averaged ECG as a predictor of inducible sustained monomorphic ventricular tachycardia in myocardial infarction. Nogami A, et al. **Circulation** 1992 Sep; 86(3):780–9
Characteristics of local electrogram predicting successful transcatheter radiofrequency ablation of left-sided accessory pathways. Chen X, et al. **J Am Coll Cardiol** 1992 Sep;20(3):656–65
Ventricular tachycardia after surgical repair of tetralogy of Fallot: results of intraoperative mapping studies. Downar E, et al. **J Am Coll Cardiol** 1992 Sep;20(3):648–55
Endocardial mapping of ventricular tachycardia in the intact human heart. II. Evidence for multiuse reentry in a functional sheet of surviving myocardium. Downar E, et al. **J Am Coll Cardiol** 1992 Oct;20(4):869–78
Propafenone-mexiletine combination for the treatment of sustained ventricular tachycardia. Yeung-Lai-Wah JA, et al. **J Am Coll Cardiol** 1992 Sep;20(3):547–51

TACHYCARDIA, ATRIOVENTRICULAR NODAL REENTRY

Atrioventricular node reentry that utilizes triple nodal pathways. Sublett KL, et al. **Am Heart J** 1992 Sep; 124(3):777–9
An anatomically guided approach to atrioventricular node slow pathway ablation. Wathen M, et al. **Am J Cardiol** 1992 Oct 1;70(9):886–9
Localization of the fast and slow pathways in atrioventricular nodal reentrant tachycardia by intraoperative ice mapping. Keim S, et al. **Circulation** 1992 Sep;86(3):919–25
Ultrarapid subthreshold stimulation for termination of atrioventricular node reentrant tachycardia. Fromer M, et al. **J Am Coll Cardiol** 1992 Oct;20(4):879–83
Nature of dual atrioventricular node pathways and the tachycardia circuit as defined by radiofrequency ablation technique. Wu D, et al. **J Am Coll Cardiol** 1992 Oct; 20(4):884–95

TACHYCARDIA, ECTOPIC JUNCTIONAL

Efficacy and safety of propafenone in congenital junctional ectopic tachycardia. Paul T, et al. **J Am Coll Cardiol** 1992 Oct;20(4):911–4

TACHYCARDIA, PAROXYSMAL

Clinical and electrophysiologic effects of magnesium sulfate on paroxysmal supraventricular tachycardia and comparison with adenosine triphosphate. Viskin S, et al. **Am J Cardiol** 1992 Oct 1;70(9):879–85
Augmented carotid massage [letter] Pomeroy PR. **Ann Emerg Med** 1992 Sep;21(9):1169–70

TACHYCARDIA, SINUS

Normal sinus heart rate: sinus tachycardia and sinus bradycardia redefined [editorial] Spodick DH. **Am Heart J** 1992 Oct;124(4):1119–21

TACHYCARDIA, SUPRAVENTRICULAR

Clinical and electrophysiologic effects of magnesium sulfate on paroxysmal supraventricular tachycardia and comparison with adenosine triphosphate. Viskin S, et al. **Am J Cardiol** 1992 Oct 1;70(9):879–85

Augmented carotid massage [letter] Pomeroy PR. **Ann Emerg Med** 1992 Sep;21(9):1169–70

Supraventricular tachyarrhythmias in the intensive care unit [letter] Nowakowski PA. **Postgrad Med** 1992 Sep 15; 92(4):34

TAENIASIS

Cysticercosis surveillance: locally acquired and travel-related infections and detection of intestinal tapeworm carriers in Los Angeles County. Sorvillo FJ, et al. **Am J Trop Med Hyg** 1992 Sep;47(3):365–71

TAKAYASU SYNDROME

Balloon angioplasty of the aorta in Takayasu's arteritis: initial and long-term results. Tyagi S, et al. **Am Heart J** 1992 Oct;124(4):876–82

TAMOXIFEN

Combined effects of RU486 and tamoxifen on the growth and cell cycle phases of the MCF-7 cell line. Thomas M, et al. **J Clin Endocrinol Metab** 1992 Sep;75(3):865–70

Antiviral response to tamoxifen [letter] Vennin P, et al. **Lancet** 1992 Sep 26;340(8822):798

TANNIC ACID

Two techniques for electron opaque staining of elastic fibres using tannic acid in fresh and formalin fixed tissue. Haidar A, et al. **J Clin Pathol** 1992 Jul;45(7):633–5

TANTALUM

Early and late outcome following deployment of a new flexible tantalum intracoronary stent in dogs. Muhlestein JB, et al. **Am Heart J** 1992 Oct;124(4):1058–67

TASTE DISORDERS

Loss of taste and terbinafine [letter] Ottervanger JP, et al. **Lancet** 1992 Sep 19;340(8821):728

TEACHING

Teaching the process of obtaining informed consent to medical students. Johnson SM, et al. **Acad Med** 1992 Sep; 67(9):598–600

Using the computer-assisted medical problem-solving (CAMPS) system to identify students' problem-solving difficulties. Schwartz W. **Acad Med** 1992 Sep;67(9):568–71

Impact of the USMLE step 1 on teaching and learning of the basic biomedical sciences. United States Medical Licensing Examination. Swanson DB, et al. **Acad Med** 1992 Sep;67(9):553–6

How the topic of homosexuality is taught at U.S. medical schools. Wallick MM, et al. **Acad Med** 1992 Sep;67(9):601–3

Teaching medical interviewing. A basic course on interviewing and the physician-patient relationship. Novack DH, et al. **Arch Intern Med** 1992 Sep; 152(9):1814–20

TECHNETIUM

Scintigraphy with J001 macrophage targeting glycolipopeptide. A new approach for sarcoidosis imaging. Diot P, et al. **Chest** 1992 Sep;102(3):670–6

TECHNOLOGY ASSESSMENT, BIOMEDICAL

Periodic health examination, 1992 update: 2. Routine prenatal ultrasound screening. Canadian Task Force on the Periodic Health Examination. **Can Med Assoc J** 1992 Sep 1; 147(5):627–33 (35 ref.)

Use of extracorporeal life support in patients with congenital heart disease [comment] [see comments] Delius RE, et al. **Crit Care Med** 1992 Sep;20(9):1216–22. Comment in: Crit Care Med 1992 Sep;20(9):1199–200. Comment in: Crit Care Med 1992 Sep;20(9):1200–2.

Professional responsibility for public protection [editorial] Laskin DM. **J Oral Maxillofac Surg** 1992 Oct;50(10):1031

TECHNOLOGY, RADIOLOGIC

How good (or bad) is film processing? [editorial; comment] Gray JE. **Radiology** 1992 Oct;185(1):13–4. Comment on: Radiology 1992 Oct;185(1):25–8.

Automatic film processing: analysis of 9 years of observations [see comments] Suleiman OH, et al. **Radiology** 1992 Oct; 185(1):25–8. Comment in: Radiology 1992 Oct;185(1):13–4.

TELANGIECTASIS

Sclerotherapy for varicose and telangiectatic veins. Green D. **Am Fam Physician** 1992 Sep;46(3):827–37 (25 ref.)

TELECOMMUNICATIONS

Telecommunications. Hospitals explore new electronic links to reduce costs, increase access. Lumsdon K. **Hospitals** 1992 Sep 20;66(18):46, 48, 50–2

TELEPHONE

Assessment of visual acuity via a telephone interview. DeiCas R, et al. **Arch Ophthalmol** 1992 Sep;110(9):1279–82

Pancake ear: an occupational hazard [editorial] Goldwyn RM. **Plast Reconstr Surg** 1992 Sep;90(3):474

TEMAZEPAM

The relationship between the concentration of temazepam in cerebrospinal fluid and sedation in man. Osborne GA, et al. **Anaesthesia** 1992 Apr;47(4):303–6

TEMPERAMENT

Temperament and the psychobiology of childhood stress. Boyce WT, et al. **Pediatrics** 1992 Sep;90(3 Pt 2):483–6 (51 ref.)

Behavior, biology, and the meanings of temperamental constructs. Kagan J. **Pediatrics** 1992 Sep;90(3 Pt 2):510–3

Individual differences in response to stress. Lewis M. **Pediatrics** 1992 Sep;90(3 Pt 2):487–90

TEMPERATURE

Storing vaccines at the correct temperature [letter] Lewis P. **BMJ** 1992 May 9;304(6836):1245

Airway cooling and rewarming. The second reaction sequence in exercise-induced asthma. Gilbert IA, et al. **J Clin Invest** 1992 Sep;90(3):699–704

TEMPORAL ARTERITIS

Ischemic Vernet's syndrome in giant cell arteritis: first two cases. Cherin P, et al. **Am J Med** 1992 Sep;93(3):349–52

Wegener's granulomatosis [letter] Lê Thi Huong D, et al. **Neurology** 1992 Sep;42(9):1852–3

TEMPORAL BONE

Distributions of eustachian tube goblet cells and glands in children with and without otitis media. Matsune S, et al. **Ann Otol Rhinol Laryngol** 1992 Sep;101(9):750–4

Chondroblastoma of the temporal bone. Case report and literature review. Varvares MA, et al. **Ann Otol Rhinol Laryngol** 1992 Sep;101(9):763–9 (17 ref.)

TEMPORAL LOBE

Evidence for early vulnerability of the medial and inferior aspects of the temporal lobe in an 82-year-old patient with preclinical signs of dementia. Regional and laminar distribution of neurofibrillary tangles and senile plaques. Hof PR, et al. **Arch Neurol** 1992 Sep;49(9):946–53

P3 recordings in patients with bilateral temporal lobe lesions. Onofrj M, et al. **Neurology** 1992 Sep;42(9):1762–7

TEMPORAL MUSCLE

Fascia and perichondrium atrophy in tympanoplasty and recurrent middle ear atelectasis. Buckingham RA. **Ann Otol Rhinol Laryngol** 1992 Sep;101(9):755–8

TEMPOROMANDIBULAR JOINT

TMJ implant advisory. **J Oral Maxillofac Surg** 1992 Oct; 50(10):1148–9

Avoiding misdiagnosis of temporomandibular disorders [letter] Goldberg MH. **J Oral Maxillofac Surg** 1992 Oct; 50(10):1142

Facial nerve function following temporomandibular joint surgery using the preauricular approach. Weinberg S, et al. **J Oral Maxillofac Surg** 1992 Oct;50(10):1048–51

Rheumatic and nonrheumatic disease in the temporomandibular joint: gadolinium-enhanced MR imaging. Smith HJ, et al. **Radiology** 1992 Oct;185(1):229–34

TEMPOROMANDIBULAR JOINT DISEASES

Intra-articular pressure measurements in patients with suddenly developing, severely limited mouth opening. Nitzan DW, et al. **J Oral Maxillofac Surg** 1992 Oct; 50(10):1038–42; discussion 1043

TENDINITIS

Combination treatment for adhesive capsulitis of the shoulder. Ekelund AL, et al. **Clin Orthop** 1992 Sep; (282):105–9

Long-term results of surgical management of Achilles tendinitis in runners. Leach RE, et al. **Clin Orthop** 1992 Sep;(282):208–12

TENDON INJURIES

MR imaging in the evaluation of SLAP injuries of the shoulder: findings in 10 patients. Cartland JP, et al. **AJR Am J Roentgenol** 1992 Oct;159(4):787–92

TENDON TRANSFER

Transfer of the tibialis anterior for calcaneus deformity in myelodysplasia. Fernández-Feliberti R, et al. **J Bone Joint Surg [Am]** 1992 Aug;74(7):1038–41

TENDONS

Use of a semitendinosus tendon autogenous graft for rupture of the patellar ligament after total knee arthroplasty. A report of seven cases. Cadambi A, et al. **J Bone Joint Surg [Am]** 1992 Aug;74(7):974–9

TENDONS, PARA-ARTICULAR

Use of a semitendinosus tendon autogenous graft for rupture of the patellar ligament after total knee arthroplasty. A report of seven cases. Cadambi A, et al. **J Bone Joint Surg [Am]** 1992 Aug;74(7):974–9

TENNIS ELBOW

Lack of scientific evidence for the treatment of lateral epicondylitis of the elbow. An attempted meta-analysis. Labelle H, et al. **J Bone Joint Surg [Br]** 1992 Sep; 74(5):646–51

TERATOMA

Third ventricle germinoma after total removal of intrasellar teratoma. Case report. Czirják S, et al. **J Neurosurg** 1992 Oct;77(4):643–7

Influence of testicular carcinoma on ipsilateral spermatogenesis. Ho GT, et al. **J Urol** 1992 Sep; 148(3):821–5

TERBUTALINE

Terbutaline does not improve lung function in preterm rabbits. Fiascone JM, et al. **Am J Obstet Gynecol** 1992 Sep; 167(3):847–53

A comparison between the semisimultaneous and the stable isotope techniques for bioavailability estimation of terbutaline in humans. Bredberg U, et al. **Clin Pharmacol Ther** 1992 Sep;52(3):239–48

Pharmacokinetics and pharmacodynamics of bambuterol, a long-acting bronchodilator pro-drug of terbutaline, in young and elderly patients with asthma. Sitar DS, et al. **Clin Pharmacol Ther** 1992 Sep;52(3):297–306

Effects of budesonide and bambuterol on circadian variation of airway responsiveness and nocturnal symptoms of asthma. Wempe JB, et al. **J Allergy Clin Immunol** 1992 Sep;90(3 Pt 1):349–57

TERFENADINE

Changes in the pharmacokinetics and electrocardiographic pharmacodynamics of terfenadine with concomitant administration of erythromycin. Honig PK, et al. **Clin Pharmacol Ther** 1992 Sep;52(3):231–8

TERMINAL CARE

DNR or CPR—the choice is ours. Stern SG, et al. **Crit Care Med** 1992 Sep;20(9):1263–72

TESTICULAR HORMONES

The inhibitory effects of müllerian-inhibiting substance on epidermal growth factor induced proliferation and progesterone production of human granulosa-luteal cells. Kim JH, et al. **J Clin Endocrinol Metab** 1992 Sep; 75(3):911–7

TESTICULAR NEOPLASMS

Testicular relapse in adult acute myelogenous leukemia. Shaffer DW, et al. **Cancer** 1992 Sep 15;70(6):1541–4 (37 ref.)

Influence of testicular carcinoma on ipsilateral spermatogenesis. Ho GT, et al. **J Urol** 1992 Sep; 148(3):821–5

Sertoli-Leydig cell testicular tumor: case report and review of sex cord/gonadal stromal tumor histogenesis. Perito PE, et al. **J Urol** 1992 Sep;148(3):883–5

Primary carcinoid tumor of the testicle: a case report and management schema. Sutherland RS, et al. **J Urol** 1992 Sep;148(3):880–2

TESTIS

Developmental and cyclic adenosine 3',5'monophosphate-dependent regulation of inhibin subunit messenger ribonucleic acids in human fetal testes. Erämaa M, et al. **J Clin Endocrinol Metab** 1992 Sep; 75(3):806–11

Excessive testicular progesterone secretion in aged male Fischer 344 rats: a potential cause of age-related

gonadotropin suppression and confounding variable in aging studies. Gruenewald DA, et al. **J Gerontol** 1992 Sep; 47(5):B164–70
Recent advances in sonography of the testis and scrotum. Feld R, et al. **Radiol Clin North Am** 1992 Sep;30(5):1033–51 (85 ref.)

TESTOSTERONE

Excessive testicular progesterone secretion in aged male Fischer 344 rats: a potential cause of age-related gonadotropin suppression and confounding variable in aging studies. Gruenewald DA, et al. **J Gerontol** 1992 Sep; 47(5):B164–70

TESTOSTERONE 5-ALPHA-REDUCTASE

Molecular genetics of steroid 5 alpha-reductase 2 deficiency. Thigpen AE, et al. **J Clin Invest** 1992 Sep;90(3):799–809
From the Food and Drug Administration. Nightingale SL. **JAMA** 1992 Sep 16;268(11):1390

TESTOSTERONE DEHYDROGENASES

Immunohistochemical study of the human 17 beta-hydroxysteroid dehydrogenase and steroid receptors in endometrial adenocarcinoma. Mäentausta O, et al. **Cancer** 1992 Sep 15;70(6):1551–5
Mechanisms of androgen production in male pseudohermaphroditism due to 17 beta-hydroxysteroid dehydrogenase deficiency. Rösler A, et al. **J Clin Endocrinol Metab** 1992 Sep;75(3):773–8

TETANUS TOXIN

Testing for neutralising potential of serum antibodies to tetanus and diphtheria toxin [letter] Sesardic D, et al. **Lancet** 1992 Sep 19;340(8821):737–8

TETANUS TOXOID

Efficacy and safety of a Haemophilus influenzae type b capsular polysaccharide-tetanus protein conjugate vaccine. Fritzell B, et al. **J Pediatr** 1992 Sep;121(3):355–62 (33 ref.)

TETRACAINE

Prolongation of spinal anesthesia. Differential action of a lipid drug carrier on tetracaine, lidocaine, and procaine. Langerman L, et al. **Anesthesiology** 1992 Sep;77(3):475–81

TETRADECANOYLPHORBOL ACETATE

Differential effect of phorbol esters and interleukin-3 on protein kinase C isoform content and kinase activity in the FDC-P1 cell line. Ways DK, et al. **Blood** 1991 Nov 15; 78(10):2633–41

TETRAHYDRONAPHTHALENES

Hemodynamic and humoral effects of the novel calcium antagonist Ro 40-5967 in patients with hypertension. Schmitt R, et al. **Clin Pharmacol Ther** 1992 Sep; 52(3):314–23

TETRALOGY OF FALLOT

Ventricular tachycardia after surgical repair of tetralogy of Fallot: results of intraoperative mapping studies. Downar E, et al. **J Am Coll Cardiol** 1992 Sep;20(3):648–55

TETRAZOLES

Angiotensin II receptor blockade limits glomerular injury in rats with reduced renal mass. Lafayette RA, et al. **J Clin Invest** 1992 Sep;90(3):766–71

THALASSEMIA

The T——C substitution at nucleotide + 1570 of the beta-globin gene is a polymorphism [letter] Eng B, et al. **Blood** 1992 Sep 1;80(5):1365
(Alpha)alpha 5.3: a novel alpha(+)-thalassemia deletion with the breakpoints in the alpha 2-globin gene and in close proximity to an Alu family repeat between the psi alpha 2- and psi alpha 1-globin genes. Lacerra G, et al. **Blood** 1991 Nov 15;78(10):2740–6
Bone marrow transplantation in adult thalassemia. Lucarelli G, et al. **Blood** 1992 Sep 15;80(6):1603–7
Delta-thalassemia caused by disruption of the site for an erythroid-specific transcription factor, GATA-1, in the delta-globin gene promoter. Matsuda M, et al. **Blood** 1992 Sep 1;80(5):1347–51
Rapid detection of Spanish (delta beta)zero-thalassemia deletion by polymerase chain reaction. Vives-Corrons JL, et al. **Blood** 1992 Sep 15;80(6):1582–5
Bone marrow transplantation for thalassemia and other inherited disorders of hemoglobin [editorial] Weatherall D. **Blood** 1992 Sep 15;80(6):1379–81
Bone marrow transplantation for thalassaemia major. Evans DI. **J Clin Pathol** 1992 Jul;45(7):553–5 (16 ref.)

THALIDOMIDE

Phases in a drug's use [letter] Duffin J. **Can Med Assoc J** 1992 Sep 1;147(5):588
Thalidomide in painful AIDS-associated proctitis [letter] Georghiou PR, et al. **J Infect Dis** 1992 Oct;166(4):939–40

THALLIUM

Regional thallium uptake in irreversible defects [letter] Freedman SB. **Circulation** 1992 Sep;86(3):1043–4

THALLIUM RADIOISOTOPES

Side effects during adenosine thallium imaging with single-port or double-port infusion protocols. Cave V, et al. **Am Heart J** 1992 Sep;124(3):610–3
Safety and diagnostic accuracy of adenosine thallium-201 scintigraphy in patients unable to exercise and those with left bundle branch block. O'Keefe JH Jr, et al. **Am Heart J** 1992 Sep;124(3):614–21
A new method for evaluating lung uptake of thallium-201 during stress myocardial scintigraphy. Baccelli G, et al. **Am J Cardiol** 1992 Oct 1;70(9):940–4
Identification of viable myocardium by dipyridamole-induced improvement in regional left ventricular function assessed by echocardiography in myocardial infarction and comparison with thallium scintigraphy at rest. Picano E, et al. **Am J Cardiol** 1992 Sep 15;70(7):703–10
Thallium scans in syndrome X. Tweddel AC, et al. **Br Heart J** 1992 Jul;68(1):48–50
Detection of recurrent gliomas with quantitative thallium-201/technetium-99m HMPAO single-photon emission computerized tomography. Carvalho PA, et al. **J Neurosurg** 1992 Oct;77(4):565–70

THEOPHYLLINE

Effect of leukotriene C4 on theophylline disposition in guinea pigs. Tanigawara Y, et al. **Am Rev Respir Dis** 1992 Sep; 146(3):616–20
Enhancement of theophylline clearance by oral albuterol. Amitai Y, et al. **Chest** 1992 Sep;102(3):786–9
Lack of effect of respiratory syncytial virus infection on theophylline disposition in children. Muslow HA, et al. **J Pediatr** 1992 Sep;121(3):466–71
Seizures during theophylline therapy [letter] Scheller JM. **J Pediatr** 1992 Sep;121(3):501–2
Does asthma or treatment with theophylline limit children's academic performance? Lindgren S, et al. **N Engl J Med** 1992 Sep 24;327(13):926–30

THERMODILUTION

Energy expenditure and gas exchange measurements in postoperative patients: thermodilution versus indirect calorimetry. Brandi LS, et al. **Crit Care Med** 1992 Sep; 20(9):1273–83

THERMOGRAPHY

Thermographic imaging of myofascial trigger points: a follow-up study. Kruse RA Jr, et al. **Arch Phys Med Rehabil** 1992 Sep;73(9):819–23
Temperature and temperature measurement after induced hypothermia. Heidenreich T, et al. **Nurs Res** 1992 Sep-Oct; 41(5):296–300

THINNESS

Short, thin, or obese? Comparing growth indexes of children from high- and low-poverty areas. Sherry B, et al. **J Am Diet Assoc** 1992 Sep;92(9):1092–5

THIOPENTAL

Effect of intravenous clonidine on the dose of thiopental required to induce anesthesia. Leslie K, et al. **Anesth Analg** 1992 Oct;75(4):530–5
Fentanyl does not alter the "sleep" plasma concentration of thiopental. Telford RJ, et al. **Anesth Analg** 1992 Oct; 75(4):523–9

THIRST

Age-related changes in natural spontaneous fluid ingestion and thirst in humans. de Castro JM. **J Gerontol** 1992 Sep; 47(5):P321–30

THORACIC INJURIES

Acute tricuspid papillary muscle rupture following blunt chest trauma. Linka A, et al. **Am Heart J** 1992 Sep; 124(3):799–802
Role of three hour roentgenogram of the chest in penetrating and nonpenetrating injuries of the chest. Kiev J, et al. **Surg Gynecol Obstet** 1992 Sep;175(3):249–53

THORACIC NEOPLASMS

Thoracic periaortic lymphoma mimicking aortic dissection. Kazerooni EA, et al. **AJR Am J Roentgenol** 1992 Oct; 159(4):705–7
Ultrasound-guided core biopsy of thoracic tumors. Yang PC, et al. **Am Rev Respir Dis** 1992 Sep;146(3):763–7

THORACIC RADIOGRAPHY

Role of three hour roentgenogram of the chest in penetrating and nonpenetrating injuries of the chest. Kiev J, et al. **Surg Gynecol Obstet** 1992 Sep;175(3):249–53

THORACIC SURGERY

Education update: 1992. Training programs in the United States in adult cardiology, pediatric cardiology and cardiothoracic surgery. **J Am Coll Cardiol** 1992 Oct; 20(4):1022–45
Antibiotic prophylaxis for cardiothoracic operations. Meta-analysis of thirty years of clinical trials. Kreter B, et al. **J Thorac Cardiovasc Surg** 1992 Sep;104(3):590–9 (81 ref.)

THORACIC VERTEBRAE

CT scan prediction of neurological deficit in thoracolumbar burst fractures. Fontijne WP, et al. **J Bone Joint Surg [Br]** 1992 Sep;74(5):683–5

THORACOSCOPY

Thoracoscopic neodymium: yttrium aluminum garnet laser resection of a pulmonary metastasis. Dowling RD, et al. **Cancer** 1992 Oct 1;70(7):1873–5

THORACOTOMY

Preemptive analgesia. Clinical evidence of neuroplasticity contributing to postoperative pain. Katz J, et al. **Anesthesiology** 1992 Sep;77(3):439–46
Right submammarian thoracotomy in female patients with atrial septal defects and anomalous pulmonary venous connections. Comparison between the transpectoral and subpectoral approaches. Dietl CA, et al. **J Thorac Cardiovasc Surg** 1992 Sep;104(3):723–7

THORAX

Diagnostic and therapeutic use of chest sonography: value in critically ill patients. Yu CJ, et al. **AJR Am J Roentgenol** 1992 Oct;159(4):695–701
Ultrasound-guided core biopsy of thoracic tumors. Yang PC, et al. **Am Rev Respir Dis** 1992 Sep;146(3):763–7

THREONINE

An antispasticity effect of threonine in multiple sclerosis. Hauser SL, et al. **Arch Neurol** 1992 Sep;49(9):923–6

THROMBASTHENIA

Platelet fibrinogen and vitronectin in Glanzmann thrombasthenia: evidence consistent with specific roles for glycoprotein IIb/IIIA and alpha v beta 3 integrins in platelet protein trafficking. Coller BS, et al. **Blood** 1991 Nov 15;78(10):2603–10

THROMBIN

Human neutrophils synthesize thrombomodulin that does not promote thrombin-dependent protein C activation. Conway EM, et al. **Blood** 1992 Sep 1;80(5):1254–63

THROMBOCYTOPENIA

Thrombocytopenia associated with lithium carbonate. Collings S. **BMJ** 1992 Jul 18;305(6846):159
Low molecular weight heparin for Hickman catheter—induced thrombosis in thrombocytopenic patients undergoing bone marrow transplantation. Drakos PE, et al. **Cancer** 1992 Oct 1;70(7):1895–8
Heparin-induced thrombocytopenia [editorial] Edson JR. **J Lab Clin Med** 1992 Sep;120(3):355–6
Determinants of donor platelet variability when testing for heparin-induced thrombocytopenia. Warkentin TE, et al. **J Lab Clin Med** 1992 Sep;120(3):371–9
Pseudothrombocytopenia in maxillofacial surgery patients: a report of two cases. Ascher LF, et al. **J Oral Maxillofac Surg** 1992 Oct;50(10):1108–10
In-utero fetal therapy with immunoglobulin for alloimmune thrombocytopenia [letter] Zimmermann R, et al. **Lancet** 1992 Sep 5;340(8819):606

THROMBOEMBOLISM

Deep-vein thrombosis and the incidence of subsequent symptomatic cancer [see comments] Prandoni P, et al. **N Engl J Med** 1992 Oct 15;327(16):1128–33. Comment in: N Engl J Med 1992 Oct 15;327(16):1163–4.
Cancer and clotting—Trousseau's warning [editorial; comment] Silverstein RL, et al. **N Engl J Med** 1992 Oct 15;327(16):1163–4. Comment on: N Engl J Med 1992 Oct 15;327(16):1128–33.

THROMBOLYTIC THERAPY

Successful use of low-dose tissue plasminogen activator for

treatment of thrombosed prosthetic valve in a 22-month-old child. Koska J, et al. **Am Heart J** 1992 Sep; 124(3):783-5
Thrombolysis-related early patency reduces ECG late potentials after acute myocardial infarction. Moreno FL, et al. **Am Heart J** 1992 Sep;124(3):557-64
Transesophageal echocardiography for evaluation of thrombosed mitral valve prosthesis during thrombolytic therapy. Om A, et al. **Am Heart J** 1992 Sep;124(3):781-3
Simultaneous mechanical clot fragmentation and pharmacologic thrombolysis in acute massive pulmonary embolism [letter] Brady AJ, et al. **Am J Cardiol** 1992 Sep 15;70(7):836
Angiographic findings in the coronary arteries after thrombolysis in acute myocardial infarction. Gotsman M, et al. **Am J Cardiol** 1992 Sep 15;70(7):715-23
Improving the time to thrombolytic therapy for myocardial infarction by using a quality assurance audit. Cummings P. **Ann Emerg Med** 1992 Sep;21(9):1107-10 (12 ref.)
Low dose intraventricular fibrinolytic treatment to prevent posthaemorrhagic hydrocephalus [letter] Corrigan JJ Jr. **Arch Dis Child** 1992 Jul;67(7 Spec No):886
Guillain-Barré syndrome after treatment with streptokinase. Barnes D, et al. **BMJ** 1992 May 9;304(6836):1225
Correlation between level of heparinization and patency of the infarct-related coronary artery after treatment of acute myocardial infarction with alteplase (rt-PA). Arnout J, et al. **J Am Coll Cardiol** 1992 Sep;20(3):513-9
Incidence and prognostic implications of heart block complicating inferior myocardial infarction treated with thrombolytic therapy: results from TIMI II. Berger PB, et al. **J Am Coll Cardiol** 1992 Sep;20(3):533-40

THROMBOPHLEBITIS

Topical nonsteroidal anti-inflammatory gel for the prevention of peripheral vein thrombophlebitis. A double-blind, randomised, placebo-controlled trial in normal subjects. Payne-James JJ, et al. **Anaesthesia** 1992 Apr;47(4):324-6
Deep venous thrombosis and the risk of pulmonary embolism. A systematic study [see comments] Monreal M, et al. **Chest** 1992 Sep;102(3):677-81. Comment in: Chest 1992 Sep;102(3):657-8.
The tip of the thromboembolism iceberg [editorial; comment] Philbrick JT, et al. **Chest** 1992 Sep;102(3):657-8. Comment on: Chest 1992 Sep;102(3):677-81.
The A-V Impulse System reduces deep-vein thrombosis and swelling after hemiarthroplasty for hip fracture. Stranks GJ, et al. **J Bone Joint Surg [Br]** 1992 Sep;74(5):775-8
Venous ultrasonography. Dorfman GS, et al. **Radiol Clin North Am** 1992 Sep;30(5):879-94 (75 ref.)

THROMBOPLASTIN

Immunohistochemical identification of tissue factor in solid tumors. Callander NS, et al. **Cancer** 1992 Sep 1; 70(5):1194-201

THROMBOSIS

CT of portal venous occlusion. Marn CS, et al. **AJR Am J Roentgenol** 1992 Oct;159(4):717-26 (56 ref.)
Left atrial free-floating thrombus with multiple systemic emboli in orthotopic heart transplantation. Fernandez de Soria R, et al. **Am Heart J** 1992 Oct;124(4):1090-3
Left atrial appendage Doppler flow patterns: implications on thrombus formation. García-Fernández MA, et al. **Am Heart J** 1992 Oct;124(4):955-61
Successful use of low-dose tissue plasminogen activator for treatment of thrombosed prosthetic valve in a 22-month-old child. Koska J, et al. **Am Heart J** 1992 Sep; 124(3):783-5
Transesophageal echocardiography for evaluation of thrombosed mitral valve prosthesis during thrombolytic therapy. Om A, et al. **Am Heart J** 1992 Sep;124(3):781-3
Reappraisal by transesophageal echocardiography of the significance of left atrial thrombi in the prediction of systemic arterial embolization in rheumatic mitral valve disease. Hwang JJ, et al. **Am J Cardiol** 1992 Sep 15; 70(7):769-73
Radiological cases of the month. Intracardiac extension of Wilms' tumor-related thrombus via the inferior vena cava. Arens R, et al. **Am J Dis Child** 1992 Sep;146(9):1091-2
Detection of deep vein thrombosis with impedance plethysmography and real-time compression ultrasonography in hospitalized patients. Heijboer H, et al. **Arch Intern Med** 1992 Sep;152(9):1901-3
Splenopneumopexy to treat portal hypertension produced by venous occlusive disease. Reese JC, et al. **Arch Surg** 1992 Sep;127(9):1129-32 (28 ref.)
The thread and streak sign of portal vein tumour thrombus demonstrated by colour Doppler imaging. McBride K, et al. **Br J Radiol** 1992 Jul;65(775):607-9
Greenfield filter instead of heparin as primary treatment for deep venous thrombosis or pulmonary embolism in patients with cancer. Cohen JR, et al. **Cancer** 1992 Oct 1; 70(7):1993-6
Low molecular weight heparin for Hickman catheter--induced thrombosis in thrombocytopenic patients undergoing bone marrow transplantation. Drakos PE, et al. **Cancer** 1992 Oct 1;70(7):1895-8
Nonbacterial thrombotic endocarditis. Assessment by transesophageal echocardiography. Blanchard DG, et al. **Chest** 1992 Sep;102(3):954-6
Hirudins: return of the leech? [editorial] **Lancet** 1992 Sep 5;340(8819):579-80
Doppler sonography and renal graft vessel thromboses after OKT3 treatment [letter] Hollenbeck M, et al. **Lancet** 1992 Sep 5;340(8819):619-20
Access-site thrombosis after placement of inferior vena cava filters with 12-14-F delivery sheaths [see comments] Molgaard CP, et al. **Radiology** 1992 Oct;185(1):257-61. Comment in: Radiology 1992 Oct;185(1):15-7.

THROMBOXANE A2

Evidence of organ damage after cardiopulmonary bypass. The role of elastase and vasoactive mediators. Hashimoto K, et al. **J Thorac Cardiovasc Surg** 1992 Sep;104(3):666-73

THROMBOXANE B2

Production of leukotrienes and thromboxane by resident and activated rat alveolar macrophages: a possible role of protein kinase C. Shamsuddin M, et al. **J Lab Clin Med** 1992 Sep;120(3):434-43
Aprotinin decreases release of 6-keto-prostaglandin F1 alpha and increases release of thromboxane B2 in cultured human umbilical vein endothelial cells. Havel MP, et al. **J Thorac Cardiovasc Surg** 1992 Sep;104(3):654-8

THYMUS GLAND

Growth of primary T-cell non-Hodgkin's lymphomata in SCID-hu mice: requirement for a human lymphoid microenvironment. Waller EK, et al. **Blood** 1991 Nov 15; 78(10):2650-65
Phenotypic and functional characterization of c-kit expression during intrathymic T cell development. Godfrey DI, et al. **J Immunol** 1992 Oct 1;149(7):2281-5
Tumor necrosis factor-alpha and IFN-gamma expression in human thymus. Localization and overexpression in Down syndrome (trisomy 21). Murphy M, et al. **J Immunol** 1992 Oct 1;149(7):2506-12
Microchimerism of the thymus and graft acceptance [letter] Posselt AM, et al. **Lancet** 1992 Sep 5;340(8819):617

THYMUS HYPERPLASIA

Thymic hyperplasia associated with Hodgkin disease and thyrotoxicosis. Pendlebury SC, et al. **Cancer** 1992 Oct 1; 70(7):1985-7

THYMUS NEOPLASMS

Adhesion receptor profile of thymic B-cell lymphoma. Eichelmann A, et al. **Am J Pathol** 1992 Sep;141(3):729-41

THYROID CRISIS

The development of thyroid storm in a child with McCune-Albright syndrome after orthopedic surgery. Lawless ST, et al. **Am J Dis Child** 1992 Sep;146(9):1099-102

THYROID DISEASES

The role of maternal autoimmune thyroid disease in neonatal hypothyroidism [editorial] Root AW. **Am J Dis Child** 1992 Sep;146(9):1029-30
Association between postpartum thyroid dysfunction and thyroid antibodies and depression. Harris B, et al. **BMJ** 1992 Jul 18;305(6846):152-6
Recognition by recombinant autoimmune thyroid disease-derived Fab fragments of a dominant conformational epitope on human thyroid peroxidase. Portolano S, et al. **J Clin Invest** 1992 Sep;90(3):720-6
Common thyroid disorders in the elderly. Francis T, et al. **Postgrad Med** 1992 Sep 1;92(3):225-30, 233-6 (19 ref.)

THYROID FUNCTION TESTS

Effect of estrogens on thyroid function [letter] Farah BA. **Am J Psychiatry** 1992 Oct;149(10):1407

THYROID GLAND

Association between postpartum thyroid dysfunction and thyroid antibodies and depression. Harris B, et al. **BMJ** 1992 Jul 18;305(6846):152-6
Maternal and neonatal thyroid function at birth in an area of marginally low iodine intake. Glinoer D, et al. **J Clin Endocrinol Metab** 1992 Sep;75(3):800-5
Effects of iodine on thyroid status of fetus versus mother in treatment of Graves' disease complicated by pregnancy. Momotani N, et al. **J Clin Endocrinol Metab** 1992 Sep; 75(3):738-44
Major histocompatibility complex class I gene expression in rat thyroid cells is regulated by hormones, methimazole, and iodide as well as interferon. Saji M, et al. **J Clin Endocrinol Metab** 1992 Sep;75(3):871-8
Typing for major histocompatibility complex class II antigens in thyroid tissue blocks: association of Hashimoto's thyroiditis with HLA-DQA0301 and DQB0201 alleles. Shi Y, et al. **J Clin Endocrinol Metab** 1992 Sep;75(3):943-6
Antithyroid drugs and release of inflammatory mediators by complement-attacked thyroid cells. Weetman AP, et al. **Lancet** 1992 Sep 12;340(8820):633-6

THYROID HORMONES

Organ-specific effects of tiratricol: a thyroid hormone analog with hepatic, not pituitary, superagonist effects. Sherman SI, et al. **J Clin Endocrinol Metab** 1992 Sep;75(3):901-5

THYROID NEOPLASMS

Thyroid paraganglioma [letter] Brandwein M. **Ann Otol Rhinol Laryngol** 1992 Sep;101(9):798
Multiple thyroid involvement (intraglandular metastasis) in papillary thyroid carcinoma. A clinicopathologic study of 105 consecutive patients. Katoh R, et al. **Cancer** 1992 Sep 15;70(6):1585-90
Does Graves' disease or thyrotoxicosis affect the prognosis of thyroid cancer. Hales IB, et al. **J Clin Endocrinol Metab** 1992 Sep;75(3):886-9
The results of various modalities of treatment of well differentiated thyroid carcinomas: a retrospective review of 1599 patients. Samaan NA, et al. **J Clin Endocrinol Metab** 1992 Sep;75(3):714-20
Mental neuropathy as a sign of distant malignancy: report of cases. Eppley BL, et al. **J Oral Maxillofac Surg** 1992 Oct;50(10):1117-9
Thyroid nodules associated with Hashimoto thyroiditis: assessment with US. Takashima S, et al. **Radiology** 1992 Oct;185(1):125-30

THYROID NODULE

A strategy for the solitary thyroid nodule. Gharib H. **Hosp Pract (Off Ed)** 1992 Sep 30;27(9A):53-8; discussion 58-60 (6 ref.)
Thyroid nodules associated with Hashimoto thyroiditis: assessment with US. Takashima S, et al. **Radiology** 1992 Oct;185(1):125-30

THYROIDECTOMY

Hypocalcemia after thyroidectomy. Demeester-Mirkine N, et al. **Arch Surg** 1992 Jul;127(7):854-8

THYROIDITIS, AUTOIMMUNE

Typing for major histocompatibility complex class II antigens in thyroid tissue blocks: association of Hashimoto's thyroiditis with HLA-DQA0301 and DQB0201 alleles. Shi Y, et al. **J Clin Endocrinol Metab** 1992 Sep;75(3):943-6
Induction of granulomatous experimental autoimmune thyroiditis in mice with in vitro activated effector T cells and anti-IFN-gamma antibody. Stull SJ, et al. **J Immunol** 1992 Sep 15;149(6):2219-26
Thyroid nodules associated with Hashimoto thyroiditis: assessment with US. Takashima S, et al. **Radiology** 1992 Oct;185(1):125-30

THYROTOXICOSIS

Coronary spasm and cardiac arrest after coronary arteriography in unsuspected thyrotoxicosis. Carey D, et al. **Am J Cardiol** 1992 Sep 15;70(7):833-4
Thymic hyperplasia associated with Hodgkin disease and thyrotoxicosis. Pendlebury SC, et al. **Cancer** 1992 Oct 1; 70(7):1985-7
Does Graves' disease or thyrotoxicosis affect the prognosis of thyroid cancer. Hales IB, et al. **J Clin Endocrinol Metab** 1992 Sep;75(3):886-9

THYROTROPIN

Elimination kinetics of maternally derived thyrotropin receptor-blocking antibodies in a newborn with significant thyrotropin elevation. Usala AL, et al. **Am J Dis Child** 1992 Sep;146(9):1074-7

THYROXINE

Elimination kinetics of maternally derived thyrotropin receptor-blocking antibodies in a newborn with significant thyrotropin elevation. Usala AL, et al. **Am J Dis Child** 1992 Sep;146(9):1074-7
Transient hypothyroxinaemia associated with developmental delay in very preterm infants. Meijer WJ, et al. **Arch Dis Child** 1992 Jul;67(7):944-7

TIBIA

Cushing's syndrome caused by Ewing's sarcoma secreting corticotropin releasing factor-like peptide. Preeyasombat C, et al. **Am J Dis Child** 1992 Sep;146(9):1103-5
A ten- to 15-year follow-up observation of high tibial osteotomy in medial compartment osteoarthrosis. Yasuda K, et al. **Clin Orthop** 1992 Sep;(282):186-95
Measurement of blood flow in tibial fracture patients using positron emission tomography. Ashcroft GP, et al. **J Bone Joint Surg [Br]** 1992 Sep;74(5):673-7
Infection after intramedullary nailing of the tibia. Incidence and protocol for management. Court-Brown CM, et al. **J Bone Joint Surg [Br]** 1992 Sep;74(5):770-4
Tibia vara: a complication of adolescent obesity. Henderson

RC. **J Pediatr** 1992 Sep;121(3):482-6

TIBIAL ARTERIES

Clinical demonstration that catheter-delivered ultrasound energy reverses arterial vasoconstriction. Siegel RJ, et al. **J Am Coll Cardiol** 1992 Sep;20(3):732-5

TIBIAL FRACTURES

Measurement of blood flow in tibial fracture patients using positron emission tomography. Ashcroft GP, et al. **J Bone Joint Surg [Br]** 1992 Sep;74(5):673-7

Infection after intramedullary nailing of the tibia. Incidence and protocol for management. Court-Brown CM, et al. **J Bone Joint Surg [Br]** 1992 Sep;74(5):770-4

TIBIAL NERVE

Correlation analysis of somatosensory evoked potential waveforms. Kresch EN, et al. **Arch Phys Med Rehabil** 1992 Sep;73(9):829-34

TICK INFESTATIONS

The western fence lizard Sceloporus occidentalis: evidence of field exposure to Borrelia burgdorferi in relation to infestation by Ixodes pacificus (Acari: Ixodidae). Manweiler SA, et al. **Am J Trop Med Hyg** 1992 Sep;47(3):328-36

TINEA

Tinea corporis confined to irradiated skin. Radiation port dermatophytosis. Cohen PR, et al. **Cancer** 1992 Sep 15; 70(6):1634-7

TINEA CAPITIS

Brush-culture method for diagnosing tinea capitis. Hubbard TW, et al. **Pediatrics** 1992 Sep;90(3):416-8

TINNITUS

Treatment of tinnitus by intratympanic instillation of lignocaine (lidocaine) 2 per cent through ventilation tubes. Podoshin L, et al. **J Laryngol Otol** 1992 Jul;106(7):603-6

Treatment of tinnitus. Busis SN. **JAMA** 1992 Sep 16; 268(11):1467

TISSUE DONORS

Students' attitudes toward informed consent and the physician-patient relationship in regard to human tissue research. Farber NJ, et al. **Acad Med** 1992 Sep;67(9):612-3

Care of the pediatric organ donor. Brink LW, et al. **Am J Dis Child** 1992 Sep;146(9):1045-50 (48 ref.)

Advances in health care, highway safety reducing number of organ donors, MD says. Silversides A. **Can Med Assoc J** 1992 Sep 15;147(6):938-9

Cardiac transplantation: recipient selection, donor procurement, and medical follow-up. A statement for health professionals from the Committee on Cardiac Transplantation of the Council on Clinical Cardiology, American Heart Association. O'Connell JB, et al. **Circulation** 1992 Sep;86(3):1061-79 (177 ref.)

Prevalence of hepatitis C virus RNA in organ donors positive for hepatitis C antibody and in the recipients of their organs. Pereira BJ, et al. **N Engl J Med** 1992 Sep 24; 327(13):910-5

Combined liver and whole pancreas procurement in donors with a replaced right hepatic artery. Shaffer D, et al. **Surg Gynecol Obstet** 1992 Sep;175(3):204-7

TISSUE EXPANDERS

Vulva reconstruction with a tissue expander. Atabay K, et al. **Plast Reconstr Surg** 1992 Sep;90(3):520-3

Maximizing gain from rectangular tissue expanders. Zide BM, et al. **Plast Reconstr Surg** 1992 Sep;90(3):500-4; discussion 505-6

TISSUE EXPANSION

Acute intraoperative arterial lengthening for closure of large vascular gaps. Cohen BE, et al. **Plast Reconstr Surg** 1992 Sep;90(3):463-8

Maximizing gain from rectangular tissue expanders. Zide BM, et al. **Plast Reconstr Surg** 1992 Sep;90(3):500-4; discussion 505-6

TISSUE FIXATION

Effects of prolonged processing in standard and isotonic trichloroacetic acid (TCA) on cellular preservation in bone marrow trephines. Fitzmaurice RJ, et al. **J Clin Pathol** 1992 Jul;45(7):631-3

Two techniques for electron opaque staining of elastic fibres using tannic acid in fresh and formalin fixed tissue. Haidar A, et al. **J Clin Pathol** 1992 Jul;45(7):633-5

TISSUE PRESERVATION

Effects of prolonged processing in standard and isotonic trichloroacetic acid (TCA) on cellular preservation in bone marrow trephines. Fitzmaurice RJ, et al. **J Clin Pathol** 1992 Jul;45(7):631-3

TITANIUM

Early clinical experience with hydroxyapatite-coated femoral implants. D'Antonio JA, et al. **J Bone Joint Surg [Am]** 1992 Aug;74(7):995-1008

Bone formation over partially exposed implants using guided tissue generation. Arora BK, et al. **J Oral Maxillofac Surg** 1992 Oct;50(10):1060-5

TOBACCO SMOKE POLLUTION

Active and passive smoking and pathological indicators of lung cancer risk in an autopsy study. Trichopoulos D, et al. **JAMA** 1992 Oct 7;268(13):1697-701

Maternal smoking and behavior problems of children. Weitzman M, et al. **Pediatrics** 1992 Sep;90(3):342-9

TOBRAMYCIN

Ofloxacin vs tobramycin for the treatment of external ocular infection. Ofloxacin Study Group II. Gwon A. **Arch Ophthalmol** 1992 Sep;110(9):1234-7

TOCOLYSIS

Evaluation of maternal fluid dynamics during tocolytic therapy with ritodrine hydrochloride and magnesium sulfate. Armson BA, et al. **Am J Obstet Gynecol** 1992 Sep; 167(3):758-65

The presence of amniotic fluid leukoattractants accurately identifies histologic chorioamnionitis and predicts tocolytic efficacy in patients with idiopathic preterm labor. Cherouny PH, et al. **Am J Obstet Gynecol** 1992 Sep; 167(3):683-8

TOE JOINT

Psoriatic arthritis: clinical features with particular reference to distal interphalangeal joint involvement [letter] Potter EM, et al. **Br J Rheumatol** 1992 Sep;31(9):646-7

TOES

Possible Werner syndrome. A unique association with spontaneous digital gangrene in infancy and decreased life span of cultured skin fibroblasts. Iijima S, et al. **Arch Dermatol** 1992 Sep;128(9):1238-42

TOGAVIRUS INFECTIONS

From the Centers for Disease Control. Arboviral disease--United States, 1991. **JAMA** 1992 Sep 16; 268(11):1399

TOLAZOLINE

Effects of tolazoline and prostacyclin on pulmonary hypertension in infants after cardiac surgery. Schranz D, et al. **Crit Care Med** 1992 Sep;20(9):1243-9

TOLMETIN

Comparative effects of ketorolac, dezocine, and fentanyl as adjuvants during outpatient anesthesia. Ding Y, et al. **Anesth Analg** 1992 Oct;75(4):566-71

Increased cost of ketorolac versus morphine sulfate [letter] Lippmann M, et al. **Anesthesiology** 1992 Sep;77(3):601

Ketorolac versus meperidine and hydroxyzine in the treatment of acute migraine headache: a randomized, prospective, double-blind trial. Duarte C, et al. **Ann Emerg Med** 1992 Sep;21(9):1116-21

TOMOGRAPHY, EMISSION-COMPUTED

Quantification of regional myocardial blood flow using 13N-ammonia and reoriented dynamic positron emission tomographic imaging. Kuhle WG, et al. **Circulation** 1992 Sep;86(3):1004-17

Comparison of maximal myocardial blood flow during adenosine infusion with that of intravenous dipyridamole in normal men. Chan SY, et al. **J Am Coll Cardiol** 1992 Oct;20(4):979-85

Clinical outcome of patients with advanced coronary artery disease after viability studies with positron emission tomography [see comments] Eitzman D, et al. **J Am Coll Cardiol** 1992 Sep;20(3):559-65. Comment in: J Am Coll Cardiol 1992 Sep;20(3):566-8.

Does positron emission tomography improve patient selection for coronary revascularization? [editorial; comment] Gould KL. **J Am Coll Cardiol** 1992 Sep;20(3):566-8. Comment on: J Am Coll Cardiol 1992 Sep;20(3):559-65.

Measurement of blood flow in tibial fracture patients using positron emission tomography. Ashcroft GP, et al. **J Bone Joint Surg [Br]** 1992 Sep;74(5):673-7

TOMOGRAPHY, EMISSION-COMPUTED, SINGLE-PHOTON

Quantitative gated blood pool tomographic assessment of regional ejection fraction: definition of normal limits. Cerqueira MD, et al. **J Am Coll Cardiol** 1992 Oct; 20(4):934-41

Detection of recurrent gliomas with quantitative thallium-201/technetium-99m HMPAO single-photon emission computerized tomography. Carvalho PA, et al. **J Neurosurg** 1992 Oct;77(4):565-70

SPECT and dementia [letter] Frisoni GB, et al. **Neurology** 1992 Sep;42(9):1850-1

TOMOGRAPHY, X-RAY COMPUTED

Primary pulmonary artery sarcoma: diagnosis with CT, MR imaging, and transthoracic needle biopsy. Bressler EL, et al. **AJR Am J Roentgenol** 1992 Oct;159(4):702-4

Focal hyperdense areas in endometriomas: a characteristic finding on CT. Buy JN, et al. **AJR Am J Roentgenol** 1992 Oct;159(4):769-71

Micrencephalia vera: CT findings [letter] Castillo M. **AJR Am J Roentgenol** 1992 Oct;159(4):905-6

Acute phlegmonous gastritis with mural abscess: CT diagnosis. Cruz FO, et al. **AJR Am J Roentgenol** 1992 Oct; 159(4):767-8

Regional lymph node metastases in carcinoma of the left side of the colon and rectum: CT demonstration. Granfield CA, et al. **AJR Am J Roentgenol** 1992 Oct;159(4):757-61 (4 ref.)

Differential diagnosis of hepatic tumors (hepatoma, hemangioma, and metastasis) with CT: value of two-phase incremental imaging. Honda H, et al. **AJR Am J Roentgenol** 1992 Oct;159(4):735-40

The ostiomeatal unit and endoscopic surgery: anatomy, variations, and imaging findings in inflammatory diseases. Laine FJ, et al. **AJR Am J Roentgenol** 1992 Oct; 159(4):849-57 (45 ref.)

Lymphoma of bone, muscle, and skin: CT findings. Malloy PC, et al. **AJR Am J Roentgenol** 1992 Oct;159(4):805-9 (4 ref.)

CT of portal venous occlusion. Marn CS, et al. **AJR Am J Roentgenol** 1992 Oct;159(4):717-26 (56 ref.)

CT arterial portography: causes of technical failure and variable liver enhancement. Paulson EK, et al. **AJR Am J Roentgenol** 1992 Oct;159(4):745-9

Aneurysm of a nonpatent ductus arteriosus in a neonate: CT findings. Slovis TL, et al. **AJR Am J Roentgenol** 1992 Oct; 159(4):839-40

Semiquantitation of aortic regurgitation by different Doppler echocardiographic techniques and comparison with ultrafast computed tomography. Nishimura RA, et al. **Am Heart J** 1992 Oct;124(4):995-1001

Computed tomography: does it really improve the treatment of cervical carcinoma? Moore DH, et al. **Am J Obstet Gynecol** 1992 Sep;167(3):768-21

Computerized tomography-guided stellate ganglion blockade. Hogan QH, et al. **Anesthesiology** 1992 Sep; 77(3):596-9

Measurement of lung density by means of quantitative CT scanning. A study of correlations with pulmonary function tests. Heremans A, et al. **Chest** 1992 Sep;102(3):805-11

High-resolution computed tomography in the diagnosis of miliary tuberculosis. Optican RJ, et al. **Chest** 1992 Sep; 102(3):941-3

The diagnosis of sinusitis in infants and children: x-ray, computed tomography, and magnetic resonance imaging. Diagnostic imaging of pediatric sinusitis. Diament MJ. **J Allergy Clin Immunol** 1992 Sep;90(3 Pt 2):442-4 (17 ref.)

Imaging of chronic sinusitis in adults: X-ray, computed tomography, and magnetic resonance imaging. Zinreich SJ. **J Allergy Clin Immunol** 1992 Sep;90(3 Pt 2):445-51 (9 ref.)

The use of computerized tomography in the measurement of glenoid version. Friedman RJ, et al. **J Bone Joint Surg [Am]** 1992 Aug;74(7):1032-7

CT scan prediction of neurological deficit in thoracolumbar burst fractures. Fontijne WP, et al. **J Bone Joint Surg [Br]** 1992 Sep;74(5):683-5

Computed tomography-guided percutaneous drainage of a head and neck infection. Cottrell DA, et al. **J Oral Maxillofac Surg** 1992 Oct;50(10):1119-21

Preoperative needle localization of subtle breast calcifications: magnification technique. Berkowitz JE, et al. **Radiology** 1992 Oct;185(1):277

Immunoscintigraphy performed with In-111-labeled CYT-103 in the management of colorectal cancer: comparison with CT. Collier BD, et al. **Radiology** 1992 Oct;185(1):179-86

Hepatic parenchymal perfusion defects detected with CTAP: imaging-pathologic correlation [see comments] Peterson MS, et al. **Radiology** 1992 Oct;185(1):149-55. Comment in: Radiology 1992 Oct;185(1):18-9.

Peripheral pulmonary nodules: preoperative percutaneous needle localization with CT guidance. Plunkett MB, et al. **Radiology** 1992 Oct;185(1):274-6

Evaluation of section sensitivity profiles and image noise in spiral CT. Polacin A, et al. **Radiology** 1992 Oct; 185(1):29-35

Minimum scan speeds for suppression of motion artifacts in CT. Ritchie CJ, et al. **Radiology** 1992 Oct;185(1):37-42

TONGUE

Tongue numbness as the early sign of 2% lidocaine intravenous epidural catheter migration [letter] Eldor J. **Anesth Analg** 1992 Oct;75(4):634

TONGUE DISEASES

Angioedema of the tongue--cause? [letter] Maves KK, et al. **Anesth Analg** 1992 Oct;75(4):645-6

TONGUE NEOPLASMS

Metastatic papillary endometrial carcinoma of the tongue. Case report and review of the literature. Baden E, et al. **Arch Pathol Lab Med** 1992 Sep;116(9):965-8 (72 ref.)

TONSIL

Immunophenotypes of the palatal tonsil lymphocytes in Cowden's disease. Kimura Y, et al. **J Laryngol Otol** 1992 Jul;106(7):640-2

TONSILLECTOMY

Surgical modalities other than ethmoidectomy. Lusk RP. **J Allergy Clin Immunol** 1992 Sep;90(3 Pt 2):538-42 (33 ref.)

Tonsillectomy and poliomyelitis. I. Epidemiologic considerations. 1942 [classical article] Aycock WL. **Medicine (Baltimore)** 1992 Sep;71(5):311-5; discussion 324-5

TOOTH, UNERUPTED

Treatment of ameloblastic fibro-odontoma without removal of the associated impacted permanent tooth: report of cases. Okura M, et al. **J Oral Maxillofac Surg** 1992 Oct; 50(10):1094-7

TORTURE

Signs of falanga torture [letter] Rasmussen OV, et al. **Lancet** 1992 Sep 19;340(8821):725

TOURETTE SYNDROME

The pathogenesis of Tourette's syndrome. A possible role for hormonal and excitatory neurotransmitter influences in brain development. Kurlan R. **Arch Neurol** 1992 Aug; 49(8):874-6 (26 ref.)

TOXEMIA

The tissue distribution of tumor necrosis factor biosynthesis during endotoxemia. Giroir BP, et al. **J Clin Invest** 1992 Sep;90(3):693-8

TOXICOLOGY

Update in medical toxicology. Fine JS, et al. **Pediatr Clin North Am** 1992 Oct;39(5):1031-51 (118 ref.)

TOXOIDS

Medicine and war [letter] Howe EG. **N Engl J Med** 1992 Oct 8;327(15):1098

Medicine and war [letter] McKee KT Jr, et al. **N Engl J Med** 1992 Oct 8;327(15):1096-7

TOXOPLASMOSIS

IgA antibody response during acquired and congenital toxoplasmosis. Bessières MH, et al. **J Clin Pathol** 1992 Jul; 45(7):605-8

TOXOPLASMOSIS, CEREBRAL

Efficacy of atovaquone in treatment of toxoplasmosis in patients with AIDS. The NIAID-Clinical Center Intramural AIDS Program. Kovacs JA. **Lancet** 1992 Sep 12;340(8820):637-8

Toxoplasma encephalitis in patients with the acquired immunodeficiency syndrome. Renold C, et al. **Medicine (Baltimore)** 1992 Jul;71(4):224-39

TRABECULECTOMY

Surgical options in high-risk patients [letter] Higginbotham EJ. **Arch Ophthalmol** 1992 Sep;110(9):1197

TRACE ELEMENTS

Mineral transport across the placenta. Husain SM, et al. **Arch Dis Child** 1992 Jul;67(7 Spec No):874-8 (62 ref.)

TRACHEA

Morphologic changes in basal cells during repair of tracheal epithelium. Wang CZ, et al. **Am J Pathol** 1992 Sep; 141(3):753-9

Decreased airway mucosal prostaglandin E2 production during airway obstruction in an animal model of asthma. Gray PR, et al. **Am Rev Respir Dis** 1992 Sep;146(3):586-91

Canine in vivo tracheal chemotaxis of eosinophils to antigen in sensitized dogs: inhibition by a steroid, a systemic lazaroid U-78517F, and several topical H1 antihistamines. Johnson HG, et al. **Am Rev Respir Dis** 1992 Sep; 146(3):621-5

Direct inhibitory mechanisms of halothane on canine tracheal smooth muscle contraction. Yamakage M. **Anesthesiology** 1992 Sep;77(3):546-53

Tracheal sounds in upper airway obstruction. Pasterkamp H, et al. **Chest** 1992 Sep;102(3):963-5

Virus-induced airway hyperresponsiveness in the guinea pig can be transferred by bronchoalveolar cells. Folkerts G, et al. **J Allergy Clin Immunol** 1992 Sep;90(3 Pt 1):364-72

Effects of cytokines on beta-adrenoceptor function of human peripheral blood mononuclear cells and guinea pig trachea. Van Oosterhout AJ, et al. **J Allergy Clin Immunol** 1992 Sep;90(3 Pt 1):340-8

Meconium and tracheal aspiration [letter] Bull DH, et al. **Pediatrics** 1992 Sep;90(3):474; discussion 475-6

Meconium and tracheal aspiration [letter] Denk L. **Pediatrics** 1992 Sep;90(3):474-5; discussion 475-6

Meconium and tracheal aspiration [letter] Reynolds DW. **Pediatrics** 1992 Sep;90(3):475; discussion 475-6

TRACHEAL DISEASES

Severe laryngotracheobronchitis complicating measles. Fortenberry JD, et al. **Am J Dis Child** 1992 Sep; 146(9):1040-3

Ventilation difficulty secondary to a tracheal diverticulum. Dinner M, et al. **Anesthesiology** 1992 Sep;77(3):586-7

TRACHEAL STENOSIS

Phonation and swallowing considerations in pediatric laryngotracheal reconstruction. Smith ME, et al. **Ann Otol Rhinol Laryngol** 1992 Sep;101(9):731-8

TRACHEITIS

Tracheal sounds in upper airway obstruction. Pasterkamp H, et al. **Chest** 1992 Sep;102(3):963-5

TRACHEOESOPHAGEAL FISTULA

Etiology and management of respiratory complications after repair of esophageal atresia with tracheoesophageal fistula. Delius RE, et al. **Surgery** 1992 Sep;112(3):527-32

TRACHEOSTOMY

A clinical evaluation of the 'Rapitrach'. A bedside percutaneous tracheostomy technique. Bodenham A, et al. **Anaesthesia** 1992 Apr;47(4):332-4

Laryngeal mask: a more secure airway than intubation? [letter] Dalrymple G, et al. **Anaesthesia** 1992 Aug; 47(8):712-3

'Slipped' trachea during laryngo-oesophagectomy [letter] Elias MA. **Anaesthesia** 1992 Apr;47(4):357-8

Percutaneous tracheostomy in a head and neck unit. Fisher EW, et al. **J Laryngol Otol** 1992 Jul;106(7):625-7

TRACHOMA

Evaluation of the humoral immune response in trachoma to Chlamydia trachomatis major outer membrane proteins by sequence-defined immunoassay. Jones HM, et al. **J Infect Dis** 1992 Oct;166(4):915-9

TRAINING SUPPORT

The history of research training and career awards in urological science supported in the National Institute of Diabetes and Digestive and Kidney Diseases. Rodgers CH. **J Urol** 1992 Sep;148(3):891-3; discussion 894

TRAMADOL

Tramadol: pain relief by an opioid without depression of respiration. Vickers MD, et al. **Anaesthesia** 1992 Apr; 47(4):291-6

TRANSCRIPTION FACTORS

Delta-thalassemia caused by disruption of the site for an erythroid-specific transcription factor, GATA-1, in the delta-globin gene promoter. Matsuda M, et al. **Blood** 1992 Sep 1;80(5):1347-51

Inducible cell contact signals regulate early activation gene expression during B-T lymphocyte collaboration. Klaus SJ, et al. **J Immunol** 1992 Sep 15;149(6):1867-75

TRANSCRIPTION, GENETIC

Serum amyloid A gene transcription in synovial cells during retroviral arthritis. Sack GH Jr, et al. **Am J Pathol** 1992 Sep;141(3):525-9

TRANSFECTION

Transfer of the ADA gene into human ADA-deficient T lymphocytes reconstitutes specific immune functions. Ferrari G, et al. **Blood** 1992 Sep 1;80(5):1120-4

Treatment of genetic defects in hematopoietic cell function by gene transfer. Karlsson S. **Blood** 1991 Nov 15; 78(10):2481-92 (139 ref.)

Effect of herbimycin A, an antagonist of tyrosine kinase, on bcr/abl oncoprotein-associated cell proliferations: abrogative effect on the transformation of murine hematopoietic cells by transfection of a retroviral vector expressing oncoprotein P210bcr/abl and preferential inhibition on Ph1-positive leukemia cell growth. Okabe M, et al. **Blood** 1992 Sep 1;80(5):1330-8

Retrovirus-mediated gene transduction into long-term repopulating marrow cells of dogs. Schuening FG, et al. **Blood** 1991 Nov 15;78(10):2568-76

Restoration of superoxide generation to a chronic granulomatous disease-derived B-cell line by retrovirus mediated gene transfer. Thrasher A, et al. **Blood** 1992 Sep 1;80(5):1125-9

Percutaneous arterial gene transfer in a rabbit model. Efficiency in normal and balloon-dilated atherosclerotic arteries. Leclerc G, et al. **J Clin Invest** 1992 Sep; 90(3):936-44

Transfection of a glycosylated phosphatidylinositol-anchored folate-binding protein complementary DNA provides cells with the ability to survive in low folate medium. Luhrs CA, et al. **J Clin Invest** 1992 Sep;90(3):840-7

TRANSFORMING GROWTH FACTOR ALPHA

Localization of transforming growth factor-alpha in human appendageal tumors. Finzi E, et al. **Am J Pathol** 1992 Sep; 141(3):643-53

Transforming growth factor-alpha in human hepatocellular carcinoma and coexpression with hepatitis B surface antigen in adjacent liver. Hsia CC, et al. **Cancer** 1992 Sep 1;70(5):1049-56

Hypertrophic gastropathy resembling Ménétrier's disease in transgenic mice overexpressing transforming growth factor alpha in the stomach. Takagi H, et al. **J Clin Invest** 1992 Sep;90(3):1161-7

TRANSFORMING GROWTH FACTOR BETA

Transforming growth factor-beta and transforming growth factor beta-receptor expression in human meningioma cells. Johnson MD, et al. **Am J Pathol** 1992 Sep;141(3):633-42

Eosinophils from patients with blood eosinophilia express transforming growth factor beta 1. Wong DT, et al. **Blood** 1991 Nov 15;78(10):2702-7

Endothelial production of C-type natriuretic peptide and its marked augmentation by transforming growth factor-beta. Possible existence of "vascular natriuretic peptide system". Suga S, et al. **J Clin Invest** 1992 Sep;90(3):1145-9

Regulation by transforming growth factor-beta 1 of expression and function of the receptor for IFN-gamma on mouse macrophages. Pinson DM, et al. **J Immunol** 1992 Sep 15;149(6):2028-34

TRANSLATION, GENETIC

Translation and granule localization of mouse mast cell protease-5. Immunodetection with specific antipeptide Ig. McNeil HP, et al. **J Immunol** 1992 Oct 1;149(7):2466-72

TRANSLOCATION (GENETICS)

Breakpoint clustering in t(4;11)(q21;q23) acute leukemia. Chen CS, et al. **Blood** 1991 Nov 15;78(10):2498-504

c-tal, a helix-loop-helix protein, is juxtaposed to the T-cell receptor-beta chain gene by a reciprocal chromosomal translocation: t(1;7)(p32;q35). Fitzgerald TJ, et al. **Blood** 1991 Nov 15;78(10):2686-95

TRANSMITTER UPTAKE INHIBITORS, NEURONAL

Acute exacerbation of body dysmorphic disorder during tryptophan depletion [letter] Barr LC, et al. **Am J Psychiatry** 1992 Oct;149(10):1406-7

TRANSPORTATION

Temperatures attained by donor hearts stored in ice during transport are not too cold [letter] Cochrane A, et al. **J Thorac Cardiovasc Surg** 1992 Sep;104(3):838-40

TRANSPOSITION OF GREAT VESSELS

The influence of coronary anatomy on the arterial switch operation in neonates. Day RW, et al. **J Thorac Cardiovasc Surg** 1992 Sep;104(3):706-12

Age-dependent ventricular response to pressure overload. Considerations for the arterial switch operation. Di Donato RM, et al. **J Thorac Cardiovasc Surg** 1992 Sep;104(3):713-22 (149 ref.)

TRANSSEXUALISM

Silicone genital prosthesis for female-to-male transsexuals. Hage JJ, et al. **Plast Reconstr Surg** 1992 Sep;90(3):516-9

TRAUMATOLOGY

Effective management of penetrating head injury. Lacqua MJ, et al. **Hosp Pract (Off Ed)** 1992 Sep 15;27(9):30–2, 44, 47 passim (11 ref.)

TRAVEL

Imported malaria—here to stay [editorial; comment] Freedman DO. **Am J Med** 1992 Sep;93(3):239–42. Comment on: Am J Med 1992 Sep;93(3):243–6.
From the Centers for Disease Control.
Cholera—international travel, 1992. **JAMA** 1992 Oct 7; 268(13):1648–9
Pneumococcal vaccination for travel to Spain [letter] Barnett ED, et al. **Lancet** 1992 Sep 12;340(8820):681
Hepatitis A vaccination [letter] Van Damme P, et al. **Lancet** 1992 Sep 5;340(8819):617
Prophylaxis for malaria. Helping world travelers come home healthy. Amin NM. **Postgrad Med** 1992 Sep 1;92(3):161–8 (14 ref.)

TREATMENT OUTCOME

Meningococcal infections: reducing the case fatality rate by giving penicillin before admission to hospital [see comments] Strang JR, et al. **BMJ** 1992 Jul 18; 305(6846):141–3. Comment in: BMJ 1992 Jul 18;305(6846):133–4.
Survival after CPR [letter] Mouton CP, et al. **J Fam Pract** 1992 Sep;35(3):246–8

TREATMENT REFUSAL

Nancy B.: the criminal code and decisions to forgo life-sustaining treatment. Fish A, et al. **Can Med Assoc J** 1992 Sep 1;147(5):637–42

TREMOR

Mechanisms for essential tremor [letter] Britton TC, et al. **Lancet** 1992 Sep 5;340(8819):610

TRETINOIN

Rearrangements in the second intron of the RARA gene are present in a large majority of patients with acute promyelocytic leukemia and are used as molecular marker for retinoic acid-induced leukemic cell differentiation. Chen SJ, et al. **Blood** 1991 Nov 15;78(10):2696–701

TRIAGE

Triage, initial assessment, and early treatment of the pediatric trauma patient. Yurt RW. **Pediatr Clin North Am** 1992 Oct; 39(5):1083–91 (16 ref.)

TRICHINOSIS

IL-10 induces transcription of the gene for mouse mast cell protease-1, a serine protease preferentially expressed in mucosal mast cells of Trichinella spiralis-infected mice. Ghildyal N, et al. **J Immunol** 1992 Sep 15;149(6):2123–9

TRICHLOROACETIC ACID

Effects of prolonged processing in standard and isotonic trichloroacetic acid (TCA) on cellular preservation in bone marrow trephines. Fitzmaurice RJ, et al. **J Clin Pathol** 1992 Jul;45(7):631–3

TRICHOPHYTON

Brush-culture method for diagnosing tinea capitis. Hubbard TW, et al. **Pediatrics** 1992 Sep;90(3):416–8

TRICUSPID VALVE

Successful use of low-dose tissue plasminogen activator for treatment of thrombosed prosthetic valve in a 22-month-old child. Koska J, et al. **Am Heart J** 1992 Sep; 124(3):783–5
Right-sided endocarditis in intravenous drug users. Prognostic features in 102 episodes. Hecht SR, et al. **Ann Intern Med** 1992 Oct 1;117(7):560–6
Cyanosis and left ventricular hypertrophy. Hancock EW. **Hosp Pract (Off Ed)** 1992 Sep 15;27(9):53–4
The vanishing tricuspid annuloplasty. A new concept. Duran CM, et al. **J Thorac Cardiovasc Surg** 1992 Sep; 104(3):796–801

TRICUSPID VALVE INSUFFICIENCY

Transesophageal echocardiographic detection of abnormalities of the tricuspid valve in adults associated with spontaneous closure of perimembranous ventricular septal defect. Winslow TM, et al. **Am J Cardiol** 1992 Oct 1;70(9):967–9

TRIGLYCERIDES

Increased triglyceride levels in shift workers. Romon M, et al. **Am J Med** 1992 Sep;93(3):259–62
Plasma triglyceride and high density lipoprotein cholesterol as predictors of ischaemic heart disease in British men. The Caerphilly and Speedwell Collaborative Heart Disease Studies. Bainton D, et al. **Br Heart J** 1992 Jul;68(1):60–6

TRIHEXOSYLCERAMIDES

Human milk contains the Shiga toxin and Shiga-like toxin receptor glycolipid Gb3. Newburg DS, et al. **J Infect Dis** 1992 Oct;166(4):832–6

TRIIODOTHYRONINE

3,3',5'-Triiodothyronine inhibits collagen-induced human platelet aggregation. Masaki H, et al. **J Clin Endocrinol Metab** 1992 Sep;75(3):721–5
Organ-specific effects of tiratricol: a thyroid hormone analog with hepatic, not pituitary, superagonist effects. Sherman SI, et al. **J Clin Endocrinol Metab** 1992 Sep;75(3):901–5

TRIMETHOPRIM-SULFAMETHOXAZOLE COMBINATION

Wegener granulomatosis [letter] DeRemee RA. **Ann Intern Med** 1992 Oct 1;117(7):619–20; discussion 620–1
Wegener granulomatosis [letter] Greenbaum L. **Ann Intern Med** 1992 Oct 1;117(7):619; discussion 620–1

TRISOMY

Use of the laryngeal mask airway in a patient with Edward's syndrome [letter] Bailey C, et al. **Anaesthesia** 1992 Aug; 47(8):713
Identification of multiple trisomy using DNA polymorphisms. Henderson DJ, et al. **Br J Obstet Gynaecol** 1992 Jul;99(7):622–4

TROMETHAMINE

Ketorolac versus meperidine and hydroxyzine in the treatment of acute migraine headache: a randomized, prospective, double-blind trial. Duarte C, et al. **Ann Emerg Med** 1992 Sep;21(9):1116–21

TROPHOBLAST

An immunohistologic study of endothelialization of uteroplacental vessels in human pregnancy—evidence that endothelium is focally disrupted by trophoblast in preeclampsia. Khong TY, et al. **Am J Obstet Gynecol** 1992 Sep;167(3):751–6
Interleukin-1 is induced in the human placenta by endotoxin and isolation procedures for trophoblasts. Kauma SW, et al. **J Clin Endocrinol Metab** 1992 Sep;75(3):951–5
Rapid stimulation of human chorionic gonadotropin secretion by interleukin-1 beta from perifused first trimester trophoblast. Steele GL, et al. **J Clin Endocrinol Metab** 1992 Sep;75(3):783–8

TROPHOBLASTIC TUMOR

Revision in classification by International Federation of Gynecology and Obstetrics [letter] Creasman WT. **Am J Obstet Gynecol** 1992 Sep;167(3):857–8

TROPONIN

Serum cardiac troponin T in polymyositis/dermatomyositis [letter] Kobayashi S, et al. **Lancet** 1992 Sep 19; 340(8821):726

TRUNCUS ARTERIOSUS, PERSISTENT

Reconstruction of the right ventricular outflow tract in truncus arteriosus types I and II with a pulmonary homograft [letter] Morshuis WJ, et al. **J Thorac Cardiovasc Surg** 1992 Sep;104(3):842–3

TRUSTEES

CEOs confuse roles of physician trustees. Johnsson J. **Hospitals** 1992 Sep 20;66(18):54

TRUTH DISCLOSURE

Is truth telling to the patient a cultural artifact? [editorial; comment] Pellegrino ED. **JAMA** 1992 Oct 7; 268(13):1734–5. Comment on: JAMA 1992 Oct 7;268(13):1661–2.
Truth telling to the patient [see comments] Surbone A. **JAMA** 1992 Oct 7;268(13):1661–2. Comment in: JAMA 1992 Oct 7;268(13):1734–5.

TRYPANOSOMA BRUCEI GAMBIENSE

Efficacy and toxicity of eflornithine for treatment of Trypanosoma brucei gambiense sleeping sickness. Milord F, et al. **Lancet** 1992 Sep 12;340(8820):652–5

TRYPANOSOMIASIS, AFRICAN

Efficacy and toxicity of eflornithine for treatment of Trypanosoma brucei gambiense sleeping sickness. Milord F, et al. **Lancet** 1992 Sep 12;340(8820):652–5

TRYPSIN

Acute radiation enteritis in rats: bile salts and trypsin. Delaney JP, et al. **Surgery** 1992 Sep;112(3):587–92

TRYPTOPHAN

Acute exacerbation of body dysmorphic disorder during tryptophan depletion [letter] Barr LC, et al. **Am J Psychiatry** 1992 Oct;149(10):1406–7

TUBERCULIN

The 38-kDa protein of Mycobacterium tuberculosis: a review. Harboe M, et al. **J Infect Dis** 1992 Oct; 166(4):874–84 (78 ref.)

TUBERCULIN TEST

Factors associated with tuberculin reactivity among the foreign-born in Montreal. Menzies R, et al. **Am Rev Respir Dis** 1992 Sep;146(3):752–6

TUBERCULOSIS

Guidelines on the management of tuberculosis and HIV infection in the United Kingdom. Subcommittee of the Joint Tuberculosis Committee of the British Thoracic Society. **BMJ** 1992 May 9;304(6836):1231–3
Audit of a tuberculosis contact tracing clinic. Hussain SF, et al. **BMJ** 1992 May 9;304(6836):1213–5
TB crisis: experts call for tighter safety measures. Eubanks P. **Hospitals** 1992 Sep 5;66(17):60
Tuberculosis and HIV infection in sub-Saharan Africa. De Cock KM, et al. **JAMA** 1992 Sep 23–30;268(12):1581–7 (92 ref.)
Transmission of HIV-associated tuberculosis to health-care workers [letter] Di Perri G, et al. **Lancet** 1992 Sep 12; 340(8820):682
BCG vaccination in children born to HIV-positive mothers [letter] Green SD, et al. **Lancet** 1992 Sep 26;340(8822):799
BCG vaccination in children born to HIV-positive mothers [letter] Matondo P. **Lancet** 1992 Sep 26;340(8822):800
Multidrug-resistant tuberculosis [letter] Galai N, et al. **N Engl J Med** 1992 Oct 15;327(16):1172–3; discussion 1174
Multidrug-resistant tuberculosis [letter] Nadler JP. **N Engl J Med** 1992 Oct 15;327(16):1172; discussion 1174
Multidrug-resistant tuberculosis [letter] Nardell EA, et al. **N Engl J Med** 1992 Oct 15;327(16):1173–4

TUBERCULOSIS, LARYNGEAL

Laryngeal tuberculosis revisited. Riley EC, et al. **Am Fam Physician** 1992 Sep;46(3):759–62 (13 ref.)

TUBERCULOSIS, MENINGEAL

Impact of BCG on tuberculous meningitis in France in 1990 [letter] Schwoebel V, et al. **Lancet** 1992 Sep 5;340(8819):611
Tuberculous meningitis in patients infected with the human immunodeficiency virus [letter] Martínez E, et al. **N Engl J Med** 1992 Oct 15;327(16):1170; discussion 1171–2
Tuberculous meningitis in patients infected with the human immunodeficiency virus [letter] Martínez-Martín P. **N Engl J Med** 1992 Oct 15;327(16):1170; discussion 1171–2
Tuberculous meningitis in patients infected with the human immunodeficiency virus [letter] Plant AJ. **N Engl J Med** 1992 Oct 15;327(16):1170–1; discussion 1171–2
Tuberculous meningitis in patients infected with the human immunodeficiency virus [letter] Taelman H, et al. **N Engl J Med** 1992 Oct 15;327(16):1171; discussion 1171–2

TUBERCULOSIS, MILIARY

High-resolution computed tomography in the diagnosis of miliary tuberculosis. Optican RJ, et al. **Chest** 1992 Sep; 102(3):941–3
CD30 expression by peripheral blood monocytes and hepatic macrophages in a child with miliary tuberculosis. Epstein ML, et al. **J Clin Pathol** 1992 Jul;45(7):638–9

TUBERCULOSIS, PULMONARY

Factors associated with tuberculin reactivity among the foreign-born in Montreal. Menzies R, et al. **Am Rev Respir Dis** 1992 Sep;146(3):752–6
The Toronto Free Hospital for Consumptive Poor [letter] Jeanes CW. **Can Med Assoc J** 1992 Sep 15;147(6):844
Multidrug resistant Mycobacterium tuberculosis in patients with human immunodeficiency virus infection. Busillo CP, et al. **Chest** 1992 Sep;102(3):797–801
Homeless individuals and drug-resistant tuberculosis in south Texas. Morris JT, et al. **Chest** 1992 Sep;102(3):802–4
Multidrug-resistant nosocomial TB: newest facet of the HIV epidemic [editorial] Abrutyn E. **Hosp Pract (Off Ed)** 1992 Sep 30;27(9A):11, 15–6

TUBOCURARINE

Decreased sensitivity to metocurine during long-term phenytoin therapy may be attributable to protein binding and acetylcholine receptor changes. Kim CS, et al. **Anesthesiology** 1992 Sep;77(3):500-6

TUMOR CELLS, CULTURED

K562 cells produce an anti-inflammatory factor that inhibits neutrophil functions in vivo. Amar M, et al. **Blood** 1992 Sep 15;80(6):1546-52

Changes in Na,K-ATPase gene expression during granulocytic differentiation of HL60 cells. Chambers SK, et al. **Blood** 1992 Sep 15;80(6):1559-64

Induction of erythroid differentiation and fetal hemoglobin production in human leukemic cells treated with phenylacetate. Samid D, et al. **Blood** 1992 Sep 15; 80(6):1576-81

The establishment of an interleukin-6-dependent myeloma cell line (FLAM-76) carrying t(11;14)(q13;q32) chromosome abnormality from an aggressive nonsecretory plasma cell leukemia. Kubonishi I, et al. **Cancer** 1992 Sep 15;70(6):1528-35

TUMOR MARKERS, BIOLOGICAL

Serum alpha-L-fucosidase. A useful marker in the diagnosis of hepatocellular carcinoma. Giardina MG, et al. **Cancer** 1992 Sep 1;70(5):1044-8

Precursors of colorectal carcinoma. Biopsy and biologic markers. O'Brien MJ, et al. **Cancer** 1992 Sep 1;70(5 Suppl):1317-27 (99 ref.)

Current status of adjuvant chemotherapy for colorectal cancer. Can molecular markers play a role in predicting prognosis? O'Connell MJ, et al. **Cancer** 1992 Sep 15;70(6 Suppl):1732-9

Small cell undifferentiated carcinoma of the pancreas. Report of a patient with tumor marker studies. O'Connor TP, et al. **Cancer** 1992 Sep 15;70(6):1514-9

The use of the major anoxic stress response protein P34, the K isozyme of lactate dehydrogenase, and carcinoembryonic antigen in the follow-up of patients with colorectal adenocarcinoma. Petrelli NJ, et al. **Cancer** 1992 Oct 1; 70(7):1834-7

Prostate specific antigen: clinical use in the diagnosis and management of prostate cancer. Kabalin JN. **Geriatrics** 1992 Sep;47(9):26-32

Acute phase reactant proteins--an aid to monitoring surgical treatment of laryngeal carcinoma. Krecicki T, et al. **J Laryngol Otol** 1992 Jul;106(7):613-5

Quantitative estimation of tissue prostate specific antigen, deoxyribonucleic acid ploidy and cytological grade in fine needle aspiration biopsies for prognosis of hormonally treated prostatic carcinoma. Stege R, et al. **J Urol** 1992 Sep;148(3):833-7

Prostate specific antigen. **Med Lett Drugs Ther** 1992 Oct 2; 34(880):93-4

Circulating intercellular adhesion molecule 1 as a marker of disease progression in cutaneous melanoma [letter] Altomonte M, et al. **N Engl J Med** 1992 Sep 24;327(13):959

TUMOR NECROSIS FACTOR

Tumor necrosis factor-alpha selectively stimulates prostaglandin F2 alpha production by macrophages in human term decidua. Norwitz ER, et al. **Am J Obstet Gynecol** 1992 Sep;167(3):815-20

Tumor necrosis factor alpha and interleukin-6 production by human mononuclear phagocytes from allergic asthmatics after IgE-dependent stimulation. Gosset P, et al. **Am Rev Respir Dis** 1992 Sep;146(3):768-74

Studies on the role of tumor necrosis factor in adult respiratory distress syndrome. Parsons PE, et al. **Am Rev Respir Dis** 1992 Sep;146(3):694-700

Functional expression of c-kit by acute myelogenous leukemia blasts is enhanced by tumor necrosis factor-alpha through posttranscriptional mRNA stabilization by a labile protein. Brach MA, et al. **Blood** 1992 Sep 1;80(5):1224-30

The type B receptor for tumor necrosis factor-alpha mediates DNA fragmentation in HL-60 and U937 cells and differentiation in HL-60 cells. Greenblatt MS, et al. **Blood** 1992 Sep 1;80(5):1339-46

Interleukin-4 inhibits both paracrine and autocrine tumor necrosis factor-alpha-induced proliferation of B chronic lymphocytic leukemia cells. van Kooten C, et al. **Blood** 1992 Sep 1;80(5):1299-306

Stimulation and priming of human neutrophils by interleukin-8: cooperation with tumor necrosis factor and colony-stimulating factors. Yuo A, et al. **Blood** 1991 Nov 15;78(10):2708-14

The tissue distribution of tumor necrosis factor biosynthesis during endotoxemia. Giroir BP, et al. **J Clin Invest** 1992 Sep;90(3):693-8

Human bactericidal/permeability-increasing protein and a recombinant NH2-terminal fragment cause killing of serum-resistant gram-negative bacteria in whole blood and inhibit tumor necrosis factor release induced by the bacteria. Weiss J, et al. **J Clin Invest** 1992 Sep;90(3):1122-30

Production of hemolymphopoietic cytokines (IL-6, IL-8, colony-stimulating factors) by normal human astrocytes in response to IL-1 beta and tumor necrosis factor-alpha. Aloisi F, et al. **J Immunol** 1992 Oct 1;149(7):2358-66

Neutrophils, monocytes, and lymphocytes bind to cytokine-activated kidney glomerular endothelial cells through L-selectin (LAM-1) in vitro. Brady HR, et al. **J Immunol** 1992 Oct 1;149(7):2437-44

Both tumor necrosis factor and nitric oxide participate in lysis of simian virus 40-transformed cells by activated macrophages. Duerksen-Hughes PJ, et al. **J Immunol** 1992 Sep 15;149(6):2114-22

Tumor target-derived soluble factor synergizes with IFN-gamma and IL-2 to activate macrophages for tumor necrosis factor and nitric oxide production to mediate cytotoxicity of the same target. Jiang H, et al. **J Immunol** 1992 Sep 15;149(6):2137-46

In vivo activity of tumor necrosis factor (TNF) mutants. Secretory but not membrane-bound TNF mediates the regression of retrovirally transduced murine tumor. Karp SE, et al. **J Immunol** 1992 Sep 15;149(6):2076-81

Induction of tumor necrosis factor-alpha production by mast cells via Fc gamma R. Role of the Fc gamma RIII gamma subunit. Latour S, et al. **J Immunol** 1992 Sep 15; 149(6):2155-62

Measles virus infection enhances IL-1 beta but reduces tumor necrosis factor-alpha expression in human monocytes. Leopardi R, et al. **J Immunol** 1992 Oct 1;149(7):2397-401

Diphtheria toxin- and Pseudomonas A toxin-mediated apoptosis. ADP ribosylation of elongation factor-2 is required for DNA fragmentation and cell lysis and synergy with tumor necrosis factor-alpha. Morimoto H, et al. **J Immunol** 1992 Sep 15;149(6):2089-94

Tumor necrosis factor-alpha and IFN-gamma expression in human thymus. Localization and overexpression in Down syndrome (trisomy 21). Murphy M, et al. **J Immunol** 1992 Oct 1;149(7):2506-12

Cytokine network regulating terminal maturation of human bone marrow B cells capable of spontaneous and high rate Ig secretion in vitro. Roldán E, et al. **J Immunol** 1992 Oct 1;149(7):2367-71

Cytokine release from microglia: differential inhibition by pentoxifylline and dexamethasone. Chao CC, et al. **J Infect Dis** 1992 Oct;166(4):847-53

Soluble tumor necrosis factor receptors correlate with parasitemia and disease severity in human malaria. Kern P, et al. **J Infect Dis** 1992 Oct;166(4):930-4

TUMOR VIRUS INFECTIONS

Simian virus 40-transformed human ovarian surface epithelial cells escape normal growth controls but retain morphogenetic responses to extracellular matrix. Maines-Bandiera SL, et al. **Am J Obstet Gynecol** 1992 Sep; 167(3):729-35

JC virus associated meningoencephalitis in an immunocompetent girl. Blake K, et al. **Arch Dis Child** 1992 Jul;67(7):956-7

Long term follow up of women with borderline cervical smear test results: effects of age and viral infection on progression to high grade dyskaryosis. Hirschowitz L, et al. **BMJ** 1992 May 9;304(6836):1209-12

High frequency of human papillomavirus infection in carcinoma of the urinary bladder. Anwar K, et al. **Cancer** 1992 Oct 1;70(7):1967-73

Epstein-Barr virus in acquired immune deficiency syndrome (AIDS) and non-AIDS primary central nervous system lymphoma. DeAngelis LM, et al. **Cancer** 1992 Sep 15; 70(6):1607-11

Viral role in cervical and liver cancer. Lancaster WD. **Cancer** 1992 Sep 15;70(6 Suppl):1794-8 (49 ref.)

The relationship of human papillomaviruses to anorectal neoplasia. Noffsinger A, et al. **Cancer** 1992 Sep 1;70(5 Suppl):1276-87 (100 ref.)

TURBINATES

Location of the nasolacrimal canal in relation to the high Le Fort I osteotomy. You ZH, et al. **J Oral Maxillofac Surg** 1992 Oct;50(10):1075-80

TWINS

Twinning and neurologic morbidity. Scheller JM, et al. **Am J Dis Child** 1992 Sep;146(9):1110-3 (63 ref.)

TWINS, MONOZYGOTIC

Second-trimester markers of fetal size in schizophrenia: a study of monozygotic twins. Bracha HS, et al. **Am J Psychiatry** 1992 Oct;149(10):1355-61

Familial chronic recurrent pancreatitis in identical twins. Case report and review of the literature. Freud E, et al. **Arch Surg** 1992 Sep;127(9):1125-8 (57 ref.)

Idiopathic hypertrophic cardiomyopathy in identical twins. Morphological heterogeneity of the left ventricle. Ko YL, et al. **Chest** 1992 Sep;102(3):783-5

Phenotypic expression of the myotonic dystrophy gene in monozygotic twins. Dubel JR, et al. **Neurology** 1992 Sep; 42(9):1815-7

TYMPANIC MEMBRANE

Otitis media [letter] Wright JL. **Am Fam Physician** 1992 Sep; 46(3):673; discussion 674-6

TYMPANOPLASTY

Fascia and perichondrium atrophy in tympanoplasty and recurrent middle ear atelectasis. Buckingham RA. **Ann Otol Rhinol Laryngol** 1992 Sep;101(9):755-8

A five year follow up of incus transposition in relation to the first stage tympanoplasty technique. Donaldson I, et al. **J Laryngol Otol** 1992 Jul;106(7):607-9

Toynbee Memorial Lecture 1992: facts and fantasies in modern otology: the ear doctor's dilemma. Smyth GD. **J Laryngol Otol** 1992 Jul;106(7):591-6

TYPE A PERSONALITY

A path model of type A and type B responses to coping and stress in employed black women. Smyth KA, et al. **Nurs Res** 1992 Sep-Oct;41(5):260-5

TYPHOID

Plasmids in Salmonella typhi in Lima, Peru, 1987-1988: epidemiology and lack of association with severity of illness or clinical complications. Finch MJ, et al. **Am J Trop Med Hyg** 1992 Sep;47(3):390-6

TYRAMINE

Comparison of the pressor effect of tyramine after treatment with phenelzine and moclobemide in healthy male volunteers. Simpson GM, et al. **Clin Pharmacol Ther** 1992 Sep;52(3):286-91

TYROSINE

Tyrosine-specific protein phosphorylation in response to anti-CD3 antibody is diminished in old mice. Shi J, et al. **J Gerontol** 1992 Sep;47(5):B147-53

Taxol increases steady-state levels of lipopolysaccharide-inducible genes and protein-tyrosine phosphorylation in murine macrophages. Manthey CL, et al. **J Immunol** 1992 Oct 1;149(7):2459-65

UBIQUINONE

Coenzyme Q10, iron, and vitamin B6 in genetically-confirmed Alzheimer's disease [letter] Imagawa M, et al. **Lancet** 1992 Sep 12;340(8820):671

ULNA

Morphometric and physical investigations of segmental cortical bone autografts and allografts in canine ulnar defects. Delloye C, et al. **Clin Orthop** 1992 Sep;(282):273-92

Double injuries of the forearm: a common occurrence. Goldberg HD, et al. **Radiology** 1992 Oct;185(1):223-7

ULNA FRACTURES

The effect of malunion on functional outcome after plate fixation of fractures of both bones of the forearm in adults. Schemitsch EH, et al. **J Bone Joint Surg [Am]** 1992 Aug; 74(7):1068-78

Isolated ulnar shaft fractures. Comparison of treatment by a functional brace and long-arm cast. Gebuhr P, et al. **J Bone Joint Surg [Br]** 1992 Sep;74(5):757-9

Double injuries of the forearm: a common occurrence. Goldberg HD, et al. **Radiology** 1992 Oct;185(1):223-7

ULNAR NERVE

Variations in dorsomedial hand innervation. Electrodiagnostic implications. Peterson AR, et al. **Arch Neurol** 1992 Aug;49(8):870-3

Ulnar palmar cutaneous nerve and hypothenar sensory conduction studies. Stowell ED, et al. **Arch Phys Med Rehabil** 1992 Sep;73(9):842-6

ULTRASONIC THERAPY

A comparison of ultrasound exposure in therapy and pulsed Doppler fields. Starritt HC, et al. **Br J Radiol** 1992 Jul; 65(775):557-63

Clinical demonstration that catheter-delivered ultrasound energy reverses arterial vasoconstriction. Siegel RJ, et al. **J Am Coll Cardiol** 1992 Sep;20(3):732-5

ULTRASONOGRAPHY

Transvaginal ultrasonography in the differential diagnosis of adenomyoma versus leiomyoma. Fedele L, et al. **Am J Obstet Gynecol** 1992 Sep;167(3):603-6

Detection of deep vein thrombosis with impedance plethysmography and real-time compression ultrasonography in hospitalized patients. Heijboer H, et al. **Arch Intern Med** 1992 Sep;152(9):1901-3

Proceedings of the British Medical Ultrasound Society, 23rd annual meeting. Bournemouth, December 10-12, 1991. Papers and abstracts. **Br J Radiol** 1992 Jul;65(775):557-648

A study of the relationship between routine ultrasound quality assurance parameters and subjective operator image assessment. Metcalfe SC, et al. **Br J Radiol** 1992 Jul; 65(775):570-5

A comparison of ultrasound exposure in therapy and pulsed Doppler fields. Starritt HC, et al. **Br J Radiol** 1992 Jul;

65(775):557-63
Detection of coronary atherosclerosis in young adult hearts using intravascular ultrasound. St. Goar FG, et al. **Circulation** 1992 Sep;86(3):756-63
In vitro validation of three-dimensional intravascular ultrasound for the evaluation of arterial injury after balloon angioplasty [see comments] Coy KM, et al. **J Am Coll Cardiol** 1992 Sep;20(3):692-700. Comment in: J Am Coll Cardiol 1992 Sep;20(3):701-6.
Ultrasonography of small parts. **Radiol Clin North Am** 1992 Sep;30(5):865-1114
Selected topics in pediatric ultrasonography--1992. Fernbach SK, et al. **Radiol Clin North Am** 1992 Sep;30(5):1011-31 (72 ref.)
Intraoperative ultrasonography. Machi J, et al. **Radiol Clin North Am** 1992 Sep;30(5):1085-103 (40 ref.)
Rupture of pseudoaneurysm during attempted US-guided compression repair [letter] Dol JA, et al. **Radiology** 1992 Oct;185(1):284
Photoplethysmography reexamined: lack of correlation with duplex scanning. van Bemmelen PS, et al. **Surgery** 1992 Sep;112(3):544-8

ULTRASONOGRAPHY, MAMMARY

Ruptured gel-filled silicone breast implants: sonographic findings in 19 cases. Rosculet KA, et al. **AJR Am J Roentgenol** 1992 Oct;159(4):711-6
Invasive papillary carcinoma in elderly women: sonographic and mammographic features [letter] Silva R, et al. **AJR Am J Roentgenol** 1992 Oct;159(4):898-9

ULTRASONOGRAPHY, PRENATAL

Fetal atrial flutter and fibrillation: prenatal echocardiographic detection and management. Chao RC, et al. **Am Heart J** 1992 Oct;124(4):1095-8
Potential impact of population screening for prenatal diagnosis of congenital heart disease. Cullen S, et al. **Arch Dis Child** 1992 Jul;67(7 Spec No):775-8
Prediction of impaired metabolic adaptation by antenatal Doppler studies in small for gestational age fetuses. Hawdon JM, et al. **Arch Dis Child** 1992 Jul;67(7 Spec No):789-92
Transvaginal sonography for fetal measurement in early pregnancy [letter] Mills MS. **Br J Obstet Gynaecol** 1992 Jul;99(7):626-7
Long term predictive value of Doppler studies in high risk fetuses. Wilson DC, et al. **Br J Obstet Gynaecol** 1992 Jul; 99(7):575-8
Routine radiographer screening for fetal abnormalities by ultrasound in an unselected low risk population. Shirley IM, et al. **Br J Radiol** 1992 Jul;65(775):564-9
Two cases of isolated deficiency of all four limbs diagnosed antenatally with a review of the literature. Wong WL, et al. **Br J Radiol** 1992 Jul;65(775):598-604 (36 ref.)
Prenatal ultrasonographic diagnosis of an aneurysm of the vein of Galen. Worswick L, et al. **Br J Radiol** 1992 Jul; 65(775):609-10
Periodic health examination, 1992 update: 2. Routine prenatal ultrasound screening. Canadian Task Force on the Periodic Health Examination. **Can Med Assoc J** 1992 Sep 1; 147(5):627-33 (35 ref.)
Current prognosis in fetal ventriculomegaly. Rosseau GL, et al. **J Neurosurg** 1992 Oct;77(4):551-5
Ultrasonographically detectable markers of fetal chromosomal abnormalities. Nicolaides KH, et al. **Lancet** 1992 Sep 19;340(8821):704-7
Smaller parts scanning of the fetus. Birnholz J. **Radiol Clin North Am** 1992 Sep;30(5):977-91 (18 ref.)

ULTRAVIOLET RAYS

Specific genetic analysis of microscopic tissue after selective ultraviolet radiation fractionation and the polymerase chain reaction. Shibata D, et al. **Am Pathol** 1992 Sep; 141(3):539-43
Protection against ultraviolet radiation [letter] Goodall J. **Can Med Assoc J** 1992 Sep 15;147(6):839
Enhanced membrane binding of autoantibodies to cultured keratinocytes of systemic lupus erythematosus patients after ultraviolet B/ultraviolet A irradiation. Golan TD, et al. **J Clin Invest** 1992 Sep;90(3):1067-76

UMBILICAL ARTERIES

Randomised trial of umbilical arterial catheter position: Doppler ultrasound findings. Kempley ST, et al. **Arch Dis Child** 1992 Jul;67(7 Spec No):855-9
Long term predictive value of Doppler studies in high risk fetuses. Wilson DC, et al. **Br J Obstet Gynaecol** 1992 Jul; 99(7):575-8

UMBILICAL CORD

Effect of orthostatic stress on umbilical Doppler waveforms in normal and hypertensive pregnancies. Sorensen TK, et al. **Am J Obstet Gynecol** 1992 Sep;167(3):643-7
Dr Thomas Denman of London (1733-1815): rupture of the membranes and management of the cord. Dunn PM. **Arch Dis Child** 1992 Jul;67(7 Spec No):882-4

UMBILICAL VEINS

Umbilical vein pulsations: a physiologic finding in early gestation. Rizzo G, et al. **Am J Obstet Gynecol** 1992 Sep; 167(3):675-7
Multiple-lumen umbilical venous catheters [letter] Goldstein B. **J Pediatr** 1992 Sep;121(3):499-500
Multiple-lumen umbilical venous catheters [letter] Ramachandran P, et al. **J Pediatr** 1992 Sep;121(3):499; discussion 500
Patent paraumbilical vein: anatomic and hemodynamic variants and their clinical importance. Morin C, et al. **Radiology** 1992 Oct;185(1):253-6
Aprotinin increases release of von Willebrand factor in cultured human umbilical vein endothelial cells. Havel MP, et al. **Surgery** 1992 Sep;112(3):573-7

UMBILICUS

Umbilical mass. Omphalith. Swanson SL, et al. **Arch Dermatol** 1992 Sep;128(9):1267, 1270

UNEMPLOYMENT

Recession has taken more than an economic toll, physicians report. Trent B. **Can Med Assoc J** 1992 Sep 1;147(5):741-4, 747-51

UNITED STATES FOOD AND DRUG ADMINISTRATION

Reporting of adverse drug events: a key to postmarketing drug safety. Rheinstein PH. **Am Fam Physician** 1992 Sep; 46(3):873-4
TMJ implant advisory. **J Oral Maxillofac Surg** 1992 Oct; 50(10):1148-9
USA: ban on 415 ineffective drug ingredients [news] Ahmad SR. **Lancet** 1992 Sep 5;340(8819):598-9
FDA varicella warning [letter] Tinkelman DG. **Pediatrics** 1992 Sep;90(3):479-81

UNITED STATES OCCUPATIONAL SAFETY AND HEALTH ADMINISTRATION

Government regulation of healthcare [letter] Cohen JM. **Postgrad Med** 1992 Sep 1;92(3):63
Who was the phantom accuser of 15 doctors? [editorial] Griffin GC. **Postgrad Med** 1992 Sep 1;92(3):29-30, 33-5, 39-40
Government regulation of healthcare [letter] Kolb CA. **Postgrad Med** 1992 Sep 1;92(3):63

URBAN HEALTH

Prevalence and correlates of herpes simplex infections. The population-based AIDS in multiethnic neighborhoods study. Siegel D, et al. **JAMA** 1992 Oct 7;268(13):1702-8

URBAN POPULATION

Factors associated with tuberculin reactivity among the foreign-born in Montreal. Menzies R, et al. **Am Rev Respir Dis** 1992 Sep;146(3):752-6
Care for victims of urban violence and the education of trauma and critical care surgeons. A troubled partnership? Flint L, et al. **Arch Surg** 1992 Sep;127(9):1085-8 (19 ref.)

UREMIA

Higher pentamidine levels in AIDS patients with hypoglycemia and azotemia during treatment of Pneumocystis carinii pneumonia. Comtois R, et al. **Am Rev Respir Dis** 1992 Sep;146(3):740-4
Maillard reaction-mediated molecular damage to extracellular matrix and other tissue proteins in diabetes, aging, and uremia. Monnier VM, et al. **Diabetes** 1992 Oct; 41 Suppl 2:36-41 (33 ref.)

URETER

Color Doppler sonography of ureteral jets in normal volunteers: importance of the relative specific gravity of urine in the ureter and bladder. Baker SM, et al. **AJR Am J Roentgenol** 1992 Oct;159(4):773-5
Ureter injury during laparoscopy-assisted vaginal hysterectomy with the endoscopic linear stapler. Woodland MB. **Am J Obstet Gynecol** 1992 Sep;167(3):756-7

URETERAL CALCULI

Giant ureteral stone. Sabnis RB, et al. **J Urol** 1992 Sep; 148(3):861-2

URETERAL DISEASES

Ureteroarterial fistula: a case report. Puppo P, et al. **J Urol** 1992 Sep;148(3):863-4

URETERAL NEOPLASMS

Laparoscopic treatment of obstructed ureter due to endometriosis by resection and ureteroureterostomy: a case report. Nezhat C, et al. **J Urol** 1992 Sep;148(3):865-8

URETERAL OBSTRUCTION

Laparoscopic treatment of obstructed ureter due to endometriosis by resection and ureteroureterostomy: a case report. Nezhat C, et al. **J Urol** 1992 Sep;148(3):865-8

URETEROSTOMY

Laparoscopic treatment of obstructed ureter due to endometriosis by resection and ureteroureterostomy: a case report. Nezhat C, et al. **J Urol** 1992 Sep;148(3):865-8

URETHRA

Response of bladder, urethral and intracavernous pressure to ventral lumbosacral root stimulation in Sprague-Dawley and Wistar rats. Martinez-Piñeiro L, et al. **J Urol** 1992 Sep;148(3):925-9

URETHRAL DISEASES

Distention of the posterior urethra: association with nonneurogenic neurogenic bladder (Hinman syndrome). Johnson JF 3d, et al. **Radiology** 1992 Oct;185(1):113-7

URETHRAL NEOPLASMS

Colloid adenocarcinoma of the urethra associated with mucosal in situ carcinoma. Loo KT, et al. **Arch Pathol Lab Med** 1992 Sep;116(9):976-7
Concomitant carcinoma of the penis and urethra treated with a unique method of continent diversion. Wong H, et al. **J Urol** 1992 Sep;148(3):874-5

URETHRITIS

Single-dose cefixime versus single-dose ceftriaxone in the treatment of antimicrobial-resistant Neisseria gonorrhoeae infection. Plourde PJ, et al. **J Infect Dis** 1992 Oct; 166(4):919-22
A controlled trial of a single dose of azithromycin for the treatment of chlamydial urethritis and cervicitis. The Azithromycin for Chlamydial Infections Study Group. Martin DH, et al. **N Engl J Med** 1992 Sep 24;327(13):921-5

URIC ACID

Hyperuricemia after kidney transplantation in patients treated with cyclosporine [letter] Marcen R, et al. **Am J Med** 1992 Sep;93(3):354-5
Uric acid nephrolithiasis: pathogenesis and treatment. Riese RJ, et al. **J Urol** 1992 Sep;148(3):765-71 (80 ref.)

URINARY CATHETERIZATION

Clean and sterile intermittent catheterization methods in hospitalized patients with spinal cord injury. King RB, et al. **Arch Phys Med Rehabil** 1992 Sep;73(9):798-802

URINARY FISTULA

Ureteroarterial fistula: a case report. Puppo P, et al. **J Urol** 1992 Sep;148(3):863-4

URINARY INCONTINENCE, STRESS

Levator hernia. Brodak PP, et al. **J Urol** 1992 Sep; 148(3):872-3
The Raz bladder neck suspension: results in 206 patients. Raz S, et al. **J Urol** 1992 Sep;148(3):845-50
Non-surgical treatment of stress incontinence [editorial] **Lancet** 1992 Sep 12;340(8820):643-4
Factors influencing the outcome of a no incision endoscopic urethropexy. Kursh ED. **Surg Gynecol Obstet** 1992 Sep; 175(3):254-8

URINARY RESERVOIRS, CONTINENT

Late decompensation of neobladder. Keetch DW, et al. **J Urol** 1992 Sep;148(3):806-10 (9 ref.)
Concomitant carcinoma of the penis and urethra treated with a unique method of continent diversion. Wong H, et al. **J Urol** 1992 Sep;148(3):874-5

URINARY RETENTION

Clean and sterile intermittent catheterization methods in hospitalized patients with spinal cord injury. King RB, et al. **Arch Phys Med Rehabil** 1992 Sep;73(9):798-802

URINARY TRACT INFECTIONS

Clean and sterile intermittent catheterization methods in hospitalized patients with spinal cord injury. King RB, et al. **Arch Phys Med Rehabil** 1992 Sep;73(9):798-802
Binding of uropathogenic Escherichia coli R45 to glycolipids extracted from vaginal epithelial cells is dependent on histo-blood group secretor status. Stapleton A, et al. **J Clin Invest** 1992 Sep;90(3):965-72
Diagnostic imaging in the evaluation of the first urinary tract infection in infants and young children. Andrich MP, et al. **Pediatrics** 1992 Sep;90(3):436-41 (36 ref.)

URINATION

Electrical stimulation induced sphincter fatigue during voiding. Li JS, et al. **J Urol** 1992 Sep;148(3):949–52
The influence of ovariectomy and estradiol replacement on urinary bladder function in rats. Longhurst PA, et al. **J Urol** 1992 Sep;148(3):915–9

URINE

Color Doppler sonography of ureteral jets in normal volunteers: importance of the relative specific gravity of urine in the ureter and bladder. Baker SM, et al. **AJR Am J Roentgenol** 1992 Oct;159(4):773–5

UROGENITAL SYSTEM

Effect of estrogen treatment on the peroxidase activity and estrogen receptors in the female rabbit urogenital tissues. Batra SC, et al. **J Urol** 1992 Sep;148(3):935–8

UROLOGY

Has the American Urological Association made a difference? Gillenwater JY. **J Urol** 1992 Sep;148(3):772–4
The history of research training and career awards in urological science supported in the National Institute of Diabetes and Digestive and Kidney Diseases. Rodgers CH. **J Urol** 1992 Sep;148(3):891–3; discussion 894
Factors influencing the outcome of a no incision endoscopic urethropexy. Kursh ED. **Surg Gynecol Obstet** 1992 Sep; 175(3):254–8

UROPORPHYRINOGEN III SYNTHASE

Congenital erythropoietic porphyria. A mild variant with low uroporphyrin I levels due to a missense mutation (A66V) encoding residual uroporphyrinogen III synthase activity. Warner CA, et al. **Arch Dermatol** 1992 Sep;128(9):1243–8

UROPORPHYRINS

Congenital erythropoietic porphyria. A mild variant with low uroporphyrin I levels due to a missense mutation (A66V) encoding residual uroporphyrinogen III synthase activity. Warner CA, et al. **Arch Dermatol** 1992 Sep;128(9):1243–8

URTICARIA

The role of diet in the treatment of a patient with urticaria and urticarial vasculitis. Epstein MM, et al. **J Allergy Clin Immunol** 1992 Sep;90(3 Pt 1):414–5

URTICARIA PIGMENTOSA

Solitary mastocytoma causing recurrent blistering in infancy. Munro CS, et al. **Arch Dis Child** 1992 Aug;67(8):1038–9

UTERINE CONTRACTION

Interactive effects of volatile anesthetics, verapamil, and ryanodine on contractility and calcium homeostasis of isolated pregnant rat myometrium. Laszlo A, et al. **Am J Obstet Gynecol** 1992 Sep;167(3):804–10

UTERINE HEMORRHAGE

In-vivo studies of uterine electrosurgery. Duffy S, et al. **Br J Obstet Gynaecol** 1992 Jul;99(7):579–82

UTERINE NEOPLASMS

Revision in classification by International Federation of Gynecology and Obstetrics [letter] Creasman WT. **Am J Obstet Gynecol** 1992 Sep;167(3):857–8
Transvaginal ultrasonography in the differential diagnosis of adenomyoma versus leiomyoma. Fedele L, et al. **Am J Obstet Gynecol** 1992 Sep;167(3):603–6
Four ovarian cancers diagnosed during laparoscopic management of 1011 women with adnexal masses. Nezhat F, et al. **Am J Obstet Gynecol** 1992 Sep;167(3):790–6
Expression of human milk fat globule-1 in carcinomas of the uterine cervix treated with radiation therapy alone. Oka K, et al. **Arch Pathol Lab Med** 1992 Sep;116(9):955–9
Leiomyosarcomas have a poorer prognosis than mixed mesodermal tumours when adjusting for known prognostic factors: the result of a retrospective study of 423 cases of uterine sarcoma. Oláh KS, et al. **Br J Obstet Gynaecol** 1992 Jul;99(7):590–4

UTERINE PROLAPSE

Neonatal genital prolapse. Bayatpour M, et al. **Pediatrics** 1992 Sep;90(3):465–6
Surgical management and prevention of vaginal vault prolapse. Imparato E, et al. **Surg Gynecol Obstet** 1992 Sep; 175(3):233–7

UTERUS

Contractile effect of endothelin in the human uterine artery and autoradiographic localization of its binding sites. Bodelsson G, et al. **Am J Obstet Gynecol** 1992 Sep; 167(3):745–50
An immunohistologic study of endothelialization of uteroplacental vessels in human pregnancy—evidence that endothelium is focally disrupted by trophoblast in preeclampsia. Khong TY, et al. **Am J Obstet Gynecol** 1992 Sep;167(3):751–6
The effects of nifedipine on pregnancy outcome and morphology of the placenta, uterus, and cervix during late pregnancy in the rat. Richichi J, et al. **Am J Obstet Gynecol** 1992 Sep;167(3):797–803
Estrogen-induced uterine vasodilatation is antagonized by L-nitroarginine methyl ester, an inhibitor of nitric oxide synthesis. Van Buren GA, et al. **Am J Obstet Gynecol** 1992 Sep;167(3):828–33
In-vivo studies of uterine electrosurgery. Duffy S, et al. **Br J Obstet Gynaecol** 1992 Jul;99(7):579–82

UVEAL DISEASES

Uveal effusion syndrome: visual field and electroretinographic changes in correlation with shifting subretinal fluid [letter] Horiguchi M, et al. **Arch Ophthalmol** 1992 Sep;110(9):1206–7

UVEITIS

Renal function and blood pressure in patients receiving long-term, low-dose cyclosporine therapy for idiopathic autoimmune uveitis. Deray G, et al. **Ann Intern Med** 1992 Oct 1;117(7):578–83
Uveitis associated with human T lymphotropic virus type I: seroepidemiologic, clinical, and virologic studies [letter] Mochizuki M, et al. **J Infect Dis** 1992 Oct;166(4):943–4

UVEITIS, POSTERIOR

Brucellosis and uveitis [letter] Walker J, et al. **Am J Ophthalmol** 1992 Sep 15;114(3):374–5

VACCINATION

Prevention of canine rabies in rural Mexico: an epidemiologic study of vaccination campaigns. Fishbein DB, et al. **Am J Trop Med Hyg** 1992 Sep;47(3):317–27
A field evaluation in Mexico of four baits for oral rabies vaccination of dogs. Frontini MG, et al. **Am J Trop Med Hyg** 1992 Sep;47(3):310–6
Site of injection for vaccination [letter] Henley M. **BMJ** 1992 Jul 18;305(6846):184
Ottawa's "Operation Meningo": "when the data are insufficient, you go with judgement". Gilmore A. **Can Med Assoc J** 1992 Sep 15;147(6):925–30
To glove or not to glove [letter] MacDonald NE. **Can Med Assoc J** 1992 Sep 1;147(5):583
To glove or not to glove [letter] Walters DJ. **Can Med Assoc J** 1992 Sep 1;147(5):583

VACCINES

Storing vaccines at the correct temperature [letter] Lewis P. **BMJ** 1992 May 9;304(6836):1245
Medicine and war [letter] Howe EG. **N Engl J Med** 1992 Oct 8;327(15):1098
Medicine and war [letter] McKee KT Jr, et al. **N Engl J Med** 1992 Oct 8;327(15):1096–7

VACCINES, ATTENUATED

Controversy about chickenpox [editorial] **Lancet** 1992 Sep 12;340(8820):639–40

VACCINES, SYNTHETIC

Combined childhood immunizations [letter] Paradiso PR. **JAMA** 1992 Oct 7;268(13):1685

VAGINA

Binding of uropathogenic Escherichia coli R45 to glycolipids extracted from vaginal epithelial cells is dependent on histo-blood group secretor status. Stapleton A, et al. **J Clin Invest** 1992 Sep;90(3):965–72
Bilateral rotated buttock flaps for vaginal atresia in severely masculinized females with adrenogenital syndrome. Dumanian GA, et al. **Plast Reconstr Surg** 1992 Sep; 90(3):487–91

VAGINAL DISEASES

NCI makes changes in the Bethesda System. **Am Fam Physician** 1992 Sep;46(3):967–8
Terminology and specimen adequacy in cervicovaginal cytology. The College of American Pathologists Interlaboratory Comparison Program experience. Davey DD, et al. **Arch Pathol Lab Med** 1992 Sep;116(9):903–7

VAGINAL NEOPLASMS

The role of partial colpectomy in the management of persistent vaginal neoplasia after primary treatment. Curtis P, et al. **Br J Obstet Gynaecol** 1992 Jul;99(7):587–9

VAGINAL SMEARS

NCI makes changes in the Bethesda System. **Am Fam Physician** 1992 Sep;46(3):967–8
Terminology and specimen adequacy in cervicovaginal cytology. The College of American Pathologists Interlaboratory Comparison Program experience. Davey DD, et al. **Arch Pathol Lab Med** 1992 Sep;116(9):903–7
Relation between quality of cervical smears and probability of abnormal results. Buntinx F, et al. **BMJ** 1992 May 9; 304(6836):1224
Long term follow up of women with borderline cervical smear test results: effects of age and viral infection on progression to high grade dyskaryosis. Hirschowitz L, et al. **BMJ** 1992 May 9;304(6836):1209–12
Are Papanicolaou smears enough? Acetic acid washes of the cervix as adjunctive therapy: a HARNET study. Harrisburg Area Research Network. Slawson DC, et al. **J Fam Pract** 1992 Sep;35(3):271–7

VAGINOSIS, BACTERIAL

Prenatal microbiological risk factors associated with preterm birth [letter] Oláh KS, et al. **Br J Obstet Gynaecol** 1992 Jul;99(7):625

VAGOTOMY

Laparoscopic repair of duodenal ulcer and gastroesophageal reflux. McKernan JB, et al. **Surg Clin North Am** 1992 Oct; 72(5):1153–67 (37 ref.)

VAGUS NERVE

Plexiform neurofibroma of the cervical portion of the vagus nerve. Galli J, et al. **J Laryngol Otol** 1992 Jul;106(7):643–8
Vagal tone: a physiologic marker of stress vulnerability. Porges SW. **Pediatrics** 1992 Sep;90(3 Pt 2):498–504 (28 ref.)

VALPROIC ACID

Valproic acid for nonaffective aggression in the mentally retarded. Mattes JA. **J Nerv Ment Dis** 1992 Sep; 180(9):601–2

VANCOMYCIN

Modification of central venous catheter flush solution improves in vitro antimicrobial activity [letter] Henrickson KJ, et al. **J Infect Dis** 1992 Oct;166(4):944–6
Prevention of staphylococcal septicaemia in very-low-birthweight infants [letter] Nadel S. **Lancet** 1992 Sep 19;340(8821):728

VANILMANDELIC ACID

Interpreting hoofbeats: can Bayes help clear the haze? Pauker SG, et al. **N Engl J Med** 1992 Oct 1;327(14):1009–13

VARIATION (GENETICS)

Arks and genetic bottlenecks. Morowitz HJ. **Hosp Pract (Off Ed)** 1992 Sep 15;27(9):56, 61

VARICELLA-ZOSTER VIRUS

Detection of varicella-zoster virus DNA in the oropharynx and blood of patients with varicella. Sawyer MH, et al. **J Infect Dis** 1992 Oct;166(4):885–8

VARICOSE VEINS

Sclerotherapy for varicose and telangiectatic veins. Green D. **Am Fam Physician** 1992 Sep;46(3):827–37 (25 ref.)

VAS DEFERENS

Moni's window operation: a new surgical technique to create a sperm reservoir in congenital vasal agenesis. Moni VN, et al. **J Urol** 1992 Sep;148(3):843–4
Crossed ectopia of left vas deferens, leaving ipsilateral seminal vesicle in normal position. Watanabe M, et al. **J Urol** 1992 Sep;148(3):886–8

VASCULAR DISEASES

Normal and pathophysiologic considerations of endothelial regulation of vascular tone and their relevance to nitrate therapy. Harrison DG, et al. **Am J Cardiol** 1992 Sep 24; 70(8):11B–17B (58 ref.)
Quantitative analysis of pulmonary vascular disease in total anomalous pulmonary venous connection in sixty infants. Yamaki S, et al. **J Thorac Cardiovasc Surg** 1992 Sep; 104(3):728–35
Current status of intravascular ultrasonography. Katzen BT. **Radiol Clin North Am** 1992 Sep;30(5):895–905 (25 ref.)
Arterial vascular ultrasonography. Taylor KJ. **Radiol Clin North Am** 1992 Sep;30(5):865–78 (20 ref.)
Poor predictive value of hematocrit and hemodynamic parameters for erythrocyte deficits after extensive elective vascular operations. Cordts PR, et al. **Surg Gynecol Obstet** 1992 Sep;175(3):243–8
Correction of steal syndrome secondary to hemodialysis access fistulas: a simplified quantitative technique. Rivers

SP, et al. **Surgery** 1992 Sep;112(3):593-7

VASCULAR PATENCY

Correlation between level of heparinization and patency of the infarct-related coronary artery after treatment of acute myocardial infarction with alteplase (rt-PA). Arnout J, et al. **J Am Coll Cardiol** 1992 Sep;20(3):513-9

VASCULAR SURGERY

Carotid artery resection for head and neck cancer. Maves MD, et al. **Ann Otol Rhinol Laryngol** 1992 Sep; 101(9):778-81 (13 ref.)

Selection of patients for peripheral revascularization surgery. Procter CD, et al. **Med Clin North Am** 1992 Sep; 76(5):1159-68

VASCULITIS

Hemorrhagic endovasculitis of the placenta and fetomaternal hemorrhage: a relationship? [letter] Owen J. **Am J Obstet Gynecol** 1992 Sep;167(3):860-1

The role of diet in the treatment of a patient with urticaria and urticarial vasculitis. Epstein MM, et al. **J Allergy Clin Immunol** 1992 Sep;90(3 Pt 1):414-5

VASECTOMY

Vasectomy procedure [letter] Blue BA. **J Fam Pract** 1992 Sep;35(3):254

Mortality after vasectomy [letter] Abraham JL. **N Engl J Med** 1992 Oct 1;327(14):1034

VASOACTIVE INTESTINAL PEPTIDE

A fatty neuropeptide. Potential drug for noninvasive impotence treatment in a rat model. Gozes I, et al. **J Clin Invest** 1992 Sep;90(3):810-4

VASOCONSTRICTION

Contractile effect of endothelin in the human uterine artery and autoradiographic localization of its binding sites. Bodelsson G, et al. **Am J Obstet Gynecol** 1992 Sep; 167(3):745-50

Adenosine infusion for the reversal of pulmonary vasoconstriction in biventricular failure. A good test but a poor therapy. Haywood GA, et al. **Circulation** 1992 Sep; 86(3):896-902

Clinical demonstration that catheter-delivered ultrasound energy reverses arterial vasoconstriction. Siegel RJ, et al. **J Am Coll Cardiol** 1992 Sep;20(3):732-5

Intracellular ATP can regulate afferent arteriolar tone via ATP-sensitive K+ channels in the rabbit. Lorenz JN, et al. **J Clin Invest** 1992 Sep;90(3):733-40

VASOCONSTRICTOR AGENTS

Sumatriptan for migraine. **Med Lett Drugs Ther** 1992 Oct 2;34(880):91-3

VASODILATION

Estrogen-induced uterine vasodilatation is antagonized by L-nitroarginine methyl ester, an inhibitor of nitric oxide synthesis. Van Buren GA, et al. **Am J Obstet Gynecol** 1992 Sep;167(3):828-33

Bradykinin-induced venodilation is not impaired with aging in humans. Dachman WD, et al. **J Gerontol** 1992 Sep; 47(5):M166-70

VASODILATOR AGENTS

Assessment of patient outcome with the Minnesota Living with Heart Failure questionnaire: r ability and validity during a randomized, double-blind, placebo-controlled trial of pimobendan. Pimobendan Multicenter Research Group. Rector TS, et al. **Am Heart J** 1992 Oct; 124(4):1017-25

Adenosine is a pulmonary vasodilator in newborn lambs. Konduri GG, et al. **Am Rev Respir Dis** 1992 Sep; 146(3):670-6

Positive inotropic and lusitropic effects of intravenous flosequinan in patients with heart failure. Burstein S, et al. **J Am Coll Cardiol** 1992 Oct;20(4):822-9

VATER'S AMPULLA

Small cell carcinoma of the ampulla of vater. Lee CS, et al. **Cancer** 1992 Sep 15;70(6):1502-4

Carcinoids and endocrine cell micronests of the minor and major duodenal papillae. Their incidence and characteristics. Noda Y, et al. **Cancer** 1992 Oct 1; 70(7):1825-33

Histologic follow-up of ampullary adenomas in patients with familial adenomatosis coli. Noda Y, et al. **Cancer** 1992 Oct 1;70(7):1847-56

VECURONIUM

Lack of interaction between propofol and vecuronium. McCarthy GJ, et al. **Anesth Analg** 1992 Oct;75(4):536-8

VEGETABLES

Effect of fat-modified and fruit- and vegetable-enriched diets on blood lipids in the Indian Diet Heart Study. Singh RB, et al. **Am J Cardiol** 1992 Oct 1;70(9):869-74

Severe phototoxic burn following celery ingestion [letter] Dijkstra JW, et al. **Arch Dermatol** 1992 Sep;128(9):1277

VEINS

Different susceptibility to the development of nitroglycerin tolerance in the arterial and venous circulation in humans. Effects of N-acetylcysteine administration. Ghio S, et al. **Circulation** 1992 Sep;86(3):798-802

Rapid endothelialization of vascular prostheses by seeding autologous venous tissue fragments. Noishiki Y, et al. **J Thorac Cardiovasc Surg** 1992 Sep;104(3):770-8

Venous ultrasonography. Dorfman GS, et al. **Radiol Clin North Am** 1992 Sep;30(5):879-94 (75 ref.)

VENA CAVA FILTERS

Percutaneous removal of a titanium Greenfield filter. Cynamon J, et al. **AJR Am J Roentgenol** 1992 Oct; 159(4):777-8

Greenfield filter instead of heparin as primary treatment for deep venous thrombosis or pulmonary embolism in patients with cancer. Cohen JR, et al. **Cancer** 1992 Oct 1; 70(7):1993-6

VENA CAVA, INFERIOR

Percutaneous removal of a titanium Greenfield filter. Cynamon J, et al. **AJR Am J Roentgenol** 1992 Oct; 159(4):777-8

Radiological cases of the month. Intracardiac extension of Wilms' tumor-related thrombus via the inferior vena cava. Arens R, et al. **Am J Dis Child** 1992 Sep;146(9):1091-2

Fatal air embolism after prophylactic intramedullary nailing. A case report. Karachalios T, et al. **J Bone Joint Surg [Am]** 1992 Aug;74(7):1101-2

Caveats on abdominal central venous pressure measurement [letter] Tong TK. **Pediatrics** 1992 Sep;90(3):479

A new technique of side to side caval anastomosis during orthotopic hepatic transplantation without inferior vena caval occlusion. Belghiti J, et al. **Surg Gynecol Obstet** 1992 Sep;175(3):270-2

VENA CAVA, SUPERIOR

Venovenous bypass during liver transplantation [editorial; comment] Kelley SD. **Anesth Analg** 1992 Oct;75(4):481-3 . Comment on: Anesth Analg 1992 Oct;75(4):489-94.

Does adult liver transplantation without venovenous bypass result in renal failure? [see comments] Veroli P, et al. **Anesth Analg** 1992 Oct;75(4):489-94. Comment in: Anesth Analg 1992 Oct;75(4):481-3.

Characteristics of presystolic flow in the superior vena cava: new thoughts on a forgotten sound. Brecker SJ, et al. **Br Heart J** 1992 Jul;68(1):31-7

Pericardial tamponade secondary to perforation by central venous catheters in orthopaedic patients [letter] Blackshear RH, et al. **J Bone Joint Surg [Am]** 1992 Aug;74(7):1110-1

VENAE CAVAE

Evaluating the roles and function of vena caval filters: will data be available before or after these devices are removed from the market? [editorial; comment] Dorfman GS. **Radiology** 1992 Oct;185(1):15-7. Comment on: Radiology 1992 Oct;185(1):257-61.

VENOUS INSUFFICIENCY

Photoplethysmography reexamined: lack of correlation with duplex scanning. van Bemmelen PS, et al. **Surgery** 1992 Sep;112(3):544-8

VENTILATOR WEANING

Prediction criteria for successful weaning from respiratory support: statistical and connectionist analyses. Ashutosh K, et al. **Crit Care Med** 1992 Sep;20(9):1295-301

VENTILATORS, MECHANICAL

New aerosol delivery system for neonatal ventilator circuits. Everard ML, et al. **Arch Dis Child** 1992 Jul;67(7 Spec No):826-30

Evaluation of a reservoir device for metered-dose bronchodilator delivery to intubated adults. An in vitro study. Rau JL, et al. **Chest** 1992 Sep;102(3):924-30

Use of a heat and moisture exchanger during long-term mechanical ventilation [letter] Sottiaux T. **Chest** 1992 Sep; 102(3):979-80

VENTILATORS, NEGATIVE-PRESSURE

Effect of negative pressure ventilation on ventilatory muscle endurance in patients with severe chronic obstructive pulmonary disease. Levine S, et al. **Am Rev Respir Dis** 1992 Sep;146(3):722-9

Hemodynamic differences between continual positive and two types of negative pressure ventilation. Lockhat D, et al. **Am Rev Respir Dis** 1992 Sep;146(3):677-80

VENTRICULAR FIBRILLATION

Prevention of life-threatening arrhythmias by pharmacologic stimulation of the muscarinic receptors with oxotremorine. De Ferrari GM, et al. **Am Heart J** 1992 Oct;124(4):883-90

Effect of gallopamil on electrophysiologic abnormalities and ventricular arrhythmias associated with left ventricular hypertrophy in the feline heart. Kowey PR, et al. **Am Heart J** 1992 Oct;124(4):898-905

The effects of beta 1- and beta 2-adrenergic blockade and calcium channel blockade on postresuscitation electrolyte changes. Salerno DM, et al. **Am Heart J** 1992 Oct; 124(4):947-54

The prevalence of proarrhythmic events during moricizine therapy and their relationship to ventricular function. Tschaidse O, et al. **Am Heart J** 1992 Oct;124(4):912-6

Coronary spasm and cardiac arrest after coronary arteriography in unsuspected thyrotoxicosis. Carey D, et al. **Am J Cardiol** 1992 Sep 15;70(7):833-4

Differentiation of ventricular tachycardia from ventricular fibrillation using intraventricular electrogram morphology. DiCarlo LA, et al. **Am J Cardiol** 1992 Sep 15;70(7):820-2

Reproducibility of programmed electrical stimulation responses in patients with ventricular tachycardia or fibrillation associated with coronary artery disease. Volgman AS, et al. **Am J Cardiol** 1992 Sep 15;70(7):758-63

Declining incidence of ventricular fibrillation in myocardial infarction. Implications for the prophylactic use of lidocaine [see comments] Antman EM, et al. **Circulation** 1992 Sep;86(3):764-73. Comment in: Circulation 1992 Sep;86(2):1033-5.

VENTRICULAR FUNCTION

Differential effects of xamoterol and verapamil on ventricular rate regulation in patients with chronic atrial fibrillation. Lundström T, et al. **Am Heart J** 1992 Oct;124(4):917-23

The prevalence of proarrhythmic events during moricizine therapy and their relationship to ventricular function. Tschaidse O, et al. **Am Heart J** 1992 Oct;124(4):912-6

Ventricular performance before and after Fontan repair for univentricular atrioventricular connection: angiographic and radionuclide assessment. Akagi T, et al. **J Am Coll Cardiol** 1992 Oct;20(4):920-6

Direct effect of dobutamine on action potential duration in ischemic compared with normal areas in the human ventricle. John RM, et al. **J Am Coll Cardiol** 1992 Oct; 20(4):896-903

VENTRICULAR FUNCTION, LEFT

Abnormal intraventricular flow patterns in left ventricular dysfunction determined by color Doppler study. Pennestri F, et al. **Am Heart J** 1992 Oct;124(4):966-74

The influence of obesity on left ventricular filling and systolic function. Stoddard MF, et al. **Am Heart J** 1992 Sep; 124(3):694-9

Effects of sublingually administered nifedipine on left ventricular isovolumic relaxation, diastolic filling, and distensibility in patients with chronic coronary artery disease. Yamakado T, et al. **Am Heart J** 1992 Sep; 124(3):595-602

Left ventricular function in myasthenia gravis [letter] Ahuja GK. **Am J Cardiol** 1992 Sep 15;70(7):837

Doppler echocardiographic patterns of left ventricular filling in patients early after acute myocardial infarction. Chenzbraun A, et al. **Am J Cardiol** 1992 Sep 15;70(7):711-4

Clinical characteristics of patients in studies of left ventricular dysfunction (SOLVD). Johnstone D, et al. **Am J Cardiol** 1992 Oct 1;70(9):894-900

Assessment of left ventricular function in Kawasaki disease by dipyridamole-loading cineventriculography. Kosuda T, et al. **Am J Cardiol** 1992 Oct 1;70(9):863-8

Usefulness of accelerated diastolic reversed flow along the left ventricular posterior wall in aortic regurgitation for estimating left ventricular function. Koyama T, et al. **Am J Cardiol** 1992 Oct 1;70(9):950-2

Identification of viable myocardium by dipyridamole-induced improvement in regional left ventricular function assessed by echocardiography in myocardial infarction and comparison with thallium scintigraphy at rest. Picano E, et al. **Am J Cardiol** 1992 Sep 15;70(7):703-10

Left ventricular response to submaximal exercise in endurance-trained athletes and sedentary adults. Schairer JR, et al. **Am J Cardiol** 1992 Oct 1;70(9):930-3

Effect of an anterior wall motion abnormality on the results of single-plane and biplane left ventriculography. Tate DA, et al. **Am J Cardiol** 1992 Sep 15;70(7):791-6

Minimal coronary stenoses and left ventricular blood flow during CPR. Kern KB, et al. **Ann Emerg Med** 1992 Sep; 21(9):1066-72

Left ventricular filling characteristics in pulmonary hypertension: a new mode of ventricular interaction. Stojnic BB, et al. **Br Heart J** 1992 Jul;68(1):16-20

Anistreplase versus alteplase in acute myocardial infarction: comparative effects on left ventricular function, morbidity and 1-day coronary artery patency. The TEAM-3 Investigators. Anderson JL, et al. **J Am Coll Cardiol** 1992

Oct;20(4):753-66
Effects of simultaneous alterations in preload and afterload on measurements of left ventricular contractility in patients with dilated cardiomyopathy: comparisons of ejection phase, isovolumetric and end-systolic force-velocity indexes. Borow KM, et al. **J Am Coll Cardiol** 1992 Oct; 20(4):787-95
Noninvasive determination of aortic input impedance and external left ventricular power output: a validation and repeatability study of a new technique. Kelly R, et al. **J Am Coll Cardiol** 1992 Oct;20(4):952-63
Preserved ventricular pump function after a marked reduction of left ventricular mass. Ketelhut R, et al. **J Am Coll Cardiol** 1992 Oct;20(4):864-8
Segmental systolic responses to brief ischemia and reperfusion in the hypertrophied canine left ventricle [see comments] Taylor AL, et al. **J Am Coll Cardiol** 1992 Oct; 20(4):994-1002. Comment in: J Am Coll Cardiol 1992 Oct;20(4):1003-4.
Hemodynamic and volume correlates of left ventricular diastolic relaxation and filling in patients with aortic stenosis. Vanoverschelde JL, et al. **J Am Coll Cardiol** 1992 Oct;20(4):813-21
Serial analysis of regional left ventricular wall motion by two-dimensional echocardiography in patients with coronary artery enlargement after Kawasaki disease. Vogel M, et al. **J Am Coll Cardiol** 1992 Oct;20(4):915-9
Left ventricular volume determined echocardiographically by assuming a constant left ventricular epicardial long-axis/short-axis dimension ratio throughout the cardiac cycle. Zile MR, et al. **J Am Coll Cardiol** 1992 Oct; 20(4):986-93

VENTRICULAR FUNCTION, RIGHT

Effect of positive end-expiratory pressure on right ventricular function in humans. Pinsky MR, et al. **Am Rev Respir Dis** 1992 Sep;146(3):681-7
Assessment of right ventricular function and its role in clinical practice. Oldershaw P. **Br Heart J** 1992 Jul; 68(1):12-5 (47 ref.)
Abnormal oxygen uptake responses to exercise in patients with mild pulmonary sarcoidosis. Sietsema KE, et al. **Chest** 1992 Sep;102(3):838-45

VENTRICULAR OUTFLOW OBSTRUCTION

Dynamic left ventricular outflow obstruction caused by cardiac echinococcosis. Lanzoni AM, et al. **Am Heart J** 1992 Oct;124(4):1083-5
Dynamic left ventricular outflow tract obstruction 4 years after aortic valve replacement. Sata M, et al. **Am Heart J** 1992 Oct;124(4):1085-8
Reconstruction of the right ventricular outflow tract in truncus arteriosus types I and II with a pulmonary homograft [letter] Morshuis WJ, et al. **J Thorac Cardiovasc Surg** 1992 Sep;104(3):842-3

VERAPAMIL

Differential effects of xamoterol and verapamil on ventricular rate regulation in patients with chronic atrial fibrillation. Lundström T, et al. **Am Heart J** 1992 Oct;124(4):917-23
Interactive effects of volatile anesthetics, verapamil, and ryanodine on contractility and calcium homeostasis of isolated pregnant rat myometrium. Laszlo A, et al. **Am J Obstet Gynecol** 1992 Sep;167(3):804-10
Verapamil toxicity and renal failure [letter] Rosansky SJ. **Arch Intern Med** 1992 Sep;152(9):1925
Evaluation of a novel calcium channel blocker, (S)-emopamil, on regional cerebral edema and neurobehavioral function after experimental brain injury. Okiyama K, et al. **J Neurosurg** 1992 Oct;77(4):607-15

VERTEBRAL ARTERY

Giant thrombosed vertebral artery aneurysm managed with extracranial-intracranial bypass surgery and aneurysmectomy. Case report. Wakui K, et al. **J Neurosurg** 1992 Oct;77(4):624-7

VESICO-URETERAL REFLUX

Re: Endoscopic injection of glutaraldehyde cross-linked bovine dermal collagen for correction of vesicoureteral reflux [letter] Aragona F. **J Urol** 1992 Sep;148(3):895-6

VESTIBULE

Oculomotor, auditory, and vestibular responses in myotonic dystrophy. Verhagen WI, et al. **Arch Neurol** 1992 Sep; 49(9):954-60

VIBRATION

Vibration and induction of endothelial injury [letter] Blann AD, et al. **Lancet** 1992 Sep 5;340(8819):616-7

VIBRIO CHOLERAE

Onset and duration of protective immunity in challenged volunteers after vaccination with live oral cholera vaccine CVD 103-HgR. Tacket CO, et al. **J Infect Dis** 1992 Oct; 166(4):837-41
Chlorine and survival of "rugose" Vibrio cholerae [letter] Rice EW, et al. **Lancet** 1992 Sep 19;340(8821):740

VINBLASTINE

Radiation recall associated with vinblastine in a patient treated for Kaposi sarcoma related to acquired immune deficiency syndrome. Nemechek PM, et al. **Cancer** 1992 Sep 15;70(6):1605-6

VINCULIN

Immunologic study of vinculin in Duchenne muscular dystrophy. Minetti C, et al. **Neurology** 1992 Sep; 42(9):1751-4

VIOLENCE

Care for victims of urban violence and the education of trauma and critical care surgeons. A troubled partnership? Flint L, et al. **Arch Surg** 1992 Sep;127(9):1085-8 (19 ref.)
Factors associated with recidivism in a criminal population. DeJong J, et al. **J Nerv Ment Dis** 1992 Sep;180(9):543-50
Commentary. Posttraumatic stress disorder among injured survivors of a terrorist attack: predictive value of early intrusion and avoidance symptoms. McFarlane AC. **J Nerv Ment Dis** 1992 Sep;180(9):599-600
Different patterns of condylar fractures: an analysis of 382 patients in a 3-year period. Silvennoinen U, et al. **J Oral Maxillofac Surg** 1992 Oct;50(10):1032-7

VIRAL ENVELOPE PROTEINS

Differential mapping of Fc gamma-binding and monoclonal antibody-reactive epitopes on gE, the Fc gamma-binding glycoprotein of herpes simplex virus type 1. Williams RC Jr, et al. **J Immunol** 1992 Oct 1;149(7):2415-27

VIRAL FUSION PROTEINS

Immunogenicity of recombinant adenovirus-respiratory syncytial virus vaccines with adenovirus types 4, 5, and 7 vectors in dogs and a chimpanzee. Hsu KH, et al. **J Infect Dis** 1992 Oct;166(4):769-75

VIRAL HEPATITIS VACCINES

The Gambia Hepatitis Intervention Study: follow-up of a cohort of children vaccinated against hepatitis B. Chotard J, et al. **J Infect Dis** 1992 Oct;166(4):764-8
Recombinant DNA hepatitis B vaccination in teenagers: effect of a booster at 5 1/2 years [letter] Milne A, et al. **J Infect Dis** 1992 Oct;166(4):942
Hepatitis A vaccination [letter] Van Damme P, et al. **Lancet** 1992 Sep 5;340(8819):617

VIRAL VACCINES

Immunogenicity of recombinant adenovirus-respiratory syncytial virus vaccines with adenovirus types 4, 5, and 7 vectors in dogs and a chimpanzee. Hsu KH, et al. **J Infect Dis** 1992 Oct;166(4):769-75

VIRILISM

Virilizing adrenocortical tumor superimposed on congenital adrenocortical hyperplasia. Shimshi M, et al. **Am J Med** 1992 Sep;93(3):338-42 (15 ref.)

VIRION

Intracisternal A-type retroviruses and immune dysfunctions [letter] Garry RF. **Lancet** 1992 Sep 26;340(8822):787-8

VIRUS DISEASES

Pathogenic potential of filoviruses: role of geographic origin of primate host and virus strain. Fisher-Hoch SP, et al. **J Infect Dis** 1992 Oct;166(4):753-63

VISION DISORDERS

Visual symptoms associated with choroidal neovascularization. Photopsias and the Charles Bonnet syndrome. Brown GC, et al. **Arch Ophthalmol** 1992 Sep; 110(9):1251-6
Visual loss and optic atrophy associated with cyproterone acetate. Markus H, et al. **BMJ** 1992 Jul 18;305(6846):159
Visual problems in the elderly population and implications for services. Wormald RP, et al. **BMJ** 1992 May 9; 304(6836):1226-9

VISION TESTS

Assessment of visual acuity via a telephone interview. DeiCas R, et al. **Arch Ophthalmol** 1992 Sep;110(9):1279-82

VISITORS TO PATIENTS

Anaesthetists, nurses, and pre-operative visiting [editorial] Severn AM, et al. **Anaesthesia** 1992 Aug;47(8):645

VISUAL ACUITY

Assessment of visual acuity via a telephone interview. DeiCas R, et al. **Arch Ophthalmol** 1992 Sep;110(9):1279-82

VISUAL FIELDS

Uveal effusion syndrome: visual field and electroretinographic changes in correlation with shifting subretinal fluid [letter] Horiguchi M, et al. **Arch Ophthalmol** 1992 Sep;110(9):1206-7

VISUAL PERCEPTION

Visual hallucinations after combining fluoxetine and dextromethorphan [letter] Achamallah NS. **Am J Psychiatry** 1992 Oct;149(10):1406
Visual symptoms associated with choroidal neovascularization. Photopsias and the Charles Bonnet syndrome. Brown GC, et al. **Arch Ophthalmol** 1992 Sep; 110(9):1251-6
The effects of visual factors and head orientation on postural steadiness in women 55 to 70 years of age. Simoneau GG, et al. **J Gerontol** 1992 Sep;47(5):M151-8

VITALLIUM

Osteolytic cyst-like area associated with polyethylene and metallic debris after total knee replacement with an uncemented vitallium prosthesis. A case report. Gross TP, et al. **J Bone Joint Surg [Am]** 1992 Aug;74(7):1096-101

VITAMIN A

Trial of vitamin A supplementation in very low birth weight infants at risk for bronchopulmonary dysplasia [see comments] Pearson E, et al. **J Pediatr** 1992 Sep; 121(3):420-7. Comment in: J Pediatr 1992 Sep;121(3):399-401.
Vitamin A supplementation and bronchopulmonary dysplasia--revisited [editorial; comment] Shenai JP, et al. **J Pediatr** 1992 Sep;121(3):399-401. Comment on: J Pediatr 1992 Sep;121(3):420-7.

VITAMIN E

Treatment of nocturnal leg cramps. A crossover trial of quinine vs vitamin E. Connolly PS, et al. **Arch Intern Med** 1992 Sep;152(9):1877-80

VITAMINS

Trends in prevalence and magnitude of vitamin and mineral supplement usage and correlation with health status. Bender MM, et al. **J Am Diet Assoc** 1992 Sep; 92(9):1096-101

VITRECTOMY

Macular phototoxicity caused by fiberoptic endoillumination during pars plana vitrectomy. Michels M, et al. **Am J Ophthalmol** 1992 Sep 15;114(3):287-96

VITREOUS BODY

Pathogenetic mechanisms in anterior proliferative vitreoretinopathy. Lopez PF, et al. **Am J Ophthalmol** 1992 Sep 15;114(3):257-79

VOCAL CORD PARALYSIS

A preliminary study of the ultrasound examination of the vocal cords and larynx [letter] Carp H, et al. **Anesth Analg** 1992 Oct;75(4):639-40
Laryngeal stridor in myasthenia gravis. Job A, et al. **J Laryngol Otol** 1992 Jul;106(7):633-4
Late swallowing and aspiration problems after esophagectomy for cancer: malignant infiltration of the recurrent laryngeal nerves and its management. Griffin SM, et al. **Surgery** 1992 Sep;112(3):533-5

VOCAL CORDS

A preliminary study of the ultrasound examination of the vocal cords and larynx [letter] Carp H, et al. **Anesth Analg** 1992 Oct;75(4):639-40

VOICE DISORDERS

Phonation and swallowing considerations in pediatric laryngotracheal reconstruction. Smith ME, et al. **Ann Otol Rhinol Laryngol** 1992 Sep;101(9):731-8

VOLUNTARY WORKERS

Blood donation [letter] Rodell MB. **Lancet** 1992 Sep 12; 340(8820):677

VOMITING

Ondansetron in the treatment of postoperative vomiting: a randomized, double-blind comparison with droperidol and metoclopramide. Alon E, et al. **Anesth Analg** 1992 Oct; 75(4):561-5

Vomiting after alfentanil anesthesia: effect of dosing method. Okum GS, et al. **Anesth Analg** 1992 Oct;75(4):558–60
Efficacy of ondansetron against nausea and vomiting caused by dacarbazine-containing chemotherapy. Legha SS, et al. **Cancer** 1992 Oct 1;70(7):2018–20
Adjuvant propofol for refractory cisplatin-associated nausea and vomiting [letter] Borgeat A, et al. **Lancet** 1992 Sep 12;340(8820):679–80

VON WILLEBRAND FACTOR

Rickettsia rickettsii infection of cultured endothelial cells induces release of large von Willebrand factor multimers from Weibel-Palade bodies. Sporn LA, et al. **Blood** 1991 Nov 15;78(10):2595–602
von Willebrand factor antigen, tissue-type plasminogen activator antigen, and risk of death in human immunodeficiency virus 1-related clinical disease: independent prognostic relevance of tissue-type plasminogen activator. Schved JF, et al. **J Lab Clin Med** 1992 Sep;120(3):411–9
Vibration and induction of endothelial injury [letter] Blann AD, et al. **Lancet** 1992 Sep 5;340(8819):616–7
Heart valve stenosis and von Willebrand's factor multimers [letter] O'Brien JR, et al. **Lancet** 1992 Sep 5;340(8819):616
Aprotinin increases release of von Willebrand factor in cultured human umbilical vein endothelial cells. Havel MP, et al. **Surgery** 1992 Sep;112(3):573–7

VULVA

Vulva reconstruction with a tissue expander. Atabay K, et al. **Plast Reconstr Surg** 1992 Sep;90(3):520–3

VULVAR DISEASES

Psychosexual aspects of the evaluation and management of vulvar vestibulitis. Schover LR, et al. **Am J Obstet Gynecol** 1992 Sep;167(3):630–6
Topical cyclosporine in the treatment of vulvar lichen sclerosus: clinical, histologic, and immunohistochemical findings [letter] Carli P, et al. **Arch Dermatol** 1992 Sep; 128(9):1279–80

WAITING LISTS

Fuzzy logic and waiting lists [letter] Wildner M, et al. **Lancet** 1992 Sep 26;340(8822):795–6

WAKEFULNESS

Upper airway anesthesia induces airflow limitation in awake humans. Liistro G, et al. **Am Rev Respir Dis** 1992 Sep; 146(3):581–5
Disorders of excessive sleepiness. Treatment improves ability to stay awake but does not reduce sleepiness. Sangal RB, et al. **Chest** 1992 Sep;102(3):699–703

WAR

Health care and food aid for Somalia [letter] Coninx R. **Lancet** 1992 Sep 12;340(8820):676
Effect of the Gulf War on infant and child mortality in Iraq. Ascherio A, et al. **N Engl J Med** 1992 Sep 24;327(13):931–6

WARFARIN

Pulmonary embolism in total hip and knee arthroplasty. Risk factors in patients on warfarin prophylaxis and analysis of the prothrombin time as an indicator of warfarin's prophylactic effect. Lemos MJ, et al. **Clin Orthop** 1992 Sep;(282):158–63
Management of atrial fibrillation [letter] Geraets DR. **N Engl J Med** 1992 Oct 1;327(14):1031; discussion 1031–2
Anticoagulant therapy for atrial fibrillation. Recommendations from major studies. Kahn JK. **Postgrad Med** 1992 Sep 1;92(3):119–24, 129–30 (9 ref.)

WARTS

Progressive multifocal leucoencephalopathy, sclerosing cholangitis, bronchiectasis and disseminated warts in a patient with primary combined immune deficiency. Misbah SA, et al. **J Clin Pathol** 1992 Jul;45(7):624–7

WASP VENOMS

Clinical correlation of the venom-specific IgG antibody level during maintenance venom immunotherapy [see comments] Golden DB, et al. **J Allergy Clin Immunol** 1992 Sep;90(3 Pt 1):386–93. Comment in: J Allergy Clin Immunol 1992 Sep;90(3 Pt 1):282–4.

WATER

Distilled water challenges in asthmatic children. Comparison of different protocols. Eichler I, et al. **Chest** 1992 Sep; 102(3):753–8
Determinants of airway response to challenge with distilled water in a population sample of children aged 7 to 10 years old. Frischer T, et al. **Chest** 1992 Sep;102(3):764–70
Correction to statements about lead in infant formula [letter] Badizadegan K, et al. **N Engl J Med** 1992 Oct 15; 327(16):1178

WATER-ELECTROLYTE IMBALANCE

The effects of beta 1- and beta 2-adrenergic blockade and calcium channel blockade on postresuscitation electrolyte changes. Salerno DM, et al. **Am Heart J** 1992 Oct; 124(4):947–54

WATER MICROBIOLOGY

Unusual aspects of bacterial water-borne illnesses. Czachor JS. **Am Fam Physician** 1992 Sep;46(3):797–804 (30 ref.)

WATER POLLUTANTS, CHEMICAL

Would decreased aluminum ingestion reduce the incidence of Alzheimer's disease? [letter] Gault MH, et al. **Can Med Assoc J** 1992 Sep 15;147(6):845–7

WATER POLLUTION, CHEMICAL

Aluminum and dementia [letter] Forbes WF, et al. **Lancet** 1992 Sep 12;340(8820):668–9

WEGENER'S GRANULOMATOSIS

Wegener granulomatosis [letter] DeRemee RA. **Ann Intern Med** 1992 Oct 1;117(7):619–20; discussion 620–1
Wegener granulomatosis [letter] Greenbaum L. **Ann Intern Med** 1992 Oct 1;117(7):619; discussion 620–1
Wegener granulomatosis [letter] Niles JL, et al. **Ann Intern Med** 1992 Oct 1;117(7):620; discussion 620–1
Wegener granulomatosis [letter] Spodick DH. **Ann Intern Med** 1992 Oct 1;117(7):620; discussion 620–1
Wegener's granulomatosis [letter] Lê Thi Huong D, et al. **Neurology** 1992 Sep;42(9):1852–3

WEIGHT GAIN

Calories count. Improved weight gain with dietary intervention in congenital heart disease. Unger R, et al. **Am J Dis Child** 1992 Sep;146(9):1078–84
Bupropion-induced carbohydrate craving and weight gain [letter] Workman EA, et al. **Am J Psychiatry** 1992 Oct; 149(10):1407–8

WEIGHT LIFTING

Weight training in coronary artery disease and hypertension. Stewart KJ. **Prog Cardiovasc Dis** 1992 Sep-Oct; 35(2):159–68 (43 ref.)

WEIGHT LOSS

The MEE/PEE ratio as a predictor of excess weight loss for up to 1 year after vertical banded gastroplasty. Ott MT, et al. **Arch Surg** 1992 Sep;127(9):1089–93
Characteristics of successful dieters as measured by guided interview responses and Restraint Scale scores. Ferguson KJ, et al. **J Am Diet Assoc** 1992 Sep;92(9):1119–21

WERNER'S SYNDROME

Possible Werner syndrome. A unique association with spontaneous digital gangrene in infancy and decreased life span of cultured skin fibroblasts. Iijima S, et al. **Arch Dermatol** 1992 Sep;128(9):1238–42

WHEAT GERM AGGLUTININS

A new enzyme-linked lectin/mucin antibody sandwich assay (CAM 17.1/WGA) assessed in combination with CA 19-9 and peanut lectin binding assay for the diagnosis of pancreatic cancer. Parker N, et al. **Cancer** 1992 Sep 1; 70(5):1062–8

WHIPLASH INJURIES

Whiplash injuries [editorial] Barry M. **Br J Rheumatol** 1992 Sep;31(9):579–81

WHITES

Racial and social correlates of age-related changes in functioning. Clark DO, et al. **J Gerontol** 1992 Sep; 47(5):S222–32

WHOOPING COUGH

The longevity of the immune response to filamentous hemagglutinin and pertussis toxin in patients with pertussis in a semiclosed community. Tomoda T, et al. **J Infect Dis** 1992 Oct;166(4):908–10

WILLS

Competency to make a will [letter] Bursztajn HJ. **Am J Psychiatry** 1992 Oct;149(10):1415–6

WILMS' TUMOR

Wilms' tumor in a patient with Beckwith-Wiedemann syndrome: onset detected with 3-month serial sonography. Andrews MW, et al. **AJR Am J Roentgenol** 1992 Oct; 159(4):835–6
Radiological cases of the month. Intracardiac extension of Wilms' tumor-related thrombus via the inferior vena cava. Arens R, et al. **Am J Dis Child** 1992 Sep;146(9):1091–2

WISKOTT-ALDRICH SYNDROME

Atypical Wiskott-Aldrich syndrome in a girl. Conley ME, et al. **Blood** 1992 Sep 1;80(5):1264–9

WOLFF-PARKINSON-WHITE SYNDROME

Reversible protective effect of propafenone or flecainide during atrial fibrillation in patients with an accessory atrioventricular connection. Auricchio A. **Am Heart J** 1992 Oct;124(4):932–7
Giant right atrial diverticulum: an unusual cause of Wolff-Parkinson-White syndrome. Shah K, et al. **Br Heart J** 1992 Jul;68(1):58–9
Clinical characteristics and electrophysiologic properties of atrioventricular accessory pathways: importance of the accessory pathway location. de Chillou C, et al. **J Am Coll Cardiol** 1992 Sep;20(3):666–71
Wolff-Parkinson-White syndrome. A quantitative morphometric analysis of surgical anatomy. Holman WL, et al. **J Thorac Cardiovasc Surg** 1992 Sep;104(3):802–11

WOMEN

The exclusion of the elderly and women from clinical trials in acute myocardial infarction [see comments] Gurwitz JH, et al. **JAMA** 1992 Sep 16;268(11):1417–22. Comment in: JAMA 1992 Sep 16;268(11):1460–7.
Exclusion of the elderly and women from coronary trials. Is their quality of care compromised? [editorial; comment] Wenger NK. **JAMA** 1992 Sep 16;268(11):1460–1. Comment on: JAMA 1992 Sep 16;268(11):1417–22.

WOMEN, WORKING

Salary discrepancies between male and female foodservice directors in JCAHO-accredited hospitals. Barrett EB, et al. **J Am Diet Assoc** 1992 Sep;92(9):1078–82

WOMEN'S RIGHTS

Responsibility and abortion [letter] Jones G. **Can Med Assoc J** 1992 Sep 15;147(6):840–2

WORK CAPACITY EVALUATION

Model for predicting work performance among persons with multiple sclerosis. Gulick EE. **Nurs Res** 1992 Sep-Oct; 41(5):266–72

WORK SCHEDULE TOLERANCE

Increased triglyceride levels in shift workers. Romon M, et al. **Am J Med** 1992 Sep;93(3):259–62

WORKLOAD

Non-unit-producing activities in a large microbiology laboratory. Forward KR, et al. **Am J Clin Pathol** 1992 Sep;98(3):287–90
Guidelines for surgical residents' working hours. Intent vs reality. Schwartz RJ, et al. **Arch Surg** 1992 Jul; 127(7):778–82; discussion 782–3

WORKMEN'S COMPENSATION

The diagnosis of disability. Treating and rating disability in a pain clinic. Sullivan MD, et al. **Arch Intern Med** 1992 Sep;152(9):1829–35

WORLD HEALTH

Are we really losing the battle? [editorial] Berezin N. **Hosp Pract (Off Ed)** 1992 Sep 15;27(9):12–3

WOUND HEALING

Morphologic changes in basal cells during repair of tracheal epithelium. Wang CZ, et al. **Am J Pathol** 1992 Sep; 141(3):753–9
Corneal wound healing in monkeys after repeated excimer laser photorefractive keratectomy [see comments] Hanna KD, et al. **Arch Ophthalmol** 1992 Sep;110(9):1286–91. Comment in: Arch Ophthalmol 1992 Sep;110(9):1221–2.
Interleukin 6 facilitates corneal epithelial wound closure in vivo. Nishida T, et al. **Arch Ophthalmol** 1992 Sep; 110(9):1292–4
Pressure ulcer, fibronectin, and related proteins in spinal cord injured patients. Vaziri ND, et al. **Arch Phys Med Rehabil** 1992 Sep;73(9):803–6
Cartilage healing after laser surgery [letter] Campbell DD. **Clin Orthop** 1992 Sep;(282):310
Functional impact of remodeling during healing after non-Q wave versus Q wave anterior myocardial infarction in the dog. Jugdutt BI, et al. **J Am Coll Cardiol** 1992 Sep; 20(3):722–31

WOUND INFECTION

Infected pressure sores: comparison of methods for bacterial identification. Rudensky B, et al. **South Med J** 1992 Sep; 85(9):901-3

WOUNDS AND INJURIES

Ulnar palmar cutaneous nerve and hypothenar sensory conduction studies. Stowell ED, et al. **Arch Phys Med Rehabil** 1992 Sep;73(9):842-6

Care for victims of urban violence and the education of trauma and critical care surgeons. A troubled partnership? Flint L, et al. **Arch Surg** 1992 Sep;127(9):1085-8 (19 ref.)

Commentary. Posttraumatic stress disorder among injured survivors of a terrorist attack: predictive value of early intrusion and avoidance symptoms. McFarlane AC. **J Nerv Ment Dis** 1992 Sep;180(9):599-600

Infectious diseases and injuries in child day care. Opportunities for healthier children. Thacker SB, et al. **JAMA** 1992 Oct 7;268(13):1720-6 (79 ref.)

Child abuse intervention in the emergency room. Hyden PW, et al. **Pediatr Clin North Am** 1992 Oct;39(5):1053-81 (64 ref.)

Triage, initial assessment, and early treatment of the pediatric trauma patient. Yurt RW. **Pediatr Clin North Am** 1992 Oct; 39(5):1083-91 (16 ref.)

Hypercaloric glycerol in injured patients. Singer P, et al. **Surgery** 1992 Sep;112(3):509-14

WOUNDS, GUNSHOT

Inadvertent intracranial placement of a nasogastric tube in a patient with severe head trauma. Adler JS, et al. **Can Med Assoc J** 1992 Sep 1;147(5):668-9

Hyaluronan: relationship to hemodynamics and survival in porcine injury and sepsis. Berg S, et al. **Crit Care Med** 1992 Sep;20(9):1315-21

Epithelioid haemangioendothelioma of soft tissue after pellet injury. Sarma NH. **J Clin Pathol** 1992 Jul;45(7):640-1

Constrictive pericarditis developing forty-five years after gunshot wound [letter] Monsuez JJ, et al. **J Thorac Cardiovasc Surg** 1992 Sep;104(3):846-8

The injuries to JFK [letter] [see comments] Aguilar GL. **JAMA** 1992 Oct 7;268(13):1681-2; discussion 1684-5. Comment in: JAMA 1992 Oct 7;268(13):1736-8.

JFK's death, Part III--Dr Finck speaks out: 'two bullets, from the rear'. Breo DL. **JAMA** 1992 Oct 7; 268(13):1748-54

The injuries to JFK [letter] Howard CW 3d. **JAMA** 1992 Oct 7;268(13):1682-3; discussion 1684-5

The injuries to JFK [letter] James PL. **JAMA** 1992 Oct 7; 268(13):1682; discussion 1684-5

Closing the case in JAMA on the John F. Kennedy autopsy [editorial; comment] Lundberg GD. **JAMA** 1992 Oct 7; 268(13):1736-8. Comment on: JAMA 1992 Oct 7;268(13):1681-4; discussion 1684-5. Comment on: JAMA 1992 Oct 7;268(13):1748-54.

The injuries to JFK [letter] Mantik DW. **JAMA** 1992 Oct 7;268(13):1683; discussion 1684-5

The injuries to JFK [letter] Smith WS. **JAMA** 1992 Oct 7; 268(13):1683-4; discussion 1684-5

The injuries to JFK [letter] Telford VQ. **JAMA** 1992 Oct 7;268(13):1682; discussion 1684-5

The injuries to JFK [letter] White A. **JAMA** 1992 Oct 7; 268(13):1683; discussion 1684-5

The injuries to JFK [letter] [see comments] Wilson AJ. **JAMA** 1992 Oct 7;268(13):1681; discussion 1684. Comment in: JAMA 1992 Oct 7;268(13):1736-8.

WOUNDS, NONPENETRATING

Acute tricuspid papillary muscle rupture following blunt chest trauma. Linka A, et al. **Am Heart J** 1992 Sep; 124(3):799-802

Role of three hour roentgenogram of the chest in penetrating and nonpenetrating injuries of the chest. Kiev J, et al. **Surg Gynecol Obstet** 1992 Sep;175(3):249-53

WOUNDS, PENETRATING

Effective management of penetrating head injury. Lacqua MJ, et al. **Hosp Pract (Off Ed)** 1992 Sep 15;27(9):30-2, 44, 47 passim (11 ref.)

Pericardial tamponade secondary to perforation by central venous catheters in orthopaedic patients [letter] Blackshear RH, et al. **J Bone Joint Surg [Am]** 1992 Aug;74(7):1110-1

Role of three hour roentgenogram of the chest in penetrating and nonpenetrating injuries of the chest. Kiev J, et al. **Surg Gynecol Obstet** 1992 Sep;175(3):249-53

WRITING

Challenge the accepted doctrine on HIV-AIDS link, science writers told. Spurgeon D. **Can Med Assoc J** 1992 Sep 1; 147(5):767-9

On being politically correct [editorial] Fred HL. **South Med J** 1992 Sep;85(9):865

X CHROMOSOME

A prospective trial of phosphate and 1,25-dihydroxyvitamin D3 therapy in symptomatic adults with X-linked hypophosphatemic rickets. Sullivan W, et al. **J Clin Endocrinol Metab** 1992 Sep;75(3):879-85

Androgen receptor abnormality in X-linked spinal and bulbar muscular atrophy. Matsuura T, et al. **Neurology** 1992 Sep; 42(9):1724-6

X-RAY FILM

Faster slide photography [letter] Mamourian AC, et al. **AJR Am J Roentgenol** 1992 Oct;159(4):898

Red arrows in radiology [letter] Simon M, et al. **AJR Am J Roentgenol** 1992 Oct;159(4):897

How good (or bad) is film processing? [editorial; comment] Gray JE. **Radiology** 1992 Oct;185(1):13-4. Comment on: Radiology 1992 Oct;185(1):25-8.

Automatic film processing: analysis of 9 years of observations [see comments] Suleiman OH, et al. **Radiology** 1992 Oct; 185(1):25-8. Comment in: Radiology 1992 Oct;185(1):13-4.

XANTHOGRANULOMA, JUVENILE

Clinical, pathologic, and biochemical features of a cholesterol lipidosis accompanied by hyperlipidemia and xanthomas. Filling-Katz MR, et al. **Neurology** 1992 Sep;42(9):1768-74

XENON RADIOISOTOPES

Regional xenon 133 cerebral blood flow and cerebral technetium 99m HMPAO uptake in unmedicated patients with obsessive-compulsive disorder and matched normal control subjects. Determination by high-resolution single-photon emission computed tomography. Rubin RT, et al. **Arch Gen Psychiatry** 1992 Sep;49(9):695-702

XERODERMA PIGMENTOSUM

Xeroderma pigmentosum variant with multisystem involvement. Hessel A, et al. **Arch Dermatol** 1992 Sep; 128(9):1233-7

XEROSTOMIA

Xerostomia associated with didanosine [letter] Dodd CL, et al. **Lancet** 1992 Sep 26;340(8822):790

YERSINIA ENTEROCOLITICA

Autologous transfusion-transmitted Yersinia enterocolitica [letter] Richards C, et al. **JAMA** 1992 Sep 23-30; 268(12):154-2

Prevention of Yersinia enterocolitica growth in red-blood-cell concentrates. Pietersz RN, et al. **Lancet** 1992 Sep 26;340(8822):755-6

YERSINIA INFECTIONS

Clinical features of sporadic Yersinia enterocolitica infections in Norway. Ostroff SM, et al. **J Infect Dis** 1992 Oct; 166(4):812-7

Autologous transfusion-transmitted Yersinia enterocolitica [letter] Richards C, et al. **JAMA** 1992 Sep 23-30; 268(12):154-2

YTTRIUM RADIOISOTOPES

Intracavitary brachytherapy of cystic craniopharyngiomas. Van den Berge JH, et al. **J Neurosurg** 1992 Oct; 77(4):545-50 (45 ref.)

ZIDOVUDINE

Growth hormone exerts hematopoietic growth-promoting effects in vivo and partially counteracts the myelosuppressive effects of azidothymidine. Murphy WJ, et al. **Blood** 1992 Sep 15;80(6):1443-7

Reconstitution of long-term T helper cell function after zidovudine therapy in human immunodeficiency virus-infected patients. Clerici M, et al. **J Infect Dis** 1992 Oct;166(4):723-30

ZINC

The effect of zinc deficiency on granuloma formation, liver fibrosis, and antibody responses in experimental schistosomiasis. Nawar O, et al. **Am J Trop Med Hyg** 1992 Sep;47(3):383-9

Treatment of Wilson's disease with zinc: X. Intestinal metallothionein induction. Yuzbasiyan-Gurkan V, et al. **J Lab Clin Med** 1992 Sep;120(3):380-6

Zinc supplements in breastfed infants. Walravens PA, et al. **Lancet** 1992 Sep 19;340(8821):683-5

ZOLLINGER-ELLISON SYNDROME

Long-term efficacy of octreotide in the treatment of Zollinger-Ellison syndrome. Mozell EJ, et al. **Arch Surg** 1992 Sep;127(9):1019-24; discussion 1024-6

ZYGOMA

Location of the nasolacrimal canal in relation to the high Le Fort I osteotomy. You ZH, et al. **J Oral Maxillofac Surg** 1992 Oct;50(10):1075-80

ABRIDGED INDEX MEDICUS

AUTHOR SECTION

A

Aaberg TM see **Lopez PF**
Aamdal S see **Beiske K**
Aanstoot H see **Van Es JH**
Aarden L see **van Kooten C**
Aasen S see **Ostroff SM**
Abadco DL, Rao M, Kravath RE, Steiner P. The role of assisted ventilation in survival after respiratory failure in children with AIDS. Am J Dis Child 1992 Sep; 146(9):1052–5
Abadco DL, Amaro-Galvez R, Rao M, Steiner P. Experience with flexible fiberoptic bronchoscopy with bronchoalveolar lavage as a diagnostic tool in children with AIDS. Am J Dis Child 1992 Sep;146(9):1056–9
Abbas AK see **Williams ME**
Abbate R see **Serneri GG**
Abbottsmith CW see **Tenaglia AN**
Abboud CN see **East CJ**
Abcarian H. Operative treatment of colorectal cancer. Cancer 1992 Sep 1;70(5 Suppl):1350–4 (31 ref.)
Abdel-Nabi H see **Collier BD**
Abdenur JE, Pugliese MT, Cervantes C, Fort P, Lifshitz F. Alterations in spontaneous growth hormone (GH) secretion and the response to GH-releasing hormone in children with nonorganic nutritional dwarfing. J Clin Endocrinol Metab 1992 Sep;75(3):930–4
Abdul-Karim FW see **Barcelo M**
Abdulla WY, Fadhil NM. A new approach to intravenous regional anesthesia. Anesth Analg 1992 Oct;75(4):597–601
Abe J see **Jujo K**
Abel MD see **Freeman WK**
Abelairas J see **Peralta J**
Abeysinghe RD see **Porter JB**
Abo W, Imai S, Sugiura M, Terai N, Osato T, Shimano Y, Chiba S. Effect of inhaled corticosteroids on EBV-specific cytotoxic T cells and EBV oropharyngeal excretion [letter] Lancet 1992 Sep 5;340(8819):606
AbouZahr C see **Royston E**
Abraham EK see **Cherian T**
Abraham JL. Mortality after vasectomy [letter] N Engl J Med 1992 Oct 1;327(14):1034
Abrahamson J see **Naschitz JE**
Abram SE see **Hogan QH**
Abramov A see **Kaplan M**
Abrams BB see **Lookingbill DP**
Abrams E see **Kaplan JE**
Abrams G see **Schuger CD**
Abrams GW see **Michels M**
Abrams J. Mechanisms of action of the organic nitrates in the treatment of myocardial ischemia. Am J Cardiol 1992 Sep 24;70(8):30B–42B (76 ref.)
Abrams JS see **Hamid Q**
Abrams JS see **Yssel H**
Abramson NS see **Honigman B**
Abramson SB see **Clancy RM**
Abrutyn E. Multidrug-resistant nosocomial TB: newest facet of the HIV epidemic [editorial] Hosp Pract (Off Ed) 1992 Sep 30;27(9A):11, 15–6
Abu-Shakra S see **Meyd CJ**
Acanfora D see **Ferrara N**
Achamallah NS. Visual hallucinations after combining fluoxetine and dextromethorphan [letter] Am J Psychiatry 1992 Oct;149(10):1406
Ackermann MJ. A serious issue [letter] Can Med Assoc J 1992 Sep 15;147(6):842
Acres JC. A licence to smoke? [letter] Can Med Assoc J 1992 Sep 15;147(6):847
Adachi S see **Ebi Y**
Adachi S see **Tono T**
Adachi Y, Mori M, Maehara Y, Sugimachi K. Poorly differentiated medullary carcinoma of the stomach. Cancer 1992 Sep 15;70(6):1462–6
Adachi Y see **Nakamura K**
Adam RM see **Konje JC**
Adamek R see **Wegener M**
Adamo V see **Russi EG**
Adams AH see **Shekelle PG**
Adams E see **Breslin EH**
Adams JG Jr, Weigelt JA, Poulos E. Usefulness of preoperative laboratory assessment of patients undergoing elective herniorrhaphy. Arch Surg 1992 Jul;127(7):801–4; discussion 804–5
Adams RB see **Cobb DK**
Adams RJ see **Sharma DP**
Adams S see **Joslin G**
Addiss DG see **Thacker SB**
Adelman L see **Ropper AH**
Aden C see **Bile K**
Ades AE see **Dunn DT**
Ades AE see **Tookey PA**
Adès J see **Lejoyeux M**
Adger H Jr see **Kokotailo PK**
Adhvaryu SG see **Dave BJ**
Adityanjee. Multiple personality disorder: a factual error [letter] Am J Psychiatry 1992 Oct;149(10):1417
Adkins RH see **Waters RL**
Adlakha A, Lobl JK. A perplexing case of diurnal edema in a young woman. Hosp Pract (Off Ed) 1992 Sep 15; 27(9):213–6
Adler BD, Padley SP, Müller NL, Remy-Jardin M, Remy J. Chronic hypersensitivity pneumonitis: high-resolution CT and radiographic features in 16 patients. Radiology 1992 Oct;185(1):91–5
Adler JR see **Kaplan ID**
Adler JS, Graeb DA, Nugent RA. Inadvertent intracranial placement of a nasogastric tube in a patient with severe head trauma. Can Med Assoc J 1992 Sep 1;147(5):668–9
Adler L see **Coy KM**
Adler MW see **Keenlyside RA**
Adler S. Characterization of glomerular epithelial cell matrix receptors. Am J Pathol 1992 Sep;141(3):571–8
Adler YT see **Jokich PM**
Adnot S see **Dubois-Randé JL**
Adunsky A, Hershkowitz M, Rabbi R, Asher-Sivron L, Ohry A. Functional recovery in young stroke patients. Arch Phys Med Rehabil 1992 Sep;73(9):859–62
Agapitos E see **Trichopoulos D**
Agarwal R. Cyclophosphamide in progressive membranous glomerulopathy: pro and con [letter] Ann Intern Med 1992 Oct 15;117(8):696–7
Agati L see **Fedele F**
Aggarwal R, Naik SR. Faecal excretion of hepatitis E virus [letter] Lancet 1992 Sep 26;340(8822):787
Agnelli G see **Dalla-Volta S**
Agnew J see **Hasani A**
Agnew RF see **Norberg WJ**
Agoki E see **Plourde PJ**
Agostini C see **Trentin L**
Agostoni A, Cicardi M. Hereditary and acquired C1-inhibitor deficiency: biological and clinical characteristics in 235 patients. Medicine (Baltimore) 1992 Jul;71(4):206–15
Agrawal K, Mishra S, Panda KN. Primary reconstruction of major human bite wounds of the face. Plast Reconstr Surg 1992 Sep;90(3):394–8
Agrawal SK, Pinheiro L, Roubin GS, Hearn JA, Cannon AD, Macander PJ, Barnes JL, Dean LS, Nanda NC. Nonsurgical closure of femoral pseudoaneurysms complicating cardiac catheterization and percutaneous transluminal coronary angioplasty. J Am Coll Cardiol 1992 Sep;20(3):610–5
Agre JC see **Rodriquez AA**
Aguayo de Hoyos E see **Vazquez Mata G**
Aguilar GL. The injuries to JFK [letter] [see comments] JAMA 1992 Oct 7;268(13):1681–2; discussion 1684–5. Comment in: JAMA 1992 Oct 7;268(13):1736–8.
Agut H, Candotti D, Rabanel B, Huraux JM, Remy G, Ingrand D, Tabary T, Chippaux C, Chamaret S, Guetard D, et al. Isolation of atypical HIV-1-related retrovirus from AIDS patient [letter] Lancet 1992 Sep 12;340(8820):681–2
Agut H see **Reux I**
Agut H see **Segondy M**
Agzarian AY. Pharmaceutical ads in journals [letter] Ann Intern Med 1992 Oct 1;117(7):618
Aharon-Peretz J, Harel T, Revach M, Ben-Haim SA. Increased sympathetic and decreased parasympathetic cardiac innervation in patients with Alzheimer's disease. Arch Neurol 1992 Sep;49(9):919–22
Ahern V see **Hughes M**
Ahlin A see **de Boer M**
Ahlquist DA. Occult blood screening. Obstacles to effectiveness. Cancer 1992 Sep 1;70(5 Suppl):1259–65 (65 ref.)
Ahmad SR. USA: ban on 415 ineffective drug ingredients [news] Lancet 1992 Sep 5;340(8819):598–9
Ahmed F, Clemens JD, Rao MR, Sack DA, Khan MR, Haque E. Community-based evaluation of the effect of breast-feeding on the risk of microbiologically confirmed or clinically presumptive shigellosis in Bangladeshi children. Pediatrics 1992 Sep;90(3):406–11
Ahmed FE. Effect of nutrition on the health of the elderly. J Am Diet Assoc 1992 Sep;92(9):1102–8 (76 ref.)
Ahmed IM see **Cherian T**
Ahn C see **Battifora H**
Ahnefeld FW see **Ensinger H**
Ahuja GK. Left ventricular function in myasthenia gravis [letter] Am J Cardiol 1992 Sep 15;70(7):837
Ahuja J see **Stiell IG**
Aiello AL, Sadun AA, Feldon SE. Spontaneous improvement of progressive anterior ischemic optic neuropathy: report of two cases [letter] Arch Ophthalmol 1992 Sep; 110(9):1197–9
Aiello LP, Iwamoto M, Taylor HR. Perforating ocular fishhook injury. Arch Ophthalmol 1992 Sep;110(9):1316–7
Ailhaud G see **Fievet C**
Ailles L see **Young ID**
Aimard G see **Confavreux C**
Aimoto Y see **Matsuura T**
Aine R see **Fellbaum C**
Ajani JA see **Jones DV Jr**
Ajioka Y see **Noda Y**
Akabutu J see **Whitehead VM**
Akagi T, Benson LN, Green M, Ash J, Gilday DL, Williams WG, Freedom RM. Ventricular performance before and after Fontan repair for univentricular atrioventricular connection: angiographic and radionuclide assessment. J Am Coll Cardiol 1992 Oct;20(4):920–6
Akai S, Okayama H, Shimura S, Tanno Y, Sasaki H, Takishima T. Delta F508 mutation of cystic fibrosis gene is not found in chronic bronchitis with severe obstruction in Japan. Am Rev Respir Dis 1992 Sep;146(3):781–3
Akaishi M see **Koyama T**
Akamatsu T see **Kiyota Y**
Akdeniz H see **Ozdemirli M**
Akhtar M see **Keim S**
Akhtar TM, McMurray P, Kerr WJ, Kenny GN. A comparison of laryngeal mask airway with tracheal tube for intra-ocular ophthalmic surgery. Anaesthesia 1992 Aug; 47(8):668–71
Akiyama J see **Nogami A**
Akiyama M see **Shimizu H**
Akiyama Y see **Asato R**
Akosa AB see **Tay HL**
Akposso K see **Pruna A**
Akridge RE see **Nawar O**
Akyol AM see **McGregor JR**
Alam M see **Schairer JR**
Alameddine AK, Schoen FJ, Yanagi H, Couper GS, Collins JJ Jr, Cohn LH. Aortic or mitral valve replacement in systemic lupus erythematosus. Am J Cardiol 1992 Oct 1; 70(9):955–6
Alaupovic P, Bard JM, Tavella M, Shafer D. Identification of apoB-containing lipoprotein families in NIDDM. Diabetes 1992 Oct;41 Suppl 2:18–25
Alauzen M see **Saussine M**
Alava MA see **DeBell KE**
Alavaikko MJ see **Fellbaum C**
Alazraki A see **Baxter LR Jr**
Albanell J see **Bellmunt J**
Albanese A see **Stanhope R**
Albanese SA see **Cady RB**
Alber G, Kent UM, Metzger H. Functional comparison of Fc epsilon RI, Fc gamma RII, and Fc gamma RIII in mast cells. J Immunol 1992 Oct 1;149(7):2428–36
Albering HJ, Hageman GJ, Kleinjans JC, Engelen JJ, Koulishcer L, Herens C. Indoor radon exposure and cytogenetic damage [letter] Lancet 1992 Sep 19; 340(8821):739
Alberman E see **Nicholson A**
Albert DM see **Kaiser PK**
Albert M see **Davis PC**
Alberti A, Morsica G, Chemello L, Cavalletto D, Noventa F, Pontisso P, Ruol A. Hepatitis C viraemia and liver disease in symptom-free individuals with anti-HCV. Lancet 1992 Sep 19;340(8821):697–8
Albertini F see **Lucarelli G**
Alberts DS see **Vargas PA**
Alberts WM, Goldman AL, Leaverton PE. Bronchodilator testing "confidence intervals" based on the level of bronchial responsiveness. Chest 1992 Sep;102(3):737–41
Albertson TE, Walby WF, Joy RM. Modification of GABA-mediated inhibition by various injectable anesthetics. Anesthesiology 1992 Sep;77(3):488–99
Albitar M, Care A, Peschle C, Liebhaber SA. Developmental switching of messenger RNA expression from the human

alpha-globin cluster: fetal/adult pattern of theta-globin gene expression. Blood 1992 Sep 15;80(6):1586-91
Albores-Saavedra J see **Henson DE**
Aldag J see **Duarte C**
Aldea G see **Sudhir K**
Aldebert D see **Prin L**
Alderman EL see **St. Goar FG**
Alegría M see **Fernández-Feliberti R**
Alemany M see **Berg AT**
Alexander C see **Ashutosh K**
Alexander E 3d see **Carvalho PA**
Alexander J see **Lamont LS**
Alexander JM see **Harris PE**
Alexander NJ see **Miller CJ**
Alexander SS see **Palumbo PE**
Alexanian R see **Dimopoulos MA**
Alfonso E see **Maskin SL**
Algra A see **Koudstaal PJ**
Alibhai SM. A serious issue [letter] Can Med Assoc J 1992 Sep 15;147(6):842-3
Alim AR see **Baqui AH**
Allali-Zerah V see **Reznik Y**
Allan L see **Ho SY**
Allan LD see **Cullen S**
Allan PL see **Cozens NJ**
Allan PL see **Walker J**
Allard JP see **Matuchansky C**
Allegranza A see **Barbareschi M**
Allen BC see **Herrera GA**
Allen BJ see **Brodsky MA**
Allen BS, Buckberg GD, Rosenkranz ER, Plested W, Skow J, Mazzei E, Scanlan R. Topical cardiac hypothermia in patients with coronary disease. An unnecessary adjunct to cardioplegic protection and cause of pulmonary morbidity. J Thorac Cardiovasc Surg 1992 Sep;104(3):626-31
Allen BT see **Rubin BG**
Allen EL see **Yeh T Jr**
Allen GL see **Giroir BP**
Allen J see **Blann AD**
Allen JC see **Zagzag D**
Allen JN, Davis WB. What is eosinophilic pneumonia? [editorial; comment] Arch Intern Med 1992 Sep; 152(9):1765-6. Comment on: Ann Intern Med 1992 Sep;152(9):1913-9.
Allen PA, Namazi KH, Patterson MB, Crozier LC, Groth KE. Impact of adult age and Alzheimer's disease on levels of neural noise for letter matching. J Gerontol 1992 Sep; 47(5):P344-9
Allen PD see **Takahashi T**
Allen RM see **Standiford TJ**
Allen S see **Taelman H**
Allolio B see **Reincke M**
Allred DC see **McGuire WL**
Allworth AM see **Georghiou PR**
Almadori G see **Galli J**
Almirante B see **Tornos MP**
Aloisi F, Carè A, Borsellino G, Gallo P, Rosa S, Bassani A, Cabibbo A, Testa U, Levi G, Peschle C. Production of hemolymphopoietic cytokines (IL-6, IL-8, colony-stimulating factors) by normal human astrocytes in response to IL-1 beta and tumor necrosis factor-alpha. J Immunol 1992 Oct 1;149(7):2358-66
Alon E, Himmelseher S. Ondansetron in the treatment of postoperative vomiting: a randomized, double-blind comparison with droperidol and metoclopramide. Anesth Analg 1992 Oct;75(4):561-5
Alonso F see **Fernandez de Soria R**
Alpini G, Aragona E, Dabeva M, Salvi R, Shafritz DA, Tavoloni N. Distribution of albumin and alpha-fetoprotein mRNAs in normal, hyperplastic, and preneoplastic rat liver. Am J Pathol 1992 Sep;141(3):623-32
Altavilla G see **Russi EG**
Altchek M. Hip fusion [letter] Clin Orthop 1992 Sep;(282):311
Altena E see **Zaaijer HL**
Altieri I see **Rosa M**
Altmaier EM see **Smith WL**
Altman R see **Palumbo PE**
Altman RD see **Reveille JD**
Altomonte M, Colizzi F, Esposito G, Maio M. Circulating intercellular adhesion molecule 1 as a marker of disease progression in cutaneous melanoma [letter] N Engl J Med 1992 Sep 24;327(13):959
Alvarez J see **Franco A**
Alvarez JM see **Fernandez de Soria R**
Alvarez M see **Radunovic N**
Alvarez S. Infections in the compromised host. Med Clin North Am 1992 Sep;76(5):1135-42 (18 ref.)
Alwi M, Hamid ZA, Zambahari R. A characteristic continuous wave Doppler signal in cor triatriatum? [see comments] Br Heart J 1992 Jul;68(1):6-8. Comment in: Br Heart J 1992 Jul;68(1):1-3.
Amagai M, Karpati S, Prussick R, Klaus-Kovtun V, Stanley JR. Autoantibodies against the amino-terminal cadherin-like binding domain of pemphigus vulgaris antigen are pathogenic. J Clin Invest 1992 Sep;90(3):919-26
Amar M, Amit N, Scoazec JY, Pasquier C, Babin-Chevaye C, Huu TP, Hakim J. K562 cells produce an anti-inflammatory factor that inhibits neutrophil functions in vivo. Blood 1992 Sep 15;80(6):1546-52
Amaro-Galvez R see **Abadco DL**
Ambe K see **Nakamura K**
Ambler M see **Friedman JH**
Ameisen JC see **Prin L**
Amellem O see **Waehre H**
Amico CM see **Pennestri' F**
Amico JA see **Cameron JL**
Amidon G see **Bleske BE**
Amiel A see **Fejgin M**
Amiel C see **Friedlander G**
Amin NM. Prophylaxis for malaria. Helping world travelers come home healthy. Postgrad Med 1992 Sep 1;92(3):161-8 (14 ref.)
Amir J see **Cohen HA**
Amirikia A see **Delius RE**
Amit N see **Amar M**
Amitai Y, Glustein J, Godfrey S. Enhancement of theophylline clearance by oral albuterol. Chest 1992 Sep; 102(3):786-9
Amor B see **Revel ME**
Amox D see **Halpern SE**
Amparo EG see **Andrews MW**
Amplatz K see **Buchwald H**
Amselem S see **Hovnanian A**
Amstey MS see **Shapiro JL**
Amstutz HC see **Gebhard JS**
Amstutz HC see **More RC**
Amundson DE see **LaRocco A Jr**
Amundson DE see **Riley EC**
Amyot D see **Menzies R**
Anaclerio M see **Palatini P**
Ananth J see **Rubin RT**
Anantheswaran R see **Sigman-Grant M**
Anavi Y see **Calderon S**
Anavi Y, Mintz S. Benign lymphoepithelial lesion of the sublingual gland. J Oral Maxillofac Surg 1992 Oct; 50(10):1111-3
Andalibi A see **Berliner JA**
Andermann F see **Watson C**
Anders RF see **Biggs BA**
Anderson C see **Clare-Salzler MJ**
Anderson CB see **Rubin BG**
Anderson DC see **Sherman MP**
Anderson DE. Familial versus sporadic breast cancer. Cancer 1992 Sep 15;70(6 Suppl):1740-6 (69 ref.)
Anderson G see **Petrelli NJ**
Anderson GF see **Powe NR**
Anderson H see **Brandt J**
Anderson HJ. CFOs identify ways hospitals can build financial strength. Hospitals 1992 Sep 5;66(17):57-9
Anderson HJ. Hospital-based home care poised for growth in 1990s. Hospitals 1992 Sep 5;66(17):60-2
Anderson HJ. Updated emergency departments stress improved access to care. Hospitals 1992 Sep 20;66(18):34, 36-7
Anderson HJ. Survey: equipment budgets up; use in outpatient areas growing. Hospitals 1992 Sep 20;66(18):38, 40, 42-4
Anderson IJ see **Potter NT**
Anderson JH see **Widlus DM**
Anderson JL, Becker LC, Sorensen SG, Karagounis LA, Browne KF, Shah PK, Morris DC, Fintel DJ, Mueller HS, Ross AM, et al. Anistreplase versus alteplase in acute myocardial infarction: comparative effects on left ventricular function, morbidity and 1-day coronary artery patency. The TEAM-3 Investigators. J Am Coll Cardiol 1992 Oct;20(4):753-66
Anderson JL see **Moreno FL**
Anderson JP see **Schneiderman LJ**
Anderson KM see **Berger CJ**
Anderson KM see **Kreger BE**
Anderson M see **Sharma DP**
Anderson ML see **Legge RH**
Anderson PC. Application of glacial acetic acid to penile skin [letter] Arch Dermatol 1992 Sep;128(9):1279
Anderson PR see **Padilla GV**
Anderson RH. Understanding the nature of congenital division of the atrial chambers [editorial; comment] Br Heart J 1992 Jul;68(1):1-3. Comment on: Br Heart J 1992 Jul;68(1):4-5. Comment on: Br Heart J 1992 Jul;68(1):6-8. Comment on: Br Heart J 1992 Jul;68(1):9-11.
Anderson RH see **Ho SY**
Anderson RL see **Scuderi PE**
Anderson S see **LeFevre M**
Anderson T see **Erickson BA**
Anderson W see **Drury M**
Andersson C see **Pero RW**
Andersson K see **Gustafsson D**
Andersson KE see **Malmgren A**
Andersson N, Morales A, Gillespie SH. Cholera: getting the message across [letter] BMJ 1992 May 9;304(6836):1243-4
Andersson PO see **Malmgren A**
Andersson R see **Wang X**
Andersson T see **Nilsson E**
Andre J. Models of the physician-patient relationship [letter] JAMA 1992 Sep 16;268(11):1411-2; discussion 1412-3
Andre MT see **Le Roux MG**
Andresen D see **Steinbeck G**
Andresen D see **Völler H**
Andrews MW, Amparo EG. Wilms' tumor in a patient with Beckwith-Wiedemann syndrome: onset detected with 3-month serial sonography. AJR Am J Roentgenol 1992 Oct;159(4):835-6
Andrews NC see **Liboi E**
Andrich MP, Majd M. Diagnostic imaging in the evaluation of the first urinary tract infection in infants and young children. Pediatrics 1992 Sep;90(3):436-41 (36 ref.)
Andrish JT see **Schils JP**
Andrus CH see **Parra RO**
Andueza A see **Cassinello F**
Angadi C see **Lindner PS**
Angel JF. Pharmaceutical ads in journals [letter] Ann Intern Med 1992 Oct 1;117(7):616-7; discussion 618-9
Angelchik J. The antireflux prosthesis [letter] Arch Surg 1992 Jul;127(7):867-8
Angeletti CA see **Fontanini G**
Angelo-Nielsen K see **Svanegaard J**
Angelos MG, DeBehnke DJ, Leasure JE. Arterial pH and carbon dioxide tension as indicators of tissue perfusion during cardiac arrest in a canine model [see comments] Crit Care Med 1992 Sep;20(9):1302-8. Comment in: Crit Care Med 1992 Sep;20(9):1203-5.
Angelos MG see **DeBehnke DJ**
Angelucci E see **Lucarelli G**
Angquist KA see **Arnerlöv C**
Anguenot T see **Bernard Y**
Anhalt G see **Finzi E**
Anhalt JP see **Cockerill FR 3d**
Anichini A see **Nisticò P**
Annibale DJ, Hulsey TC, Wallin LA, Engstrom PC. Clinical diagnosis and management of respiratory distress in preterm neonates: effect of participation in a controlled trial. Pediatrics 1992 Sep;90(3):397-400
Anno H see **Ritchie CJ**
Anson J see **Smith G**
Anthony BF see **Weisman LE**
Anthony RL, Bangs MJ, Hamzah N, Basri H, Purnomo, Subianto B. Heightened transmission of stable malaria in an isolated population in the highlands of Irian Jaya, Indonesia. Am J Trop Med Hyg 1992 Sep;47(3):346-56
Antinori A, Murri R, Tamburrini E, De Luca A, Ortona L. Failure of low-dose dapsone-pyrimethamine in primary prophylaxis of Pneumocystis carinii pneumonia [letter] Lancet 1992 Sep 26;340(8822):788
Antman EM, Berlin JA. Declining incidence of ventricular fibrillation in myocardial infarction. Implications for the prophylactic use of lidocaine [see comments] Circulation 1992 Sep;86(3):764-73. Comment in: Circulation 1992 Sep;86(2):1033-5.
Antman EM see **Reimold SC**
Antoniades L see **Kostopoulos C**
Anttila M see **Peltola H**
Anwar K, Naiki H, Nakakuki K, Inuzuka M. High frequency of human papillomavirus infection in carcinoma of the urinary bladder. Cancer 1992 Oct 1;70(7):1967-73
Anzueto A see **Calhoon JH**
Aoki FY see **Sitar DS**
Aono M see **Oonishi H**
Aonuma K see **Nogami A**
al-Aouar Z see **Eitzman D**
Aoyagi T see **Sata M**
Apartis E see **Gervais A**
Apgar BS see **Pfenninger JL**
Appel HL. Medicine and war [letter] N Engl J Med 1992 Oct 8;327(15):1096; discussion 1098
Appel PL, Shoemaker WC. Relationship of oxygen consumption and oxygen delivery in surgical patients with ARDS. Chest 1992 Sep;102(3):906-11
Appelbaum FR, Brown PA, Sandmaier BM, Storb R, Fisher DR, Shulman HM, Graham TC, Schuening FG, Deeg HJ, Bianco JA, et al. Specific marrow ablation before marrow transplantation using an aminophosphonic acid conjugate 166Ho-EDTMP. Blood 1992 Sep 15;80(6):1608-13
Appelbaum FR see **Schuening FG**
Appelbaum PC see **Cherouny PH**
Appelbe AF see **Jones BD**
Applebaum RA see **Kunkel SR**
Appleton TJ see **Rivers EP**
Appleyard M see **Launbjerg J**
Appleyard R see **Sun SC**
Aprile I see **Bozzao A**
Apstein C see **Frohlich ED**
Apte NM. An unusual cause of electrical alternans [letter] Chest 1992 Sep;102(3):983-4
Aquilina O see **Pennestri' F**
Aquino L see **Duerksen-Hughes PJ**
Aquino NM see **Lewis AM**
Aragon C see **Civetta JM**
Aragona E see **Alpini G**
Aragona F. Re: Endoscopic injection of glutaraldehyde cross-linked bovine dermal collagen for correction of vesicoureteral reflux [letter] J Urol 1992 Sep;148(3):895-6
Arai T see **Hashimoto K**
Arai T see **Oka K**
Araki S see **Mochizuki M**
Arceci RJ, Stieglitz K, Bierer BE. Immunosuppressants FK506 and rapamycin function as reversal agents of the multidrug resistance phenotype. Blood 1992 Sep 15; 80(6):1528-36
Arcuri F see **Levitz M**
Ardalan B see **Sridhar KS**
Arduini D see **Rizzo G**
Arend WP see **Smith MF Jr**
Arens R, Frand M, Rechavi G, Wood BP. Radiological cases of the month. Intracardiac extension of Wilms' tumor-related thrombus via the inferior vena cava. Am J Dis Child 1992 Sep;146(9):1091-2

Argano V see **de Belder MA**
Argon Y see **Dul JL**
Argyle JC, Tomlinson GE, Stewart D, Schneider NR. Ultrastructural, immunocytochemical, and cytogenetic characterization of a large congenital fibrosarcoma. Arch Pathol Lab Med 1992 Sep;116(9):972–5 (19 ref.)
Arias A see **Monreal M**
Arieff AI, Ayus JC, Fraser CL. Hyponatraemia and death or permanent brain damage in healthy children. BMJ 1992 May 9;304(6836):1218–22
Arinami T see **Iijima S**
Arisz L see **van Acker BA**
Arkin CF, Bovill EG, Brandt JT, Rock WA, Triplett DA. Factors affecting the performance of factor VIII coagulant activity assays. Results of proficiency surveys of the College of American Pathologists. Arch Pathol Lab Med 1992 Sep;116(9):908–15
Arkin CF see **Wachtel MS**
Arlian LG, Bernstein D, Bernstein IL, Friedman S, Grant A, Lieberman P, Lopez M, Metzger J, Platts-Mills T, Schatz M, et al. Prevalence of dust mites in the homes of people with asthma living in eight different geographic areas of the United States. J Allergy Clin Immunol 1992 Sep;90(3 Pt 1):292–300
Arlin Z see **Bhalla K**
Arlin ZA. Treatment of acute promyelocytic leukemia [letter] Blood 1992 Sep 1;80(5):1365–6
Armson BA, Samuels P, Miller F, Verbalis J, Main EK. Evaluation of maternal fluid dynamics during tocolytic therapy with ritodrine hydrochloride and magnesium sulfate. Am J Obstet Gynecol 1992 Sep;167(3):758–65
Armstrong JA, McMahon D, Huang XL, Pazin GJ, Gupta P, Rinaldo CR Jr, Schoenfeld DA, Gaccione P, Tripoli CA, Bensasi S, et al. A phase I study of ampligen in human immunodeficiency virus-infected subjects. J Infect Dis 1992 Oct;166(4):717–22
Armstrong L see **Jain M**
Armstrong MA see **Klatsky AL**
Armstrong PF see **Padeh S**
Armstrong RM see **Dubel JR**
Armstrong TD see **Clements VK**
Arnaout MA see **Niles JL**
Arnaud A see **Schved JF**
Arndt KA. Information excess in medicine. Overview, relevance to dermatology, and strategies for coping. Arch Dermatol 1992 Sep;128(9):1249–56
Arnerlöv C, Emdin SO, Lundgren B, Roos G, Söderström J, Bjersing L, Norberg C, Angquist KA. Breast carcinoma growth rate described by mammographic doubling time and S-phase fraction. Correlations to clinical and histopathologic factors in a screened population. Cancer 1992 Oct 1;70(7):1928–34
Arnerlöv C, Emdin SO, Lundgren B, Roos G, Söderström J, Bjersing L, Norberg C, Angquist KA. Mammographic growth rate, DNA ploidy, and S-phase fraction analysis in breast carcinoma. A prognostic evaluation in a screened population. Cancer 1992 Oct 1;70(7):1935–42
Arnett FC see **Isern RA**
Arnett FC see **Reveille JD**
Arnold FJ see **Kim CS**
Arnold WJ see **Ike RW**
Arnout J, Simoons M, de Bono D, Rapold HJ, Collen D, Verstraete M. Correlation between level of heparinization and patency of the infarct-related coronary artery after treatment of acute myocardial infarction with alteplase (rt-PA). J Am Coll Cardiol 1992 Sep;20(3):513–9
Aronson M see **Frishman WH**
Arora BK, Worley CM, Guttu RL, Laskin DM. Bone formation over partially exposed implants using guided tissue generation. J Oral Maxillofac Surg 1992 Oct; 50(10):1060–5
Arora R see **Jolly N**
Arora R see **Tyagi S**
Arriagada PV, Marzloff K, Hyman BT. Distribution of Alzheimer-type pathologic changes in nondemented elderly individuals matches the pattern in Alzheimer's disease. Neurology 1992 Sep;42(9):1681–8
Arriagada R see **Barreau-Pouhaer L**
Arrichiello P see **Bonaduce D**
Arrigoni G see **Barbareschi M**
Arrowood JA see **Burns CA**
Arthur DC see **Chen CS**
Asai A see **Vandertop WP**
Asato R, Akiyama Y, Ito M, Kubota M, Okumura R, Miki Y, Konishi J, Mikawa H. Nuclear magnetic resonance abnormalities of the cerebral white matter in children with acute lymphoblastic leukemia and malignant lymphoma during and after central nervous system prophylactic treatment with intrathecal methotrexate. Cancer 1992 Oct 1;70(7):1997–2004
Ascher LF, Ord RA. Pseudothrombocytopenia in maxillofacial surgery patients: a report of two cases. J Oral Maxillofac Surg 1992 Oct;50(10):1108–10
Ascherio A, Chase R, Coté T, Dehaes G, Hoskins E, Laaouej J, Passey M, Qaderi S, Shuqaidef S, Smith MC, et al. Effect of the Gulf War on infant and child mortality in Iraq. N Engl J Med 1992 Sep 24;327(13):931–6
Ascuitto RJ see **Kolls JK**
Asenjo F, Blaise G. Sympathetic dystrophy: new name, new concepts, new treatment? [letter] Anesth Analg 1992 Oct; 75(4):633
Ash J see **Akagi T**
Ashcroft GP, Evans NT, Roeda D, Dodd M, Mallard JR, Porter RW, Smith FW. Measurement of blood flow in tibial fracture patients using positron emission tomography. J Bone Joint Surg [Br] 1992 Sep;74(5):673–7
Asher-Sivron L see **Adunsky A**
Ashford LG see **Johnson KL**
Ashizawa T see **Dubel JR**
Ashkenazi S see **Newburg DS**
Ashman LK see **Brach MA**
Ashman RB, Papadimitriou JM. Genetic resistance to Candida albicans infection is conferred by cells derived from the bone marrow [letter] J Infect Dis 1992 Oct; 166(4):947–8
Ashurst H see **Mutch L**
Ashutosh K, Lee H, Mohan CK, Ranka S, Mehrotra K, Alexander C. Prediction criteria for successful weaning from respiratory support: statistical and connectionist analyses. Crit Care Med 1992 Sep;20(9):1295–301
Ashwell JD see **Codias EK**
Ashworth CS see **Pendergrast RA**
Asimacopoulos PJ, Katras A, Christie B. Pulmonary dirofilariasis. The largest single-hospital experience. Chest 1992 Sep;102(3):851–5
Asin-Cardiel E see **Lanzoni AM**
Askanazi J see **Singer P**
Aspesi G see **Imparato E**
Aspestrand F see **Smith HJ**
Asplin JR see **Coe FL**
Aspres NB see **Calvo EB**
Asseman P, Reade R, Thery C. Catecholamine modulation of sinus node automaticity during complete sinoatrial block: demonstration by direct recording. Am Heart J 1992 Sep; 124(3):780–1
Assmann G, Schulte H. Relation of high-density lipoprotein cholesterol and triglycerides to incidence of atherosclerotic coronary artery disease (the PROCAM experience). Prospective Cardiovascular Münster study. Am J Cardiol 1992 Sep 15;70(7):733–7
Astone A see **Grieco A**
Astruc J see **Segondy M**
Atabay K, Cenetoglu S, Aydogdu M, Demirkan F, Celebi C, Baran NK. Vulva reconstruction with a tissue expander. Plast Reconstr Surg 1992 Sep;90(3):520–3
Atac B see **Lawrence C**
Athanasou NA see **Quinn J**
Athanasoulis CA see **Quinn DA**
Athanassiades TJ see **Auci DL**
Atkins H see **Lawson WE**
Atkins MB see **Vachino G**
Atkinson K see **Biggs JC**
Atoui N see **Segondy M**
Attanasio M see **Serneri GG**
Atterhem H see **Vedung S**
Attisano T see **Bonaduce D**
Attwood SE, Hill AD, Murphy PG, Thornton J, Stephens RB. A prospective randomized trial of laparoscopic versus open appendectomy. Surgery 1992 Sep;112(3):497–501
Aube H, Milan C, Blettery B. Risk factors for septic shock in the early management of bacteremia. Am J Med 1992 Sep;93(3):283–8
Aubier M see **Van Surell C**
AuBuchon JP see **Birkmeyer JD**
Auci DL, Chice SM, Heusser C, Athanassiades TJ, Durkin HG. Origin and fate of IgE-bearing lymphocytes. II. Gut-associated lymphoid tissue as sites of first appearance of IgE-bearing B lymphocytes and hapten-specific IgE antibody-forming cells in mice immunized with benzylpenicilloyl-keyhole limpet hemocyanin by various routes: relation to asialo GM1 ganglioside+ cells and IgE/CD23 immune complexes. J Immunol 1992 Oct 1; 149(7):2241–8
Auersperg N see **Maines-Bandiera SL**
Auffarth B see **Wempe JB**
Augenlicht LH. Gene structure, function, and abnormalities. Cancer 1992 Sep 15;70(6 Suppl):1671–84
August AM see **Joslin G**
Aukburg S see **Trillo RA Jr**
Aupetit B see **Deray G**
Auricchio A. Reversible protective effect of propafenone or flecainide during atrial fibrillation in patients with an accessory atrioventricular connection. Am Heart J 1992 Oct;124(4):932–7
Aurigemma G, Battista S, Orsinelli D, Sweeney A, Pape L, Cuénoud H. Abnormal left ventricular intracavitary flow acceleration in patients undergoing aortic valve replacement for aortic stenosis. A marker for high postoperative morbidity and mortality [see comments] Circulation 1992 Sep;86(3):926–36. Comment in: Circulation 1992 Sep;86(3):1041–2.
Austen KF see **Ghildyal N**
Austen KF see **McNeil HP**
Austin HA 3d see **Boumpas DT**
Austin NC, Pairaudeau PW, Hames TK, Hall MA. Regional cerebral blood flow velocity changes after indomethacin infusion in preterm infants. Arch Dis Child 1992 Jul;67(7 Spec No):851–4
Autran B see **Couderc LJ**
Auzanneau G see **de Revel T**
Avalos B see **Biggs JC**
Avila JL, Rojas M, Rodas A, Convit J. Parasitic oligosaccharide residues recognized by patients with mucocutaneous and localized cutaneous leishmaniasis. Am J Trop Med Hyg 1992 Sep;47(3):284–90
Avoni E see **Marini M**
Avorn J see **Gurwitz JH**
Axel L see **Young AA**
Axford-Gatley RA see **See YP**
Axiotis CA see **Hsia CC**
(Aycock WL), Aycock WL. Tonsillectomy and poliomyelitis. I. Epidemiologic considerations. 1942 [classical article] Medicine (Baltimore) 1992 Sep;71(5):311–5; discussion 324–5
Aycock WL. Tonsillectomy and poliomyelitis. I. Epidemiologic considerations. 1942 [classical article] Medicine (Baltimore) 1992 Sep;71(5):311–5; discussion 324–5
Aydogdu M see **Atabay K**
Ayoub EM. Resurgence of rheumatic fever in the United States. The changing picture of a preventable illness. Postgrad Med 1992 Sep 1;92(3):133–6, 139–42 (22 ref.)
Ayrault-Jarrier M see **Gervais A**
Ayres SM see **Forssmann-Falck R**
Aytan E see **Pavone P**
Ayus JC see **Arieff AI**
Azab M see **Vennin P**
Azar C see **Brodeur GM**
Azevedo J see **García-Fernández MA**
Azrin MA. The use of antibodies in clinical cardiology. Am Heart J 1992 Sep;124(3):753–68 (88 ref.)

B

Babin-Chevaye C see **Amar M**
Baccelli G, Terrani S, Pacenti P, Omboni E, Bergonzi M, Reggiani P, Catalano M, Bianchi R. A new method for evaluating lung uptake of thallium-201 during stress myocardial scintigraphy. Am J Cardiol 1992 Oct 1; 70(9):940–4
Bacchi CE, Gown AM. Specificity of antibody HMB-45 [letter] Arch Pathol Lab Med 1992 Sep;116(9):899–900
Bach A, Boehrer H, Schmidt H, Geiss HK. Nosocomial sinusitis in ventilated patients. Nasotracheal versus orotracheal intubation. Anaesthesia 1992 Apr;47(4):335–9
Bach D see **Hollenbeck M**
Bach P see **Steinbeck G**
Bachman DL. Sleep disorders with aging: evaluation and treatment. Geriatrics 1992 Sep;47(9):53–6, 59–61
Bacigalupo A see **Merlano M**
Bäckström T see **Mäentausta O**
Backx B, Broeders L, Löwenberg B. Kit ligand improves in vitro erythropoiesis in myelodysplastic syndrome. Blood 1992 Sep 1;80(5):1213–7
Bacon CJ, Hall SM. Haemorrhagic shock encephalopathy syndrome in the British Isles. Arch Dis Child 1992 Aug; 67(8):985–93
Badcock NR see **Osborne GA**
Badellino F see **Merlano M**
Baden E, Duvillard P, Micheau C. Metastatic papillary endometrial carcinoma of the tongue. Case report and review of the literature. Arch Pathol Lab Med 1992 Sep; 116(9):965–8 (72 ref.)
Bader DA, Tyagi G, Burd DA. Duodenal duplication cyst in a 75-year-old man [letter] AJR Am J Roentgenol 1992 Oct;159(4):901
Badizadegan K, Thompson KM. Correction to statements about lead in infant formula [letter] N Engl J Med 1992 Oct 15;327(16):1178
Bae KS see **Noguchi CT**
Baert MR see **Ploemacher RE**
Bagdade JD, Dunn FL. Effects of insulin treatment on lipoprotein composition and function in patients with IDDM. Diabetes 1992 Oct;41 Suppl 2:107–10
Bagge L see **Borowiec J**
Bagnulo S see **De Bernardi B**
Bagot M see **Dalloul A**
Bahadur S see **Tandon DA**
Bahr RD. Prodromal symptoms of heart attacks [letter] J Am Coll Cardiol 1992 Sep;20(3):751–2
Baibak GJ see **Rigano W**
Bailey C, Chung R. Use of the laryngeal mask airway in a patient with Edward's syndrome [letter] Anaesthesia 1992 Aug;47(8):713
Bailey C see **Chessells JM**
Bailey KR see **Rihal CS**
Bailey LL see **Chiavarelli M**
Bailey PL see **Sperry RJ**
Bailey RW see **Zucker KA**
Bailey SM see **Mushambi MC**
Bailey WC, Higgins DM, Richards BM, Richards JM Jr. Asthma severity: a factor analytic investigation. Am J Med 1992 Sep;93(3):263–9
Bailey WC, Clark NM, Gotsch AR, Lemen RJ, O'Connor GT, Rosenstock IM. Asthma prevention. Task Force on Research and Education for the Prevention and Control of Respiratory Diseases. Chest 1992 Sep;102(3 Suppl):216S–231S
Baillie J see **Gulliver DJ**
Bailly P, Cartron JP, Wang D, Johnson RM. Hereditary stomatocytosis and Rh-deficient patients exhibit distinct molecular defects [letter] Blood 1992 Sep 15;80(6):1624–6
Bain CL, Guay AT. Reproducibility in monitoring nocturnal penile tumescence and rigidity. J Urol 1992 Sep; 148(3):811–4
Bainton D, Miller NE, Bolton CH, Yarnell JW, Sweetnam

PM, Baker IA, Lewis B, Elwood PC. Plasma triglyceride and high density lipoprotein cholesterol as predictors of ischaemic heart disease in British men. The Caerphilly and Speedwell Collaborative Heart Disease Studies. Br Heart J 1992 Jul;68(1):60–6
Baird A see **Gonzalez AM**
Baird DD see **Rowland AS**
Baird DT see **Glasier A**
Baird DT see **Norman JE**
Baird DT see **Thong KJ**
Baird JS, Johnson J. Management of neonatal sepsis [letter] J Pediatr 1992 Sep;121(3):497–8
Baird PA. Occupational exposure to nitrous oxide--not a laughing matter [editorial; comment] N Engl J Med 1992 Oct 1;327(14):1026–7. Comment on: N Engl J Med 1992 Oct 1;327(14):993–7.
Baiyan X see **de Chillou C**
Bajerova J see **Poul J**
Bajus B see **Dodd JL**
Bakal CW see **Cynamon J**
Bakchine S see **Dwyer DE**
Baker AR see **Barth RJ Jr**
Baker DM see **Nguyen-Van-Tam JS**
Baker E see **Krause N**
Baker IA see **Bainton D**
Baker JB see **Luscinskas FW**
Baker ME see **Gulliver DJ**
Baker ME see **Paulson EK**
Baker SM, Middleton WD. Color Doppler sonography of ureteral jets in normal volunteers: importance of the relative specific gravity of urine in the ureter and bladder. AJR Am J Roentgenol 1992 Oct;159(4):773–5
Balady MA see **McKee KT Jr**
Balart LA. The role of the clinician in the selection of patients for liver transplantation. Med Clin North Am 1992 Sep; 76(5):1219–25 (14 ref.)
Balasundaram SG see **Duran CM**
Balderas Torres JM see **Fishbein DB**
Balderas Torres JM see **Frontini MG**
Balderston RA see **Lemos MJ**
Baldessarini RJ see **Wilens TE**
Baldus C see **Lenke LG**
Baldwin B see **Kroll SS**
Baldwin DC Jr see **Hughes PH**
Bale S see **Levine PH**
Balestra DJ. Specialists or generalists? The Medical Outcomes Study [letter] JAMA 1992 Sep 23–30; 268(12):1537; discussion 1538
Balfe DM. Hepatic metastases from colorectal cancer: radiologic strategies for improved selection [editorial; comment] Radiology 1992 Oct;185(1):18–9. Comment on: Radiology 1992 Oct;185(1):149–55.
Baliga P see **McCurry KR**
Ball PA, Benzel EC. Intracranial pressure with head elevation [letter] J Neurosurg 1992 Oct;77(4):652
Ball PM see **Pope DJ**
Ballarati E see **Solbiati L**
Ballew A see **Brink LW**
Balliere AM see **Reznik Y**
Balow JE see **Boumpas DT**
Balsam AL, Carlin JM, Rogers BL. Weekend home-delivered meals in Elderly Nutrition Programs. J Am Diet Assoc 1992 Sep;92(9):1125–7
Balzer JO see **Vogl TJ**
Bamji M see **Kaplan JE**
Ban T see **Kiyota Y**
Ban T see **Saji M**
Banducci DR see **Epstein MD**
Bandura M see **Lachman ME**
Banerjee AK see **Nambiar CA**
Banerjee B, Rennison A, Haque QM. Ultrasound demonstration of a leaking hydatid cyst of the liver causing "cyst within a cyst" appearance. Br J Radiol 1992 Jul; 65(775):604–6
Banerjee B, Rennison A. Epitheloid haemangioendothelioma of liver: a vascular tumour easily mistaken for metastatic carcinoma on ultrasound imaging. Br J Radiol 1992 Jul; 65(775):611–3
Bang C see **Heje M**
Bangs MJ see **Anthony RL**
Baniel J see **Cytron S**
Bankoff M see **Cottrell DA**
Bankowski Z. Informed consent in Africa [letter] N Engl J Med 1992 Oct 8;327(15):1103
Banks JW 3d, Mainous AG 3d. Attitudes of medical school faculty toward gifts from the pharmaceutical industry. Acad Med 1992 Sep;67(9):610–2
Banner W Jr see **Vernon DD**
Bansal M see **DeVita MV**
Bapat SD see **Sabnis RB**
Baqui AH, Sack RB, Black RE, Haider K, Hossain A, Alim AR, Yunus M, Chowdhury HR, Siddique AK. Enteropathogens associated with acute and persistent diarrhea in Bangladeshi children less than 5 years of age. J Infect Dis 1992 Oct;166(4):792–6
Bar-Maor A see **Martinowitz U**
Bar-Or O see **Parker DF**
Barak R see **Freud E**
Baran EM see **Kresch EN**
Baran NK see **Atabay K**
Barash V see **Elpeleg ON**
Barasha B see **Levin RM**
Barbany G see **Kogner P**
Barbareschi M, Iuzzolino P, Pennella A, Allegranza A, Arrigoni G, Dalla Palma P, Doglioni C. p53 protein expression in central nervous system neoplasms. J Clin Pathol 1992 Jul;45(7):583–6
Barbaresi F see **Dalla-Volta S**
Barbaro NM see **Obana WG**
Barber S see **Chirkov YY**
Barber SD see **Noyes FR**
Barberger-Gateau P see **Dartigues JF**
Barbour RL see **Coplan JD**
Barbut D, Borer JS, Gharavi A, Wallerson D, Devereux RB, Supino P, Suite ND. Prevalence of anticardiolipin antibody in isolated mitral or aortic regurgitation, or both, and possible relation to cerebral ischemic events. Am J Cardiol 1992 Oct 1;70(9):901–5
Barcelo M, Pathria MN, Abdul-Karim FW. Intraosseous lipoma. A clinicopathologic study of four cases. Arch Pathol Lab Med 1992 Sep;116(9):947–50
Bard J. The molecular basis of nephrogenesis and congenital kidney disease. Arch Dis Child 1992 Aug;67(8):983–4
Bard JM see **Alaupovic P**
Bard JM see **Romon M**
Barendregt WB, de Boer HH, Kubat K. The results of autopsy of patients with surgical diseases of the digestive tract. Surg Gynecol Obstet 1992 Sep;175(3):227–32
Barer ML, Stoddart GL. Toward integrated medical resource policies for Canada: 8. Geographic distribution of physicians. Can Med Assoc J 1992 Sep 1;147(5):617–23
Barile A see **Bozzao A**
Bariş YI see **Selçuk ZT**
Barkan AL see **Ho PJ**
Barkan HE see **Spring DB**
Barkan SE see **Kempe A**
Barkans J see **Hamid Q**
Barker CF see **Posselt AM**
Barlow D, Sherrard J. Heterosexual spread of HIV infection [letter] BMJ 1992 Jul 18;305(6846):179–80
Barlow W see **Treiman GS**
Barnathan ES see **Rosenfeld L**
Barnes D, Hughes RA. Guillain-Barré syndrome after treatment with streptokinase. BMJ 1992 May 9; 304(6836):1225
Barnes I see **Fejgin M**
Barnes JL see **Agrawal SK**
Barnes LA see **Bogey RA**
Barnes PJ see **O'Connor BJ**
Barnett ED, Klein JO. Pneumococcal vaccination for travel to Spain [letter] Lancet 1992 Sep 12;340(8820):681
Barnett MD see **McKenney JM**
Barnhart C see **O'Keefe JH Jr**
Barnhill RL see **Kang S**
Baron EM see **Jacobs SR**
Baron RL see **Dodd GD 3d**
Baron RL see **Peterson MS**
Baronciani D see **Lucarelli G**
Barone C see **Grieco A**
Baroody FM, Cruz AA, Lichtenstein LM, Kagey-Sobotka A, Proud D, Naclerio RM. Intranasal beclomethasone inhibits antigen-induced nasal hyperresponsiveness to histamine. J Allergy Clin Immunol 1992 Sep;90(3 Pt 1):373–6
Barr LC, Goodman WK, Price LH. Acute exacerbation of body dysmorphic disorder during tryptophan depletion [letter] Am J Psychiatry 1992 Oct;149(10):1406–7
Barr RG see **Boyce WT**
Barrall JL see **Wells CG**
Barratt TM see **Deal JE**
Barre V see **Bessières MH**
Barreau-Pouhaer L, Lê MG, Rietjens M, Arriagada R, Contesso G, Martins R, Petit JY. Risk factors for failure of immediate breast reconstruction with prosthesis after total mastectomy for breast cancer. Cancer 1992 Sep 1; 70(5):1145–51
Barrett EB, Nagy MC, Maize RS 2d. Salary discrepancies between male and female foodservice directors in JCAHO-accredited hospitals. J Am Diet Assoc 1992 Sep; 92(9):1078–82
Barrett PJ see **Pitetti KH**
Barrios V see **Lanzoni AM**
Barritault L see **Mordelet-Dambrine M**
Barron WM see **Johenning AR**
Barrow RE see **Wang CZ**
Barrows HS see **Colliver JA**
Barry B see **Mazze RS**
Barry J see **Selwyn AP**
Barry JE, Madan R, Hewitt PB. Anaphylactoid reaction to ranitidine in an obstetric patient [letter] Anaesthesia 1992 Apr;47(4):360–1
Barry M. Whiplash injuries [editorial] Br J Rheumatol 1992 Sep;31(9):579–81
Barry M. Informed consent in Africa [letter] N Engl J Med 1992 Oct 8;327(15):1103
Barry T see **Cormican MG**
Bart RS see **Cooper D**
Barta A see **Steiner G**
Barth R see **Kuehr J**
Barth RJ Jr, Merino MJ, Solomon D, Yang JC, Baker AR. A prospective study of the value of core needle biopsy and fine needle aspiration in the diagnosis of soft tissue masses. Surgery 1992 Sep;112(3):536–43
Bartlett RH see **Delius RE**
Barton EN, Smikle M, Morgan OS. Myasthenia gravis and HLA phenotypes in Jamaicans. South Med J 1992 Sep; 85(9):904–6
Barzilai B see **Rubin BG**
Bascoulergue G see **Dacquet V**
Bashir Y see **Haywood GA**
Basinski A see **Myers MG**
Baskar S see **Clements VK**
Bason MM see **Harvell J**
Basri H see **Anthony RL**
Bass HZ, Yamashita N, Clement LT. Heterogeneous mechanisms of human cytotoxic T lymphocyte generation. I. Differential helper cell requirement for the generation of cytotoxic effector cells from CD8+ precursor subpopulations. J Immunol 1992 Oct 1;149(7):2489–95
Bassand JP see **Bernard Y**
Bassani A see **Aloisi F**
Bassenge E, Zanzinger J. Nitrates in different vascular beds, nitrate tolerance, and interactions with endothelial function. Am J Cardiol 1992 Sep 24;70(8):23B–29B (35 ref.)
Bassenge E see **Münzel T**
Bassetti D see **Di Perri G**
Bassetti S see **Di Perri G**
Bassoff TB see **Coplan JD**
Bast BJ see **De Lau WB**
Bastiani L see **Ozdemirli M**
Basualdo CA see **Jugdutt BI**
Bateman TM see **O'Keefe JH Jr**
Bates DV, Gotsch AR, Brooks S, Landrigan PJ, Hankinson JL, Merchant JA. Prevention of occupational lung disease. Task Force on Research and Education for the Prevention and Control of Respiratory Diseases. Chest 1992 Sep;102(3 Suppl):257S–276S
Bates I, Bedu-Addo G, Rutherford T, Bevan DH. Splenic lymphoma with villous lymphocytes in tropical West Africa. Lancet 1992 Sep 5;340(8819):575–7
Bathon JM, Proud D, Mizutani S, Ward PE. Cultured human synovial fibroblasts rapidly metabolize kinins and neuropeptides. J Clin Invest 1992 Sep;90(3):981–91
Batman P see **Martin-Hirsch DP**
Batra SC, Iosif CS. Effect of estrogen treatment on the peroxidase activity and estrogen receptors in the female rabbit urogenital tissues. J Urol 1992 Sep;148(3):935–8
Batsakis JG see **Carrillo R**
Batsakis JG see **Raymond AK**
Batteiger BE see **Blythe MJ**
Battifora H, Sorensen HR, Mehta P, Ahn C, Niland J, Hage E, Pettijohn DE, Olsson L. Tumor-associated antigen 43-9F is of prognostic value in squamous cell carcinoma of the lung. A retrospective immunohistochemical study. Cancer 1992 Oct 1;70(7):1867–72
Battista S see **Aurigemma G**
Batungwanayo J see **Taelman H**
Baud FJ see **Marc B**
Bauer E see **Bülzebruck H**
Bauer JA see **Fung HL**
Baughman KL see **Kasper EK**
Baulieu JL see **Diot P**
Baum C see **Bergman U**
Baum HB see **Biller BM**
Baum JD see **Lessing DN**
Bauman RP see **Muhlestein JB**
Baumelou A see **Deray G**
Baumgartner WA see **Francel TJ**
Bauters C, Lablanche JM, McFadden EP, Leroy F, Bertrand ME. Clinical characteristics and angiographic follow-up of patients undergoing early or late repeat dilation for a first restenosis. J Am Coll Cardiol 1992 Oct;20(4):845–8
Baxter JD. The effects of glucocorticoid therapy. Hosp Pract (Off Ed) 1992 Sep 15;27(9):111–4, 115–8, 123 passim (11 ref.)
Baxter LR Jr, Schwartz JM, Bergman KS, Szuba MP, Guze BH, Mazziotta JC, Alazraki A, Selin CE, Ferng HK, Munford P, et al. Caudate glucose metabolic rate changes with both drug and behavior therapy for obsessive-compulsive disorder. Arch Gen Psychiatry 1992 Sep;49(9):681–9
Bayard F see **Lacroix A**
Bayatpour M, McCann J, Harris T, Phelps H. Neonatal genital prolapse. Pediatrics 1992 Sep;90(3):465–6
Baynes JW see **Fu MX**
Bazzano S see **Onofrj M**
Bazzoni G see **Patrignani P**
Beabout JW see **Bertoni F**
Beahrs OH. Staging of cancer of the colon and rectum. Cancer 1992 Sep 1;70(5 Suppl):1393–6 (6 ref.)
Beal MF see **Ogawa T**
Bean K see **Zheng HY**
Beanlands R, Muzik O, Nguyen N, Petry N, Schwaiger M. The relationship between myocardial retention of technetium-99m teboroxime and myocardial blood flow [see comments] J Am Coll Cardiol 1992 Sep;20(3):712–9. Comment in: J Am Coll Cardiol 1992 Sep;20(3):720–1.
Beard CM see **Stang PE**
Beardslee WR, Hoke L, Wheelock I, Rothberg PC, van de Velde P, Swatling S. Initial findings on preventive intervention for families with parental affective disorders. Am J Psychiatry 1992 Oct;149(10):1335–40
Beary JF 3d. Pharmaceutical ads in journals [letter] Ann Intern Med 1992 Oct 1;117(7):616; discussion 618–9
Beatty JD. Immunotherapy of colorectal cancer. Cancer 1992 Sep 1;70(5 Suppl):1425–33 (95 ref.)
Beau P see **Matuchansky C**

Beaumont B see **Wormald RP**
Beaver SR see **Fletcher JM**
Bechet JM see **Dwyer DE**
Bechler JR, Robertson WW Jr, Meadows AT, Womer RB. Osteosarcoma as a second malignant neoplasm in children. J Bone Joint Surg [Am] 1992 Aug;74(7):1079–83
Beck AT see **Ochoa L**
Beck GN, Griffiths AG. Failed extradural anaesthesia for caesarean section. Complication of subsequent spinal block. Anaesthesia 1992 Aug;47(8):690–2
Beck JC see **Beers MH**
Beck JS, Howatson SR, Lee FD, Lessells AM, McLaren KM, Simpson JG, Smith GD, Tavadia HB, Walker F. Current views on cervical neoplasia [letter] J Clin Pathol 1992 Jul; 45(7):642–3
Beck R, Dickson U, Montgomery MD, Mitchell I. Histamine challenge in young children using computerized lung sounds analysis. Chest 1992 Sep;102(3):759–63
Becker B see **Völler H**
Becker DM see **Philbrick JT**
Becker DP see **Martin NA**
Becker EK see **Horton JC**
Becker JT see **Lopez OL**
Becker LC see **Anderson JL**
Becker LE see **Vandertop WP**
Becker NM see **Rabb MF**
Beckett WS, Marenberg ME, Pace PE. Repeated methacholine challenge produces tolerance in normal but not in asthmatic subjects. Chest 1992 Sep;102(3):775–9
Beckett WS see **Haber AD**
Beckley S see **Duncan SL**
Bedrossian J see **Pruna A**
Bedu-Addo G see **Bates I**
Beegle PH Jr see **Stern HS**
Beers MH, Ouslander JG, Fingold SF, Morgenstern H, Reuben DB, Rogers W, Zeffren MJ, Beck JC. Inappropriate medication prescribing in skilled-nursing facilities [see comments] Ann Intern Med 1992 Oct 15;117(8):684–9. Comment in: Ann Intern Med 1992 Oct 15;117(8):691–2.
Beesley J see **Epstein M**
Begg N. Reducing mortality from meningococcal disease [editorial; comment] BMJ 1992 Jul 18;305(6846):133–4. Comment on: BMJ 1992 Jul 18;305(6845):141–3. Comment on: BMJ 1992 Jul 18;305(6846):143–7.
Begum-Hasan J, Murphy BE. In vitro stimulation of placental progesterone production by 19-nortestosterone and C19 steroids in early human pregnancy. J Clin Endocrinol Metab 1992 Sep;75(3):838–45
Behar S, Tanne D, Zion M, Reicher-Reiss H, Kaplinsky E, Caspi A, Palant A, Goldbourt U. Incidence and prognostic significance of chronic atrial fibrillation among 5,839 consecutive patients with acute myocardial infarction. The SPRINT Study Group. Secondary Prevention Reinfarction Israeli Nifedipine Trial. Am J Cardiol 1992 Sep 15; 70(7):816–8
Behar VS see **Muhlestein JB**
Behr U see **Ketelhut R**
Behrendt DM see **Delius RE**
Behrendt DM see **Lupinetti FM**
Behrman K see **Loeb RG**
Beightol LA see **Ellenbogen KA**
Beisiegel U see **Pfalzer B**
Beiske K, Myklebust AT, Aamdal S, Langholm R, Jakobsen E, Fodstad O. Detection of bone marrow metastases in small cell lung cancer patients. Comparison of immunologic and morphologic methods. Am J Pathol 1992 Sep; 141(3):531–8
Bekaert Y see **Dossche K**
Belandres PV see **Marin R**
Bélanger A see **Rösler A**
Belen JG see **Weingarden SI**
Belfort MA, Moise KJ Jr. Effect of magnesium sulfate on maternal brain blood flow in preeclampsia: a randomized, placebo-controlled study. Am J Obstet Gynecol 1992 Sep; 167(3):661–6
Belghiti J, Panis Y, Sauvanet A, Gayet B, Fékété F. A new technique of side to side caval anastomosis during orthotopic hepatic transplantation without inferior vena caval occlusion. Surg Gynecol Obstet 1992 Sep; 175(3):270–2
Belhassen B see **Viskin S**
Belhobek GH see **Schils JP**
Beliah M see **Matuchansky C**
Belkin M see **Neumann R**
Bell AF see **Gurish MF**
Bell DM see **Panlilio AL**
Bell WH see **You ZH**
Bell WR see **Lankiewicz MW**
Bellah RD see **Markowitz RI**
Bellavita P see **Misiani R**
Bellmunt J, Albanell J, Gallego OS, Ribas A, Vicente P, Carulla J, De Torres J, Morote J, Lopez M, Solé LA. Carboplatin, methotrexate, and vinblastine in patients with bladder cancer who were ineligible for cisplatin-based chemotherapy. Cancer 1992 Oct 1;70(7):1974–9
Belloni C see **Sironi S**
Bellotto F, Johnson RG, Watanabe J, Levine MJ, Franklin A, Weintraub RM. Mechanical assistance of the left ventricle: acute effect on cardiac performance and coronary flow of different perfusion patterns. J Thorac Cardiovasc Surg 1992 Sep;104(3):561–8
Belotto AJ see **Fishbein DB**
Belotto AJ see **Frontini MG**
Belz GG see **Schmitt R**
Ben-Baruch G see **Menczer J**
Ben-Haim SA see **Aharon-Peretz J**
Benacerraf B see **Vidard L**
Benaroch P see **Majlessi L**
Benasso M see **Merlano M**
Benavente L see **Finch MJ**
Bender MM, Levy AS, Schucker RE, Yetley EA. Trends in prevalence and magnitude of vitamin and mineral supplement usage and correlation with health status. J Am Diet Assoc 1992 Sep;92(9):1096–101
Bender-Götze C see **Dopfer R**
Bendick PJ, Price JL, Glover JL. Limb perfusion. An objective measure of hemodynamic improvement after angioplasty. Arch Surg 1992 Jul;127(7):806–11
Benditt D see **Eldar M**
Benear JB 2d. Primary care medicine in Canada [letter] N Engl J Med 1992 Oct 8;327(15):1101
Benedetti G see **Fedele F**
Benedetti TJ see **Sorensen TK**
Benedetto A see **Puro V**
Benedetto P see **Sridhar KS**
(Benedikt M) Liu GT, Crenner CW, Logigian EL, Charness ME, Samuels MA. Midbrain syndromes of Benedikt, Claude, and Nothnagel: setting the record straight. Neurology 1992 Sep;42(9):1820–2
Benediktsson H see **McManus V**
Bengmark S see **Wang X**
Bengtson JR see **Sagie A**
Benhamou D, Girault C, Faure C, Portier F, Muir JF. Nasal mask ventilation in acute respiratory failure. Experience in elderly patients. Chest 1992 Sep;102(3):912–7
Benhmida M see **Deray G**
Benigno B see **Nezhat F**
Benjamin D, Knobloch TJ, Dayton MA. Human B-cell interleukin-10: B-cell lines derived from patients with acquired immunodeficiency syndrome and Burkitt's lymphoma constitutively secrete large quantities of interleukin-10. Blood 1992 Sep 1;80(5):1289–98
Benjamin EM, Gershman M, Goldberg BW. Community-acquired invasive group A beta-hemolytic streptococcal infections in Zuni Indians. Arch Intern Med 1992 Sep;152(9):1881–4
Benjamin J see **Biederman J**
Benjamin W see **Koga S**
Bennet GC. Screening for congenital dislocation of the hip [editorial; comment] J Bone Joint Surg [Br] 1992 Sep; 74(5):643–4. Comment on: J Bone Joint Surg [Br] 1992 Sep;74(5):695–700. Comment on: J Bone Joint Surg [Br] 1992 Sep;74(5):701–3. Comment on: J Bone Joint Surg [Br] 1992 Sep;74(5):704–7.
Bennett JH see **Slawson DC**
Bennett MK see **O'Sullivan J**
Bennett PR see **Henderson DJ**
Bennett TE see **Ways DK**
Benotti P, Steele G Jr. Patterns of recurrent colorectal cancer and recovery surgery. Cancer 1992 Sep 1;70(5 Suppl):1409–13 (15 ref.)
Benowitz NL, Jacob P 3d, Olsson P, Johansson CJ. Intravenous nicotine retards transdermal absorption of nicotine: evidence of blood flow--limited percutaneous absorption. Clin Pharmacol Ther 1992 Sep;52(3):223–30
Bensasi S see **Armstrong JA**
Benson DF see **Schnider A**
Benson LN see **Akagi T**
Benson-Szekely LJ see **Singer L**
Bent RC, Wiswell TE, Chang A. Removing meconium from infant tracheae. What works best? Am J Dis Child 1992 Sep;146(9):1085–9
Bentley J see **Pettengell R**
Benumof JL see **O'Leary RJ Jr**
Benvenuti C see **Dubois-Randé JL**
Benz EJ Jr see **Chambers SK**
Benzel EC see **Ball PA**
Beppu S see **Nakatani S**
Beral V see **Tan SL**
Berchicci C see **Pastoris MC**
Berci G. Biliary ductal anatomy and anomalies. The role of intraoperative cholangiography during laparoscopic cholecystectomy. Surg Clin North Am 1992 Oct; 72(5):1069–75
Berciano J see **Polo JM**
Berczeller PH. Laughing on the outside, crying on the inside. Hosp Pract (Off Ed) 1992 Sep 15;27(9):17, 21, 24
Berdel WE see **Vogler WR**
Berenson GS, Wattigney WA, Tracy RE, Newman WP 3d, Srinivasan SR, Webber LS, Dalferes ER Jr, Strong JP. Atherosclerosis of the aorta and coronary arteries and cardiovascular risk factors in persons aged 6 to 30 years and studied at necropsy (The Bogalusa Heart Study). Am J Cardiol 1992 Oct 1;70(9):851–8
Berenstein A see **Guglielmi G**
Berer M. Adverse effects of nonoxynol-9 [letter] Lancet 1992 Sep 5;340(8819):615–6
Beresford TP see **McCurry KR**
Berezin N. Are we really losing the battle? [editorial] Hosp Pract (Off Ed) 1992 Sep 15;27(9):12–3
Berezuk GP see **McKee KT Jr**
Berg AT, Shinnar S, Hauser WA, Alemany M, Shapiro ED, Salomon ME, Crain EF. A prospective study of recurrent febrile seizures [see comments] N Engl J Med 1992 Oct 15;327(16):1122–7. Comment in: N Engl J Med 1992 Oct 15;327(16):1161–3.
Berg S, Jansson I, Hesselvik FJ, Laurent TC, Lennquist S, Walther S. Hyaluronan: relationship to hemodynamics and survival in porcine injury and sepsis. Crit Care Med 1992 Sep;20(9):1315–21
Bergan JJ, Wilson SE, Wolf G, Deupree RH. Unexpected, late cardiovascular effects of surgery for peripheral artery disease. Veterans Affairs Cooperative Study 199. Arch Surg 1992 Sep;127(9):1119–23; discussion 1123–4
Bergenbrant S see **Osterborg A**
Bergenstal R see **Mazze RS**
Berger BM see **el-Hajj Fuleihan G**
Berger CJ, Murabito JM, Evans JC, Anderson KM, Levy D. Prognosis after first myocardial infarction. Comparison of Q-wave and non-Q-wave myocardial infarction in the Framingham Heart Study [see comments] JAMA 1992 Sep 23-30;268(12):1545–51. Comment in: JAMA 1992 Sep 23-30;268(12):1595–6.
Berger JR. PML in AIDS [letter] Neurology 1992 Sep; 42(9):1845–6
Berger M see **Hecht SR**
Berger M see **Schreiber JR**
Berger MJ see **el-Hajj Fuleihan G**
Berger PB, Ruocco NA Jr, Ryan TJ, Frederick MM, Jacobs AK, Faxon DP. Incidence and prognostic implications of heart block complicating inferior myocardial infarction treated with thrombolytic therapy: results from TIMI II. J Am Coll Cardiol 1992 Sep;20(3):533–40
Berger RE see **Schwartz AN**
Bergfeld JA see **Schils JP**
Bergman C see **Vogl TJ**
Bergman KS see **Baxter LR Jr**
Bergman T see **van Hage-Hamsten M**
Bergman U, Rosa FW, Baum C, Wiholm BE, Faich GA. Effects of exposure to benzodiazepine during fetal life. Lancet 1992 Sep 19;340(8821):694–6
Bergmann SR see **Gropler RJ**
Bergonzi M see **Baccelli G**
Bergström K see **Sylvén C**
Bergström R see **Johansson JE**
Berkowitz JE, Horan PM. Preoperative needle localization of subtle breast calcifications: magnification technique. Radiology 1992 Oct;185(1):277
Berkowitz RL see **Radunovic N**
Berlakovich GA see **Kretschmer G**
Berlin AJ see **Gossman MD**
Berlin JA see **Antman EM**
Berlin JA see **Reimold SC**
Berlin NI. Carbon monoxide production: a tool for assessing antihemolytic therapy [editorial] J Lab Clin Med 1992 Sep; 120(3):361–2
Berliner JA, Territo M, Navab M, Andalibi A, Parhami F, Lino F, Kim J, Estworthy S, Lusis AJ, Fogelman AM. Minimally modified lipoproteins in diabetes. Diabetes 1992 Oct;41 Suppl 2:74–6 (23 ref.)
Berman E see **Trippett T**
Berman HS. Advertising by HMOs [letter] N Engl J Med 1992 Sep 24;327(13):962–3
Berman JJ see **Sorace JM**
Berman K see **Challappa K**
Bermudez LE, Wu M, Young LS, Inderlied CB. Postantibiotic effect of amikacin and rifapentine against Mycobacterium avium complex. J Infect Dis 1992 Oct;166(4):923–6
Bernal JL see **Forman DE**
Bernard JM, Doursout MF, Wouters P, Hartley CJ, Merin RG, Chelly JE. Effects of sevoflurane and isoflurane on hepatic circulation in the chronically instrumented dog. Anesthesiology 1992 Sep;77(3):541–5
Bernard L see **Muslow HA**
Bernard Y, Etievent J, Mourand JL, Anguenot T, Schiele F, Guseibat M, Bassand JP. Long-term results of percutaneous aortic valvuloplasty compared with aortic valve replacement in patients more than 75 years old [see comments] J Am Coll Cardiol 1992 Oct;20(4):796–801. Comment in: J Am Coll Cardiol 1992 Oct;20(4):802–3. Comment in: J Am Coll Cardiol 1992 Oct;20(4):804–5.
Bernards CM, Luger TJ, Malmberg AB, Hill HF, Yaksh TL. Liposome encapsulation prolongs alfentanil spinal analgesia and alters systemic redistribution in the rat. Anesthesiology 1992 Sep;77(3):529–35
Bernards CM see **Chadwick HS**
Bernas M see **Tanoura T**
Bernhisel-Broadbent J see **Sampson HA**
Berning J see **Launbjerg J**
Bernstein D see **Arlian LG**
Bernstein IL see **Arlian LG**
Bernstein JA. Occupational asthma. 'My job is making me sick!' Postgrad Med 1992 Sep 1;92(3):109–12, 117–8 (6 ref.)
Bernstein SB see **Myrianthefs MM**
Bero LA, Galbraith A, Rennie D. The publication of sponsored symposiums in medical journals. N Engl J Med 1992 Oct 15;327(16):1135–40
Berr F, Pratschke E, Fischer S, Paumgartner G. Disorders of bile acid metabolism in cholesterol gallstone disease. J Clin Invest 1992 Sep;90(3):859–68
Berrebi A see **Bessières MH**
Berry C see **Nicolaides KH**
Berry DJ, Müller ME. Revision arthroplasty using an anti-protrusio cage for massive acetabular bone deficiency. J Bone Joint Surg [Br] 1992 Sep;74(5):711–5
Berry PD, Ross DG. Missing O-ring causes unrecognised

large gas leak [letter] Anaesthesia 1992 Apr;47(4):359
Berry TN. The accuracy of dermatologists in the diagnosis of melanoma [letter] Arch Dermatol 1992 Sep;128(9):1278
Bersten AD, Hersch M, Cheung H, Rutledge FS, Sibbald WJ. The effect of various sympathomimetics on the regional circulations in hyperdynamic sepsis. Surgery 1992 Sep; 112(3):549–61
Bertagna X. New causes of Cushing's syndrome [editorial; comment] N Engl J Med 1992 Oct 1;327(14):1024–5. Comment on: N Engl J Med 1992 Oct 1;327(14):974–80. Comment on: N Engl J Med 1992 Oct 1;327(14):981–6.
Bertelsen A see **Damm P**
Bertelsen S see **Hansen CP**
Berthezène Y see **Clément O**
Berthezène Y, Vexler V, Kuwatsuru R, Rosenau W, Mühler A, Clément O, Price DC, Brasch RC. Differentiation of alveolitis and pulmonary fibrosis with a macromolecular MR imaging contrast agent. Radiology 1992 Oct; 185(1):97–103
Bertolet BD, Boyette AF, Hofmann CA, Pepine CJ, Hill JA. Prevalence of pseudoischemic ST-segment changes during ambulatory electrocardiographic monitoring. Am J Cardiol 1992 Sep 15;70(7):818–20
Bertolet BD, Hill JA, Pepine CJ. Treatment strategies for daily life silent myocardial ischemia: a correlation with potential pathogenic mechanisms. Prog Cardiovasc Dis 1992 Sep–Oct;35(2):97–118 (106 ref.)
Bertoni F, Unni KK, Beabout JW, Ebersold MJ. Giant cell tumor of the skull. Cancer 1992 Sep 1;70(5):1124–32
Bertrand ME see **Bauters C**
Bertschy G. Panic disorder in benin, west Africa [letter] Am J Psychiatry 1992 Oct;149(10):1410
Berzofsky JA see **Weiss WR**
Besra J see **Weiss SH**
Bess HL see **Kresch EN**
Bessières MH, Roques C, Berrebi A, Barre V, Cazaux M, Séguéla JP. IgA antibody response during acquired and congenital toxoplasmosis. J Clin Pathol 1992 Jul; 45(7):605–8
Best CJ see **Haynes SR**
Bestetti RB, Soares FA, Soares EG, Oliveira JS. Primary lymphoma of the right atrium with fatal neoplastic pulmonary embolism. Am Heart J 1992 Oct;124(4):1088–90
Betta PG, Coverlizza S, Donna A, Risio M. Primary serous carcinoma of the female peritoneum. Report of a case with a re-examination of a histogenetic problem based on the use of a specific antimesothelial-cell antibody. Br J Obstet Gynaecol 1992 Jul;99(7):617–9
Betts HB see **Yarkony GM**
Betts R see **Schwid S**
Betts RF see **Treanor JJ**
Betz RR see **Kresch EN**
Beutler B see **Giroir BP**
Bevan DH see **Bates I**
Beyer PL see **Yadrick MM**
Beynon D see **Elnicki DM**
Bhalla K, Holladay C, Arlin Z, Grant S, Ibrado AM, Jasiok M. Treatment with interleukin-3 plus granulocyte-macrophage colony-stimulating factors improves the selectivity of Ara-C in vitro against acute myeloid leukemia blasts. Blood 1991 Nov 15;78(10):2674–9
Bhandari A see **Eldar M**
Bhat BM see **Hsu KH**
Bhat RA see **Hsu KH**
Bhatt SB, Kendall AP, Lin ES, Oh TE. Resistance and additional inspiratory work imposed by the laryngeal mask airway. A comparison with tracheal tubes. Anaesthesia 1992 Apr;47(4):343–7
Bhattacharjee MB see **Geddes JF**
Bhattacharya AK see **Dowlatshahi K**
Bhattacharya J see **Tucker SM**
Bhattacharya J see **Wong WL**
Bianchetti A see **Frisoni GB**
Bianchi C see **Portenoy RK**
Bianchi R see **Baccelli G**
Bianchi S see **Duran CM**
Bianchi S see **Fedele L**
Bianchi V see **Bonaduce D**
Bianco JA see **Appelbaum FR**
Biasucci LM see **Pennestri' F**
Bichara M see **Leviel F**
Bickel JT see **Stull SJ**
Bickell WH, Bruttig SP, Millnamow GA, O'Benar J, Wade CE. Use of hypertonic saline/dextran versus lactated Ringer's solution as a resuscitation fluid after uncontrolled aortic hemorrhage in anesthetized swine. Ann Emerg Med 1992 Sep;21(9):1077–85
Bickler SW, Harrison MW, Campbell TJ, Campbell JR. Long-segment Hirschsprung's disease. Arch Surg 1992 Sep;127(9):1047–50; discussion 1050–1
Bicknell D see **Cottrell S**
Biederman J, Faraone SV, Keenan K, Benjamin J, Krifcher B, Moore C, Sprich-Buckminster S, Ugaglia K, Jellinek MS, Steingard R, et al. Further evidence for family-genetic risk factors in attention deficit hyperactivity disorder. Patterns of comorbidity in probands and relatives psychiatrically and pediatrically referred samples. Arch Gen Psychiatry 1992 Sep;49(9):728–38
Biederman J see **Wilens TE**
Biedler JL. Genetic aspects of multidrug resistance. Cancer 1992 Sep 15;70(6 Suppl):1799–809 (112 ref.)
Bierer BE see **Arceci RJ**
Bierer LM see **Hof PR**
Biesma B, Willemse PH, Mulder NH, Sleijfer DT, Gietema JA, Mull R, Limburg PC, Bouma J, Vellenga E, de Vries EG. Effects of interleukin-3 after chemotherapy for advanced ovarian cancer. Blood 1992 Sep 1;80(5):1141–8
Bigalke I see **Offner FA**
Bigelow LB see **Bracha HS**
Bigger JT Jr see **Goldsmith RL**
Biggs BA, Anders RF, Dillon HE, Davern KM, Martin M, Petersen C, Brown GV. Adherence of infected erythrocytes to venular endothelium selects for antigenic variants of Plasmodium falciparum. J Immunol 1992 Sep 15; 149(6):2047–54
Biggs JC, Szer J, Crilley P, Atkinson K, Downs K, Dodds A, Concannon AJ, Avalos B, Tutschka P, Kapoor N, et al. Treatment of chronic myeloid leukemia with allogeneic bone marrow transplantation after preparation with BuCy2. Blood 1992 Sep 1;80(5):1352–7
Bigini D see **Fontanini G**
Bihari DJ see **Yuen AW**
Bikkal HA see **Harris PE**
Bile K, Mohamud O, Aden C, Isse A, Norder H, Nilsson L, Magnius L. The risk for hepatitis A, B, and C at two institutions for children in Somalia with different socioeconomic conditions. Am J Trop Med Hyg 1992 Sep; 47(3):357–64
Bilezikian JP see **Wardlaw SL**
Bilgeri R see **Petzer AL**
Bilkey WJ see **Rodriquez AA**
Biller BM, Baum HB, Rosenthal DI, Saxe VC, Charpie PM, Klibanski A. Progressive trabecular osteopenia in women with hyperprolactinemic amenorrhea [see comments] J Clin Endocrinol Metab 1992 Sep;75(3):692–7. Comment in: J Clin Endocrinol Metab 1992 Sep;75(3):690–1.
Biller H see **Brandwein M**
Billingham ME see **Cooke JP**
Billingham ME see **St. Goar FG**
Billingham RP. Conservative treatment of rectal cancer. Extending the indications. Cancer 1992 Sep 1;70(5 Suppl):1355–63 (79 ref.)
Bilous RW, Murty G, Parkinson DB, Thakker RV, Coulthard MG, Burn J, Mathias D, Kendall-Taylor P. Brief report: autosomal dominant familial hypoparathyroidism, sensorineural deafness, and renal dysplasia. N Engl J Med 1992 Oct 8;327(15):1069–74
Biltz J, Mild L. A hospital's teamwork and CQI advance shared vision, interdependence among top managers [interview by Paula Eubanks] Hospitals 1992 Sep 20; 66(18):57–8
Binder PS. Excimer laser photoablation. Clinical results and treatment of complications in 1992 [editorial; comment] Arch Ophthalmol 1992 Sep;110(9):1221–2. Comment on: Arch Ophthalmol 1992 Sep;110(9):1230–3. Comment on: Arch Ophthalmol 1992 Sep;110(9):1286–91.
Binion SB see **Tacket CO**
Binz H see **Diot P**
Biour M see **Mostefa-Kara N**
Birbamer G see **Buchberger W**
Birch BR. Cardiac arrest associated with flumazenil [letter] BMJ 1992 Jul 18;305(6846):180–1
Birch R, Wilkinson MC, Vijayan KP, Gschmeissner S. Cement burn of the sciatic nerve. J Bone Joint Surg [Br] 1992 Sep; 74(5):731–3
Bircher NG. Acidosis of cardiopulmonary resuscitation: carbon dioxide transport and anaerobiosis [editorial; comment] Crit Care Med 1992 Sep;20(9):1203–5. Comment on: Crit Care Med 1992 Sep;20(9):1302–8.
Bircks W see **Schwammenthal E**
Bird AR see **Pillay TS**
Bird ED see **Ogawa T**
Birenbaum R. Cases of MD-instigated billing fraud rare but governments watch closely for "irregularities". Can Med Assoc J 1992 Sep 1;147(5):734–7, 740
Birg F see **Cerdan C**
Birkmeyer JD, AuBuchon JP, Littenberg B. Estimates of risk of posttransfusion hepatitis [letter] Am J Med 1992 Sep; 93(3):356–8
Birks RJ see **Magides AD**
Birnbaum J see **Charpin D**
Birnholz J. Smaller parts scanning of the fetus. Radiol Clin North Am 1992 Sep;30(5):977–91 (18 ref.)
Bisette G see **Gislason T**
Bishop DT see **Burt RW**
Bishop SP see **Lotan CS**
Bissett JK see **Buchwald H**
Bittinger F see **Offner FA**
Bizzi B see **Teofili L**
Bjerken G see **Johnstone D**
Bjersing L see **Arnerlöv C**
Bjork D see **Lampert J**
Björk O see **Kogner P**
Björkman L see **Sylvén C**
Blaauw G see **Van den Berge JH**
Black D. Children of parents in prison. Arch Dis Child 1992 Jul;67(7):967–70 (31 ref.)
Black FW see **McKitrick LA**
Black J see **Jacobs JJ**
Black RE see **Baqui AH**
Blackburn H see **Jacobs D**
Blackmore GL see **Burwash IG**
Blackshear JL see **Flaker GC**
Blackshear RH, Gravenstein N. Pericardial tamponade secondary to perforation by central venous catheters in orthopaedic patients [letter] J Bone Joint Surg [Am] 1992 Aug;74(7):1110–1
Blackwell AL, Wareham K, Emery SJ, Thomas PD. Potential endocervical pathogens before termination [letter] BMJ 1992 Jul 18;305(6846):179
Blair C see **Roetzheim RG**
Blaise G see **Asenjo F**
Blaivas JG see **Chancellor MB**
Blajchman MA see **Fernandez-Rachubinski F**
Blake K, Pillay D, Knowles W, Brown DW, Griffiths PD, Taylor B. JC virus associated meningoencephalitis in an immunocompetent girl. Arch Dis Child 1992 Jul; 67(7):956–7
Blanc MS see **Gorcsan J 3d**
Blanchard DG, Ross RS, Dittrich HC. Nonbacterial thrombotic endocarditis. Assessment by transesophageal echocardiography. Chest 1992 Sep;102(3):954–6
Blanchet-Bardon C see **Hovnanian A**
Blanco G see **Fellbaum C**
Bland LI, McDonald JV. Hydrocephalus following spinal cord schwannoma resection. Arch Neurol 1992 Aug; 49(8):882–5
Blanke K see **Lenke LG**
Blann AD, Allen J, McKenna K, Wilder D, Pope MH, Kaigle AM, Weinstein LN, Jayson MI. Vibration and induction of endothelial injury [letter] Lancet 1992 Sep 5; 340(8819):616–7
Blaschke TF see **Dachman WD**
Blaser K see **Hansel TT**
Blaser MJ see **Cover TL**
Blattner SR see **Niemeyer CM**
Blaustein J see **Singer P**
Blazar BR, Widmer MB, Taylor PA, Vallera DA. Promotion of murine marrow alloengraftment and hematopoietic recovery across the major histocompatibility barrier by administration of recombinant human interleukin-1 alpha. Blood 1992 Sep 15;80(6):1614–22
Bleecker ML see **Meyd CJ**
Bleik JH, Traboulsi EI, Maumenee IH. Familial posterior lenticonus and microcornea [letter] Arch Ophthalmol 1992 Sep;110(9):1208
Bleriot JP see **Farkas JC**
Bleske BE, Warren EW, Rice TL, Shea MJ, Amidon G, Knight P. Comparison of intravenous and intranasal administration of epinephrine during CPR in a canine model. Ann Emerg Med 1992 Sep;21(9):1125–30
Bletry O see **Cherin P**
Bletry O see **Prin L**
Blettery B see **Aube H**
Blish C see **Carey TS**
Bliss P. Training spinal surgeons [letter] J Bone Joint Surg [Br] 1992 Sep;74(5):786–7
Blitstein M. Accurate sphyg testing [letter] Am J Nurs 1992 Aug;92(8):16
Blizzard RM see **Jay N**
Block M see **Schwammenthal E**
Blok GJ see **De Boer H**
Bloom RA, Craciun E, Lebensart PD, Levy P, Ziv JB. The ultrasound appearances of intramural bowel gas: the bright ring appearance and the effervescent bowel. A report of three cases. Br J Radiol 1992 Jul;65(775):585–8
Bloom S see **Slowinski J**
Blue BA. Vasectomy procedure [letter] J Fam Pract 1992 Sep;35(3):254
Blue ML see **Conrad P**
Blum I, Nessiel L, David A, Graff E, Harsat A, Weissglas L, Gabbay U, Sulkes J, Yerushalmy Y, Vered Y. Plasma neurotransmitter profile during different phases of the ovulatory cycle. J Clin Endocrinol Metab 1992 Sep; 75(3):924–9
Blumenthal DC see **Koller WC**
Blumenthal HJ see **Koller WC**
Blunnie WP see **Joshi GP**
Blythe MJ, Katz BP, Batteiger BE, Ganser JA, Jones RB. Recurrent genitourinary chlamydial infections in sexually active female adolescents. J Pediatr 1992 Sep;121(3):487–93
Bobbio M see **Wilson DA**
Bobyn JD see **Engh CA**
Bocchini JA Jr see **Muslow HA**
Böck P see **Eybl E**
Boczkowski J see **Van Surell C**
Boda Z see **Udvardy M**
Bodelsson G, Sjöberg NO, Stjernquist M. Contractile effect of endothelin in the human uterine artery and autoradiographic localization of its binding sites. Am J Obstet Gynecol 1992 Sep;167(3):745–50
Boden SD, Davis DO, Dina TS, Stoller DW, Brown SD, Vailas JC, Labropoulos PA. A prospective and blinded investigation of magnetic resonance imaging of the knee. Abnormal findings in asymptomatic subjects. Clin Orthop 1992 Sep;(282):177–85
Boden WE. The post-myocardial infarction patient with hypertension. Long-term outcome. Postgrad Med 1992 Sep 1;92(3):173–5, 179–80 (19 ref.)
Bodenham A, Cohen A, Webster N. A clinical evaluation of the 'Rapitrach'. A bedside percutaneous tracheostomy technique. Anaesthesia 1992 Apr;47(4):332–4
Bódis J, Tinneberg HR, Török A, Hanf V. Platelets in pregnancy induced hypertension [letter] Br J Obstet Gynaecol 1992 Jul;99(7):626
Bodmer WF see **Cottrell S**

Boeckh M, Bowden RA, Goodrich JM, Pettinger M, Meyers JD. Cytomegalovirus antigen detection in peripheral blood leukocytes after allogeneic marrow transplantation. Blood 1992 Sep 1;80(5):1358–64
Boehnlein JK, Kinzie JD. Commentary. DSM diagnosis of posttraumatic stress disorder and cultural sensitivity: a response. J Nerv Ment Dis 1992 Sep;180(9):597–9
Boehrer H see **Bach A**
Boekeloo BO see **Bowman MA**
Boenning DA, Selbst SM, Freed LH, Groves AM. The pediatrician as expert witness. Participation and reaction to this activity. Am J Dis Child 1992 Sep;146(9):1107–9
Boepple PA see **Jay N**
Boffa G see **Maouche L**
Bogaerts J see **Taelman H**
Bogardus C see **Ferraro R**
Bogen C see **Padilla GV**
Bogen DK see **O'Hara DA**
Bogen DK see **Savage EB**
Bogen JE. Mild closed head injury and seizures [letter] J Neurosurg 1992 Oct;77(4):654
Bogey RA, Barnes LA, Perry J. Computer algorithms to characterize individual subject EMG profiles during gait. Arch Phys Med Rehabil 1992 Sep;73(9):835–41
Bohan TP see **Fletcher JM**
Bohaumilitzky T see **Tews G**
Böhler-Sommeregger K, Schuller-Petrovic S, Neumann R, Müller E. Cryosurgery of lentigo maligna. Plast Reconstr Surg 1992 Sep;90(3):436–40; discussion 441–4
Boivin P see **Gorin NC**
Bokdam M see **Miller JB**
Boland CR see **Lynch HT**
Bolen J see **Brunswick M**
Boley TM see **Curtis JJ**
Bolger WE, Kennedy DW. Changing concepts in chronic sinusitis. Hosp Pract (Off Ed) 1992 Sep 30;27(9A):20–2, 26–8 (13 ref.)
Bolhuis RL see **De Lau WB**
Bolin TD see **Khin-Maung-U**
Boller F see **Lopez OL**
Bolscher BG see **de Boer M**
Bolté E see **Gagner M**
Bolté E see **Lacroix A**
Bolte RG see **Corneli HM**
Bolton CH see **Bainton D**
Boman BM see **Lynch HT**
Boman K see **Mäentausta O**
Bonadonna G see **Bregni M**
Bonaduce D, Petretta M, Morgano G, Attisano T, Bianchi V, Arrichiello P, Rotondi F, Condorelli M. Effects of converting enzyme inhibition on baroreflex sensitivity in patients with myocardial infarction. J Am Coll Cardiol 1992 Sep;20(3):587–93
Bonavida B see **Morimoto H**
Bond JH see **Winawer SJ**
Bondy C see **Chin E**
Bone LR see **Petri M**
Bongard O, Bounameaux H, Fagrell B. Effects of oxygen inhalation on skin microcirculation in patients with peripheral arterial occlusive disease. Circulation 1992 Sep; 86(3):878–86
Bongers KM, Willigers HM, Koehler PJ. Referred facial pain from lung carcinoma. Neurology 1992 Sep;42(9):1841–2 (4 ref.)
Boni L see **De Bernardi B**
Bonilla E see **Minetti C**
Bonnerot C see **Latour S**
Bonsack M see **Delaney JP**
Bonvini E see **DeBell KE**
Boom SE see **De Lau WB**
Boone J see **Yeung-Lai-Wah JA**
Boonpucknavig S see **Preeyasombat C**
Boonsawat W, Salome CM, Woolcock AJ. Effect of allergen inhalation on the maximal response plateau of the dose-response curve to methacholine. Am Rev Respir Dis 1992 Sep;146(3):565–9
Booth RE Jr see **Lemos MJ**
Boots L see **Davis RO**
Bopp R see **Bülzebruck H**
Borch RF see **East CJ**
Bordenave G see **Majlessi L**
Bordier C see **Chiron M**
Bordignon C see **Ferrari G**
Borelli G see **Misiani R**
Borensztein P see **Leviel F**
Borer JS see **Barbut D**
Borgeat A, Wilder-Smith OH, Wilder-Smith CH, Forni M, Suter PM. Adjuvant propofol for refractory cisplatin-associated nausea and vomiting [letter] Lancet 1992 Sep 12;340(8820):679–80
Borggrefe M see **Chen X**
Borggrefe M see **Schwammenthal E**
Borgström L see **Bredberg U**
Borhani NO see **Ettinger WH**
Borisch B, Gatter KC, Tobler A, Theilkäs L, Bunch C, Wainscoat JS, Fey MF. Epstein-Barr virus-associated anaplastic large cell lymphoma in renal transplant patients. Am J Clin Pathol 1992 Sep;98(3):312–8
Børmer OP see **Kvale D**
Born MP. Serotonergic agonist and premenstrual syndrome [letter]. Am J Obstet Gynecol 1992 Sep;167(3):855
Bornkamm GW see **Schendel DJ**
Borow KM, Neumann A, Marcus RH, Sareli P, Lang RM. Effects of simultaneous alterations in preload and afterload on measurements of left ventricular contractility in patients with dilated cardiomyopathy: comparisons of ejection phase, isovolumetric and end-systolic force-velocity indexes. J Am Coll Cardiol 1992 Oct;20(4):787–95
Borowiec J, Thelin S, Bagge L, Nilsson L, Venge P, Hansson HE. Heparin-coated circuits reduce activation of granulocytes during cardiopulmonary bypass. A clinical study. J Thorac Cardiovasc Surg 1992 Sep;104(3):642–7
Borsellino G see **Aloisi F**
Bortolotti L see **Sartori F**
Bosari S, Lee AK, Tahan SR, Figoni MA, Wiley BD, Heatley GJ, Silverman ML. DNA flow cytometric analysis and prognosis of axillary lymph node-negative breast carcinoma. Cancer 1992 Oct 1;70(7):1943–50
Bose C see **Pearson E**
Bose G see **Pearson E**
Bosem ME, Lusky M, Weinreb RN. Short-term effects of levobunolol on ocular pulsatile flow. Am J Ophthalmol 1992 Sep 15;114(3):280–6
Bosma A see **Hulsmans FH**
Bosnjak ZJ see **Buljubasic N**
Bosnjak ZJ see **Eskinder H**
Bosnjak ZJ see **Laszlo A**
Böstman O, Päivärinta U, Partio E, Vasenius J, Manninen M, Rokkanen P. Degradation and tissue replacement of an absorbable polyglycolide screw in the fixation of rabbit femoral osteotomies. J Bone Joint Surg [Am] 1992 Aug; 74(7):1021–31
Bostwick E see **Tacket CO**
Botelho RJ. A family health care system [editorial] Am Fam Physician 1992 Sep;46(3):685–6
Botet JF, Lightdale C. Endoscopic ultrasonography of the upper gastrointestinal tract. Radiol Clin North Am 1992 Sep;30(5):1067–83 (34 ref.)
Böttger TC, Gabbert H, Stöckle TC, Wellek S, Jauckus C, Grenz A, Junginger T. DNA image cytometry in stomach carcinoma. Its relation to histomorphologic parameters and its influence on prognosis. Cancer 1992 Oct 1;70(7):1819–24
Botti JJ see **Cherouny PH**
Bottini B see **Prisant LM**
Bottomley F see **Shirley IM**
Bottomley WW see **Cunliffe WJ**
Bottomly K see **Luqman M**
Bottrill ID, Chawla OP, Ramsay AD. Salivary gland choristoma of the middle ear. J Laryngol Otol 1992 Jul; 106(7):630–2 (20 ref.)
Boucek MM see **Chiavarelli M**
Bouchard A see **Lotan CS**
Bouchard CS. Lateral tarsorrhaphy for a noncompliant patient with floppy eyelid syndrome [letter] Am J Ophthalmol 1992 Sep 15;114(3):367–9
Boucher CA see **Burstein S**
Bouma J see **Biesma B**
Bouman FG see **Hage JJ**
Boumpas DT, Austin HA 3d, Vaughn EM, Klippel JH, Steinberg AD, Yarboro CH, Balow JE. Controlled trial of pulse methylprednisolone versus two regimens of pulse cyclophosphamide in severe lupus nephritis. Lancet 1992 Sep 26;340(8822):741–5
Bounameaux H see **Bongard O**
Bouras C see **Hof PR**
Bourdoux P see **Glinoer D**
Bourey R see **Yki-Järvinen H**
Bourge RC see **O'Connell JB**
Bourgois R see **Delloye C**
Bourke DL. Preemptive analgesia: an early observation [letter] Anesth Analg 1992 Oct;75(4):637
Bourquelot P see **Monsuez JJ**
Bousquet C see **Chiron M**
Bouza E see **García-Leoni ME**
Bouzon R see **Maiello L**
Bove EL see **Delius RE**
Bovill EG see **Arkin CF**
Bowald S see **Malm T**
Bowden RA see **Boeckh M**
Bowell PJ see **Economides DL**
Bowen G see **Carey TS**
Bowen JC, Brenner HI, Ferrante WA, Maule WF. Gallstone disease. Pathophysiology, epidemiology, natural history, and treatment options. Med Clin North Am 1992 Sep; 76(5):1143–57
Bowen JR see **Lawless ST**
Bowes E see **Myers J**
Bowes G see **Williams TJ**
Bowler WA see **Sawyer MH**
Bowlin ES see **Potter NT**
Bowman MA, Russell NK, Boekeloo BO, Rafi IZ, Rabin DL. The effect of educational preparation on physician performance with a sexually transmitted disease-simulated patient. Arch Intern Med 1992 Sep;152(9):1823–8
Bown NP. Chromosome studies of solid tumours. J Clin Pathol 1992 Jul;45(7):556–60
Bowton DL see **Scuderi PE**
Boyages J see **Hughes M**
Boyages J see **Pendlebury SC**
Boyages S see **Pendlebury SC**
Boyce J, Morris T. Performance related pay for hospital doctors [editorial] BMJ 1992 Jul 18;305(6846):131–2
Boyce WT, Barr RG, Zeltzer LK. Temperament and the psychobiology of childhood stress. Pediatrics 1992 Sep;90(3 Pt 2):483–6 (51 ref.)
Boyer EG see **Farber NJ**
Boyette AF see **Bertolet BD**
Boylan JF see **Katz J**
Boylen P see **Ropchan GV**
Boynton JR, Searl SS, Ferry AP, Kaltreider SA, Rodenhouse TG. Primary nonkeratinized epithelial ('conjunctival') orbital cysts. Arch Ophthalmol 1992 Sep;110(9):1238–42
Bozzao A, Gallucci M, Masciocchi C, Aprile I, Barile A, Passariello R. Lumbar disk herniation: MR imaging assessment of natural history in patients treated without surgery. Radiology 1992 Oct;185(1):135–41
Braakman E see **De Lau WB**
Braakman R see **Fontijne WP**
Brace RA see **Walker MP**
Brach MA, Bühring HJ, Gruss HJ, Ashman LK, Ludwig WD, Mertelsmann RH, Herrmann F. Functional expression of c-kit by acute myelogenous leukemia blasts is enhanced by tumor necrosis factor-alpha through posttranscriptional mRNA stabilization by a labile protein. Blood 1992 Sep 1;80(5):1224–30
Bracha HS, Torrey EF, Gottesman II, Bigelow LB, Cunniff C. Second-trimester markers of fetal size in schizophrenia: a study of monozygotic twins. Am J Psychiatry 1992 Oct; 149(10):1355–61
Braden LJ see **Hinohara T**
Bradoo AM see **Sabnis RB**
Bradsher JE, Longino CF Jr, Jackson DJ, Zimmerman RS. Health and geographic mobility among the recently widowed. J Gerontol 1992 Sep;47(5):S261–8
Brady AJ, Crake T, Oakley CM. Simultaneous mechanical clot fragmentation and pharmacologic thrombolysis in acute massive pulmonary embolism [letter] Am J Cardiol 1992 Sep 15;70(7):836
Brady CB see **Nebes RD**
Brady HR, Spertini O, Jimenez W, Brenner BM, Marsden PA, Tedder TF. Neutrophils, monocytes, and lymphocytes bind to cytokine-activated kidney glomerular endothelial cells through L-selectin (LAM-1) in vitro. J Immunol 1992 Oct 1;149(7):2437–44
Braga LL, Ninomiya H, McCoy JJ, Eacker S, Wiedmer T, Pham C, Wood S, Sims PJ, Petri WA Jr. Inhibition of the complement membrane attack complex by the galactose-specific adhesion of Entamoeba histolytica. J Clin Invest 1992 Sep;90(3):1131–7
Braham J. Multiple sclerosis: diagnostic optimism [letter] BMJ 1992 Jul 18;305(6846):182
Braham J. Stroke evaluation [letter] Neurology 1992 Sep; 42(9):1853
Brahams D. Euthanasia: doctor convicted of attempted murder. Lancet 1992 Sep 26;340(8822):782–3
Brahams D. Cautionary tales from gynaecology and obstetrics. Lancet 1992 Sep 19;340(8821):720–1
Brailly H see **Cerdan C**
Braley-Mullen H see **Stull SJ**
Brammer TL see **Fisher-Hoch SP**
Brand R see **Meijer WJ**
Brandes JM, Scher A, Itzkovits J, Thaler I, Sarid M, Gershoni-Baruch R. Growth and development of children conceived by in vitro fertilization. Pediatrics 1992 Sep; 90(3):424–9
Brandes ME see **Manthey CL**
Brandi LS, Grana M, Mazzanti T, Giunta F, Natali A, Ferrannini E. Energy expenditure and gas exchange measurements in postoperative patients: thermodilution versus indirect calorimetry. Crit Care Med 1992 Sep; 20(9):1273–83
Brandt J, Anderson H, Fåhraeus T, Schüller H. Natural history of sinus node disease treated with atrial pacing in 213 patients: implications for selection of stimulation mode. J Am Coll Cardiol 1992 Sep;20(3):633–9
Brandt J see **Mayberg HS**
Brandt JT see **Arkin CF**
Brandt ME see **Fletcher JM**
Brandtzaeg P see **Kvale D**
Brandwein M. Thyroid paraganglioma [letter] Ann Otol Rhinol Laryngol 1992 Sep;101(9):798
Brandwein M, Biller H. Intraductal carcinoma of major salivary gland [letter] Cancer 1992 Sep 1;70(5):1202
Brannian JD, Woodruff TK, Mather JP, Stouffer RL. Activin-A inhibits progesterone production by macaque luteal cells in culture. J Clin Endocrinol Metab 1992 Sep; 75(3):756–61
Bransford JD see **Rock DL**
Brant A see **Widlus DM**
Braquet P see **Dubois-Randé JL**
Brasch RC see **Berthezène Y**
Brasch RC see **Clément O**
Braude LS. Protective eyewear needed with driver's-side air bag? [letter] Arch Ophthalmol 1992 Sep;110(9):1201
Braude S see **Macnaughton PD**
Braun RK see **Hansel TT**
Braun SR, Spratt G, Scott GC, Ellersieck M. Comparison of six oxygen delivery systems for COPD patients at rest and during exercise. Chest 1992 Sep;102(3):694–8
Braunsteiner H see **Petzer AL**
Braunsteiner H see **Propst T**
Brause B see **Miralles D**
Bravo R see **Soriano V**
Brawn W see **Karl TR**
Bray MJ see **Payne-James JJ**

Bray PF see **Bray PF**
Bray PF, Luka J, Bray PF, Culp KW, Schlight JP. Antibodies against Epstein-Barr nuclear antigen (EBNA) in multiple sclerosis CSF, and two pentapeptide sequence identities between EBNA and myelin basic protein. Neurology 1992 Sep;42(9):1798-804
Bray R see **Epstein M**
Brazier JE, Harper R, Jones NM, O'Cathain A, Thomas KJ, Usherwood T, Westlake L. Validating the SF-36 health survey questionnaire: new outcome measure for primary care. BMJ 1992 Jul 18;305(6846):160-4
Brealey JK see **Chirkov YY**
Bréart G see **Couturier E**
Brecker SJ, Xiao HB, Mbaissouroum M, Gibson DG. Characteristics of presystolic flow in the superior vena cava: new thoughts on a forgotten sound. Br Heart J 1992 Jul;68(1):31-7
Brecker SJ see **Stojnic BB**
Bredberg U, Karlsson MO, Borgström L. A comparison between the semisimultaneous and the stable isotope techniques for bioavailability estimation of terbutaline in humans. Clin Pharmacol Ther 1992 Sep;52(3):239-48
Breeman WA see **Van den Berge JH**
Bregg KJ see **Raz S**
Bregni M, Magni M, Siena S, Di Nicola M, Bonadonna G, Gianni AM. Human peripheral blood hematopoietic progenitors are optimal targets of retroviral-mediated gene transfer. Blood 1992 Sep 15;80(6):1418-22
Breithardt G see **Chen X**
Breithardt G see **Schwammenthal E**
Bremner RM see **Stein HJ**
Brems JJ see **Reese JC**
Brennan DC see **Jevnikar AM**
Brenner B see **Martinowitz U**
Brenner BM see **Brady HR**
Brenner BM see **Lamas S**
Brenner H see **Menczer J**
Brenner HI see **Bowen JC**
Brenner RE see **Nerlich AG**
Brent B. Auricular repair with autogenous rib cartilage grafts: two decades of experience with 600 cases. Plast Reconstr Surg 1992 Sep;90(3):355-74; discussion 375-6
Breo DL. JFK's death, Part III--Dr Finck speaks out: 'two bullets, from the rear'. JAMA 1992 Oct 7;268(13):1748-54
Breslin EH, Adams E, Lutz A, Roy C. Standardization of a device to measure unsupported arm exercise endurance in chronic obstructive pulmonary disease. Nurs Res 1992 Sep-Oct;41(5):292-5
Bressler EL, Nelson JM. Primary pulmonary artery sarcoma: diagnosis with CT, MR imaging, and transthoracic needle biopsy. AJR Am J Roentgenol 1992 Oct;159(4):702-4
Breton G see **Morin C**
Bretscher A see **Egerton M**
Brett J see **Koga S**
Brett MM, Rodhouse JC, Donovan TJ, Tebbutt GM, Hutchinson DN. Detection of Clostridium perfringens and its enterotoxin in cases of sporadic diarrhoea. J Clin Pathol 1992 Jul;45(7):609-11
Breuninger H see **Schlagenhauff B**
Brewer GJ see **Yuzbasiyan-Gurkan V**
Brewer MT see **Smith MF Jr**
Brewer TF see **Heymann SJ**
Brewerton TD, Shannon M. Possible clozapine exacerbation of bulimia nervosa [letter] Am J Psychiatry 1992 Oct; 149(10):1408-9
Brezinski D see **Stamler JS**
Bricaire F see **Gervais A**
Brick JE see **Elnicki DM**
Bridge HS see **Scott PV**
Bridwell KH see **Lenke LG**
Brieva JA see **Roldán E**
Briggs JP see **Lorenz JN**
Brightwell JR see **Gossman MD**
Brind JL see **Levitz M**
Brink LW, Ballew A. Care of the pediatric organ donor. Am J Dis Child 1992 Sep;146(9):1045-50 (48 ref.)
Brink PJ see **Ferguson KJ**
Brinker JA see **Gloth ST**
Brinsden P see **Tan SL**
Brioschi D see **Fedele L**
Brisigotti M see **De Bernardi B**
Bristow JD see **Nauman D**
Brito M see **O'Hara GE**
Britton JP, Dowell AC, Whelan P, Harris CM. A community study of bladder cancer screening by the detection of occult urinary bleeding. J Urol 1992 Sep;148(3):788-90
Britton TC, Gresty MA. Mechanisms for essential tremor [letter] Lancet 1992 Sep 5;340(8819):610
Broaddus VC, Light RW. What is the origin of pleural transudates and exudates? [editorial] Chest 1992 Sep; 102(3):658-9
Broadstone RV see **Gray PR**
Brock-Utne JG see **Jaffe RA**
Brockwell NJ see **Soper DE**
Brodak PP, Juma S, Raz S. Levator hernia. J Urol 1992 Sep;148(3):872-3
Brodeur GM, Azar C, Brother M, Hiemstra J, Kaufman B, Marshall H, Moley J, Nakagawara A, Saylors R, Scavarda N, et al. Neuroblastoma. Effect of genetic factors on prognosis and treatment. Cancer 1992 Sep 15;70(6 Suppl):1685-94
Brodine SK see **Sawyer MH**
Brodsky MA, Chough SP, Allen BJ, Capparelli EV, Orlov MV, Caudillo G. Adjuvant metoprolol improves efficacy of class I antiarrhythmic drugs in patients with inducible sustained monomorphic ventricular tachycardia. Am Heart J 1992 Sep;124(3):629-35
Broeders L see **Backx B**
Bröker BM see **Guse AH**
Bron KM see **Peterson MS**
Bronzoni M see **Naldi L**
Brook CG. Monitoring of growth [letter] Lancet 1992 Sep 5;340(8819):612
Brook RH see **Keeler EB**
Brook RH see **Shekelle PG**
Brooks BJ Jr see **Hanson DS**
Brooks J see **Clare-Salzler MJ**
Brooks JG Jr, Mills RA, Coster DJ. Nocardial scleritis [letter] Am J Ophthalmol 1992 Sep 15;114(3):371-2
Brooks NH see **Grant SC**
Brooks PN see **Porter JB**
Brooks S see **Bates DV**
Brookshire BL see **Fletcher JM**
Broome IJ, Mills GH. Doxapram after general anaesthesia [letter] Anaesthesia 1992 Apr;47(4):363-4
Brosius FC see **Lorenz JN**
Brossard Y see **Couturier E**
Brostoff J see **Fell P**
Brother M see **Brodeur GM**
Brousse N see **Durandy A**
Browdie DA see **Norberg WJ**
Brown AG see **Jones RD**
Brown AN, Sheiner LB, Cohen SN. Evaluation of bilirubin in a liver screening panel [letter] JAMA 1992 Sep 23-30; 268(12):1542
Brown BG see **Fisher-Hoch SP**
Brown CG, Martin DR, Pepe PE, Stueven H, Cummins RO, Gonzalez E, Jastremski M. A comparison of standard-dose and high-dose epinephrine in cardiac arrest outside the hospital. The Multicenter High-Dose Epinephrine Study Group. N Engl J Med 1992 Oct 8;327(15):1051-5
Brown DC, Gatter KC. Comparison of proliferation rates assessed using "multiblock" and conventional tissue blocks of lung carcinoma. J Clin Pathol 1992 Jul;45(7):579-82
Brown DW see **Blake K**
Brown EG see **LeBlanc MH**
Brown EM see **el-Hajj Fuleihan G**
Brown GC, Murphy RP. Visual symptoms associated with choroidal neovascularization. Photopsias and the Charles Bonnet syndrome. Arch Ophthalmol 1992 Sep; 110(9):1251-6
Brown GV see **Biggs BA**
Brown GW see **Patterson RJ**
Brown JA, Roberts CS. Elevated serum alpha-fetoprotein levels in primary gallbladder carcinoma without hepatic involvement. Cancer 1992 Oct 1;70(7):1838-40
Brown JH see **Chew FS**
Brown JP. Dental health in the USA [letter] Lancet 1992 Sep 19;340(8821):733-4
Brown KW, White T. The influence of topography on the cognitive and psychopathological effects of tardive dyskinesia. Am J Psychiatry 1992 Oct;149(10):1385-9
Brown NK see **Vaithilingam IS**
Brown PA see **Appelbaum FR**
Brown RD see **Muslow HA**
Brown RW, Tornos C, Evans HL. Angiosarcoma arising from malignant schwannoma in a patient with neurofibromatosis. Cancer 1992 Sep 1;70(5):1141-4 (10 ref.)
Brown S see **Maloney DG**
Brown SD see **Boden SD**
Brown T see **Giroir BP**
Brown T see **McInnes J**
Brown-Galatola CH, Hall ND. Impaired suppressor cell activity due to surface sulphydryl oxidation in rheumatoid arthritis. Br J Rheumatol 1992 Sep;31(9):599-603
Browne K see **Dawson A**
Browne KF see **Anderson JL**
Browner WS see **Newman TB**
Brownlee HJ see **Roetzheim RG**
Brownlee M. Nonenzymatic glycosylation of macromolecules. Prospects of pharmacologic modulation. Diabetes 1992 Oct;41 Suppl 2:57-60 (48 ref.)
Broxmeyer HE. H-ferritin: a regulatory cytokine that down-modulates cell proliferation. J Lab Clin Med 1992 Sep;120(3):367-70 (37 ref.)
Bruce L see **Tanner MJ**
Brugada J see **Mont L**
Brugada P see **Mont L**
Brugada P see **O'Hara GE**
Brüggemann T see **Völler H**
Brull SJ. Superficial cervical plexus block for pulmonary artery catheter insertion [letter] Crit Care Med 1992 Sep; 20(9):1362-3
Brundage BH see **Wilson DA**
Brunet JB see **Couturier E**
Brunette I, Stulting RD. Sporothrix schenckii scleritis [letter] Am J Ophthalmol 1992 Sep 15;114(3):370-1
Brunken RC see **Chan SY**
Bruns MD see **Maves MD**
Brunsvold R see **Norberg WJ**
Brunswick M, Burkhardt A, Finkelman F, Bolen J, Mond JJ. Comparison of tyrosine kinase activation by mitogenic and nonmitogenic anti-IgD antibodies. J Immunol 1992 Oct 1;149(7):2249-54
Bruschi C, Cerveri I, Zoia MC, Fanfulla F, Fiorentini M, Casali L, Grassi M, Grassi C. Reference values of maximal respiratory mouth pressures: a population-based study. Am Rev Respir Dis 1992 Sep;146(3):790-3
Brustman L see **Landon MB**
Bruttig SP see **Bickell WH**
Bryan CL see **Calhoon JH**
Bryant DH, Rogers P. Effects of ipratropium bromide nebulizer solution with and without preservatives in the treatment of acute and stable asthma. Chest 1992 Sep; 102(3):742-7
Brynnum J see **Lambert-Jensen P**
Bucala R see **Hogan M**
Bucay M see **Gallik DM**
Buchan A see **Gasecki AP**
Buchanan N see **Myers J**
Buchberger W, Judmaier W, Birbamer G, Lener M, Schmidauer C. Carpal tunnel syndrome: diagnosis with high-resolution sonography. AJR Am J Roentgenol 1992 Oct;159(4):793-8
Buchbinder M see **Herrmann HC**
Bucholtz GA see **Jacinto CM**
Buchwald H, Matts JP, Fitch LL, Campos CT, Sanmarco ME, Amplatz K, Castaneda-Zuniga WR, Hunter DW, Pearce MB, Bissett JK, et al. Changes in sequential coronary arteriograms and subsequent coronary events. Surgical Control of the Hyperlipidemias (POSCH) Group. JAMA 1992 Sep 16;268(11):1429-33
Buckberg GD see **Allen BS**
Buckingham RA. Fascia and perichondrium atrophy in tympanoplasty and recurrent middle ear atelectasis. Ann Otol Rhinol Laryngol 1992 Sep;101(9):755-8
Buckley CH see **Hale RJ**
Buckley PA see **Goldstein AM**
Buckley RH see **Ochs HD**
Buckner D see **Root M**
Bucx MJ, Scheck PA, Van Geel RT, Den Ouden AH, Niesing R. Measurement of forces during laryngoscopy. Anaesthesia 1992 Apr;47(4):348-51
Budd RC see **Van Houten N**
Budi I see **Reznik Y**
Budka H see **Maier H**
Budzilovich G see **Wang BC**
Buée L see **Hof PR**
Bueno H see **García-Fernández MA**
Bühlmeyer K see **Malcic I**
Bühlmeyer K see **Sauer U**
Bühring HJ see **Brach MA**
Bui HX see **Ross JS**
Bui TD see **Vaziri ND**
Buisman L see **Pietersz RN**
Buist AS see **Edelman NH**
Buja LM see **Taylor AL**
Buka SL see **Deykin EY**
Buljubasic N, Flynn NM, Marijic J, Rusch NJ, Kampine JP, Bosnjak ZJ. Effects of isoflurane on K+ and Ca2+ conductance in isolated smooth muscle cells of canine cerebral arteries. Anesth Analg 1992 Oct;75(4):590-6
Buljubasic N see **Laszlo A**
Bull DH, Sola A, Wakeley A. Meconium and tracheal aspiration [letter] Pediatrics 1992 Sep;90(3):474; discussion 475-6
Buller CE see **Tenaglia AN**
Büller HR see **Heijboer H**
Büller HR see **Prandoni P**
Bulman DE see **Clemens PR**
Bulmer JN see **Klentzeris LD**
Bülzebruck H, Bopp R, Drings P, Bauer E, Krysa S, Probst G, van Kaick G, Müller KM, Vogt-Moykopf I. New aspects in the staging of lung cancer. Prospective validation of the International Union Against Cancer TNM classification. Cancer 1992 Sep 1;70(5):1102-10
Bunch C see **Borisch B**
Bundy A see **Carp H**
Bunn WH, Giannini AJ. Cardiovascular complications of cocaine abuse. Am Fam Physician 1992 Sep;46(3):769-73 (25 ref.)
Bunning RD, Materson RS. Exercise and osteoarthritis [letter] Ann Intern Med 1992 Oct 15;117(8):697-8
Bunting S see **Imura Y**
Buntinx F, Knottnerus JA, Crebolder HF, Essed GG, Schouten H. Relation between quality of cervical smears and probability of abnormal results. BMJ 1992 May 9; 304(6836):1224
Burch RJ see **Ely JW**
Burd DA see **Bader DA**
Burdick MD see **Koch AE**
Burdick MD see **Standiford TJ**
Burger AJ see **Kamalesh M**
Burger MP see **Mourits MJ**
Burgers JK see **Gearhart JP**
Burgeson RE, Nimni ME. Collagen types. Molecular structure and tissue distribution. Clin Orthop 1992 Sep; (282):250-72 (41 ref.)
Burgess J. Work related disorders of the upper limb [letter] BMJ 1992 May 9;304(6836):1244
Burgess JL, Dart RC, Egen NB, Mayersohn M. Effects of constriction bands on rattlesnake venom absorption: a pharmacokinetic study. Ann Emerg Med 1992 Sep; 21(9):1086-93
Burgess SK see **McDonald MB**

Burgess WH see **Egerton M**
Burghouwt MT see **Wladimiroff JW**
Burgner D, Chetcuti P. Symptoms after accelerated immunisation [letter] BMJ 1992 Jul 18;305(6846):181
Burgos C see **Sawyer MH**
Burke AS see **Wang CZ**
Burkhard P see **Renold C**
Burkhardt A see **Brunswick M**
Burkhart KK, Martinez MA. The adsorption of isopropanol and acetone by activated charcoal. J Toxicol Clin Toxicol 1992;30(3):371–5
Burkimsher D see **Gunston GD**
Burks R see **Halpern SE**
Burmester GR see **Krause A**
Burn J see **Bilous RW**
Burn J see **Wilson DI**
Burnett JC Jr see **Lerman A**
Burnham G see **Kipp W**
Burns CA, Paulsen W, Arrowood JA, Tolman DE, Rose B, Fabian JA, Spratt JA. Improved identification of posterior left ventricular pseudoaneurysms by transesophageal echocardiography. Am Heart J 1992 Sep;124(3):796–9
Burns DK see **Koga S**
Burns SM see **Robertson CA**
Burrell CJ see **de Belder MA**
Burris HA see **Shaffer DW**
Burris TE see **Lindstrom RL**
Burrone OR see **Dul JL**
Burrows B, Sears MR, Flannery EM, Herbison GP, Holdaway MD. Relationships of bronchial responsiveness assessed by methacholine to serum IgE, lung function, symptoms, and diagnoses in 11-year-old New Zealand children. J Allergy Clin Immunol 1992 Sep;90(3 Pt 1):376–85
Burstein S, Semigran MJ, Dec GW Jr, Boucher CA, Fifer MA. Positive inotropic and lusitropic effects of intravenous flosequinan in patients with heart failure. J Am Coll Cardiol 1992 Oct;20(4):822–9
Bursztajn HJ. Competency to make a will [letter] Am J Psychiatry 1992 Oct;149(10):1415–6
Bursztein S see **Singer P**
Burt AD see **Epstein ML**
Burt M see **Vetto JT**
Burt M see **Wronski M**
Burt RW, Bishop DT, Cannon-Albright L, Samowitz WS, Lee RL, DiSario JA, Skolnick MH. Hereditary aspects of colorectal adenomas. Cancer 1992 Sep 1;70(5 Suppl):1296–9 (32 ref.)
Burt RW, Bishop DT, Cannon-Albright L, Samowitz WS, Lee RL, DiSario JA, Skolnick MH. Population genetics of colonic cancer. Cancer 1992 Sep 15;70(6 Suppl):1719–22 (32 ref.)
Burtles SS, Trembleau S, Drexler K, Hurtenbach U. Absence of T cell tolerance to pancreatic islet cells. J Immunol 1992 Sep 15;149(6):2185–93
Burton DM, Pransky SM, Katz RM, Kearns DB, Seid AB. Pediatric airway manifestations of gastroesophageal reflux. Ann Otol Rhinol Laryngol 1992 Sep;101(9):742–9
Burwash IG, Blackmore GL, Koilpillai CJ. Usefulness of left atrial and left ventricular chamber sizes as predictors of the severity of mitral regurgitation. Am J Cardiol 1992 Sep 15;70(7):774–9
Buscaglia M see **Gonzalez AM**
Busch C see **Malm T**
Busch R see **Fellbaum C**
(Bush G), Griffin GC. Bush & his healthcare plan—healthy! Some media reports—not! [editorial] Postgrad Med 1992 Sep 15;92(4):13–6
Bush G see **Sigman-Grant M**
Bush TL see **Ettinger WH**
Busillo CP, Lessnau KD, Sanjana V, Soumakis S, Davidson M, Mullen MP, Talavera W. Multidrug resistant Mycobacterium tuberculosis in patients with human immunodeficiency virus infection. Chest 1992 Sep; 102(3):797–801
Busis SN. Treatment of tinnitus. JAMA 1992 Sep 16; 268(11):1467
Buskila D see **Langevitz P**
Bustos MD see **Rojas-Rivero L**
Butler BD, Leiman B, Katz J. Colorimetric carbon dioxide detection [letter] Anesth Analg 1992 Oct;75(4):637–9
Butler JA see **Schwartz RJ**
Butler KM see **Mueller BU**
Butler RN. Healthcare reform: a scorecard [editorial] Geriatrics 1992 Sep;47(9):11–3
Butler SP, Quinn RJ. The clinical course of pulmonary embolism [letter] N Engl J Med 1992 Sep 24;327(13):957–8
Butterworth JF 4th see **Robertie PG**
Buus S see **Mouritsen S**
Buxton AE see **Hook BG**
Buxton D see **Kuhle WG**
Buxton EJ see **Shafi MI**
Buy JN, Ghossain MA, Mark AS, Deligne L, Hugol D, Truc JB, Poitout P, Vadrot D. Focal hyperdense areas in endometriomas: a characteristic finding on CT. AJR Am J Roentgenol 1992 Oct;159(4):769–71
Buyon JP see **Roubey RA**
Bye PT see **Piper AJ**
Byers T, Gorsky R. Estimates of costs and effects of screening for colorectal cancer in the United States. Cancer 1992 Sep 1;70(5 Suppl):1288–95
Bylock A see **Malm T**
Byran CL, Campbell GD, Lawrence RA, Jenkinson SG. Diphosphoryl lipid A protects rats from lethal hyperoxia. J Lab Clin Med 1992 Sep;120(3):444–52
Byrd JC see **Dahiya R**
Byrd JG see **Hirschberg GG**
Byrick RJ, Wong PY, Mullen JB, Wigglesworth DF. Ibuprofen pretreatment does not prevent hemodynamic instability after cemented arthroplasty in dogs. Anesth Analg 1992 Oct;75(4):515–22
Byrne JG see **Sun SC**
Byrne KE see **Johnson KL**
Byron P see **Rozycki HJ**

C

Cabane J see **Grange C**
Cabibbo A see **Aloisi F**
Cadambi A, Engh GA. Use of a semitendinosus tendon autogenous graft for rupture of the patellar ligament after total knee arthroplasty. A report of seven cases. J Bone Joint Surg [Am] 1992 Aug;74(7):974–9
Cadeo GP see **Di Perri G**
Cady RB, Spadaro JA, Fitzgerald JA, Pinkes J, Albanese SA. The effects of fat interposition for central-physeal defects. A histologic study in rabbits. Clin Orthop 1992 Sep; (282):304–9
Caenazzo C see **Trentin L**
Cagle PT see **Hawkins EP**
Cail WS see **Turner BW**
Cainelli T see **Naldi L**
Calabrò F see **Sartori F**
Calderon S, Gal G, Anavi Y, Gonshorowitz M. Techniques for ensuring the lateral position of the proximal segment following intraoral vertical ramus osteotomy. J Oral Maxillofac Surg 1992 Oct;50(10):1044–7
Calderwood S see **Enzenauer RW**
Caldicott LD see **Dobson PM**
Caldwell MB, Fleming PL, Oxtoby MJ. Estimated number of AIDS orphans in the United States [letter] Pediatrics 1992 Sep;90(3):482
Calhoon JH, Levine S, Anzueto A, Bryan CL, Trinkle JK. Lung transplantation in a patient with a prior bone marrow transplant. Chest 1992 Sep;102(3):948
Callaghan JJ, Heekin RD, Savory CG, Dysart SH, Hopkinson WJ. Evaluation of the learning curve associated with uncemented primary porous-coated anatomic total hip arthroplasty. Clin Orthop 1992 Sep;(282):132–44
Callahan LN, Roderiquez G, Mallinson M, Norcross MA. Analysis of HIV-induced autoantibodies to cryptic epitopes on human CD4. J Immunol 1992 Sep 15; 149(6):2194–202
Callander NS, Varki N, Rao LV. Immunohistochemical identification of tissue factor in solid tumors. Cancer 1992 Sep 1;70(5):1194–201
Callegari PR, Moore JH Jr, Degnan GG. The leech amphitheater for digital replantation. Plast Reconstr Surg 1992 Sep;90(3):511–3
Callicott B see **Nelson KE**
Calverley PM see **Nisar M**
Calvo EB, Galindo AC, Aspres NB. Iron status in exclusively breast-fed infants. Pediatrics 1992 Sep;90(3):375–9
Camacho AE, Cobo R, Otte J, Spector SL, Lerner CJ, Garrison NA, Miniti A, Mydlow PK, Giguere GC, Collins JJ. Clinical comparison of cefuroxime axetil and amoxicillin/clavulanate in the treatment of patients with acute bacterial maxillary sinusitis. Am J Med 1992 Sep; 93(3):271–6
Cambiazzo S see **Vives-Corrons JL**
Cambre KM see **Wallick MM**
Cameron H see **Hawdon JM**
Cameron HM see **Paterson DA**
Cameron JL, Pomerantz SM, Layden LM, Amico JA. Dopaminergic stimulation of oxytocin concentrations in the plasma of male and female monkeys by apomorphine and a D2 receptor agonist. J Clin Endocrinol Metab 1992 Sep; 75(3):855–60
Cameron SM. Otitis media [letter] Am Fam Physician 1992 Sep;46(3):673–4; discussion 674–6
Camm AJ see **Millane TA**
Camp CJ see **McKitrick LA**
Campana D see **Conley ME**
Campbell DA Jr see **McCurry KR**
Campbell DD. Cartilage healing after laser surgery [letter] Clin Orthop 1992 Sep;(282):310
Campbell DR see **Matter SE**
Campbell GD see **Byran CL**
Campbell IA see **Hussain SF**
Campbell J, Wathen N, Macintosh M, Cass P, Chard T, Mainwaring Burton R. Biochemical composition of amniotic fluid and extraembryonic coelomic fluid in the first trimester of pregnancy. Br J Obstet Gynaecol 1992 Jul;99(7):563–5
Campbell JR see **Bickler SW**
Campbell MJ see **Kwak LW**
Campbell S see **Nicolaides KH**
Campbell S see **Tan SL**
Campbell SM. Tube-feeding concerns [letter] Am J Nurs 1992 Aug;92(8):18
Campbell TJ see **Bickler SW**
Campbell WL see **Dodd GD 3d**
Campbell WL see **Peterson MS**
Campion D see **Leboyer M**
Campo RV see **Rabb MF**
Campos CT see **Buchwald H**
Candido KD see **Hickey R**
Candotti D see **Agut H**
Caner H see **Senaati S**
Cangiarella J see **Zagzag D**
Cannata R see **Schover LR**
Cannon AD see **Agrawal SK**
Cannon RO see **Kaplan JE**
Cannon-Albright L see **Burt RW**
Cannon-Albright LA see **McWhorter WP**
Cannon-Albright LA see **Skolnick MH**
Cant AJ see **Epstein ML**
Cantilena LR Jr see **Ferguson CL**
Cantilena LR Jr see **Honig PK**
Cao P see **Cover TL**
Caon AC see **Naccache PH**
Capello WN see **D'Antonio JA**
Caplan A see **Miles SH**
Caplan S see **Dillman RO**
Capone A Jr see **Lopez PF**
Capparelli EV see **Brodsky MA**
Capra JD see **Pascual V**
Capron A see **Gosset P**
Capron M see **Prin L**
Caputo GR see **Dulce MC**
Carabello BA see **Zile MR**
Carballido JM see **Hansel TT**
Carballido-Perrig N see **Hansel TT**
Carcelen MF see **Shin MS**
Carde P. Hodgkin's lymphoma. II: Treatment and delayed morbidity. BMJ 1992 Jul 18;305(6846):173–6 (51 ref.)
Cardo LJ, Strack M, Williams J. Anti-D for the treatment of splenectomized patients with immune thrombocytopenic purpura [letter] Blood 1991 Nov 15;78(10):2786–7
Cardone GP see **Pavone P**
Cardoso ER see **Kaufmann AM**
Care A see **Albitar M**
Carè A see **Aloisi F**
Carey D, Hurst JW Jr, Silverman ME. Coronary spasm and cardiac arrest after coronary arteriography in unsuspected thyrotoxicosis. Am J Cardiol 1992 Sep 15;70(7):833–4
Carey MC see **Konikoff FM**
Carey MP see **Florkowski CM**
Carey TS, Thomas D, Woolsey A, Proctor R, Philbeck M, Bowen G, Blish C, Fletcher S. Half a loaf is better than waiting for the bread truck. A computerized mini-medical record for outpatient care. Arch Intern Med 1992 Sep; 152(9):1845–9
Carinelli S see **Fedele L**
Carlet J see **Farkas JC**
Carli F see **Cormack RS**
Carli M see **De Bernardi B**
Carli P, Cattaneo A, Taddei G, Giannotti B. Topical cyclosporine in the treatment of vulvar lichen sclerosus: clinical, histologic, and immunohistochemical findings [letter] Arch Dermatol 1992 Sep;128(9):1279–80
Carlin JM see **Balsam AL**
Carlo WA see **Singer L**
Carlson CE see **King RB**
Carlson KL see **Sorensen TK**
Carlson LC see **Wald A**
Carlsson LM see **Counts DR**
Carlström K see **Stege R**
Carnahan GE see **Sorace JM**
Carney A. Patterns of hospital medical staffing [editorial] BMJ 1992 May 9;304(6836):1197–8
Carney JA see **Wynne AG**
Caro JJ, Trindade E, McGregor M. The cost-effectiveness of replacing high-osmolality with low-osmolality contrast media. AJR Am J Roentgenol 1992 Oct;159(4):869–74
Caron MJ see **Martin NA**
Carp H, Bundy A. A preliminary study of the ultrasound examination of the vocal cords and larynx [letter] Anesth Analg 1992 Oct;75(4):639–40
Carpenter T see **Sullivan W**
Carr AA see **Prisant LM**
Carr BI see **Peterson MS**
Carr BR see **Marshburn PB**
Carr CJ. Demand for hospital delivery services in Ireland [letter] Lancet 1992 Sep 26;340(8822):795
Carr R, Pumford D, Davies JM. Neutrophil chemotaxis and adhesion in preterm babies. Arch Dis Child 1992 Jul;67(7 Spec No):813–7
Carr S see **Tune L**
Carrico CJ see **Flint L**
Carriere L see **Parker DF**
Carrillo C see **Finch MJ**
Carrillo R, Rodriquez-Peralto JL, Batsakis JG, el-Naggar AK. Primary haemangiopericytomas of the parotid gland. J Laryngol Otol 1992 Jul;106(7):659–61 (15 ref.)
Carrillo R, el-Naggar AK, Luna MA, Rodriguez-Peralto JL, Batsakis JG. Nucleolar organizer regions (NORs) and myoepitheliomas: a comparison with DNA content and clinical course. J Laryngol Otol 1992 Jul;106(7):616–20
Carroll AJ see **Whitehead VM**
Carroll D see **McQuay HJ**
Carroll KK. Dietary protein, cholesterolemia and atherosclerosis. Can Med Assoc J 1992 Sep 15;147(6):900
Carruth BR see **Skinner JD**
Carson SA see **Simpson JL**
Carstens C see **Fromm B**
Carter D see **Merrill WW**

Carter LP see **Yoshino MT**
Cartier R see **Talajic M**
Cartland JP, Crues JV 3d, Stauffer A, Nottage W, Ryu RK. MR imaging in the evaluation of SLAP injuries of the shoulder: findings in 10 patients. AJR Am J Roentgenol 1992 Oct;159(4):787–92
Cartmill RS see **Miller D**
Cartron JP see **Bailly P**
Cartron JP see **Colin Y**
Cartron JP see **Maouche L**
Cartwright K, Reilly S, White D, Stuart J. Early treatment with parenteral penicillin in meningococcal disease [see comments] BMJ 1992 Jul 18;305(6846):143–7. Comment in: BMJ 1992 Jul 18;305(6846):133–4.
Carulla J see **Bellmunt J**
Carvalho A see **Ready N**
Carvalho PA, Schwartz RB, Alexander E 3d, Garada BM, Zimmerman RE, Loeffler JS, Holman BL. Detection of recurrent gliomas with quantitative thallium-201/technetium-99m HMPAO single-photon emission computerized tomography. J Neurosurg 1992 Oct; 77(4):565–70
Casafont F see **Polo JM**
Casali L see **Bruschi C**
Case SM see **Swanson DB**
Cash JD. Transmission of hepatitis C with pasteurised factor VIII [letter] Lancet 1992 Sep 12;340(8820):675
Cashman B see **Hussain SF**
Cashman JN, Garcia-Rodriguez C, Lamond C. Anaesthesia for transvenous insertion of an automatic implantable cardioverter-defibrillator [letter] Anaesthesia 1992 Aug; 47(8):720–1
Casimir C see **Thrasher A**
Caskey CT see **Clemens PR**
Caspi A see **Behar S**
Cass P see **Campbell J**
Cassano A see **Grieco A**
Casscells W. Migration of smooth muscle and endothelial cells. Critical events in restenosis. Circulation 1992 Sep; 86(3):723–9 (95 ref.)
Cassel C see **Gostin LO**
Cassel D see **Cave V**
Cassidenti DL see **Matteri RK**
Cassinello F, Peral A, Anduezа A, Mourelle I. Respiratory depression after alfentanil [letter] Anaesthesia 1992 Aug; 47(8):718
Castagnetta L see **Levitz M**
Castaigne A see **Dubois-Randé JL**
Castañeda AR see **Di Donato RM**
Castaneda-Zuniga WR see **Buchwald H**
Castellano R see **Grieco A**
Castelli F see **Di Perri G**
Castillo J see **Weiss J**
Castillo M. Micrencephalia vera: CT findings [letter] AJR Am J Roentgenol 1992 Oct;159(4):905–6
Castro A see **Soriano V**
Castro G see **Fievet C**
Catalano M see **Baccelli G**
Catalona WJ see **Keetch DW**
Catania JA see **Siegel D**
Cattaneo A see **Carli P**
Cattelan AM see **Prandoni P**
Caubarrere I see **Couderc LJ**
Caudillo G see **Brodsky MA**
Cavalieri RJ see **Lynch HT**
Cavallari M see **Merlano M**
Cavalletto D see **Alberti A**
Cavallo F, Forni M, Riccardi C, Soleti A, Di Pierro F, Forni G. Growth and spread of human malignant T lymphoblasts in immunosuppressed nude mice: a model for meningeal leukemia. Blood 1992 Sep 1;80(5):1279–83
Cavanagh PR see **Simoneau GG**
Cave DR. Therapeutic approaches to recurrent peptic ulcer disease. Hosp Pract (Off Ed) 1992 Sep 30;27(9A):33–40, 43, 47–9 (5 ref.)
Cave V, Heo J, Cassel D, Iskandrian B, Iskandrian AS. Side effects during adenosine thallium imaging with single-port or double-port infusion protocols. Am Heart J 1992 Sep; 124(3):610–3
Cavenee WK. Accumulation of genetic defects during astrocytoma progression. Cancer 1992 Sep 15;70(6 Suppl):1788–93
Cazaux M see **Bessières MH**
Cazor J see **Egros F**
Cazzadori A see **Di Perri G**
Ceisler E see **Varvares MA**
Celebi C see **Atabay K**
Celemin D see **Lanzoni AM**
Celli BR see **Chalker RB**
Celli BR see **Ciccolella DE**
Cenetoglu S see **Atabay K**
Cennerazzo W see **DeCosse JJ**
Cerami A see **Hogan M**
Cercek B see **Zeymer U**
Cercenado E see **García-Leoni ME**
Cerdan C, Martin Y, Courcoul M, Brailly H, Mawas C, Birg F, Olive D. Prolonged IL-2 receptor alpha/CD25 expression after T cell activation via the adhesion molecules CD2 and CD28. Demonstration of combined transcriptional and post-transcriptional regulation. J Immunol 1992 Oct 1;149(7):2255–61
Cerel A see **Kamalesh M**
Cerio R see **Zelger B**
Cerny JC see **Peters-Gee JM**
Cerqueira MD, Harp GD, Ritchie JL. Quantitative gated blood pool tomographic assessment of regional ejection fraction: definition of normal limits. J Am Coll Cardiol 1992 Oct;20(4):934–41
Cervantes C see **Abdenur JE**
Cervellini P see **Fedele F**
Cerveri I see **Bruschi C**
Cevallos R see **Vidal E**
Ceve G see **Planas ME**
Chabannon C, Wood P, Torok-Storb B. Expression of CD7 on normal human myeloid progenitors. J Immunol 1992 Sep 15;149(6):2110–3
Chabrier E see **Dubois-Randé JL**
Chadwick HS, Bernards CM, Kovarik DW, Tomlin JJ. Subdural injection of morphine for analgesia following cesarean section: a report of three cases. Anesthesiology 1992 Sep;77(3):590–4
Chai A see **Clare-Salzler MJ**
Chai SK, Clavijo P, Tam JP, Zavala F. Immunogenic properties of multiple antigen peptide systems containing defined T and B epitopes. J Immunol 1992 Oct 1; 149(7):2385–90
Chaisson R see **Galai N**
Chaitman BR see **Shaw L**
Chakar A see **Walravens PA**
Chakravarty K, Merry P. Polymyalgia rheumatica—a delayed sequelae of Borrelia infection? [letter] Br J Rheumatol 1992 Sep;31(9):647–8
Chale SS, Swai AB, Mujinja PG, McLarty DG. Must diabetes be a fatal disease in Africa? Study of costs of treatment. BMJ 1992 May 9;304(6836):1215–8
Chalker RB, Celli BR, Habib RH, Jackson AC. Respiratory input impedance from 4 to 256 Hz in normals and chronic airflow obstruction: comparisons and correlations with spirometry. Am Rev Respir Dis 1992 Sep;146(3):570–6
Challappa K, Feld H, Berman K, Shani J. Isolated coronary ostial stenosis in elderly patients: correction by directional coronary atherectomy. Am Heart J 1992 Sep;124(3):775–7
Challis JR see **Riley SC**
Chalmers IG, Collins RE, Dickersin K. Controlled trials and meta-analyses can help resolve disagreements among orthopaedic surgeons [editorial] J Bone Joint Surg [Br] 1992 Sep;74(5):641–3
Chalmers RT see **Walker J**
Chalmers TC see **Reimold SC**
Chamaret S see **Agut H**
Chamberlain GV see **Cockburn JE**
Chamberlin CJ see **Sawyer MH**
Chambers JS. The lung cancer dilemma [letter] Chest 1992 Sep;102(3):982–3
Chambers SK, Gilmore-Hebert M, Kacinski BM, Benz EJ Jr. Changes in Na,K-ATPase gene expression during granulocytic differentiation of HL60 cells. Blood 1992 Sep 15;80(6):1559–64
Chambon A see **Millaire A**
Chamness GC see **McGuire WL**
Champlin L. Physicians for a National Health Program: a radical proposal? Geriatrics 1992 Sep;47(9):68, 73
Chan A see **Downar E**
Chan C see **Cribier A**
Chan J see **Transue D**
Chan JK see **Loo KT**
Chan KL see **Cohen GI**
Chan PL see **Ploemacher RE**
Chan SC see **Jones RD**
Chan SY, Brunken RC, Czernin J, Porenta G, Kuhle W, Krivokapich J, Phelps ME, Schelbert HR. Comparison of maximal myocardial blood flow during adenosine infusion with that of intravenous dipyridamole in normal men. J Am Coll Cardiol 1992 Oct;20(4):979–85
Chan-Lam D, Copplestone JA, Prentice AG, Smith A, Lane AC, Hodges E, Smith JL. Acute myeloid leukemia with T-lymphoid expression and distinct chromosomal abnormalities [letter] Blood 1992 Sep 1;80(5):1368–9
Chancellor MB, Kaplan SA, Blaivas JG. The cholinergic and purinergic components of detrusor contractility in a whole rabbit bladder model. J Urol 1992 Sep;148(3):906–9
Chande VT, Skoner DP. A trial of nebulized magnesium sulfate to reverse bronchospasm in asthmatic patients. Ann Emerg Med 1992 Sep;21(9):1111–5
Chandel B see **Lewis LM**
Chandler WL, Fine JS. Emergency department stat test turnaround times [letter] Arch Pathol Lab Med 1992 Sep; 116(9):898
Chandran R see **Serra-Serra V**
Chang A see **Bent RC**
Chang AC see **Fananapazir L**
Chang AH see **Lee VT**
Chang C see **Lanier LL**
Chang CH see **Slovis TL**
Chang DB, Yang PC, Yu CJ, Kuo SH, Lee YC, Luh KT. Ultrasonography and ultrasonographically guided fine-needle aspiration biopsy of impalpable cervical lymph nodes in patients with non-small cell lung cancer. Cancer 1992 Sep 1;70(5):1111–4
Chang DB see **Yang PC**
Chang DB see **Yu CJ**
Chang HJ see **Wu D**
Chang KH see **Moon WK**
Chang L see **Dijkstra JW**
Chang L see **Minotti JR**
Chang LS see **Lin AT**
Chang R see **Miller DL**
Chang YL. Catabolic effect of dexamethasone in the preterm baby [letter] Arch Dis Child 1992 Jul;67(7 Spec No):885
Chang-Chien CS see **Kuo CH**
Channer KC see **Pent MT**
Channer KS see **Dobson PM**
Chanock RM see **Hsu KH**
Chantelau E. Relation of dietary barriers in patients with insulin-dependent diabetes mellitus to different modes of treatment. J Am Diet Assoc 1992 Sep;92(9):1129–31
Chao CC, Hu S, Close K, Choi CS, Molitor TW, Novick WJ, Peterson PK. Cytokine release from microglia: differential inhibition by pentoxifylline and dexamethasone. J Infect Dis 1992 Oct;166(4):847–53
Chao RC, Ho ES, Hsieh KS. Fetal atrial flutter and fibrillation: prenatal echocardiographic detection and management. Am Heart J 1992 Oct;124(4):1095–8
Chapel HM see **Misbah SA**
Chapitis J see **Low RB**
Chapman AB, Rubinstein D, Hughes R, Stears JC, Earnest MP, Johnson AM, Gabow PA, Kaehny WD. Intracranial aneurysms in autosomal dominant polycystic kidney disease [see comments] N Engl J Med 1992 Sep 24;327(13):916–20 Comment in: N Engl J Med 1992 Sep 24;327(13):953–5.
Chapman GD see **Muhlestein JB**
Chapman MA. Selective decontamination of the digestive tract in intensive care [letter] Lancet 1992 Sep 5; 340(8819):604; discussion 605–6
Chapple C. Medical treatment for benign prostatic hyperplasia [editorial] BMJ 1992 May 9;304(6836):1198–9
Chappuis F see **Hermans WR**
Chaptal PA see **Seguin JR**
Charan NB see **Connolly MJ**
Chard T see **Campbell J**
Charles MA see **Waxman K**
Charlton CP, Cuninghame CJ. Checking quality of health care records [letter] BMJ 1992 May 9;304(6836):1248
Charness ME see **Liu GT**
Charnsangavej C see **Granfield CA**
Charonis AS, Tsilbary EC. Structural and functional changes of laminin and type IV collagen after nonenzymatic glycation. Diabetes 1992 Oct;41 Suppl 2:49–51 (19 ref.)
Charpie PM see **Biller BM**
Charpin D, Birnbaum J, Lanteaume A, Vervloet D. Prevalence of allergy to hymenoptera stings in different samples of the general population. J Allergy Clin Immunol 1992 Sep; 90(3 Pt 1):331–4
Charpin D see **Lagier F**
Chase R see **Ascherio A**
Chassin MR see **Shekelle PG**
Chatila T see **Fuleihan R**
Chatuverdi R see **O'Sullivan J**
Chave JP see **Renold C**
Chavin S see **Cogen R**
Chawla OP see **Bottrill ID**
Chayvialle JA see **Reznik Y**
Chazenbalk GD see **Portolano S**
Cheitlin M see **Dulce MC**
Cheitlin M see **Nauman D**
Chelly JE see **Bernard JM**
Chelmowski MK. Checking for fecal occult blood with digital rectal examinations [letter] Arch Intern Med 1992 Sep; 152(9):1929
Chemello L see **Alberti A**
Chen CJ see **Lin AT**
Chen CS, Medberry PS, Arthur DC, Kersey JH. Breakpoint clustering in t(4;11)(q21;q23) acute leukemia. Blood 1991 Nov 15;78(10):2498–504
Chen D see **Egerton M**
Chen DS see **Kao JH**
Chen HC see **Chuang DC**
Chen J see **Sylvén C**
Chen JH see **Tsai LM**
Chen JJ see **Hwang JJ**
Chen JJ see **Ko YL**
Chen KW see **Huang JJ**
Chen MT see **Lin AT**
Chen PJ see **Kao JH**
Chen SJ, Zhu YJ, Tong JH, Dong S, Huang W, Chen Y, Xiang WM, Zhang L, Li XS, Qian GQ, et al. Rearrangements in the second intron of the RARA gene are present in a large majority of patients with acute promyelocytic leukemia and are used as molecular marker for retinoic acid-induced leukemic cell differentiation. Blood 1991 Nov 15;78(10):2696–701
Chen TC see **Downar E**
Chen TY see **Green SJ**
Chen WJ see **Hwang JJ**
Chen X, Borggrefe M, Shenasa M, Haverkamp W, Hindricks G, Breithardt G. Characteristics of local electrogram predicting successful transcatheter radiofrequency ablation of left-sided accessory pathways. J Am Coll Cardiol 1992 Sep;20(3):656–65
Chen Y see **Chen SJ**
Cheney ML see **Varvares MA**
Cheng JJ see **Hwang JJ**
Cheng TO see **Wang XF**
Chenoy R see **Shafi MI**
Chenzbraun A, Keren A, Stern S. Doppler echocardiographic patterns of left ventricular filling in patients early after

acute myocardial infarction. Am J Cardiol 1992 Sep 15; 70(7):711–4
Cherian T, Sebastian P, Abraham EK, Ahmed IM, Jayakumar KL, Sivaramakrishnan P. Unusual multiple metastases from malignant pleomorphic adenoma of the parotid gland. J Laryngol Otol 1992 Jul;106(7):652–5
Chérif-Zahar B see **Colin Y**
Cherin P, De Gennes C, Bletry O, Lamas A, Launay M, Dubs A, Godeau P. Ischemic Vernet's syndrome in giant cell arteritis: first two cases. Am J Med 1992 Sep;93(3):349–52
Chernesky MA see **Sellors JW**
Cherouny PH, Pankuch GA, Botti JJ, Appelbaum PC. The presence of amniotic fluid leukoattractants accurately identifies histologic chorioamnionitis and predicts tocolytic efficacy in patients with idiopathic preterm labor. Am J Obstet Gynecol 1992 Sep;167(3):683–8
Chessells JM, Bailey C, Wheeler K, Richards SM. Bone marrow transplantation for high-risk childhood lymphoblastic leukaemia in first remission: experience in MRC UKALL X. Lancet 1992 Sep 5;340(8819):565–8
Chessex P, Weber M. Meeting the iron needs of infants and young children: an update [letter] Can Med Assoc J 1992 Sep 1;147(5):588–9
Chetcuti P see **Burgner D**
Chetty M see **Thrasher A**
Cheung H see **Bersten AD**
Cheung KL see **Chow WH**
Chevalier XJ see **Revel ME**
Chevret S see **Farkas JC**
Chew FS, Brown JH. Bronchial carcinoid [clinical conference] AJR Am J Roentgenol 1992 Oct;159(4):756
Chiang GL see **Foo LC**
Chiang H see **Lin AT**
Chiavarelli M, Boucek MM, Nehlsen-Cannarella SL, Gundry SR, Razzouk AJ, Bailey LL. Neonatal cardiac transplantation. Intermediate-term results and incidence of rejection. Loma Linda University Pediatric Heart Transplant Group. Arch Surg 1992 Sep;127(9):1072–5; discussion 1075–6
Chiba S see **Abo W**
Chice SM see **Auci DL**
Chidambaram B, Mehta AV. Currarino-Silverman syndrome (pectus carinatum type 2 deformity) and mitral valve disease. Chest 1992 Sep;102(3):780–2
Chidambaram B see **Mehta AV**
Chien D see **Warach S**
Chin E, Bondy C. Insulin-like growth factor system gene expression in the human kidney. J Clin Endocrinol Metab 1992 Sep;75(3):962–8
Chin K see **Noguchi CT**
Chin ML see **Sevarino FB**
Ching CK see **Parker N**
Chiou SS see **Kuo CH**
Chippaux C see **Agut H**
Chirkov YY, Naujalis JI, Barber S, Sage RE, Gove DW, Brealey JK, Horowitz JD. Reversal of human platelet aggregation by low concentrations of nitroglycerin in vitro in normal subjects. Am J Cardiol 1992 Sep 15;70(7):802–6
Chiron M, Demur C, Pierson V, Jaffrezou JP, Muller C, Saivin S, Bordier C, Bousquet C, Dastugue N, Laurent G. Sensitivity of fresh acute myeloid leukemia cells to etoposide: relationship with cell growth characteristics and DNA single-strand breaks. Blood 1992 Sep 1;80(5):1307–15
Chisolm GM, Irwin KC, Penn MS. Lipoprotein oxidation and lipoprotein-induced cell injury in diabetes. Diabetes 1992 Oct;41 Suppl 2:61–6 (88 ref.)
Chiswick ML see **D'Souza SW**
Cho C see **Lemke SM**
Cho KR, Vogelstein B. Genetic alterations in the adenoma—carcinoma sequence. Cancer 1992 Sep 15;70(6 Suppl):1727–31 (38 ref.)
Cho WK, Stollerman GH. Chronic fatigue syndrome. Hosp Pract (Off Ed) 1992 Sep 15;27(9):221–4, 227–30, 233–6 passim (10 ref.)
Chobanian AV see **Frohlich ED**
Choi A see **Hall TR**
Choi CS see **Chao CC**
Cholley B see **Pansard JL**
Chomette G see **Grange C**
Chong S see **Fung HL**
Chorba TL see **Hooper WC**
Chotard J, Inskip HM, Hall AJ, Loik F, Mendy M, Whittle H, George MO, Lowe Y. The Gambia Hepatitis Intervention Study: follow-up of a cohort of children vaccinated against hepatitis B. J Infect Dis 1992 Oct; 166(4):764–8
Chou MY see **Wong DT**
Chough SP see **Brodsky MA**
Chouinard G see **Naccache PH**
Chow AW see **Lee VT**
Chow E, Farrar DJ. Right heart function during prosthetic left ventricular assistance in a porcine model of congestive heart failure. J Thorac Cardiovasc Surg 1992 Sep; 104(3):569–78
Chow TC see **Chow WH**
Chow WH, Chow TC, Cheung KL. Nonsurgical creation of a pericardial window using the Inoue balloon catheter. Am Heart J 1992 Oct;124(4):1100–2
Chowdhury HR see **Baqui AH**
Chrétien S see **Maouche L**
Chrischilles EA, Segar ET, Wallace RB. Self-reported adverse drug reactions and related resource use. A study of community-dwelling persons 65 years of age and older [see comments] Ann Intern Med 1992 Oct 15;117(8):634–40. Comment in: Ann Intern Med 1992 Oct 15;117(8):691–2.
Chrischilles EA, Foley DJ, Wallace RB, Lemke JH, Semla TP, Hanlon JT, Glynn RJ, Ostfeld AM, Guralnik JM. Use of medications by persons 65 and over: data from the established populations for epidemiologic studies of the elderly. J Gerontol 1992 Sep;47(5):M137–44
Christakis NA, Fox RC. Informed consent in Africa [letter] N Engl J Med 1992 Oct 8;327(15):1101–2; discussion 1103
Christel P see **Nizard RS**
Christel PS. Biocompatibility of surgical-grade dense polycrystalline alumina. Clin Orthop 1992 Sep;(282):10–8 (57 ref.)
Christensen NE see **Lambert-Jensen P**
Christiano AM see **Uitto J**
Christiansen JA see **Kruse RA Jr**
Christie B see **Asimacopoulos PJ**
Christoffel KK see **Unger R**
Christopher TA, Zeccardi JA. Evaluation of the Q.E.D. Saliva Alcohol Test: a new, rapid, accurate device for measuring ethanol in saliva. Ann Emerg Med 1992 Sep;21(9):1135–7
Christopoulos G see **Ioannou P**
Chrysanthopoulos C, Kounis N. Rhabdomyolysis due to combined treatment with lovastatin and cholestyramine. BMJ 1992 May 9;304(6836):1225
Chu CS, Trapnell BC, Curristin SM, Cutting GR, Crystal RG. Extensive posttranscriptional deletion of the coding sequences for part of nucleotide-binding fold 1 in respiratory epithelial mRNA transcripts of the cystic fibrosis transmembrane conductance regulator gene is not associated with the clinical manifestations of cystic fibrosis. J Clin Invest 1992 Sep;90(3):785–90
Chu SH see **Zemelman BV**
Chuang DC, Chen HC, Wei FC. Technique of foot lengthening and shaping with free vascularized iliac osteocutaneous flap. Plast Reconstr Surg 1992 Sep; 90(3):492–6
Chuang YC see **Huang JJ**
Chui DH see **Eng B**
Chun Y see **Nogami A**
Chung DS see **Konikoff FM**
Chung R see **Bailey C**
Chung SC see **Griffin SM**
Chung SJ see **Fung HL**
Churchill MP see **Maxwell JG**
Chyatte D see **Strugar J**
Chytil F see **Shenai JP**
Ciancio G see **Perito PE**
Cibas-Kong I see **Portenoy RK**
Cicardi M see **Agostoni A**
Ciccolella DE, Daly BD, Celli BR. Improved diaphragmatic function after surgical plication for unilateral diaphragmatic paralysis. Am Rev Respir Dis 1992 Sep;146(3):797–9
Ciceron L see **Rojas-Rivero L**
Cima R see **Franz MR**
Cinek T, Hořejší V. The nature of large noncovalent complexes containing glycosyl-phosphatidylinositol-anchored membrane glycoproteins and protein tyrosine kinases. J Immunol 1992 Oct 1;149(7):2262–70
Cines DB see **Rosenfeld L**
Cintrón K see **Fernández-Feliberti R**
Cioffi V see **Solbiati L**
Cipriani A see **Trentin L**
Cisternino S see **Pavone P**
Citron M see **Cohen JR**
Civantos F see **Perito PE**
Civetta JM, Hudson-Civetta JA, Kirton O, Aragon C, Salas C. Further appraisal of APACHE II limitations and potential. Surg Gynecol Obstet 1992 Sep;175(3):195–203
Clague J see **Graham DR**
Clancy RM, Leszczynska-Piziak J, Abramson SB. Nitric oxide, an endothelial cell relaxation factor, inhibits neutrophil superoxide anion production via a direct action on the NADPH oxidase. J Clin Invest 1992 Sep; 90(3):1116–21
Clancy TV see **Maxwell JG**
Clare-Salzler MJ, Brooks J, Chai A, Van Herle K, Anderson C. Prevention of diabetes in nonobese diabetic mice by dendritic cell transfer. J Clin Invest 1992 Sep;90(3):741–8
Clark AJ see **Farrell WE**
Clark CI. Recent progress in intestinal transplantation. Arch Dis Child 1992 Jul;67(7):976–9 (42 ref.)
Clark DO, Maddox GL. Racial and social correlates of age-related changes in functioning. J Gerontol 1992 Sep; 47(5):S222–32
Clark GM see **McGuire WL**
Clark JR see **Lynch TJ Jr**
Clark KE see **Van Buren GA**
Clark NM see **Bailey WC**
Clark RB see **Pitcock CD**
Clark RM see **Rice EW**
Clark S see **Silagy C**
Clark SC see **Quesniaux VF**
Clark W see **Schlieper A**
Clarke A, Harper P. Genetic testing for hypertrophic cardiomyopathy [letter] N Engl J Med 1992 Oct 15; 327(16):1175–6
Clarke IC. Role of ceramic implants. Design and clinical success with total hip prosthetic ceramic-to-ceramic bearings. Clin Orthop 1992 Sep;(282):19–30 (68 ref.)
Clarke O see **Wong WL**
Clarke RS. Steroid anaesthesia [editorial; comment] Anaesthesia 1992 Apr;47(4):285–6. Comment on: Anaesthesia 1992 Apr;47(4):287–90.
Clarke S see **Hasani A**
Clarke T see **Jones H**
(Claude H) Liu GT, Crenner CW, Logigian EL, Charness ME, Samuels MA. Midbrain syndromes of Benedikt, Claude, and Nothnagel: setting the record straight. Neurology 1992 Sep; 42(9):1820–2
Claudi BF see **Raschke MJ**
Clausen H see **Stapleton A**
Clauvel JP see **Couderc LJ**
Clavell LA see **Niemeyer CM**
Clavijo P see **Chai SK**
Clayman RV see **Meretyk I**
Clayton-Smith J. Angelman's syndrome. Arch Dis Child 1992 Jul;67(7):889–90
Cleary ML see **Waller EK**
Cleary TG see **Newburg DS**
Cleaver JE see **Hessel A**
Clemen MW see **Herrmann HC**
Clemens J see **Suharyono**
Clemens JD see **Ahmed F**
Clemens PR, Ward PA, Caskey CT, Bulman DE, Fenwick RG. Premature chain termination mutation causing Duchenne muscular dystrophy. Neurology 1992 Sep; 42(9):1775–82
Clement LT see **Bass HZ**
Clément O see **Berthezène Y**
Clément O, Mühler A, Vexler VS, Rosenau W, Berthezène Y, Kuwatsuru R, Brasch RC. Evaluation of radiation-induced liver injury with MR imaging: comparison of hepatocellular and reticuloendothelial contrast agents. Radiology 1992 Oct;185(1):163–8
Clements JE see **Sharma DP**
Clements VK, Baskar S, Armstrong TD, Ostrand-Rosenberg S. Invariant chain alters the malignant phenotype of MHC class II+ tumor cells. J Immunol 1992 Oct 1;149(7):2391–6
Clementz BA see **Grove WM**
Clerc J see **Girard C**
Clergue F see **Pansard JL**
Clerici M, Landay AL, Kessler HA, Phair JP, Venzon DJ, Hendrix CW, Lucey DR, Shearer GM. Reconstitution of long-term T helper cell function after zidovudine therapy in human immunodeficiency virus-infected patients. J Infect Dis 1992 Oct;166(4):723–30
Clerinx J see **Taelman H**
Clevers H see **De Lau WB**
Clift RA see **Lucarelli G**
Clifton-Bligh P see **Hales IB**
Climstein M see **Pitetti KH**
Cliver SP see **Davis RO**
Close K see **Chao CC**
Cloud ML, Enas N, Offen WW. Nizatidine versus placebo in active benign gastric ulcer disease: an eight-week, multicenter, randomized, double-blind comparison. The Nizatidine Benign Gastric Ulcer Disease Study Group. Clin Pharmacol Ther 1992 Sep;52(3):307–13
Coates PJ see **Khan G**
Coats A see **Silagy C**
Cobb DK, High KP, Sawyer RG, Sable CA, Adams RB, Lindley DA, Pruett TL, Schwenzer KJ, Farr BM. A controlled trial of scheduled replacement of central venous and pulmonary-artery catheters. N Engl J Med 1992 Oct 8;327(15):1062–8
Cobb MM, Teitlebaum H, Risch N, Jekel J, Ostfeld A. Influence of dietary fat, apolipoprotein E phenotype, and sex on plasma lipoprotein levels. Circulation 1992 Sep; 86(3):849–57
Cobbe SM see **Oldroyd KG**
Cobbold SP see **Isaacs JD**
Cobo R see **Camacho AE**
Cobos MA see **Fernandez de Soria R**
Cochrane A, Rosenfeldt F. Temperatures attained by donor hearts stored in ice during transport are not too cold [letter] J Thorac Cardiovasc Surg 1992 Sep;104(3):838–40
Cockburn JE, Pearce JM, Chamberlain GV. Intrapartum fetal monitoring [letter] Lancet 1992 Sep 5;340(8819):610
Cockerill FR 3d, Muller SR, Anhalt JP, Marsh HM, Farnell MB, Mucha P, Gillespie DJ, Ilstrup DM, Larson-Keller JJ, Thompson RL. Prevention of infection in critically ill patients by selective decontamination of the digestive tract [see comments] Ann Intern Med 1992 Oct 1;117(7):545–53 . Comment in: Ann Intern Med 1992 Oct 1;117(7):609–11.
Codias EK, Fleming TJ, Zacharchuk CM, Ashwell JD, Malek TR. Role of Ly-6A/E and T cell receptor-zeta for IL-2 production. Phosphatidylinositol-anchored Ly-6A/E antagonizes T cell receptor-mediated IL-2 production by a zeta-independent pathway. J Immunol 1992 Sep 15; 149(6):1825–52
Coe CL, Lubach GR, Schneider ML, Dierschke DJ, Ershler WB. Early rearing conditions alter immune responses in the developing infant primate. Pediatrics 1992 Sep;90(3 Pt 2):505–9
Coe FL, Parks JH, Asplin JR. The pathogenesis and treatment of kidney stones. N Engl J Med 1992 Oct 15; 327(16):1141–52 (155 ref.)
Coen DM see **Markert JM**
Coffey B see **Phillips G Jr**
Cogan MG see **Cohen DS**
Cogbill TH see **Landercasper J**

Cogen J see **Cogen R**
Cogen PH see **Kollias SS**
Cogen PH see **Obana WG**
Cogen R, Patterson B, Chavin S, Cogen J, Landsberg L, Posner J. Surrogate decision-maker preferences for medical care of severely demented nursing home patients. Arch Intern Med 1992 Sep;152(9):1885–8
Cogo A see **Heijboer H**
Cogo A see **Prandoni P**
Cohen A see **Bodenham A**
Cohen AB see **Edelman NH**
Cohen AJ, Laskin C, Tarlo S. C1 esterase inhibitor in pregnancy. J Allergy Clin Immunol 1992 Sep;90(3 Pt 1):412–3
Cohen AM. Long term problems after obstetric epidural anaesthesia [letter] BMJ 1992 Jul 18;305(6846):184
Cohen AM. Preoperative evaluation of patients with primary colorectal cancer. Cancer 1992 Sep 1;70(5 Suppl):1328–32 (38 ref.)
Cohen BA see **McArthur JC**
Cohen BA see **Melen O**
Cohen BE, Ruiz-Razura A. Acute intraoperative arterial lengthening for closure of large vascular gaps. Plast Reconstr Surg 1992 Sep;90(3):463–8
Cohen DJ, Norris LP, Montemayor IE, O'Rourke RA, Zabalgoitia M. Systolic anterior motion of the chordal apparatus after mitral ring insertion. Am Heart J 1992 Sep; 124(3):666–70
Cohen DS, Matthay MA, Cogan MG, Murray JF. Pulmonary edema associated with salt water near-drowning: new insights. Am Rev Respir Dis 1992 Sep;146(3):794–6
Cohen GI, Klein AL, Chan KL, Stewart WJ, Salcedo EE. Transesophageal echocardiographic diagnosis of right-sided cardiac masses in patients with central lines. Am J Cardiol 1992 Oct 1;70(9):925–9
Cohen HA, Amir J, Frydman M, Gross S, Hart J, Ziv JB. Infection with the hepatitis A virus associated with ascites in children [letter] Am J Dis Child 1992 Sep;146(9):1014–6
Cohen HA, Gross S, Nussinovitch M, Frydman M, Varsano I. Recurrent parotitis. Arch Dis Child 1992 Aug; 67(8):1036–7
Cohen HJ see **Niemeyer CM**
Cohen JM. Government regulation of healthcare [letter] Postgrad Med 1992 Sep 1;92(3):63
Cohen JR, Grella L, Citron M. Greenfield filter instead of heparin as primary treatment for deep venous thrombosis or pulmonary embolism in patients with cancer. Cancer 1992 Oct 1;70(7):1993–6
Cohen MG, Li EK, Ng PY. HLA-DR3, C4A*QO and toxicity from gold in rheumatoid arthritis [letter] Br J Rheumatol 1992 Sep;31(9):645
Cohen MS see **Zheng HY**
Cohen ND see **Nelson KE**
Cohen PR, Tunnessen WW Jr. Picture of the month. Pigmented lesions of the skin. Am J Dis Child 1992 Sep; 146(9):1095–6
Cohen PR, Maor MH. Tinea corporis confined to irradiated skin. Radiation port dermatophytosis. Cancer 1992 Sep 15; 70(6):1634–7
Cohen RA see **Gupta S**
Cohen RS see **Ramachandran P**
Cohen SL see **Flynn FV**
Cohen SN see **Brown AN**
Cohn JN. Mechanisms of action and efficacy of nitrates in heart failure. Am J Cardiol 1992 Sep 24;70(8):88B–92B (43 ref.)
Cohn JN see **Rector TS**
Cohn LH see **Alameddine AK**
Cohn LH see **Sun SC**
Cohn PF see **Lawson WE**
Coiffier B see **Gorin NC**
Coit D see **Kelsen D**
Coke MM. Correlates of life satisfaction among elderly African Americans. J Gerontol 1992 Sep;47(5):P316–20
Col NF see **Gurwitz JH**
Colacchio TA see **Ott MT**
Colamartino P see **Onofrj M**
Colardyn F see **De Muynck C**
Colburn G see **Meier R**
Cole J see **Dobson PM**
Coleman DJ, Woods S, Rondeau MJ, Silverman RH. Ophthalmic ultrasonography. Radiol Clin North Am 1992 Sep;30(5):1105–14 (13 ref.)
Coletta P see **Grieco A**
Coligan JE see **Parker KC**
Colin Y, Chérif-Zahar B, Le Van Kim C, Raynal V, Van Huffel V, Cartron JP. Genetic basis of the RhD-positive and RhD-negative blood group polymorphism as determined by Southern analysis. Blood 1991 Nov 15; 78(10):2747–52
Colizzi F see **Altomonte M**
Collacott RA see **O'Dwyer J**
Collazos J. Serum CA 19-9 and alpha-fetoprotein levels in primary hepatocellular carcinoma and liver cirrhosis [letter] Cancer 1992 Sep 1;70(5):1202–3
Colledge WH, Ratcliff R, Foster D, Williamson R, Evans MJ. Cystic fibrosis mouse with intestinal obstruction [letter] Lancet 1992 Sep 12;340(8820):680
Collen D see **Arnout J**
Collen D see **Imura Y**
Coller BS, Seligsohn U, West SM, Scudder LE, Norton KJ. Platelet fibrinogen and vitronectin in Glanzmann thrombasthenia: evidence consistent with specific roles for glycoprotein IIb/IIIA and alpha v beta 3 integrins in platelet protein trafficking. Blood 1991 Nov 15; 78(10):2603–10
Colles P see **Juneau M**
Collier BD, Abdel-Nabi H, Doerr RJ, Harwood SJ, Olsen J, Kaplan EH, Winzelberg GG, Grossman SJ, Krag DN, Mitchell EP. Immunoscintigraphy performed with In-111-labeled CYT-103 in the management of colorectal cancer: comparison with CT. Radiology 1992 Oct; 185(1):179–86
Collings S. Thrombocytopenia associated with lithium carbonate. BMJ 1992 Jul 18;305(6846):159
Collins JJ see **Camacho AE**
Collins JJ Jr see **Alameddine AK**
Collins L see **Henderson AJ**
Collins PL see **Hsu KH**
Collins RE see **Chalmers IG**
Collins T see **Lamas S**
Collis DK see **Ries MD**
Colliver JA, Vu NV, Barrows HS. Screening test length for sequential testing with a standardized-patient examination: a receiver operating characteristic (ROC) analysis. Acad Med 1992 Sep;67(9):592–5
Colman AW, Mallya RK. Pocket computers in clinical rheumatology [letter] Br J Rheumatol 1992 Sep;31(9):645–6
Colofiore J see **Kelsen D**
Colombat P see **Gorin NC**
Colombo A see **Maiello L**
Colombo E see **Sironi S**
Colombo JL, Stolz SM. Treatment of life-threatening primary pulmonary hemosiderosis with cyclophosphamide. Chest 1992 Sep;102(3):959–60
Colón C see **Fernández-Feliberti R**
Colonna-Romano P see **Okum GS**
Colson P see **Saussine M**
Colson P see **Seguin JR**
Colton CL see **Swärd L**
Colville A, Pugh S. Mumps meningitis and measles, mumps, and rubella vaccine [letter] Lancet 1992 Sep 26; 340(8822):786
Combe C see **Ellie E**
Comly M see **Filling-Katz MR**
Commenges D see **Dartigues JF**
Comotti B see **Misiani R**
Comtois R, Pouliot J, Vinet B, Gervais A, Lemieux C. Higher pentamidine levels in AIDS patients with hypoglycemia and azotemia during treatment of Pneumocystis carinii pneumonia. Am Rev Respir Dis 1992 Sep;146(3):740–4
Conacher GN, Quinsey VL. Predictably dangerous psychopaths [letter] Lancet 1992 Sep 26;340(8822):794
Conahan TJ see **Rapp SE**
Conard S see **Hughes PH**
Concannon AJ see **Biggs JC**
Concia E see **Di Perri G**
Condon RE. Industry-investigator relationships. Arch Surg 1992 Jul;127(7):765
Condorelli M see **Bonaduce D**
Confavreux C, Croisile B, Garassus P, Aimard G, Trillet M. Progressive amusia and aprosody. Arch Neurol 1992 Sep; 49(9):971–6
Coninx R. Health care and food aid for Somalia [letter] Lancet 1992 Sep 12;340(8820):676
Conley ME, Wang WC, Parolini O, Shapiro DN, Campana D, Siminovitch KA. Atypical Wiskott-Aldrich syndrome in a girl. Blood 1992 Sep 1;80(5):1264–9
Connell FA see **Sherry B**
Conner C see **Cooke RJ**
Conner DP see **Honig PK**
Connolly MJ, Crowley JJ, Nielson CP, Charan NB, Vestal RE. Relationship between nonspecific bronchial responsiveness to methacholine and peripheral mononuclear leukocyte beta-adrenergic receptor function in young drug-naive subjects. Am Rev Respir Dis 1992 Sep;146(3):592–7
Connolly PS, Shirley EA, Wasson JH, Nierenberg DW. Treatment of nocturnal leg cramps. A crossover trial of quinine vs vitamin E. Arch Intern Med 1992 Sep; 152(9):1877–80
Connor J see **Wittmann PH**
Connor T see **Wittmann PH**
Connors JM see **Eng C**
Conrad P, Rothman BL, Kelley KA, Blue ML. Mechanism of peripheral T cell activation by coengagement of CD44 and CD2. J Immunol 1992 Sep 15;149(6):1833–9
Conry K see **Sevarino FB**
Constantian MB. Distant effects of dorsal and tip grafting in rhinoplasty. Plast Reconstr Surg 1992 Sep;90(3):405–18; discussion 419–20
Conteas CN see **Laine L**
Contesso G see **Barreau-Pouhaer L**
Conti A see **DeBell KE**
Conti A see **Maestroni GJ**
Conti S see **Fava GA**
Convit J see **Avila JL**
Conway BJ see **Rueter FG**
Conway BJ see **Suleiman OH**
Conway DI see **Grant JM**
Conway EM, Nowakowski B, Steiner-Mosonyi M. Human neutrophils synthesize thrombomodulin that does not promote thrombin-dependent protein C activation. Blood 1992 Sep 1;80(5):1254–63
Conway J see **Silagy C**
Cook A see **Ho SY**
Cook N see **Kan O**
Cook RA see **Vaithilingam IS**
Cook RJ see **Grimes DA**
Cooke HM see **Cooke MW**
Cooke ID see **Klentzeris LD**
Cooke JP, Singer AH, Tsao P, Zera P, Rowan RA, Billingham ME. Antiatherogenic effects of L-arginine in the hypercholesterolemic rabbit. J Clin Invest 1992 Sep; 90(3):1168–72
Cooke MW, Cooke HM, Glucksman EE. Management of sudden bereavement in the accident and emergency department. BMJ 1992 May 9;304(6836):1207–9
Cooke RJ, Watson D, Werkman S, Conner C. Effects of type of dietary protein on acid-base status, protein nutritional status, plasma levels of amino acids, and nutrient balance in the very low birth weight infant. J Pediatr 1992 Sep; 121(3):444–51
Cooke RW see **Russell GA**
Cookson MS, Sarosdy MF. Management of stage T1 superficial bladder cancer with intravesical bacillus Calmette-Guerin therapy. J Urol 1992 Sep;148(3):797–801 (24 ref.)
Cooney CM see **Joshi GP**
Cooper C see **Silverman PM**
Cooper D, Jacobson M, Bart RS. Hypopigmented macules. Hypopigmented mycosis fungoides (MF). Arch Dermatol 1992 Sep;128(9):1266–7, 1269–70
Cooper JC see **Filshie GM**
Cooper JD, Vreim CE. NHLBI workshop summary. Biology of lung preservation for transplantation. Am Rev Respir Dis 1992 Sep;146(3):803–7
Cooper K see **Yap EP**
Cooper MM, Smith CR, Rose EA, Schneller SJ, Spotnitz HM. Permanent pacing following cardiac transplantation. J Thorac Cardiovasc Surg 1992 Sep;104(3):812–6
Cooper N see **Mazze RS**
Cooper SP see **Fraire AE**
Cooper T see **Tune L**
Cooperman DR see **Karmel-Ross K**
Copeland DR. Neuropsychological and psychosocial effects of childhood leukemia and its treatment [see comments] CA Cancer J Clin 1992 Sep-Oct;42(5):283–95 (78 ref.). Comment in: CA Cancer J Clin 1992 Sep-Oct;42(5):261–2.
Copeland DR see **Moore BD 3d**
Coplan JD, Sharma T, Rosenblum LA, Friedman S, Bassoff TB, Barbour RL, Gorman JM. Effects of sodium lactate infusion on cisternal lactate and carbon dioxide levels in nonhuman primates. Am J Psychiatry 1992 Oct; 149(10):1369–73
Coplan NL see **Morales MC**
Cöplü L see **Selçuk ZT**
Copper R see **Davis RO**
Copplestone JA see **Chan-Lam D**
Coran AG see **Delius RE**
Corbel MJ see **Sesardic D**
Corciulo P see **De Bernardi B**
Cordasco EW see **Demeter SL**
Corder MC see **Nemechek PM**
Cordts PR, LaMorte WW, Fisher JB, DelGuercio C, Niehoff J, Pivacek LE, Dennis RC, Siebens H, Georgio A, Valeri CR, et al. Poor predictive value of hematocrit and hemodynamic parameters for erythrocyte deficits after extensive elective vascular operations. Surg Gynecol Obstet 1992 Sep;175(3):243–8
Corina L see **Galli J**
Corle D see **Henson DE**
Corlett MP. Patient's charter in outpatient services [letter] BMJ 1992 Jul 18;305(6846):186–7
Cormack RS, Carli F. Medical audit--failed intubation in obstetrics [letter] Anaesthesia 1992 Aug;47(8):722
Cormican MG, Barry T, Gannon F, Flynn J. Use of polymerase chain reaction for early identification of Mycobacterium tuberculosis in positive cultures. J Clin Pathol 1992 Jul;45(7):601–4
Corneli HM, Bolte RG. Outpatient use of racemic epinephrine in croup [editorial; comment] Am Fam Physician 1992 Sep; 46(3):683–4. Comment on: Am Fam Physician 1992 Sep;46(3):747–56.
Cornfeld D. Unforgettable patients. J Pediatr 1992 Sep; 121(3):494–5
Corrigan JJ Jr. Low dose intraventricular fibrinolytic treatment to prevent posthaemorrhagic hydrocephalus [letter] Arch Dis Child 1992 Jul;67(7 Spec No):886
Corrons J see **Reig J**
Corsi CM, Gallagher DL, Dzwonczyk PJ, Hughes JM. Timing and magnitude of response of plasma aldosterone concentration to bolus adrenocorticotropin: importance of sodium balance in outpatient testing. J Clin Endocrinol Metab 1992 Sep;75(3):895–900
Cortés J see **Franco A**
Corvò R see **Merlano M**
Corvol P see **Racz K**
Costa DC see **John RM**
Costa LG see **Koenig JQ**
Costabel U see **Striz I**
Costanzo-Nordin MR see **O'Connell JB**
Costello AM see **Owa JA**
Costello EJ, Shugart MA. Above and below the threshold: severity of psychiatric symptoms and functional impairment in a pediatric sample. Pediatrics 1992 Sep;90(3):359–68

Coster DJ see **Brooks JG Jr**
Costritsci N see **Dor J**
Cosyns JR see **Vanoverschelde JL**
Cot M see **Louis JP**
Coté T see **Ascherio A**
Cotton P. Less is more and more is less in health care proposals offered in '92 campaign [news] JAMA 1992 Oct 7;268(13):1635–7
Cotton P. For some, candidate positions on health care remain short on specifics, leave many questions [news] JAMA 1992 Oct 7;268(13):1637–9
Cotton PB see **Gulliver DJ**
Cotton RT see **Smith ME**
Cottrell DA, Bankoff M, Norris LH. Computed tomography-guided percutaneous drainage of a head and neck infection. J Oral Maxillofac Surg 1992 Oct; 50(10):1119–21
Cottrell S, Bicknell D, Kaklamanis L, Bodmer WF. Molecular analysis of APC mutations in familial adenomatous polyposis and sporadic colon carcinomas. Lancet 1992 Sep 12;340(8820):626–30
Couderc LJ, Epardeau B, Dazza MC, Clauvel JP, Autran B, Grosset J, Caubarrere I. Disseminated Mycobacterium avium intracellulare infection without predisposing conditions [letter] Lancet 1992 Sep 19;340(8821):731
Couette S see **Friedlander G**
Coulibaly IM see **De Cock KM**
Coulthard A. Making an impression in interventional radiology [letter] AJR Am J Roentgenol 1992 Oct; 159(4):902–3
Coulthard MG see **Bilous RW**
Counte MA see **Glandon GL**
Counts DR, Gwirtsman H, Carlsson LM, Lesem M, Cutler GB Jr. The effect of anorexia nervosa and refeeding on growth hormone-binding protein, the insulin-like growth factors (IGFs), and the IGF-binding proteins. J Clin Endocrinol Metab 1992 Sep;75(3):762–7
Couper GS see **Alameddine AK**
Courcoul M see **Cerdan C**
Coureau C see **Friedlander G**
Coursin DB see **Klessig HT**
Court-Brown CM, Keating JF, McQueen MM. Infection after intramedullary nailing of the tibia. Incidence and protocol for management. J Bone Joint Surg [Br] 1992 Sep; 74(5):770–4
Courtney P see **Wormald RP**
Cousins RJ see **Yuzbasiyan-Gurkan V**
Coutu B see **Talajic M**
Couturier E, Brossard Y, Larsen C, Larsen M, Du Mazaubrun C, Paris-Llado J, Gillot R, Henrion R, Bréart G, Brunet JB. HIV infection at outcome of pregnancy in the Paris area, France. Lancet 1992 Sep 19;340(8821):707–9
Couzinet B see **Matikainen T**
Cover TL, Cao P, Murthy UK, Sipple MS, Blaser MJ. Serum neutralizing antibody response to the vacuolating cytotoxin of Helicobacter pylori. J Clin Invest 1992 Sep;90(3):913–8
Coverlizza S see **Betta PG**
Covington DL see **Maxwell JG**
Cowan FM see **Rutherford MA**
Cowan LD see **Howard BV**
Cowan MJ see **Kramer JH**
Cowden J. Campylobacter: epidemiological paradoxes [editorial] BMJ 1992 Jul 18;305(6846):132–3
Cowell CT see **Lu PW**
Cox BJ see **Swinson RP**
Cox C see **Frampton MW**
Cox J, Naylor CD. The Canadian Cardiovascular Society grading scale for angina pectoris: is it time for refinements? Ann Intern Med 1992 Oct 15;117(8):677–83
Cox MP see **Rovner BW**
Cox RA see **Wang CZ**
Coy KM, Park JC, Fishbein MC, Laas T, Diamond GA, Adler L, Maurer G, Siegel RJ. In vitro validation of three-dimensional intravascular ultrasound for the evaluation of arterial injury after balloon angioplasty [see comments] J Am Coll Cardiol 1992 Sep;20(3):692–700. Comment in: J Am Coll Cardiol 1992 Sep;20(3):701–6.
Coyle CF see **Mennim P**
Coyle CP see **Kinney WB**
Coyle E see **Harvey I**
Coyle MB see **Wald A**
Coyle T see **Loughran TP Jr**
Cozens NJ, Murchison JT, Allan PL, Winney RJ. Conventional 15 G needle technique for renal biopsy compared with ultrasound-guided spring-loaded 18 G needle biopsy. Br J Radiol 1992 Jul;65(775):594–7
Crabb ID, Hughes SS, Hicks DG, Puzas JE, Tsao GJ, Rosier RN. Nonradioactive in situ hybridization using digoxigenin-labeled oligonucleotides. Applications to musculoskeletal tissues. Am J Pathol 1992 Sep; 141(3):579–89
Crabtree JE, O'Mahony S, Wyatt JI, Heatley RV, Vestey JP, Howdle PD, Rathbone BJ, Losowsky MS. Helicobacter pylori serology in patients with coeliac disease and dermatitis herpetiformis. J Clin Pathol 1992 Jul; 45(7):597–600
Cracchiolo A 3d see **Thordarson DB**
Craciun E see **Bloom RA**
Craddock B, Craddock N. Missed neuroleptic malignant syndrome [letter] BMJ 1992 May 9;304(6836):1246
Craddock N see **Craddock B**
Cradock A see **Nagler-Anderson C**
Craft SJ see **Hosein IK**
Cragoe EJ Jr see **Wacholtz MC**
Craig LD see **Ryan AS**
Crain EF see **Berg AT**
Crake T see **Brady AJ**
Cramer AJ see **Mozell EJ**
Cranney GB see **Lotan CS**
Craven DE. Use of selective decontamination of the digestive tract. Is the light at the end of the tunnel red or green? [editorial; comment] Ann Intern Med 1992 Oct 1; 117(7):609–11. Comment on: Ann Intern Med 1992 Oct 1;117(7):545–53.
Craven DE see **Donegan SP**
Crawford CR see **Ritchie CJ**
Crawford JM see **van Dijken PJ**
Crawford RM see **Green SJ**
Crea F see **Maseri A**
Creamer P, Kirwan J. Seronegative systemic lupus erythematosus [clinical conference] Br J Rheumatol 1992 Sep;31(9):619–22
Creasman WT. Revision in classification by International Federation of Gynecology and Obstetrics [letter] Am J Obstet Gynecol 1992 Sep;167(3):857–8
Crebolder HF see **Buntinx F**
Crenner CW see **Liu GT**
Crespo L see **Pribaz J**
Cribier A, Korsatz L, Koning R, Rath P, Gamra H, Stix G, Merchant S, Chan C, Letac B. Improved myocardial ischemic response and enhanced collateral circulation with long repetitive coronary occlusion during angioplasty: a prospective study. J Am Coll Cardiol 1992 Sep; 20(3):578–86
Crilley P see **Biggs JC**
Crisafi MA see **Marron MJ**
Crissman JD see **Peters-Gee JM**
Crist WM see **Pui CH**
Criswell LA see **Sack KE**
Crittenden MR see **Kramer JH**
Croisile B see **Confavreux C**
Cronan JJ see **Dorfman GS**
Crone RK. Global health interdependence. A grass-roots approach [editorial; comment] JAMA 1992 Sep 16; 268(11):1462–3. Comment on: JAMA 1992 Sep 16;268(11):1441–3.
Crosby DL see **Swanson SL**
Crosby SR see **Farrell WE**
Cross AS see **Kim KS**
Cross CE see **Gunther RA**
Cross IE see **Wilson DI**
Cross LL see **Meythaler JM**
Cross PN. Discounting health care [letter] Lancet 1992 Sep 26;340(8822):795
Crothers OD see **D'Antonio JA**
Crowley D see **Delius RE**
Crowley JJ see **Connolly MJ**
Crowley JP see **Murray SF**
Crowley WF Jr see **Jay N**
Crowther D see **Pettengell R**
Croy MF see **Ogilvie AD**
Crozier LC see **Allen PA**
Crues JV 3d see **Cartland JP**
Cruess DF see **Weisman LE**
Crummer P see **Hales IB**
Crump R see **Myrianthefs MM**
Cruz AA see **Baroody FM**
Cruz FO, Soffia PS, Del Rio PM, Fava MP, Duarte IG. Acute phlegmonous gastritis with mural abscess: CT diagnosis. AJR Am J Roentgenol 1992 Oct;159(4):767–8
Crystal RG see **Chu CS**
Crystal S, Shea D, Krishnaswami S. Educational attainment, occupational history, and stratification: determinants of later-life economic outcomes. J Gerontol 1992 Sep; 47(5):S213–21
Cryz SJ see **Tacket CO**
Csernansky JG see **Newcomer JW**
Cuckle H. Maternal serum screening policy for Down's syndrome [letter] Lancet 1992 Sep 26;340(8822):799
Cuckle HS see **Miller D**
Cuénoud H see **Aurigemma G**
Cuffel BJ. Prevalence estimates of substance abuse in schizophrenia and their correlates. J Nerv Ment Dis 1992 Sep;180(9):589–92; discussion 593–6 (24 ref.)
Culbertson CB, George BL, Day RW, Laks H, Williams RG. Factors influencing survival of patients with heterotaxy syndrome undergoing the Fontan procedure. J Am Coll Cardiol 1992 Sep;20(3):678–84
Cull RE see **Davenport RJ**
Cullen MR, Merrill WW. Association between neutrophil concentration in bronchoalveolar lavage fluid and recent losses in diffusing capacity in men formerly exposed to asbestos. Chest 1992 Sep;102(3):682–7
Cullen MR see **Merrill WW**
Cullen S, Sharland GK, Allan LD, Sullivan ID. Potential impact of population screening for prenatal diagnosis of congenital heart disease. Arch Dis Child 1992 Jul;67(7 Spec No):775–8
Cullen TJ see **Rosenblatt RA**
Cullen TJ see **Whitcomb ME**
Culp DJ see **Frampton MW**
Culp KW see **Bray PF**
Culver KW. The potential for genetic healing. JAMA 1992 Oct 7;268(13):1768
Cumberland DC see **Siegel RJ**
Cummings BJ. Adjuvant radiation therapy for colorectal cancer. Cancer 1992 Sep 1;70(5 Suppl):1372–83 (87 ref.)
Cummings P. Improving the time to thrombolytic therapy for myocardial infarction by using a quality assurance audit. Ann Emerg Med 1992 Sep;21(9):1107–10 (12 ref.)
Cummins RO see **Brown CG**
Cuninghame CJ see **Charlton CP**
Cunliffe WJ, Bottomley WW. Antiandrogens and acne. A topical approach? [editorial; comment] Arch Dermatol 1992 Sep;128(9):1261–4. Comment on: Arch Dermatol 1992 Sep;128(9):1197–200.
Cunniff C see **Bracha HS**
Cunningham J see **O'Connell MJ**
Cunningham MJ see **Lauretano AM**
Cuppini S see **Prandoni P**
Cupples LA see **Gillman MW**
Curcuruto P see **De Ferrari GM**
Curley SA see **Granfield CA**
Currie CT see **Paterson DA**
Currie WD see **Steele GL**
Curristin SM see **Chu CS**
Curtis JJ, Walls JT, Schmaltz R, Boley TM, Nawarawong W, Landreneau RJ. Experience with the Sarns centrifugal pump in postcardiotomy ventricular failure. J Thorac Cardiovasc Surg 1992 Sep;104(3):554–60
Curtis K see **el-Hajj Fuleihan G**
Curtis P, Shepherd JH, Lowe DG, Jobling T. The role of partial colpectomy in the management of persistent vaginal neoplasia after primary treatment. Br J Obstet Gynaecol 1992 Jul;99(7):587–9
Custer JR see **Delius RE**
Cutler GB Jr see **Counts DR**
Cutter GR see **Davis RO**
Cutting GR see **Chu CS**
Cutting WA see **Green SD**
Cybulsky MI see **Kume N**
Cynamon J, Bakal CW, Epstein SB, Gabelman G. Percutaneous removal of a titanium Greenfield filter. AJR Am J Roentgenol 1992 Oct;159(4):777–8
Cytron S, Kessler OJ, Baniel J, Simon D, Servadio C. Incidental finding of rectal carcinoma during transrectal US for prostatic diseases. Radiology 1992 Oct;185(1):197–9
Czachor JS. Unusual aspects of bacterial water-borne illnesses. Am Fam Physician 1992 Sep;46(3):797–804 (30 ref.)
Czarny D see **Williams TJ**
Czernin J see **Chan SY**
Czerwinski DK see **Maloney DG**
Czirják S, Pásztor E, Slowik F, Szeifert G. Third ventricle germinoma after total removal of intrasellar teratoma. Case report. J Neurosurg 1992 Oct;77(4):643–7

D

Dabeva M see **Alpini G**
Dabis F see **Lepage P**
Dabizzi P see **Serneri GG**
Dachman WD, Ford GA, Hoffman BB, Blaschke TF. Bradykinin-induced venodilation is not impaired with aging in humans. J Gerontol 1992 Sep;47(5):M166–70
Dacquet V, Varlet A, Tandogan RN, Tahon MM, Fournier L, Jehl F, Monteil H, Bascoulergue G. Antibiotic-impregnated plaster of Paris beads. Trials with teicoplanin. Clin Orthop 1992 Sep;(282):241–9
da Cunha SL see **de Souza EC**
Daëron M see **Latour S**
Daffonchio L see **Patrignani P**
Daftari T see **Meehan PL**
Dagianti A see **Fedele F**
Dagradi AD, Mangiante GL, Serio GE, Musajo FG, Menestrina FV. Fetus in fetu removal in a 47-year-old man. Surgery 1992 Sep;112(3):598–602
Dahiya R, Itzkowitz SH, Byrd JC, Kim YS. Mucin oligosaccharide biosynthesis in human colonic cancerous tissues and cell lines. Cancer 1992 Sep 15;70(6):1467–76
Dähnert WF, Hoagland MH, Hamper UM, Erozan YS, Peirce JC. Fine-needle aspiration biopsy of abdominal lesions: diagnostic yield for different needle tip configurations. Radiology 1992 Oct;185(1):263–8
Dai CH, Krantz SB, Zsebo KM. Human burst-forming units-erythroid need direct interaction with stem cell factor for further development. Blood 1991 Nov 15;78(10):2493–7
Dakak N see **Lewis BS**
Dake MD see **Yacoe ME**
Dale JK see **Scheffers MK**
D'Alessandro U see **Greenwood AM**
Daley J see **Freedman AS**
Dalferes ER Jr see **Berenson GS**
Dalla Palma P see **Barbareschi M**
Dalla-Volta S, Palla A, Santolicandro A, Giuntini C, Pengo V, Visioli O, Zonzin P, Zanuttini D, Barbaresi F, Agnelli G, et al. PAIMS 2: alteplase combined with heparin versus heparin in the treatment of acute pulmonary embolism. Plasminogen activator Italian multicenter study 2. J Am Coll Cardiol 1992 Sep;20(3):520–6
Dallenbach F see **Herbst H**
Dalloul A, Laroche L, Bagot M, Mossalayi MD, Fourcade C, Thacker DJ, Hogge DE, Merle-Béral H, Debré P, Schmitt C. Interleukin-7 is a growth factor for Sézary lymphoma cells. J Clin Invest 1992 Sep;90(3):1054–60
Dalrymple G, Lloyd E. Laryngeal mask: a more secure airway

than intubation? [letter] Anaesthesia 1992 Aug;47(8):712-3
Dalton HP see **Soper DE**
Daltroy LH see **McInnes J**
Dalu ZA see **Martin DH**
Daly BD see **Ciccolella DE**
Daly JM see **Kelly CJ**
Damato AN see **Patel A**
D'Amato T see **Leboyer M**
Damm P, Kühl C, Bertelsen A, Mølsted-Pedersen L. Predictive factors for the development of diabetes in women with previous gestational diabetes mellitus. Am J Obstet Gynecol 1992 Sep;167(3):607-16
Danchin N see **Hermans WR**
D'Andrea L see **Pesenti A**
Danel C see **Mordelet-Dambrine M**
D'Angio GJ see **Olshan JS**
Danielson GK see **Lunn RJ**
Danis M see **Rojas-Rivero L**
Dankert J see **Kuiper H**
Dannals RF see **Mayberg HS**
Danska JS see **Sellins KS**
D'Antonio JA, Capello WN, Crothers OD, Jaffe WL, Manley MT. Early clinical experience with hydroxyapatite-coated femoral implants. J Bone Joint Surg [Am] 1992 Aug; 74(7):995-1008
Dantzker D see **Isern RA**
Daouda H see **Prual A**
d'Aquino A see **Russi EG**
Dark CH see **Wright ES**
Darkazanli A see **Tanoura T**
Darlington GA see **Langevitz P**
Dart RC see **Burgess JL**
Dartigues JF, Gagnon M, Mazaux JM, Barberger-Gateau P, Commenges D, Letenneur L, Orgogozo JM. Occupation during life and memory performance in nondemented French elderly community residents. Neurology 1992 Sep; 42(9):1697-701
D'Astous J, Drouin MA, Rhine E. Intraoperative anaphylaxis secondary to allergy to latex in children who have spina bifida. Report of two cases. J Bone Joint Surg [Am] 1992 Aug;74(7):1084-6
Dastugue N see **Chiron M**
Dau PC. Plasma exchange in polymyositis and dermatomyositis [letter] N Engl J Med 1992 Oct 1; 327(14):1030-1
Dauber JH see **Stiller RA**
Dauber LG. Death in opera: a case study, "Tales of Hoffman"--Antonia [letter] Am J Cardiol 1992 Sep 15; 70(7):838-40
Daughton DM see **Thompson AB**
Daun JM see **McCarthy DO**
Dave BJ, Trivedi AH, Adhvaryu SG. Role of areca nut consumption in the cause of oral cancers. A cytogenetic assessment. Cancer 1992 Sep 1;70(5):1017-23
Davenport RJ, Cull RE. Myeloma and benign intracranial hypertension [letter] BMJ 1992 May 9;304(6836):1245-6
Davern KM see **Biggs BA**
Davey DD, Nielsen ML, Rosenstock W, Kline TS. Terminology and specimen adequacy in cervicovaginal cytology. The College of American Pathologists Interlaboratory Comparison Program experience. Arch Pathol Lab Med 1992 Sep;116(9):903-7
David A see **Blum I**
David A, Desai N, Udvardy M, High D, Engelberg J. Cri du chat and Potter syndromes: a decision to abort [clinical conference] Hosp Pract (Off Ed) 1992 Sep 15; 27(9):197-200, 204-6
David A see **Le Roux MG**
David YB see **Podoshin L**
David-Bajar KM see **Homas PB**
Davidson CJ see **Muhlestein JB**
Davidson CJ see **Tenaglia AN**
Davidson DC, Nunn AJ. Diazoxide--an orphan drug? [letter] Arch Dis Child 1992 Jul;67(7):980
Davidson EC Jr, Fukushima T. The racial disparity in infant mortality [editorial; comment] N Engl J Med 1992 Oct 1;327(14):1022-4. Comment on: N Engl J Med 1992 Oct 1;327(14):969-73.
Davidson KC see **Fletcher JM**
Davidson M see **Busillo CP**
Davidson RS see **Markowitz RI**
Davidson SR, Rankin JH, Martin CB Jr, Reid DL. Fetal heart rate variability and behavioral state: analysis by power spectrum. Am J Obstet Gynecol 1992 Sep;167(3):717-22
Davies AG see **Green SD**
Davies DP. Asthma: a follow up statement from an international paediatric asthma consensus group [letter] Arch Dis Child 1992 Aug;67(8):1059 (0 ref.)
Davies G see **Maseri A**
Davies JA see **Harris B**
Davies JM see **Carr R**
Davies LA see **Turner JS**
Davies PS see **Lucas A**
Davies PS see **Novak I**
Davies SC see **Harrison JF**
Davies SC see **Samuels MP**
Davis AR see **Hsu KH**
Davis DL, Hoel DG. Tobacco-associated deaths [letter] Lancet 1992 Sep 12;340(8820):666
Davis DL see **Thigpen AE**
Davis DO see **Boden SD**
Davis EB see **Farber NJ**
Davis GS see **Low RB**
Davis KB see **Reid CL**
Davis LE, Hjelle BL, Miller VE, Palmer DL, Llewellyn AL, Merlin TL, Young SA, Mills RG, Wachsman W, Wiley CA. Early viral brain invasion in iatrogenic human immunodeficiency virus infection. Neurology 1992 Sep; 42(9):1736-9
Davis P. The question of competence in Canada. Br J Rheumatol 1992 Sep;31(9):623-4
Davis PC, Gray L, Albert M, Wilkinson W, Hughes J, Heyman A, Gado M, Kumar AJ, Destian S, Lee C, et al. The Consortium to Establish a Registry for Alzheimer's Disease (CERAD). Part III. Reliability of a standardized MRI evaluation of Alzheimer's disease. Neurology 1992 Sep;42(9):1676-80
Davis RB see **Dillman RO**
Davis RE, Smoller BR. T lymphocytes expressing HECA-452 epitope are present in cutaneous acute graft-versus-host disease and erythema multiforme, but not in acute graft-versus-host disease in gut organs. Am J Pathol 1992 Sep;141(3):691-8
Davis RL see **Obana WG**
Davis RM, Samet JM. HIV infection and smoking behavior [letter] JAMA 1992 Sep 23-30;268(12):1539; discussion 1540
Davis RO, Goldenberg RL, Boots L, Hoffman HJ, Copper R, Cutter GR, DuBard MB, Cliver SP, Smith RK. Elevated levels of midtrimester maternal serum alpha-fetoprotein are associated with preterm delivery but not with fetal growth retardation. Am J Obstet Gynecol 1992 Sep;167(3):596-601
Davis TD see **Valenzuela GA**
Davis WB see **Allen JN**
Davison F see **Kaczmarski RS**
Dawes GS see **Economides DL**
Dawkins PR see **Stoddard MF**
Dawson A, Gibbs A, Browne K, Pooley F, Griffiths M. Familial mesothelioma. Details of 17 cases with histopathologic findings and mineral analysis. Cancer 1992 Sep 1;70(5):1183-7 (30 ref.)
Dawson PJ see **Wolman SR**
Day DB see **Duerksen-Hughes PJ**
Day RW see **Culbertson CB**
Day RW, Laks H, Drinkwater DC. The influence of coronary anatomy on the arterial switch operation in neonates. J Thorac Cardiovasc Surg 1992 Sep;104(3):706-12
Daya D see **Jevon GP**
Dayer JM see **Vey E**
Dayton MA see **Benjamin D**
Dazza MC see **Couderc LJ**
D'Costa LJ see **Plourde PJ**
Deakin DP see **Pettengell R**
Deal JE, Snell MF, Barratt TM, Dillon MJ. Renovascular disease in childhood. J Pediatr 1992 Sep;121(3):378-84
de Alarcon P see **Lupinetti FM**
Dealler S see **Smith G**
Dean JM see **Vernon DD**
Dean LM, Kuhns LR. Pneumomediastinum in an unusual location [letter] AJR Am J Roentgenol 1992 Oct; 159(4):900-1
Dean LS see **Agrawal SK**
De Andres R see **Nájera R**
DeAngelis LM, Wong E, Rosenblum M, Furneaux H. Epstein-Barr virus in acquired immune deficiency syndrome (AIDS) and non-AIDS primary central nervous system lymphoma. Cancer 1992 Sep 15;70(6):1607-11
De Angioletti M see **Lacerra G**
Dear K see **Delage R**
DeBehnke DJ see **Angelos MG**
DeBehnke DJ, Angelos MG, Leasure JE. Use of cardiopulmonary bypass, high-dose epinephrine, and standard-dose epinephrine in resuscitation from post-countershock electromechanical dissociation. Ann Emerg Med 1992 Sep;21(9):1051-7
de Belder MA, Argano V, Burrell CJ. Cor triatriatum sinister, not mitral stenosis, in an adult with previous Sydenham's chorea: diagnosis and preoperative assessment by cross sectional echocardiography [see comments] Br Heart J 1992 Jul;68(1):9-11. Comment in: Br Heart J 1992 Jul;68(1):1-3.
DeBell KE, Conti A, Alava MA, Hoffman T, Bonvini E. Microfilament assembly modulates phospholipase C-mediated signal transduction by the TCR/CD3 in murine T helper lymphocytes. J Immunol 1992 Oct 1; 149(7):2271-80
De Bernardi B, Pianca C, Boni L, Brisigotti M, Carli M, Bagnulo S, Corciulo P, Mancini A, De Laurentis C, Di Tullio MT, et al. Disseminated neuroblastoma (stage IV and IV-S) in the first year of life. Outcome related to age and stage. Italian Cooperative Group on Neuroblastoma. Cancer 1992 Sep 15;70(6):1625-33
De Bleecker J, Willems J, Van Den Neucker K, De Reuck J, Vogelaers D. Prolonged toxicity with intermediate syndrome after combined parathion and methyl parathion poisoning. J Toxicol Clin Toxicol 1992;30(3):333-45; discussion 347-9
De Bleecker J, Van Den Neucker K, Willems J. The intermediate syndrome in organophosphate poisoning: presentation of a case and review of the literature. J Toxicol Clin Toxicol 1992;30(3):321-9; discussion 331-2 (28 ref.)
De Boer H, Blok GJ, Voerman HJ, De Vries PM, van der Veen EA. Body composition in adult growth hormone-deficient men, assessed by anthropometry and bioimpedance analysis. J Clin Endocrinol Metab 1992 Sep; 75(3):833-7
de Boer HH see **Barendregt WB**
DeBoer LW, Rabjohns RR, Nutt MP, Swanson DK. Effects of oxygenated cardioplegic solutions on myocardial aerobic metabolism. J Thorac Cardiovasc Surg 1992 Sep; 104(3):632-6
de Boer M, Bolscher BG, Dinauer MC, Orkin SH, Smith CI, Ahlin A, Weening RS, Roos D. Splice site mutations are a common cause of X-linked chronic granulomatous disease. Blood 1992 Sep 15;80(6):1553-8
de Bonis C see **Lacerra G**
de Bono D see **Arnout J**
Debré P see **Dalloul A**
de Bruin M see **de Vries RA**
DeBruin W, Notterman DA, Magid M, Godwin T, Johnston S. Acute hypoxemic respiratory failure in infants and children: clinical and pathologic characteristics. Crit Care Med 1992 Sep;20(9):1223-34
de Bustros S see **Guyer DR**
Dec GW Jr see **Burstein S**
DeCarli C see **Murphy DG**
de Carvalho V see **Navas L**
de Castro JM. Age-related changes in natural spontaneous fluid ingestion and thirst in humans. J Gerontol 1992 Sep; 47(5):P321-30
de Chillou C, Rodriguez LM, Schläpfer J, Kappos KG, Katsivas A, Baiyan X, Smeets JL, Wellens HJ. Clinical characteristics and electrophysiologic properties of atrioventricular accessory pathways: importance of the accessory pathway location. J Am Coll Cardiol 1992 Sep; 20(3):666-71
Dechow PC see **Throckmorton GS**
Deckers J see **Lichtlen PR**
Deckers JW see **Hermans WR**
De Cock KM, Soro B, Coulibaly IM, Lucas SB. Tuberculosis and HIV infection in sub-Saharan Africa. JAMA 1992 Sep 23-30;268(12):1581-7 (92 ref.)
DeCosse JJ, Cennerazzo W. Treatment options for the patient with colorectal cancer. Cancer 1992 Sep 1;70(5 Suppl):1342-5 (15 ref.)
Decramer M, Stas KJ. Corticosteroid-induced myopathy involving respiratory muscles in patients with chronic obstructive pulmonary disease or asthma. Am Rev Respir Dis 1992 Sep;146(3):800-2
de Cueto M see **Torres-Tortosa M**
Deeb GM see **Eitzman D**
Deeb GM see **Kazerooni EA**
Deeg HJ see **Appelbaum FR**
De Faucal PJ see **Gaillard F**
Deferm H see **Dossche K**
De Ferrari GM, Vanoli E, Curcuruto P, Tommasini G, Schwartz PJ. Prevention of life-threatening arrhythmias by pharmacologic stimulation of the muscarinic receptors with oxotremorine. Am Heart J 1992 Oct;124(4):883-90
DeFriez CB, Wong HC. Seizures and opisthotonos after propofol anesthesia. Anesth Analg 1992 Oct;75(4):630-2
De Geest H see **Van Lierde JM**
De Gennes C see **Cherin P**
Degnan GG see **Callegari PR**
de Groote P see **Millaire A**
de Guise P see **Juneau M**
Dehaes G see **Ascherio A**
Dehmer GJ see **Tate DA**
DeiCas R, Street DA, Javitt JC. Assessment of visual acuity via a telephone interview. Arch Ophthalmol 1992 Sep; 110(9):1279-82
Deitch CH, Evens RG, Sunshine JH. Recruiting radiologists: the 1991 hiring survey. Radiology 1992 Oct;185(1):47-51
Dejana E see **Patrignani P**
De Jong AR see **Gould JH**
de Jong D see **Raghoebier S**
DeJong J, Virkkunen M, Linnoila M. Factors associated with recidivism in a criminal population. J Nerv Ment Dis 1992 Sep;180(9):543-50
de Jongh BM see **Kuiper H**
Dekker WJ see **Pietersz RN**
DeKleermaeker M see **Unger R**
de Klerk LW see **Fontijne WP**
De Kock M, Martin N, Scholtes JL. Central effects of epidural and intravenous clonidine in patients anesthetized with enflurane/nitrous oxide. An electroencephalographic analysis. Anesthesiology 1992 Sep;77(3):457-62
DeKoven JG see **Holness DL**
DeLaat CA, Lampkin BC. Long-term survivors of childhood cancer: evaluation and identification of sequelae of treatment [see comments] CA Cancer J Clin 1992 Sep-Oct; 42(5):263-82 (128 ref.). Comment in: CA Cancer J Clin 1992 Sep-Oct;42(5):261-2.
Delacourte A see **Hof PR**
Delage R, Soiffer RJ, Dear K, Ritz J. Clinical significance of bcr-abl gene rearrangement detected by polymerase chain reaction after allogeneic bone marrow transplantation in chronic myelogenous leukemia. Blood 1991 Nov 15; 78(10):2759-67
de Lame PA see **Sluysmans T**
Deland E see **Monsuez JJ**
Delaney JP, Bonsack M. Acute radiation enteritis in rats: bile salts and trypsin. Surgery 1992 Sep;112(3):587-92
DeLaney TF see **Horowitz ME**
Delange F see **Glinoer D**
De Lau WB, Boom SE, Heije K, Griffioen AW, Braakman

E, Bolhuis RL, Tax WJ, Clevers H, Bast BJ. Heterodimeric complex formation with CD8 and TCR by bispecific antibody sustains paracrine IL-2-dependent growth of CD3+ CD8+ T cells. J Immunol 1992 Sep 15; 149(6):1840-6
De Laurentis C see De Bernardi B
Delavelle J see Renold C
Del Beccaro MA, Mendelman PM, Inglis AF, Richardson MA, Duncan NO, Shugerman RP. Acute-phase reactants and acute bacterial otitis media. Am J Dis Child 1992 Sep; 146(9):1037-9
Del Beccaro MA see Mendelman PM
Delbridge L see Hales IB
Delcán JL see García-Fernández MA
Delgado-Rodriguez M see Vazquez Mata G
DelGuercio C see Cordts PR
D'Elia JA see Weinrauch LA
Deligne L see Buy JN
de Lissovoy G see Powe NR
Delius RE, Bove EL, Meliones JN, Custer JR, Moler FW, Crowley D, Amirikia A, Behrendt DM, Bartlett RH. Use of extracorporeal life support in patients with congenital heart disease [comment] [see comments] Crit Care Med 1992 Sep;20(9):1216-22. Comment in: Crit Care Med 1992 Sep;20(9):1199-200. Comment in: Crit Care Med 1992 Sep;20(9):1200-2.
Delius RE, Wheatley MJ, Coran AG. Etiology and management of respiratory complications after repair of esophageal atresia with tracheoesophageal fistula. Surgery 1992 Sep;112(3):527-32
Delloye C, Verhelpen M, d'Hemricourt J, Govaerts B, Bourgois R. Morphometric and physical investigations of segmental cortical bone autografts and allografts in canine ulnar defects. Clin Orthop 1992 Sep;(282):273-92
Del Maestro RF see Vaithilingam IS
Del Maschio A see Patrignani P
DelMaschio A see Sironi S
DeLong R, Siddique T. A large New England kindred with autosomal dominant neurogenic scapuloperoneal amyotrophy with unique features. Arch Neurol 1992 Sep; 49(9):905-8
Del Rio PM see Cruz FO
del Rosario A see Ross JS
Delsedime L see Trichopoulos D
del Ser T see Garrote FJ
De Luca A see Antinori A
De Maertelaer V see Demeester-Mirkine N
de Martino M see Gabiano C
Demaurex N, Schlegel W, Varnai P, Mayr G, Lew DP, Krause KH. Regulation of Ca2+ influx in myeloid cells. Role of plasma membrane potential, inositol phosphates, cytosolic free [Ca2+], and filling state of intracellular Ca2+ stores. J Clin Invest 1992 Sep;90(3):830-9
Dembitsky W see Willms D
Demchak P see Vachino G
Demedts M see Heremans A
DeMeester TR see Stein HJ
Demeester-Mirkine N, Hooghe L, Van Geertruyden J, De Maertelaer V. Hypocalcemia after thyroidectomy. Arch Surg 1992 Jul;127(7):854-8
de Mello WF, Tully A, Restall J. Morbidity in the postanesthesia care unit [letter] Anesth Analg 1992 Oct; 75(4):640
De Mendonca Neto EC, Kumar A, Shadick NA, Michon AM, Matsudaira P, Eaton RB, Kumar P, Schur PH. Antibodies to T- and L-isoforms of the cytoskeletal protein, fimbrin, in patients with systemic lupus erythematosus. J Clin Invest 1992 Sep;90(3):1037-42
Demers LM see Hoagland MH
Demeter SL, Cordasco EW. Reactive airway disease after chlorine gas exposure [letter] Chest 1992 Sep;102(3):984
Demirjian ZN see Leifer D
Demirkan F see Atabay K
De Monte LB see Nisticò P
Demoss BC. 'Gateway drugs' [letter] Am Fam Physician 1992 Sep;46(3):666-8, 673
Demur C see Chiron M
Demura T see Matsuura T
De Muynck C, Vandenbossche GM, Remon JP, Colardyn F. Rapid breakdown during exposure to daylight of molsidomine when administered by continuous intravenous infusion [letter] Am J Cardiol 1992 Sep 15;70(7):836-7
Den Ouden AH see Bucx MJ
Den Tandt W see Van Hoof F
de Nayer P see Glinoer D
Denes P. The importance of derived 12-lead electrocardiography in the interpretation of arrhythmias detected by Holter recording. Am Heart J 1992 Oct; 124(4):905-11
Deng JF see Hung DZ
Deng YB see Wang XF
Denise J see Walravens PA
Denison DM see Macnaughton PD
Denk L. Meconium and tracheal aspiration [letter] Pediatrics 1992 Sep;90(3):474-5; discussion 475-6
Denman AM. Novel treatment for rheumatoid arthritis [editorial] Br J Rheumatol 1992 Sep;31(9):577-9
(Denman T), Dunn PM. Dr Thomas Denman of London (1733-1815): rupture of the membranes and management of the cord. Arch Dis Child 1992 Jul;67(7 Spec No):882-4
Dennis AR see Takahashi T
Dennis RC see Cordts PR
Denny TN see Palumbo PE
Denny TN see Weiss SH
Dent JM see Pollock SG
Dent TL. Training, credentialing, and evaluation in laparoscopic surgery. Surg Clin North Am 1992 Oct; 72(5):1003-11
Deonna T see Roulet Perez E
De Pauw BE see Vreugdenhil G
De Potter P see Shields JA
de Praeter C see Govaert P
Deray G, Benhmida M, Le Hoang P, Maksud P, Aupetit B, Baumelou A, Jacobs C. Renal function and blood pressure in patients receiving long-term, low-dose cyclosporine therapy for idiopathic autoimmune uveitis. Ann Intern Med 1992 Oct 1;117(7):578-83
Derbyshire ND, Simpson AH. A role for ultrasound in limb lengthening. Br J Radiol 1992 Jul;65(775):576-80
Derelian D see Dodd JL
DeRemee RA. Wegener granulomatosis [letter] Ann Intern Med 1992 Oct 1;117(7):619-20; discussion 620-1
De Reuck J see De Bleecker J
de Revel T, Nedellec G, Auzanneau G, Mayaudon H, Nedelec G, Monconduit M. An atypical myeloproliferative disorder with high thrombotic risk and slow disease progression [letter] Cancer 1992 Sep 15;70(6):1648; discussion 1648-9
Derksen FJ see Gray PR
Derksen RH see Van Es JH
De Rosa L see Lacerra G
Derse M see Seiler T
Dershwitz M, Di Biase PM, Rosow CE, Wilson RS, Sanderson PE, Joslyn AF. Ondansetron does not affect alfentanil-induced ventilatory depression or sedation. Anesthesiology 1992 Sep;77(3):447-52
Des Lauriers A see Leboyer M
Desai N see David A
Desai RM see Sabnis RB
De Saint Basile G see Durandy A
Desautels JE see McManus V
Desch CE see Eddy DM
de Servi S see Ghio S
deShazo RD see Smith DL
Deshmukh DR see Konduri GG
Desmet JM see Pinsky MR
Desnick RJ see Warner CA
de Souza EC, da Cunha SL, Gass JD. Diffuse unilateral subacute neuroretinitis in South America. Arch Ophthalmol 1992 Sep;110(9):1261-3
De Stefano V see Teofili L
Destian S see Davis PC
Destouet JM see Stewart NR
Destouet JM see Wilson JF
De Torres J see Bellmunt J
Detrano RC see Wilson DA
de Triquet JM see Hubbard TW
Detry JM see Vanoverschelde JL
Deupree RH see Bergan JJ
Deutsch MA see Pence JC
Develoux M see Prual A
Devereux C. Models of the physician-patient relationship [letter] JAMA 1992 Sep 16;268(11):1410; discussion 1412-3
Devereux RB see Barbut D
Devereux RB see Frohlich ED
Devereux RB see Messina AG
Devilliers C see Pansard JL
Devine M, Ogden B, Patterson R, Kolb M, Pultz S, Weir A, Worthington T, Zehler J. Summer camp for future nurses. Am J Nurs 1992 Aug;92(8):50-2
DeVita MV, Rasenas LL, Bansal M, Gleim GW, Zabetakis PM, Gardenswartz MH, Michelis MF. Assessment of renal osteodystrophy in hemodialysis patients. Medicine (Baltimore) 1992 Sep;71(5):284-90
Devitt N. Saline amnioinfusion for relief of variable decelerations. Am Fam Physician 1992 Sep;46(3):778-82
DeVore PA. Prevalence of olfactory dysfunction, hearing deficit, and cognitive dysfunction among elderly patients in a suburban family practice. South Med J 1992 Sep; 85(9):894-6
de Vries EG see Biesma B
De Vries IJ see Hansel TT
de Vries JE see Yssel H
De Vries PM see De Boer H
de Vries RA, Gerritsen JG, de Bruin M, Marx JJ, Hart HC, van de Wiel A. Relevance of pretransfusion incubation of platelets at 37 degrees C. Blood 1992 Sep 15;80(6):1599-602
Devriese PP see Kuiper H
De Waal Malefyt R see Yssel H
Dewar M see Glasier A
De Witte T see Vreugdenhil G
DeWolf WC see Ho GT
Dexter P, Jeppe C. Background to the 1992 NEHAWU strike in South Africa [letter] Lancet 1992 Sep 5;340(8819):612
Dexter TM see Kan O
Deykin EY, Buka SL, Zeena TH. Depressive illness among chemically dependent adolescents. Am J Psychiatry 1992 Oct;149(10):1341-7
d'Hemricourt J see Delloye C
Diamandopoulos A, Koutras DA, Marketos SG. Healing rituals and sacred serpents [letter] Lancet 1992 Sep 26; 340(8822):795
Diament MJ. The diagnosis of sinusitis in infants and children: x-ray, computed tomography, and magnetic resonance imaging. Diagnostic imaging of pediatric sinusitis. J Allergy Clin Immunol 1992 Sep;90(3 Pt 2):442-4 (17 ref.)
Diamond GA see Coy KM
Diamond JA, Phillips RA. Blood pressure reduction and recovery of stunned myocardium in the hypertrophied hypertensive heart [editorial; comment] J Am Coll Cardiol 1992 Oct;20(4):1003-4. Comment on: J Am Coll Cardiol 1992 Oct;20(4):994-1002.
Dias J see Gaunt ME
Di Biase PM see Dershwitz M
Di Bisceglie AM see Hsia CC
DiBrino M see Parker KC
DiCarlo LA, Jenkins JM, Winston SA, Kriegler C. Differentiation of ventricular tachycardia from ventricular fibrillation using intraventricular electrogram morphology. Am J Cardiol 1992 Sep 15;70(7):820-2
Dickersin K see Chalmers IG
Dickinson GE see Stiell IG
Dickman CA, Locantro J, Fessler RG. The influence of transoral odontoid resection on stability of the cranioovertebral junction. J Neurosurg 1992 Oct; 77(4):525-30
Dickson GR see Florkowski CM
Dickson U see Beck R
Di Donato RM, Fujii AM, Jonas RA, Castañeda AR. Age-dependent ventricular response to pressure overload. Considerations for the arterial switch operation. J Thorac Cardiovasc Surg 1992 Sep;104(3):713-22 (149 ref.)
Diebel LN, Wilson RF, Tagett MG, Kline RA. End-diastolic volume. A better indicator of preload in the critically ill. Arch Surg 1992 Jul;127(7):817-21; discussion 821-2
Diener-West M see Guyer DR
Dierschke DJ see Coe CL
Dietl CA, Torres AR, Favaloro RG. Right submammarian thoracotomy in female patients with atrial septal defects and anomalous pulmonary venous connections. Comparison between the transpectoral and subpectoral approaches. J Thorac Cardiovasc Surg 1992 Sep; 104(3):723-7
Dietrich M see Kern P
Dietze O see Propst T
Difiglia C see Peselow ED
DiFiori JP. Sports-related traumatic hyphema. Am Fam Physician 1992 Sep;46(3):807-13 (33 ref.)
Di Francesco C see Trentin L
Di Girolamo M see Pavone P
Dignan RJ see Yeh T Jr
Digout GL see Forward KR
Dijkstra JW, Chang L. Severe phototoxic burn following celery ingestion [letter] Arch Dermatol 1992 Sep; 128(9):1277
Dikman SH see Greenstein AJ
Dillman J see Halpern SE
Dillman RO, Davis RB, Green MR, Weiss RB, Gottlieb AJ, Caplan S, Kopel S, Preisler H, McIntyre OR, Schiffer C. A comparative study of two different doses of cytarabine for acute myeloid leukemia: a phase III trial of Cancer and Leukemia Group B. Blood 1991 Nov 15;78(10):2520-6
Dillman RO see Halpern SE
Dillon HE see Biggs BA
Dillon MJ see Deal JE
Dillon S see Stoddard MF
DiMaio AM, Singh J. The infant with cyanosis in the emergency room. Pediatr Clin North Am 1992 Oct; 39(5):987-1006 (59 ref.)
DiMauro S see Salo MK
Dimopoulos MA, Kantarjian HM, Estey EH, Alexanian R. 2-Chlorodeoxyadenosine in the treatment of multiple myeloma [letter] Blood 1992 Sep 15;80(6):1626
Dina TS see Boden SD
Dinarello CA see Miller LC
Dinari G see Freud E
Dinauer MC see de Boer M
Dindzans VJ. Viral hepatitis. Preexposure and postexposure prophylaxis. Postgrad Med 1992 Sep 15;92(4):43-6, 49-52 (10 ref.)
Dineen PS see Donahue PJ
Ding H see Luscinskas FW
Ding Y, White PF. Comparative effects of ketorolac, dezocine, and fentanyl as adjuvants during outpatient anesthesia. Anesth Analg 1992 Oct;75(4):566-71
Ding YQ see Matikainen T
Di Nicola M see Bregni M
Dinner M, Ward R, Yun E. Ventilation difficulty secondary to a tracheal diverticulum. Anesthesiology 1992 Sep; 77(3):586-7
Dion J see Guglielmi G
Diot P, Lemarié E, Baulieu JL, Pascal S, Vaillant L, Revillard JP, Binz H, Normier G, Le Pape A. Scintigraphy with J001 macrophage targeting glycolipopeptide. A new approach for sarcoidosis imaging. Chest 1992 Sep;102(3):670-6
Di Perri G, Cadeo GP, Castelli F, Cazzadori A, Bassetti S, Rubini F, Micciolo R, Concia E, Bassetti D. Transmission of HIV-associated tuberculosis to health-care workers [letter] Lancet 1992 Sep 12;340(8820):682
Di Pierro F see Cavallo F
DiPiro JT see Prisant LM
Dirks J see Gortner SR
Dirschedl P see Lindemann F
DiSario JA see Burt RW
DiSciascio G see Topaz O
Distante A see Picano E
Dittrich HC see Blanchard DG

Di Tullio MT see **De Bernardi B**
Ditunno JF Jr see **Jacobs SR**
Divis BO. New device for interdental immobilization. Ann Otol Rhinol Laryngol 1992 Sep;101(9):776–7
Djamilian M see **Freymann H**
Dobbins JG see **Fishbein DB**
Dobbins JG see **Frontini MG**
Doberstein C see **Martin NA**
Dobson PM, Caldicott LD, Cole J, Gerrish SP, Channer KS. Cardiac stress during transurethral prostatectomy [letter] BMJ 1992 May 9;304(6836):1247
Docherty JG see **McGregor JR**
Dodd CL, Greenspan D, Westenhouse JL, Katz MH. Xerostomia associated with didanosine [letter] Lancet 1992 Sep 26;340(8822):790
Dodd GD. The role of the barium enema in the detection of colonic neoplasms. Cancer 1992 Sep 1;70(5 Suppl):1272–5 (40 ref.)
Dodd GD 3d, Miller WJ, Baron RL, Skolnick ML, Campbell WL. Detection of malignant tumors in end-stage cirrhotic livers: efficacy of sonography as a screening technique. AJR Am J Roentgenol 1992 Oct;159(4):727–33
Dodd GD 3d see **Peterson MS**
Dodd GD 3d see **Pozniak MA**
Dodd JL, Derelian D, Grant JM, Bajus B. How the new strategic plan works—for you [interview] J Am Diet Assoc 1992 Sep;92(9):1069–72
Dodd M see **Ashcroft GP**
Dodds A see **Biggs JC**
Dodek A. Consultation protocol [editorial] Can Med Assoc J 1992 Sep 15;147(6):935–6
D'Odemont JP see **Liistro G**
Dodge RK see **Pence JC**
Dodge RK see **Slingluff CL Jr**
Doerr RJ see **Collier BD**
Doglioni C see **Barbareschi M**
Doherty M see **Hopkinson ND**
Dol JA, Reekers JA, Kromhout JG. Rupture of pseudoaneurysm during attempted US-guided compression repair [letter] Radiology 1992 Oct;185(1):284
Dolcourt JL see **Jones R**
Dold S, Wjst M, von Mutius E, Reitmeir P, Stiepel E. Genetic risk for asthma, allergic rhinitis, and atopic dermatitis. Arch Dis Child 1992 Aug;67(8):1018–22
Dolev E. Re: The glands of Owen [letter] Surgery 1992 Sep; 112(3):611–2
Dolezal JM see **Langley RL**
Dolin R see **Treanor JJ**
Domenighetti GM, Saglini VG. Short- and long-term hemodynamic effects of oral nifedipine in patients with pulmonary hypertension secondary to COPD and lung fibrosis. Deleterious effects in patients with restrictive disease. Chest 1992 Sep;102(3):708–14
Domingo E see **Reig J**
Domingo P see **Martinez E**
Domino KB, Hemstad JR, Lam AM, Laohaprasit V, Mayberg TA, Harrison SD, Grady MS, Winn HR. Effect of nitrous oxide on intracranial pressure after cranial-dural closure in patients undergoing craniotomy. Anesthesiology 1992 Sep;77(3):421–5
Donahoe PK see **Dumanian GA**
Donahoe PK see **Kim JH**
Donahue JG see **Nelson KE**
Donahue K see **Niemeyer CM**
Donahue PJ, Dineen PS. Emergence delirium following oral ketamine [letter] Anesthesiology 1992 Sep;77(3):604–5
Donald RA see **Wittert GA**
Donaldson I, Snow DG. A five year follow up of incus transposition in relation to the first stage tympanoplasty technique. J Laryngol Otol 1992 Jul;106(7):607–9
Donegan SP, Steger KA, Recla L, Hoff RS, Werner BG, Rice PA, Craven DE. Seroprevalence of human immunodeficiency virus in parturients at Boston City Hospital: implications for public health and obstetric practice. Am J Obstet Gynecol 1992 Sep;167(3):622–9
Donegan WL. Prognostic factors. Stage and receptor status in breast cancer. Cancer 1992 Sep 15;70(6 Suppl):1755–64 (95 ref.)
Donegan WL. Evaluation of a palpable breast mass. N Engl J Med 1992 Sep 24;327(13):937–42 (52 ref.)
Dong S see **Chen SJ**
Donna A see **Betta PG**
Donnelly M see **Niemeyer CM**
Donnenberg AD see **Sharma DP**
Donoghue VB see **Garvey M**
Donovan JM see **Konikoff FM**
Donovan TJ see **Brett MM**
Dontas AS see **Jacobs DR Jr**
Doolittle TH see **Hauser SL**
Doorley J see **Heidenreich T**
Dopfer R, Henze G, Bender-Götze C, Ebell W, Ehninger G, Friedrich W, Gadner H, Klingebiel T, Peters C, Riehm H, et al. Allogeneic bone marrow transplantation for childhood acute lymphoblastic leukemia in second remission after intensive primary and relapse therapy according to the BFM- and CoALL-protocols: results of the German Cooperative Study. Blood 1991 Nov 15; 78(10):2780–4
Doppman JL see **Miller DL**
Dor J, Costritsci N, Pariente C, Rabinovici J, Mashiach S, Lunenfeld B, Kaneti H, Seppälä M, Koistinen R, Karasik A. Insulin-like growth factor-I and follicle-stimulating hormone suppress insulin-like growth factor binding protein-1 secretion by human granulosa-luteal cells. J Clin Endocrinol Metab 1992 Sep;75(3):969–71
Doran B see **Thomas AN**
Doran BR see **Thomas AN**
Dorey FJ see **Gebhard JS**
Dorey FJ see **More RC**
Dorfman GS, Cronan JJ. Venous ultrasonography. Radiol Clin North Am 1992 Sep;30(5):879–94 (75 ref.)
Dorfman GS. Evaluating the roles and function of vena caval filters: will data be available before or after these devices are removed from the market? [editorial; comment] Radiology 1992 Oct;185(1):15–7. Comment on: Radiology 1992 Oct;185(1):257–61.
Dorlot JM. Long-term effects of alumina components in total hip prostheses. Clin Orthop 1992 Sep;(282):47–52
d'Oro LC see **Naldi L**
Dorovitch MI see **Paterson DA**
Dorshkind K see **Henderson AJ**
Dorshkind K see **Landreth KS**
Dorta M see **Fedele L**
Dossche K, Wellens F, Goldstein JP, Deferm H, Bekaert Y. Pulmonary homograft replacement for primary leiomyosarcoma of the pulmonary artery [letter] J Thorac Cardiovasc Surg 1992 Sep;104(3):844–6
Dotters DJ see **Moore DH**
Douek PC see **Potkin BN**
Dougados M see **Revel ME**
Doughty A, Nash SI, Gift DA. Deployment and utilization of MR imaging in Michigan: observations of a statewide data base. Radiology 1992 Oct;185(1):53–61
Doughty BL see **Nawar O**
Doughty D. Role of the enterostomal therapy nurse in ostomy patient rehabilitation. Cancer 1992 Sep 1;70(5 Suppl):1390–2 (5 ref.)
Douglas JS Jr see **Ghazzal ZM**
Douglas KA see **Hutton JD**
Douglas SD see **Ochs HD**
Doursout MF see **Bernard JM**
Dowell AC see **Britton JP**
Dowlatshahi K, Bhattacharya AK, Silver B, Matalon T, Williams JW. Percutaneous interstitial laser therapy of a patient with recurrent hepatoma in a transplanted liver. Surgery 1992 Sep;112(3):603–6
Dowling RD, Wachs ME, Ferson PF, Landreneau RJ. Thoracoscopic neodymium: yttrium aluminum garnet laser resection of a pulmonary metastasis. Cancer 1992 Oct 1; 70(7):1873–5
Downar E, Kimber S, Harris L, Mickleborough L, Sevaptsidis E, Masse S, Chen TC, Genga A. Endocardial mapping of ventricular tachycardia in the intact human heart. II. Evidence for multiuse reentry in a functional sheet of surviving myocardium. J Am Coll Cardiol 1992 Oct; 20(4):869–78
Downar E, Harris L, Kimber S, Mickleborough L, Williams W, Sevaptsidis E, Masse S, Chen TC, Chan A, Genga A, et al. Ventricular tachycardia after surgical repair of tetralogy of Fallot: results of intraoperative mapping studies. J Am Coll Cardiol 1992 Sep;20(3):648–55
Downing SW see **Savage EB**
Downs K see **Biggs JC**
Dowse TL see **Haylock DN**
Doyle P see **Tan SL**
Doyle WJ see **Turner BW**
Drake JM see **Vandertop WP**
Drake-Lee A, Stevenson S. Treatment of allergy [letter] BMJ 1992 Jul 18;305(6846):180
Drakos PE, Nagler A, Or R, Gillis S, Slavin S, Eldor A. Low molecular weight heparin for Hickman catheter—induced thrombosis in thrombocytopenic patients undergoing bone marrow transplantation. Cancer 1992 Oct 1;70(7):1895–8
Draper D see **Keeler EB**
Draper DO, Dustman AJ. Avulsion fracture of the anterior superior iliac spine in a collegiate distance runner. Arch Phys Med Rehabil 1992 Sep;73(9):881–2
Drasner K, Rigler ML, Sessler DI, Stoller ML. Cauda equina syndrome following intended epidural anesthesia. Anesthesiology 1992 Sep;77(3):582–5
Drazen JM see **Molfino NA**
Drescher J see **Prenzlauer S**
Dretler RH see **Laine L**
Drexler K see **Burtles SS**
Drings P see **Bülzebruck H**
Drinkwater DC see **Day RW**
Driscoll DJ see **O'Connell JB**
Driscoll JM Jr see **Marron MJ**
Driscoll YT see **Marron MJ**
Dritsas A, Gilligan D, Sbarouni E, Oakley CM, Nihoyannopoulos P. Influence of left ventricular hypertrophy and function on the occurrence of ventricular tachycardia in hypertrophic cardiomyopathy. Am J Cardiol 1992 Oct 1;70(9):913–6
Droller MJ see **Garden RJ**
Drougas HJ, Reed G, Hill JO. Comparison of dietary self-reports with energy expenditure measured using a whole-room indirect calorimeter. J Am Diet Assoc 1992 Sep;92(9):1073–7
Drouin MA see **D'Astous J**
Drouin P see **Fievet C**
Druce HM. Diagnosis of sinusitis in adults: history, physical examination, nasal cytology, echo, and rhinoscope. J Allergy Clin Immunol 1992 Sep;90(3 Pt 2):436–41 (27 ref.)
Drucker D see **Tanzer M**
Druet P see **Pruna A**
Druker BJ see **Egerton M**
Drummond JC see **Kalkman CJ**
Drury M, Anderson W, Heffner JE. Diagnostic value of pleural fluid cytology in occult Boerhaave's syndrome. Chest 1992 Sep;102(3):976–8
D'Souza SW, Tenreiro S, Minors D, Chiswick ML, Sims DG, Waterhouse J. Skin temperature and heart rate rhythms in infants of extreme prematurity. Arch Dis Child 1992 Jul;67(7 Spec No):784–8
Du Y see **Van Surell C**
Du Mazaubrun C see **Couturier E**
Duarte C, Dunaway F, Turner L, Aldag J, Frederick R. Ketorolac versus meperidine and hydroxyzine in the treatment of acute migraine headache: a randomized, prospective, double-blind trial. Ann Emerg Med 1992 Sep; 21(9):1116–21
Duarte IG see **Cruz FO**
DuBard MB see **Davis RO**
Dubé C see **Novack DH**
Dubel JR, Armstrong RM, Perryman MB, Epstein HF, Ashizawa T. Phenotypic expression of the myotonic dystrophy gene in monozygotic twins. Neurology 1992 Sep;42(9):1815–7
Dubertret L see **Hovnanian A**
Dubois A see **Grange C**
Dubois-Randé JL, Merlet P, Roudot F, Benvenuti C, Adnot S, Hittinger L, Duval AM, Syrota A, Castaigne A, Loisance D, et al. Beta-adrenergic contractile reserve as a predictor of clinical outcome in patients with idiopathic dilated cardiomyopathy. Am Heart J 1992 Sep;124(3):679–85
Dubois-Randé JL, Merlet P, Benvenuti C, Sediame S, Macquin-Mavier I, Chabrier E, Braquet P, Castaigne A, Adnot S. Effects of calcitonin gene-related peptide on cardiac contractility, coronary hemodynamics and myocardial energetics in idiopathic dilated cardiomyopathy. Am J Cardiol 1992 Oct 1;70(9):906–12
Dubowitz LM see **Rutherford MA**
Dubrow RA see **Granfield CA**
Dubrow TJ see **Schwartz RJ**
Dubs A see **Cherin P**
Ducharme LA see **Gurish MF**
Duchateau P see **Fievet C**
Duck FA see **Starritt HC**
Duck HJ, Mylod AG Jr. Heterotopic bone in hip arthroplasties. Cemented versus noncemented. Clin Orthop 1992 Sep;(282):145–53
Duckwiler G see **Guglielmi G**
Ducloux G see **Millaire A**
Dudlets PI see **Pavlides GS**
Duerksen-Hughes PJ, Day DB, Laster SM, Zachariades NA, Aquino L, Gooding LR. Both tumor necrosis factor and nitric oxide participate in lysis of simian virus 40-transformed cells by activated macrophages. J Immunol 1992 Sep 15;149(6):2114–22
Duffin J. Phases in a drug's use [letter] Can Med Assoc J 1992 Sep 1;147(5):588
Duffy S, Reid PC, Sharp F. In-vivo studies of uterine electrosurgery. Br J Obstet Gynaecol 1992 Jul;99(7):579–82
Dufour A see **Egros F**
Dufresne CR see **Francel TJ**
Dugdale A. Journals for developing countries [letter] Lancet 1992 Sep 26;340(8822):796
Duggan AK see **Kokotailo PK**
Duiverman EJ see **van Essen-Zandvliet EE**
Dukakis MS. The states and health care reform [editorial; comment] N Engl J Med 1992 Oct 8;327(15):1090–2. Comment on: N Engl J Med 1992 Oct 8;327(15):1092–5.
Dul JL, Burrone OR, Argon Y. A conditional secretory mutant in an Ig L chain is caused by replacement of tyrosine/phenylalanine 87 with histidine. J Immunol 1992 Sep 15;149(6):1927–33
Dulce MC, Mostbeck GH, O'Sullivan M, Cheitlin M, Caputo GR, Higgins CB. Severity of aortic regurgitation: interstudy reproducibility of measurements with velocity-encoded cine MR imaging. Radiology 1992 Oct;185(1):235–40
Duley L. Maternal mortality associated with hypertensive disorders of pregnancy in Africa, Asia, Latin America and the Caribbean. Br J Obstet Gynaecol 1992 Jul;99(7):547–53 (30 ref.)
Dumanian GA, Donahoe PK. Bilateral rotated buttock flaps for vaginal atresia in severely masculinized females with adrenogenital syndrome. Plast Reconstr Surg 1992 Sep; 90(3):487–91
Dumas R see **Gras P**
Dumyati G see **Treanor JJ**
Dunaway F see **Duarte C**
Duncan B see **Hori T**
Duncan JS see **Grünewald RA**
Duncan NO see **Del Beccaro MA**
Duncan SL, Beckley S. Prelabour rupture of the membranes—why hurry? [comment] Br J Obstet Gynaecol 1992 Jul;99(7):543–5. Comment on: Br J Obstet Gynaecol 1992 Jul;99(7):557–62.
Duncombe VM see **Khin-Maung-U**
Dunger DB see **Sharples PM**
Dunn DT, Newell ML, Ades AE, Peckham CS. Risk of human immunodeficiency virus type 1 transmission through breastfeeding. Lancet 1992 Sep 5;340(8819):585–8
Dunn FL see **Bagdade JD**

Dunn FL. Plasma lipid and lipoprotein disorders in IDDM. Diabetes 1992 Oct;41 Suppl 2:102–6 (55 ref.)
Dunn JA see **Oláh KS**
Dunn MI see **Hostetler MD**
Dunn PM. Dr Thomas Denman of London (1733–1815): rupture of the membranes and management of the cord. Arch Dis Child 1992 Jul;67(7 Spec No):882–4
Dunn PM. Rh haemolytic hepatitis [letter] Arch Dis Child 1992 Jul;67(7 Spec No):886
Dunne WM Jr see **Henrickson KJ**
Dunnigan ME see **Rice EW**
Dunsky EH see **Goldstein MF**
Dupont E see **Riley SC**
Duppler DW. Laparoscopic instrumentation, videoimaging, and equipment disinfection and sterilization. Surg Clin North Am 1992 Oct;72(5):1021–32 (22 ref.)
Dupré J see **Lacroix A**
Duquesnoy P see **Hovnanian A**
Duran CM, Balasundaram SG, Bianchi S, Herdson P. The vanishing tricuspid annuloplasty. A new concept. J Thorac Cardiovasc Surg 1992 Sep;104(3):796–801
Durandy A, Brousse N, Rozenberg F, De Saint Basile G, Fischer AM, Fischer A. Control of human B cell tumor growth in severe combined immunodeficiency mice by monoclonal anti-B cell antibodies. J Clin Invest 1992 Sep; 90(3):945–52
DuRant RH see **Pendergrast RA**
Durasnel P see **Elkouby A**
Durazzi SM see **Lucarelli G**
Durban E see **Reveille JD**
Durbin R see **Luhrs CA**
Durie PR, Yung-Jato LY, Soldin SJ, Verjee Z, Ellis L. Bentiromide test using liquid-chromatographic measurement of p-aminobenzoic acid and its metabolites for diagnosing pancreatic insufficiency in childhood. J Pediatr 1992 Sep;121(3):413–6
Durkin HG see **Auci DL**
Durkin M see **Rafferty T**
Dusleag J see **Gasser R**
Dustan HP see **Frohlich ED**
Dustman AJ see **Draper DO**
Duval AM see **Dubois-Randé JL**
Duval F see **Li JS**
Duvillard P see **Baden E**
Dvorin DJ see **Goldstein MF**
Dwarakanathan AA. Striking "FMG" from our vocabulary [letter] Ann Intern Med 1992 Oct 15;117(8):699; discussion 699–700
Dwyer D see **Muecke L**
Dwyer DE, Matheron S, Bakchine S, Bechet JM, Montagnier L, Vazeux R. Detection of human immunodeficiency virus type 2 in brain tissue. J Infect Dis 1992 Oct;166(4):888–91
Dwyer E. Stories of epilepsy: 1880–1930. Hosp Pract (Off Ed) 1992 Sep 30;27(9A):65–8, 71–2, 84–6 passim
Dwyer NS see **Krikler SJ**
Dyck AJ see **Reichel W**
Dyke CM see **Yeh T Jr**
Dysart SH see **Callaghan JJ**
Dzau V see **Frohlich ED**
Dzwonczyk PJ see **Corsi CM**

E

Eacker S see **Braga LL**
Eagle RC Jr see **Shields JA**
Earis JE see **Graham DR**
Earis JE see **Nisar M**
Earnest MP see **Chapman AB**
East CJ, Abboud CN, Borch RF. Diethyldithiocarbamate induction of cytokine release in human long-term bone marrow cultures. Blood 1992 Sep 1;80(5):1172–7
Easterling TR see **Sorensen TK**
Easton JD see **Wilterdink JL**
Eaton HM see **McInnes J**
Eaton RB see **De Mendonca Neto EC**
Eaves LJ see **Kendler KS**
Ebbitt B see **Mortimer JA**
Ebbs D see **Silagy C**
Ebell W see **Dopfer R**
Eberhardt K see **Forslind K**
Ebers GC see **Gasecki AP**
Ebersold MJ see **Bertoni F**
Ebi Y, Kanakura Y, Jippo-Kanemoto T, Tsujimura T, Furitsu T, Ikeda H, Adachi S, Kasugai T, Nomura S, Kanayama Y, et al. Low c-kit expression of cultured mast cells of mi/mi genotype may be involved in their defective responses to fibroblasts that express the ligand for c-kit. Blood 1992 Sep 15;80(6):1454–62
Ebihara A see **Hashiguchi M**
Ebner A, Jiang C, Lindström S. Intravesical electrical stimulation—an experimental analysis of the mechanism of action. J Urol 1992 Sep;148(3):920–4
Eccleston D see **Parker N**
Echenne B see **Segondy M**
Eckardt J see **Skinner KA**
Eckberg DL see **Ellenbogen KA**
Eckels R see **Taylor AL**
Eckman MH, Wong JB, Salem DN, Pauker SG. Direct angioplasty for acute myocardial infarction. A review of outcomes in clinical subsets. Ann Intern Med 1992 Oct 15;117(8):667–76 (77 ref.)
Ecoffey C see **Veroli P**
Economides DL, Selinger M, Ferguson J, Bowell PJ, Dawes GS, Mackenzie IZ. Computerized measurement of heart rate variation in fetal anemia caused by rhesus alloimmunization. Am J Obstet Gynecol 1992 Sep; 167(3):689–93
Eddy DM, Hillner BE, Smith TJ, Desch CE. High-dose chemotherapy with autologous bone marrow transplantation for metastatic breast cancer [letter] JAMA 1992 Sep 23–30;268(12):1536–7
Edelhauser HF see **Kim EK**
Edelman BA see **Rovner BW**
Edelman NH, Kaplan RM, Buist AS, Cohen AB, Hoffman LA, Kleinhenz ME, Snider GL, Speizer FE. Chronic obstructive pulmonary disease. Task Force on Research and Education for the Prevention and Control of Respiratory Diseases. Chest 1992 Sep;102(3 Suppl):243S–256S
Edelman R see **Tacket CO**
Edelman RR see **Warach S**
Eden OB, Lilleyman JS. Guidelines for management of idiopathic thrombocytopenic purpura. The British Paediatric Haematology Group. Arch Dis Child 1992 Aug; 67(8):1056–8
Edge AJ see **Oleksak M**
Edge W, Edmonds J. Serum sodium and carbamazepine overdose [letter] J Toxicol Clin Toxicol 1992;30(3):479–80
Edmonds J see **Edge W**
Edmondson WC, Rushton A. The upside down facemask again [letter] Anaesthesia 1992 Apr;47(4):361
Edmunds LH Jr see **Savage EB**
Edmunds S see **Gulliver DJ**
Edson JR. Heparin-induced thrombocytopenia [editorial] J Lab Clin Med 1992 Sep;120(3):355–6
Edwards JC see **Murray SF**
Edwards JR see **Steinetz BG**
Edwards RC see **Slater LJ**
Edwards RG see **Tan SL**
Egeland JA see **Pauls DL**
Egen NB see **Burgess JL**
Eger EI 2d. Desflurane animal and human pharmacology: aspects of kinetics, safety, and MAC. Anesth Analg 1992 Oct;75(4 Suppl):S3–7; discussion S8–9 (45 ref.)
Egerton M, Burgess WH, Chen D, Druker BJ, Bretscher A, Samelson LE. Identification of ezrin as an 81-kDa tyrosine-phosphorylated protein in T cells. J Immunol 1992 Sep 15;149(6):1847–52
Egger E see **Vogl TJ**
Egger J, Hofacker N, Schiel W, Holthausen H. Magnesium for hyperventilation in Rett's syndrome [letter] Lancet 1992 Sep 5;340(8819):621–2
Eggers PW see **Powe NR**
Eglow R, Pothoulakis C, Itzkowitz S, Israel EJ, O'Keane CJ, Gong D, Gao N, Xu YL, Walker WA, LaMont JT. Diminished Clostridium difficile toxin A sensitivity in newborn rabbit ileum is associated with decreased toxin A receptor. J Clin Invest 1992 Sep;90(3):822–9
Egros F, Dufour A, Cazor J. Continuous versus intermittent infusion of high-dose metoclopramide in prevention of cisplatin-induced emesis [letter] Lancet 1992 Sep 5; 340(8819):619
Eguchi K see **Kunitoh H**
Ehlers KH see **Flynn PA**
Ehninger G see **Dopfer R**
Ehrlich GD see **Loughran TP Jr**
Ehrman J see **Schairer JR**
Eichelmann A, Koretz K, Mechtersheimer G, Möller P. Adhesion receptor profile of thymic B-cell lymphoma. Am J Pathol 1992 Sep;141(3):729–41
Eicher ER. Better dead than second [editorial; comment] J Lab Clin Med 1992 Sep;120(3):359–60. Comment on: J Lab Clin Med 1992 Sep;120(3):387–91.
Eichler I, Götz M, Zarkovic J, Köfinger A. Distilled water challenges in asthmatic children. Comparison of different protocols. Chest 1992 Sep;102(3):753–8
Eidlen D see **Smith MF Jr**
Eigler N see **Ghazzal ZM**
Eikelboom BC see **van Bemmelen PS**
Eilber FR see **Skinner KA**
Eiseman B. The puzzle people: memoirs of a transplant surgeon. Arch Surg 1992 Sep;127(9):1009–11
Eisenach JC, Tong C, Limauro D. Intrathecal clonidine and the response to hemorrhage. Anesthesiology 1992 Sep; 77(3):522–8
Eisenbarth GS see **Pugliese A**
Eisenberg MJ, Oken K, Guerrero S, Saniei MA, Schiller NB. Prognostic value of echocardiography in hospitalized patients with pericardial effusion. Am J Cardiol 1992 Oct 1;70(9):934–9
Eisenberg MJ, Gordon AS, Schiller NB. HIV-associated pericardial effusions. Chest 1992 Sep;102(3):956–8 (14 ref.)
Eisenberg MS. The perfect resuscitation [editorial] Ann Emerg Med 1992 Sep;21(9):1122–3
Eisenberg MS see **Safranek DJ**
Eisenberg SP see **Smith MF Jr**
Eiswirth CC see **Eustis HS**
Eitzman D, al-Aouar Z, Kanter HL, vom Dahl J, Kirsh M, Deeb GM, Schwaiger M. Clinical outcome of patients with advanced coronary artery disease after viability studies with positron emission tomography [see comments] J Am Coll Cardiol 1992 Sep;20(3):559–65. Comment in: J Am Coll Cardiol 1992 Sep;20(3):566–8.
Ejlersen E see **Mogensen T**
Ekelund AL, Rydell N. Combination treatment for adhesive capsulitis of the shoulder. Clin Orthop 1992 Sep;(282):105–9
Ekelund L see **Johnstone D**
Elam E see **Tanoura T**
Elbadawi A see **Levin RM**
Eldar I, Lieberman N, Shiber R, Nerubay J, Perel A. Use of flumazenil for intraoperative arousal during spine fusion. Anesth Analg 1992 Oct;75(4):580–3
Eldar M, Griffin JC, Van Hare GF, Witherell C, Bhandari A, Benditt D, Scheinman MM. Combined use of beta-adrenergic blocking agents and long-term cardiac pacing for patients with the long QT syndrome. J Am Coll Cardiol 1992 Oct;20(4):830–7
Elder JE see **Enzenauer RW**
Eldor A see **Drakos PE**
Eldor J. Tongue numbness as the early sign of 2% lidocaine intravenous epidural catheter migration [letter] Anesth Analg 1992 Oct;75(4):634
Elefteriades J see **Rafferty T**
Eleuteri E see **Ghio S**
Elhassani SB, Gilbert-Barness E. Pathological case of the month. May-Hegglin anomaly. Am J Dis Child 1992 Sep; 146(9):1097–8
Elhilali MM see **Li JS**
Elias AD see **Lynch TJ Jr**
Elias D see **Soyer P**
Elias DL, Kawamoto HK Jr. Pseudomeningocele: an unusual complication of craniofacial surgery. Plast Reconstr Surg 1992 Sep;90(3):484–6
Elias L see **Greenblatt MS**
Elias MA. Basic life support performance [letter] Anaesthesia 1992 Apr;47(4):357
Elias MA. 'Slipped' trachea during laryngo-oesophagectomy [letter] Anaesthesia 1992 Apr;47(4):357–8
Eliasen K see **Mogensen T**
Eliseo L see **Freedman AS**
Elisseyeff Y see **Trippett T**
Elkadi T see **Weintraub R**
Elkayam U, Mehra A, Shotan A, Ostrzega E. Nitrate resistance and tolerance: potential limitations in the treatment of congestive heart failure. Am J Cardiol 1992 Sep 24;70(8):98B–104B (60 ref.)
Elkon KB see **Gharavi AE**
Elkon KB see **Golan TD**
Elkouby A, Monassier JP, Panes F, Durasnel P, Razafindrainibe F. Intra-aortic balloon pumping by femoro-femoral cardiac support in cardiac failure after coronary bypass [letter] Lancet 1992 Sep 26;340(8822):797
Ell PJ see **John RM**
Ellefson M see **Strocchi A**
Ellenberg DJ, Spector LD, Lee A. Flea collar pupil [letter] Ann Emerg Med 1992 Sep;21(9):1170
Ellenbogen KA, Smith ML, Beightol LA, Eckberg DL. Influence of lidocaine on human muscle sympathetic nerve activity during programmed electrical stimulation and ventricular tachycardia. Am Heart J 1992 Oct;124(4):891–7
Ellersieck M see **Braun SR**
Ellestad MH see **Myrianthefs MM**
Ellie E, Combe C, Ferrer X. High-dose intravenous immune globulin and acute renal failure [letter] N Engl J Med 1992 Oct 1;327(14):1032–3
Elliott E see **Lachman ME**
Elliott LF see **Stern HS**
Elliott MJ see **Novak I**
Ellis CN see **Lookingbill DP**
Ellis E 3d see **Throckmorton GS**
Ellis FH Jr see **Williamson WA**
Ellis L see **Durie PR**
Ellis SJ. Complications of "ecstasy" misuse [letter] Lancet 1992 Sep 19;340(8821):726
Ellison RC see **Gillman MW**
Elmhorn-Rosenborg A see **Juliusson G**
Elnicki DM, Shockcor WT, Brick JE, Beynon D. Evaluating the complaint of fatigue in primary care: diagnoses and outcomes. Am J Med 1992 Sep;93(3):303–6
Elnicki DM, Shockcor WT. Preventing postoperative medical complications. How primary care physicians can help. Postgrad Med 1992 Sep 1;92(3):189–96, 202 (24 ref.)
Elovic A see **Wong DT**
Elpeleg ON, Havkin S, Barash V, Jakobs C, Glick B, Shalev RS. Familial hypotonia of childhood caused by isolated 3-methylcrotonyl-coenzyme A carboxylase deficiency. J Pediatr 1992 Sep;121(3):407–10
Elsbach P see **Weiss J**
Elsheikh TM, Silverman JF, McCool JW, Riley RS. Comparative DNA analysis of solid tumors by flow cytometric and image analyses of touch imprints and flow cell suspensions [see comments] Am J Clin Pathol 1992 Sep;98(3):296–304. Comment in: Am J Clin Pathol 1992 Sep;98(3):275–7.
Eltorai I see **Vaziri ND**
Elwood PC see **Bainton D**
Ely JW, Burch RJ, Vinson DC. The information needs of family physicians: case-specific clinical questions. J Fam Pract 1992 Sep;35(3):265–9
Emami S, Rizzo WB, Hanley KP, Taylor JM, Goldyne ME, Williams ML. Peroxisomal abnormality in fibroblasts from involved skin of CHILD syndrome. Case study and review of peroxisomal disorders in relation to skin disease. Arch Dermatol 1992 Sep;128(9):1213–22
Emans JB. Allergy to latex in patients who have

myelodysplasia. Relevance for the orthopaedic surgeon. J Bone Joint Surg [Am] 1992 Aug;74(7):1103-9 (42 ref.)
Emanuelsson H see **Hermans WR**
Emdin SO see **Arnerlöv C**
Emerson SG see **Guba SC**
Emery SJ see **Blackwell AL**
Emi Y, Kohnoe S, Yoshida M, Takahashi I, Maehara Y, Sugimachi K. Hyperthermia enhances the inhibition of tumor growth by 1-(2-tetrahydrofuryl)-5-fluorouracil/uracil (1:4) in tumors in mice and humans. Cancer 1992 Sep 1;70(5):1177-82
Emmrich F see **Guse AH**
Emory WB see **Onofrio JM**
Emri S see **Selçuk ZT**
Enas EA, Yusuf S, Mehta JL. Prevalence of coronary artery disease in Asian Indians [editorial] Am J Cardiol 1992 Oct 1;70(9):945-9
Enas N see **Cloud ML**
Ende N. Collection of umbilical cord blood for transplantation [letter] Blood 1992 Sep 15;80(6):1623; discussion 1624
(Enders JF), Enders JF. Some recent advances in the study of poliomyelitis. 1954 [classical article] Medicine (Baltimore) 1992 Sep;71(5):316-20; discussion 323-4
Enders JF. Some recent advances in the study of poliomyelitis. 1954 [classical article] Medicine (Baltimore) 1992 Sep;71(5):316-20; discussion 323-4
Endo M see **Yamaki S**
Eng B, Waye JS, Chui DH. The T----C substitution at nucleotide + 1570 of the beta-globin gene is a polymorphism [letter] Blood 1992 Sep 1;80(5):1365
Eng C, Farraye FA, Shulman LN, Peppercorn MA, Krauss CM, Connors JM, Stone RM. The association between the myelodysplastic syndromes and Crohn disease. Ann Intern Med 1992 Oct 15;117(8):661-2
Eng RH see **Fan-Havard P**
Engel RR see **Strocchi A**
Engelberg J see **David A**
Engelen JJ see **Albering HJ**
Engh CA, McGovern TF, Bobyn JD, Harris WH. A quantitative evaluation of periprosthetic bone-remodeling after cementless total hip arthroplasty. J Bone Joint Surg [Am] 1992 Aug;74(7):1009-20
Engh GA see **Cadambi A**
Engle MA see **Flynn PA**
Engstrom PC see **Annibale DJ**
Enjoji M see **Nakamura K**
Enke CA see **Erickson BA**
Enns J see **Fox J**
Ensinger H, Stein B, Jäger O, Grünert A, Ahnefeld FW. Relationship between infusion rates, plasma concentrations, and cardiovascular and metabolic effects during the infusion of norepinephrine in healthy volunteers. Crit Care Med 1992 Sep;20(9):1250-6
Enzan H see **Kubonishi I**
Enzenauer RW, Calderwood S, Levin AV, Elder JE, Morin JD. Screening for fungal endophthalmitis in children at risk. Pediatrics 1992 Sep;90(3):451-7
Epardeau B see **Couderc LJ**
Epeldegui A see **Lanzoni AM**
Eppley BL, Snyders RV Jr. Mental neuropathy as a sign of distant malignancy: report of cases. J Oral Maxillofac Surg 1992 Oct;50(10):1117-9
Epstein AE see **Holman WL**
Epstein BS, Schyve PM. Anesthesiologist's interactions with other medical departments outside the operating room [letter] Anesth Analg 1992 Oct;75(4):636-7
Epstein HF see **Dubel JR**
Epstein JA. Ancient skull surgery [letter] J Neurosurg 1992 Oct;77(4):657-8
Epstein LB see **Murphy M**
Epstein M, Pearson AD, Hudson SJ, Bray R, Taylor M, Beesley J. Necrobacillosis with pancytopenia. Arch Dis Child 1992 Jul;67(7):958-9
Epstein MD, Banducci DR, Manders EK. The role of the gastrointestinal tract in the development of burn sepsis. Plast Reconstr Surg 1992 Sep;90(3):524-31 (66 ref.)
Epstein ML, Windebank KP, Burt AD, Thomas L, Cant AJ. CD30 expression by peripheral blood monocytes and hepatic macrophages in a child with miliary tuberculosis. J Clin Pathol 1992 Jul;45(7):638-9
Epstein MM, Watsky KL, Lanzi RA. The role of diet in the treatment of a patient with urticaria and urticarial vasculitis. J Allergy Clin Immunol 1992 Sep;90(3 Pt 1):414-5
Epstein NR. Frame and focus. Ann Intern Med 1992 Oct 15;117(8):690
Epstein SB see **Cynamon J**
Epstein SE see **Fananapazir L**
Erämaa M, Heikinheimo K, Voutilainen R. Developmental and cyclic adenosine 3',5'monophosphate-dependent regulation of inhibin subunit messenger ribonucleic acids in human fetal testes. J Clin Endocrinol Metab 1992 Sep; 75(3):806-11
Erb S see **Treanor JJ**
Erickson BA, Harris GJ, Enke CA, Murray KJ, Massaro BM, Hanson GA, Hansen RM, Anderson T, Wilson JF. Periocular lymphoproliferative diseases: natural history, prognostic factors, and treatment. Radiology 1992 Oct; 185(1):63-70
Erickson DB see **Raz S**
Erickson SJ see **Hogan QH**
Ericsson A see **Kogner P**
Erkkola RU see **Vähä-Eskeli KK**
Ernst E see **Koenig W**
Erozan YS see **Dähnert WF**
Ershler WB see **Coe CL**
Erskine R see **Mets B**
Erskine RJ, Rabey PG. The laryngeal mask airway in recovery [letter] Anaesthesia 1992 Apr;47(4):354
Ertel W see **Faist E**
Erwin DT. Graduate education in the multispecialty group. Med Clin North Am 1992 Sep;76(5):1021-4
Esiri MM see **Misbah SA**
Eskilsson J see **Sturfelt G**
Eskinder H, Hillard CJ, Flynn N, Bosnjak ZJ, Kampine JP. Role of guanylate cyclase-cGMP systems in halothane-induced vasodilation in canine cerebral arteries. Anesthesiology 1992 Sep;77(3):482-7
Espiner EA see **Wittert GA**
Esposito G see **Altomonte M**
Essamri B see **Vanoverschelde JL**
Essed GG see **Buntinx F**
Esseltine DW see **Whitehead VM**
Essop MR, Skudicky D, Sareli P. Diagnostic value of transesophageal versus transthoracic echocardiography in discrete subaortic stenosis. Am J Cardiol 1992 Oct 1; 70(9):962-3
Essop R see **Wisenbaugh T**
Estafanous FG see **Loop FD**
Estey EH see **Dimopoulos MA**
Estworthy S see **Berliner JA**
Etches PC, Finer NN. Endotracheal tube position in neonates [letter] Am J Dis Child 1992 Sep;146(9):1013
Eteiba H see **Oldroyd KG**
Etherington MD see **O'Brien JR**
Ethier L see **Milord F**
Etievent J see **Bernard Y**
Ettinger WH, Wahl PW, Kuller LH, Bush TL, Tracy RP, Manolio TA, Borhani NO, Wong ND, O'Leary DH. Lipoprotein lipids in older people. Results from the Cardiovascular Health Study. The CHS Collaborative Research Group. Circulation 1992 Sep;86(3):858-69
Eubanks P. New path. Today's executive career path: new realities, responsibilities for hospitals. Hospitals 1992 Sep 20;66(18):20, 22
Eubanks P. TB crisis: experts call for tighter safety measures. Hospitals 1992 Sep 5;66(17):60
Eubanks P see **Hudson T**
Euler HH, Schroeder JO. Plasmapheresis for lupus nephritis. Lupus Plasmapheresis Study Group [letter] N Engl J Med 1992 Oct 1;327(14):1028; discussion 1029-30
Eurin D see **Marret S**
Eustis HS, Eiswirth CC, Smith DR. Vagal responses to adjustable sutures in strabismus correction. Am J Ophthalmol 1992 Sep 15;114(3):307-10
Evanoff HL see **Koch AE**
Evans A see **Watson C**
Evans DH see **Fenton AC**
Evans DI. Bone marrow transplantation for thalassaemia major. J Clin Pathol 1992 Jul;45(7):553-5 (16 ref.)
Evans HL see **Brown RW**
Evans JA see **Metcalfe SC**
Evans JB see **Scuderi PE**
Evans JC see **Berger CJ**
Evans MC see **Reid IR**
Evans ME, Pollack M, Koles NL, Hardegen NJ, Panopoulos D. Lipopolysaccharide heterogeneity in Escherichia coli J5 variants: analysis by flow cytometry. J Infect Dis 1992 Oct;166(4):803-11
Evans MJ see **Colledge WH**
Evans MJ see **Wang CZ**
Evans MR see **Hussain SF**
Evans NT see **Ashcroft GP**
Evans R 3d. Environmental control and immunotherapy for allergic disease. J Allergy Clin Immunol 1992 Sep;90(3 Pt 2):462-8 (39 ref.)
Evans RP, Nelson JP. Intrapelvic extraction of a total hip prosthesis. A case report. Clin Orthop 1992 Sep;(282):154-7
Evans SM see **Silverman K**
Evans TC, Van Hare RS. Abrupt onset of weakness and seizure in a 39-year-old woman [clinical conference] Ann Emerg Med 1992 Sep;21(9):1145-52
Evans TW see **Macnaughton PD**
Evatt BL see **Zucker-Franklin D**
Eveloff S. The prisoner. Am J Med 1992 Sep;93(3):313-4
Evens RG see **Deitch CH**
Everard ML, Stammers J, Hardy JG, Milner AD. New aerosol delivery system for neonatal ventilator circuits. Arch Dis Child 1992 Jul;67(7 Spec No):826-30
Everist B see **White A**
Ewing L see **Wiens L**
Ewy GA see **Kern KB**
Eybl E, Grimm M, Grabenwöger M, Böck P, Müller MM, Wolner E. Endothelial cell lining of bioprosthetic heart valve materials. J Thorac Cardiovasc Surg 1992 Sep; 104(3):763-9
Eyre HJ see **McWhorter WP**

F

Fabian JA see **Burns CA**
Fábrega E see **Polo JM**
Fabsitz RR see **Howard BV**
Fadhil NM see **Abdulla WY**
Fagg B see **Quesniaux VF**
Fagg N see **Ho SY**
Fagrell B see **Bongard O**
Fährаeus T see **Brandt J**
Faich GA see **Bergman U**
Fail T see **Stranks GJ**
Fairchild RB see **Reese JC**
Faircloth WJ Jr see **Slater LJ**
Faist E, Storck M, Hültner L, Redl H, Ertel W, Walz A, Schildberg FW. Functional analysis of monocyte activity through synthesis patterns of proinflammatory cytokines and neopterin in patients in surgical intensive care. Surgery 1992 Sep;112(3):562-72
Fajardo MA see **Francis KR**
Falkenhain SK, Reilley TE, Gregory JS. Improvement in cardiac output during airway pressure release ventilation. Crit Care Med 1992 Sep;20(9):1358-60
Fallaha M see **Labelle H**
Fallenstein F see **Spätling L**
Fallert M see **Savage EB**
Fällman M see **Nilsson E**
Fallon BG see **Lynch TJ Jr**
Fallon JT see **Powell AC**
Fallon RJ see **Joslin G**
Fam AG, Lewtas J, Stein J, Paton TW. Desensitization to allopurinol in patients with gout and cutaneous reactions. Am J Med 1992 Sep;93(3):299-302
Fan-Havard P, Yamaguchi E, Smith SM, Eng RH. Diastolic hypertension in AIDS patients with cryptococcal meningitis. Am J Med 1992 Sep;93(3):347-8
Fananapazir L, Chang AC, Epstein SE, McAreavey D. Prognostic determinants in hypertrophic cardiomyopathy. Prospective evaluation of a therapeutic strategy based on clinical, Holter, hemodynamic, and electrophysiological findings. Circulation 1992 Sep;86(3):730-40
Fanfulla F see **Bruschi C**
Fang CJ see **Tsai LM**
Fantes F see **Hanna KD**
Farah BA. Effect of estrogens on thyroid function [letter] Am J Psychiatry 1992 Oct;149(10):1407
Faraone SV see **Biederman J**
Farber A see **Karp SE**
Farber BF, Wolff AG. The use of nonsteroidal antiinflammatory drugs to prevent adherence of Staphylococcus epidermidis to medical polymers. J Infect Dis 1992 Oct;166(4):861-5
Farber NJ, Davis EB, Robinson EJ, Weiner J, Boyer EG. Students' attitudes toward informed consent and the physician-patient relationship in regard to human tissue research. Acad Med 1992 Sep;67(9):612-3
Fares M see **Givens-Heiss DL**
Fares M see **Strickland EM**
Farewell VT see **Langevitz P**
Farid NR see **Shi Y**
Fariñas MC see **Polo JM**
Farinotti R see **Mordelet-Dambrine M**
Farkas JC, Liu N, Bleriot JP, Chevret S, Goldstein FW, Carlet J. Single- versus triple-lumen central catheter-related sepsis: a prospective randomized study in a critically ill population. Am J Med 1992 Sep;93(3):277-82
Farkas LG see **Venkatadri G**
Farley J. Parasites and the germ theory of disease. Hosp Pract (Off Ed) 1992 Sep 15;27(9):175-8, 186, 191-3 passim
Farley JD see **Pohl KR**
Farmer G, Hamilton-Nicol DR, Sutherland HW, Ross IS, Russell G, Pearson DW. The ranges of insulin response and glucose tolerance in lean, normal, and obese women during pregnancy. Am J Obstet Gynecol 1992 Sep; 167(3):772-7
Farnell MB see **Cockerill FR 3d**
Farquhar DL see **Paterson DA**
Farquhar JW see **Frank E**
Farr BM see **Cobb DK**
Farr PM see **Munro CS**
Farrar BB see **Fisher-Hoch SP**
Farrar DJ see **Chow E**
Farrar JK see **Fox J**
Farraye FA see **Eng C**
Farrell B see **Parker JD**
Farrell M see **Strang J**
Farrell WE, Clark AJ, Stewart MF, Crosby SR, White A. Bromocriptine inhibits pro-opiomelanocortin mRNA and ACTH precursor secretion in small cell lung cancer cell lines. J Clin Invest 1992 Sep;90(3):705-10
Farris J see **Gonzalez AM**
Faruque AS, Mahalanabis D, Islam A, Hoque SS, Hasnat A. Breast feeding and oral rehydration at home during diarrhoea to prevent dehydration. Arch Dis Child 1992 Aug;67(8):1027-9
Farzadegan H see **McArthur JC**
Fast DJ see **Jiang H**
Fateh-Moghadam A see **Kratzer MA**
Fathman CG see **Sellins KS**
Fauad-Tarazi F see **Frohlich ED**
Faulk RM, Sickles EA. Efficacy of spot compression-magnification and tangential views in mammographic evaluation of palpable breast masses. Radiology 1992 Oct;185(1):87-90
Faulkner K, Robson KJ, Kotre CJ. X-ray mammography and

breast compression [letter] Lancet 1992 Sep 26; 340(8822):797–8
Faure C see **Benhamou D**
Faust JA Jr, Wilson NE. Cesarean section in a patient with unilateral diaphragmatic paralysis, brachial neuritis, and pregnancy–induced hypertension. Anesth Analg 1992 Oct; 75(4):622–5
Faust–Wilson P see **Smith CE**
Faustman WO see **Newcomer JW**
Fava GA, Grandi S, Savron G, Conti S, Rafanelli C. Panic disorder and suicidal ideation [letter] Am J Psychiatry 1992 Oct;149(10):1412; discussion 1412–3
Fava MP see **Cruz FO**
Favaloro RG see **Dietl CA**
Favre JP see **Rat P**
Faxon DP see **Berger PB**
Fay TH see **Marron MJ**
Fazekas F see **Schmidt R**
Feagin OT. Dr. William Thomas Watson: physician of the past. South Med J 1992 Sep;85(9):924–7
Febbraio M see **Silverstein RL**
Fedel F see **Schairer JR**
Fedele F, Vizza CD, Benedetti G, Dagianti A, Penco M, Agati L, Vitarelli A, Cervellini P, Scavo D, Dagianti A. Endogenous opioid system modulation in anginal pain: demonstration of its central activity. Am Heart J 1992 Sep; 124(3):589–95
Fedele L, Bianchi S, Dorta M, Zanotti F, Brioschi D, Carinelli S. Transvaginal ultrasonography in the differential diagnosis of adenomyoma versus leiomyoma. Am J Obstet Gynecol 1992 Sep;167(3):603–6
Federspiel CF see **Johnson MD**
Fedorak I see **Salti GI**
Fee WE see **Kaplan ID**
Fehér A see **Orosz L**
Feifel U see **Schmitt R**
Feilich B. The death of a baby: neither forgiven nor forgotten [letter] JAMA 1992 Sep 16;268(11):1413–4
Feinberg J, Hoth DF Jr. Current status of HIV therapy: II. Opportunistic diseases. Hosp Pract (Off Ed) 1992 Sep 15; 27(9):161–4, 167–9, 173–4 (16 ref.)
Feindel CM see **Ropchan GV**
Feingold J see **Leboyer M**
Feingold KR, Grunfeld C. Role of cytokines in inducing hyperlipidemia. Diabetes 1992 Oct;41 Suppl 2:97–101 (71 ref.)
Feinstein AR. Startling statements [letter] Hosp Pract (Off Ed) 1992 Sep 15;27(9):14
Feinstein KA see **Fernbach SK**
Fejgin M, Amiel A, Goldberger S, Barnes I, Zer T, Kohn G. Placental insufficiency as a possible cause of low maternal serum human chorionic gonadotropin and low maternal serum unconjugated estriol levels in triploidy. Am J Obstet Gynecol 1992 Sep;167(3):766–7
Fékété F see **Belghiti J**
Feld H, Shani J, Rudansky HW, Rudyak E, Greengart A. Initial presentation of cor triatriatum in a 55–year–old woman. Am Heart J 1992 Sep;124(3):788–91 (14 ref.)
Feld H see **Challappa K**
Feld R, Middleton WD. Recent advances in sonography of the testis and scrotum. Radiol Clin North Am 1992 Sep; 30(5):1033–51 (85 ref.)
Feldhamer E see **Portenoy RK**
Feldman HI, Madaio MP. Cyclophosphamide in progressive membranous glomerulopathy: pro and con [letter] Ann Intern Med 1992 Oct 15;117(8):696; discussion 697
Feldman R, van Oppen C, Noorduyn A. Vaginal chlorhexidine disinfection during labour [letter] Lancet 1992 Sep 26; 340(8822):791; discussion 791–2
Feldon SE see **Aiello AL**
Fell D see **Wilson IG**
Fell P, Mitchell B, Brostoff J. Wet vacuum–cleaning and housedust–mite allergen [letter] Lancet 1992 Sep 26; 340(8822):788
Fellbaum C, Hansmann ML, Niedermeyer H, Kraus I, Alavaikko MJ, Blanco G, Aine R, Busch R, Pütz B, Fischer R, et al. Influence of Epstein–Barr virus genomes on patient survival in Hodgkin's disease. Am J Clin Pathol 1992 Sep; 98(3):319–23
Fenaux P see **Prin L**
Fenili D see **Misiani R**
Fenoglio–Preiser CM see **Noffsinger A**
Fenster P see **Ott P**
Fenton AC, Woods KL, Evans DH, Levene MI. Cerebrovascular carbon dioxide reactivity and failure of autoregulation in preterm infants. Arch Dis Child 1992 Jul; 67(7 Spec No):835–9
Fenton T see **Parker JD**
Fenwick J see **Fleming BC**
Fenwick RG see **Clemens PR**
Ferguson CL, Cantilena LR Jr. Mercury clearance from human plasma during in vitro dialysis: screening systems for chelating agents. J Toxicol Clin Toxicol 1992; 30(3):423–41
Ferguson J see **Economides DL**
Ferguson KJ, Brink PJ, Wood M, Koop PM. Characteristics of successful dieters as measured by guided interview responses and Restraint Scale scores. J Am Diet Assoc 1992 Sep;92(9):1119–21
Ferguson RM see **Pelletier RP**
Fern ED, Winson IG, Getty CJ. Anterior knee pain in rheumatoid patients after total knee replacement. Possible selection criteria for patellar resurfacing. J Bone Joint Surg [Br] 1992 Sep;74(5):745–8
Fernadez G see **Fernandez de Soria R**
Fernandez C. Genetic mechanisms for dominant VH gene expression. The VHB512 gene. J Immunol 1992 Oct 1; 149(7):2328–36
Fernández SA see **Fernández–Feliberti R**
Fernandez–Caldas E see **Jacinto CM**
Fernandez de Soria R, Garcia de Andoain JM, Lopez JR, Vera A, Cobos MA, Fernadez G, Alvarez JM, Alonso F. Left atrial free–floating thrombus with multiple systemic emboli in orthotopic heart transplantation. Am Heart J 1992 Oct;124(4):1090–3
Fernández–Feliberti R, Fernández SA, Colón C, Ramírez N, Alegría M, Cintrón K. Transfer of the tibialis anterior for calcaneus deformity in myelodysplasia. J Bone Joint Surg [Am] 1992 Aug;74(7):1038–41
Fernández–Guardiola J see **Peralta J**
Fernandez–Rachubinski F, Rachubinski RA, Blajchman MA. Partial deletion of an antithrombin III allele in a kindred with a type 1 deficiency. Blood 1992 Sep 15;80(6):1476–85
Fernandez–Rañada JM see **Solano C**
Fernando B see **Young VL**
Fernbach SK, Feinstein KA. Selected topics in pediatric ultrasonography—1992. Radiol Clin North Am 1992 Sep; 30(5):1011–31 (72 ref.)
Ferner RE see **Florkowski CM**
Ferng HK see **Baxter LR Jr**
Ferrang TM, Johnson RK, Ferrara MS. Dietary and anthropometric assessment of adults with cerebral palsy. J Am Diet Assoc 1992 Sep;92(9):1083–6
Ferrannini E see **Brandi LS**
Ferrante WA see **Bowen JC**
Ferranti G see **Gabiano C**
Ferrara JL see **van Dijken PJ**
Ferrara MS see **Ferrang TM**
Ferrara N, Longobardi G, Nicolino A, Acanfora D, Odierna L, Furgi G, Rossi M, Leosco D, Rengo F. Effect of beta–adrenoceptor blockade on dipyridamole–induced myocardial asynergies in coronary artery disease. Am J Cardiol 1992 Sep 15;70(7):724–7
Ferrari G, Rossini S, Nobili N, Maggioni D, Garofalo A, Giavazzi R, Mavilio F, Bordignon C. Transfer of the ADA gene into human ADA–deficient T lymphocytes reconstitutes specific immune functions. Blood 1992 Sep 1;80(5):1120–4
Ferraro KF, LaGrange RL. Are older people most afraid of crime? Reconsidering age differences in fear of victimization. J Gerontol 1992 Sep;47(5):S233–44
Ferraro R, Lillioja S, Fontvieille AM, Rising R, Bogardus C, Ravussin E. Lower sedentary metabolic rate in women compared with men. J Clin Invest 1992 Sep;90(3):780–4
Ferrer X see **Ellie E**
Ferrie PJ see **Juniper EF**
Ferris DG see **Pfenninger JL**
Ferris F 3d see **Takahashi Y**
Ferrozzi F see **Silva R**
Ferry AP see **Boynton JR**
Ferson PF see **Dowling RD**
Ferson PF see **Plunkett MB**
Fesmire FM, Percy R, Wears RL. Decision making in patients with suspected AMI [letter] Ann Emerg Med 1992 Sep; 21(9):1167–8
Fessard C see **Marret S**
Fessler RG see **Dickman CA**
Fetter MS, Lowery BJ. Psychiatric rehospitalization of the severely mentally ill: patient and staff perspectives. Nurs Res 1992 Sep–Oct;41(5):301–5
Feuerstein IM see **Mueller BU**
Fey MF see **Borisch B**
Fiascone JM, Hu LM, Vreeland PN. Terbutaline does not improve lung function in preterm rabbits. Am J Obstet Gynecol 1992 Sep;167(3):847–53
Fiche M see **Gaillard F**
Fichtner CG see **Flaherty JA**
Field DJ see **Pearson GA**
Fielder A, Misson G, Moseley M. Amblyopia and yellow spectacles [letter] Lancet 1992 Sep 19;340(8821):723–4
Fielder AR, Levene MI. Screening for retinopathy of prematurity. Arch Dis Child 1992 Jul;67(7 Spec No):860–7 (41 ref.)
Fielding A, Wonke B. Novel delivery system for continuous desferrioxamine infusion in iron–overloaded patients [letter] Lancet 1992 Sep 26;340(8822):790–1
Fields SA, Toffler WL. Learning about students' attitudes toward entering medical careers [letter] Acad Med 1992 Sep;67(9):585
Fierer J see **Heffernan EJ**
Fieve RR see **Peselow ED**
Fievet C, Theret N, Shojaee N, Duchateau P, Castro G, Ailhaud G, Drouin P, Fruchart JC. Apolipoprotein A–I–containing particles and reverse cholesterol transport in IDDM. Diabetes 1992 Oct;41 Suppl 2:81–5
Fievet C see **Romon M**
Fifer MA see **Burstein S**
Fifueroa JE. Selection of patients for kidney organ transplantation. Med Clin North Am 1992 Sep; 76(5):1188–95
Figoni MA see **Bosari S**
Filderman AE, Silvestri GA, Gatsonis C, Luthringer DJ, Honig J, Flynn SD. Prognostic significance of tumor proliferative fraction and DNA content in stage I non–small cell lung cancer. Am Rev Respir Dis 1992 Sep;146(3):707–10
Filipi CJ, Fitzgibbons RJ Jr, Salerno GM, Hart RO. Laparoscopic herniorrhaphy. Surg Clin North Am 1992 Oct;72(5):1109–24 (30 ref.)
Fille M see **Hengster P**
Fillet AM see **Reux I**
Filling–Katz MR, Miller SP, Merrick HF, Travis WD, Gregg RE, Tsokos M, Comly M, Kaneski CR, Mackie S, Lebovics RS, et al. Clinical, pathologic, and biochemical features of a cholesterol lipidosis accompanied by hyperlipidemia and xanthomas. Neurology 1992 Sep;42(9):1768–74
Filly RA see **Kollias SS**
Filshie GM, Maynard P, Hutter C, Cooper JC, Robinson G, Rubin P. Urinary 5–hydroxyindole acetate concentration in pregnancy induced hypertension. BMJ 1992 May 9; 304(6836):1223
Filshie J see **Wright ES**
Filteau MJ see **Leboyer M**
Finberg RW, White W, Nicholson–Weller A. Decay–accelerating factor expression on either effector or target cells inhibits cytotoxicity by human natural killer cells. J Immunol 1992 Sep 15;149(6):2055–60
Finch MD see **Mortimer JA**
Finch MJ, Franco A, Gotuzzo E, Carrillo C, Benavente L, Wasserman SS, Levine MM, Morris JG Jr. Plasmids in Salmonella typhi in Lima, Peru, 1987–1988: epidemiology and lack of association with severity of illness or clinical complications. Am J Trop Med Hyg 1992 Sep;47(3):390–6
Finci L see **Maiello L**
Findlay SR see **Ratner PH**
Fine JS see **Chandler WL**
Fine JS, Goldfrank LR. Update in medical toxicology. Pediatr Clin North Am 1992 Oct;39(5):1031–51 (118 ref.)
Fine RN. Diagnosis and treatment of fetal urinary tract abnormalities. J Pediatr 1992 Sep;121(3):333–41 (43 ref.)
Fine SL see **Guyer DR**
Fineberg B see **Schuster RH**
Fineberg HV see **Heymann SJ**
Finer NN see **Etches PC**
Fineyre F see **Lejoyeux M**
Fingold SF see **Beers MH**
Fink M. Missed neuroleptic malignant syndrome [letter] BMJ 1992 May 9;304(6836):1246
(Fink P), Breo DL. JFK's death, Part III—Dr Finck speaks out: 'two bullets, from the rear'. JAMA 1992 Oct 7; 268(13):1748–54
Finkelhor RS see **Lamont LS**
Finkelman F see **Brunswick M**
Finkelstein JL, Schwartz SB, Madden MR, Marano MA, Goodwin CW. Pediatric burns. An overview. Pediatr Clin North Am 1992 Oct;39(5):1145–63 (21 ref.)
Finn RA see **You ZH**
Finn SC see **Ryan AS**
Finn T see **Herbst H**
Finta KM, Rocchini AP, Moorehead C, Key J, Katch V. Urine sodium excretion in response to an oral glucose tolerance test in obese and nonobese adolescents. Pediatrics 1992 Sep; 90(3):442–6
Fintel DJ see **Anderson JL**
Finzi E, Ho T, Anhalt G, Hawkins W, Harkins R, Horn T. Localization of transforming growth factor–alpha in human appendageal tumors. Am J Pathol 1992 Sep;141(3):643–53
Fiorentini M see **Bruschi C**
Fioretti G see **Lacerra G**
Fireman P. Diagnosis of sinusitis in children: emphasis on the history and physical examination. J Allergy Clin Immunol 1992 Sep;90(3 Pt 2):433–6 (15 ref.)
Firlik AD, Schreiber K. Models of the physician–patient relationship [letter] JAMA 1992 Sep 16;268(11):1411; discussion 1412–3
Firmin RK see **Pearson GA**
First LR see **Kempe A**
Firth JD, Ratcliffe PJ. Organ distribution of the three rat endothelin messenger RNAs and the effects of ischemia on renal gene expression. J Clin Invest 1992 Sep; 90(3):1023–31
Fischbach W, Kestel W, Kirchner T, Mössner J, Wilms K. Malignant lymphomas of the upper gastrointestinal tract. Results of a prospective study in 103 patients. Cancer 1992 Sep 1;70(5):1075–80
Fischell TA see **Siegel RJ**
Fischer A see **Durandy A**
Fischer AM see **Durandy A**
Fischer GW see **Weisman LE**
Fischer R see **Fellbaum C**
Fischer S see **Berr F**
Fischman D see **Herrmann HC**
Fish A, Singer PA. Nancy B.: the criminal code and decisions to forgo life–sustaining treatment. Can Med Assoc J 1992 Sep 1;147(5):637–42
Fish RH see **Rabb MF**
Fishbein DB, Frontini MG, Dobbins JG, Flores Collins E, Quiroz Huerta G, Gamez Rodriguez JJ, Woo–Ming B, Garza Ramos J, Belotto AJ, Balderas Torres JM, et al. Prevention of canine rabies in rural Mexico: an epidemiologic study of vaccination campaigns. Am J Trop Med Hyg 1992 Sep;47(3):317–27
Fishbein DB see **Frontini MG**
Fishbein MC see **Coy KM**
Fishbein MC see **Zeymer U**
Fisher D see **Norberg WJ**
Fisher DR see **Appelbaum FR**

Fisher EW, Howard DJ. Percutaneous tracheostomy in a head and neck unit. J Laryngol Otol 1992 Jul;106(7):625-7
Fisher JB see **Cordts PR**
Fisher L see **Miralles D**
Fisher L see **Schuening FG**
Fisher M. Parents' views of adolescent health issues. Pediatrics 1992 Sep;90(3):335-41
Fisher ML see **Gottlieb SS**
Fisher-Hoch SP, McCormick JB, Swanepoel R, Van Middlekoop A, Harvey S, Kustner HG. Risk of human infections with Crimean-Congo hemorrhagic fever virus in a South African rural community. Am J Trop Med Hyg 1992 Sep;47(3):337-45
Fisher-Hoch SP, Brammer TL, Trappier SG, Hutwagner LC, Farrar BB, Ruo SL, Brown BG, Hermann LM, Perez-Oronoz GI, Goldsmith CS, et al. Pathogenic potential of filoviruses: role of geographic origin of primate host and virus strain. J Infect Dis 1992 Oct;166(4):753-63
Fishman EK see **Malloy PC**
Fishman K see **Watkins PB**
Fison PN see **McHugh D**
Fitch LL see **Buchwald H**
Fitchett D see **Kelly R**
Fitz PA see **Kerstetter JE**
Fitzgerald JA see **Cady RB**
FitzGerald JM, Swan D, Turner MO. The role of asthma education [editorial] Can Med Assoc J 1992 Sep 15; 147(6):855-6
Fitzgerald PJ see **St. Goar FG**
Fitzgerald TJ, Neale GA, Raimondi SC, Goorha RM. c-tal, a helix-loop-helix protein, is juxtaposed to the T-cell receptor-beta chain gene by a reciprocal chromosomal translocation: t(1;7)(p32;q35). Blood 1991 Nov 15; 78(10):2686-95
Fitzgibbons RJ Jr see **Filipi CJ**
Fitzmaurice RJ, Pitalia A, Freemont AJ. Effects of prolonged processing in standard and isotonic trichloroacetic acid (TCA) on cellular preservation in bone marrow trephines. J Clin Pathol 1992 Jul;45(7):631-3
Fitzpatrick JE see **Homas PB**
Fitzpatrick LA see **Herrera M**
Fitzpatrick LA see **Wynne AG**
Fiz JA see **Ruiz J**
Flaherty JA, Fichtner CG. Impact of emergency psychiatry training on residents' decisions to hospitalize patients [letter] Acad Med 1992 Sep;67(9):585-6
Flaherty JT. Role of nitrates in acute myocardial infarction. Am J Cardiol 1992 Sep 24;70(8):73B-81B (22 ref.)
Flaker GC, Blackshear JL, McBride R, Kronmal RA, Halperin JL, Hart RG. Antiarrhythmic drug therapy and cardiac mortality in atrial fibrillation. The Stroke Prevention in Atrial Fibrillation Investigators. J Am Coll Cardiol 1992 Sep;20(3):527-32
Flannery EM see **Burrows B**
Flay BR, Ockene JK, Tager IB. Smoking: epidemiology, cessation, and prevention. Task Force on Research and Education for the Prevention and Control of Respiratory Diseases. Chest 1992 Sep;102(3 Suppl):277S-301S
Fleck L see **Johnson SM**
Fleener CH see **Hunter LR**
Fleg JL, Kennedy HL. Long-term prognostic significance of ambulatory electrocardiographic findings in apparently healthy subjects greater than or equal to 60 years of age [see comments] Am J Cardiol 1992 Sep 15;70(7):748-51. Comment in: Am J Cardiol 1992 Sep 15;70(7):807-8.
Fleischer AB Jr see **Swanson SL**
Fleiss JL see **Goldsmith RL**
Fleming BC, Johnson RJ, Shapiro E, Fenwick J, Howe JG, Pope MH. Clinical versus instrumented knee testing on autopsy specimens. Clin Orthop 1992 Sep;(282):196-207
Fleming D see **Hedberg K**
Fleming J see **Mitchell DM**
Fleming KA see **Morey AL**
Fleming KA see **Yap EP**
Fleming PL see **Caldwell MB**
Fleming TJ see **Codias EK**
Flesch M see **Gorin NC**
Fleshman DJ see **Qualman SJ**
Fletcher JM, Bohan TP, Brandt ME, Brookshire BL, Beaver SR, Francis DJ, Davidson KC, Thompson NM, Miner ME. Cerebral white matter and cognition in hydrocephalic children. Arch Neurol 1992 Aug;49(8):818-24
Fletcher S see **Carey TS**
Flint L, Carrico CJ. Care for victims of urban violence and the education of trauma and critical care surgeons. A troubled partnership? Arch Surg 1992 Sep;127(9):1085-8 (19 ref.)
Flood JG see **Wilens TE**
Flores Collins E see **Fishbein DB**
Flores Collins E see **Frontini MG**
Florkowski CM, Rossi ML, Carey MP, Poulton K, Dickson GR, Ferner RE. Rhabdomyolysis and acute renal failure following carbon monoxide poisoning: two case reports with muscle histopathology and enzyme activities. J Toxicol Clin Toxicol 1992;30(3):443-54
Flory CM see **Jones ML**
Flowers J see **Zucker KA**
Flugelman MY see **Lewis BS**
Flynn FV, Lapsley M, Sansom PA, Cohen SL. Urinary excretion of beta 2-glycoprotein-1 (apolipoprotein H) and other markers of tubular malfunction in "non-tubular" renal disease. J Clin Pathol 1992 Jul;45(7):561-7
Flynn J see **Cormican MG**
Flynn JP see **Muecke L**
Flynn N see **Eskinder H**
Flynn NM see **Buljubasic N**
Flynn PA, Engle MA, Ehlers KH. Cardiac issues in the pediatric emergency room. Pediatr Clin North Am 1992 Oct;39(5):955-86 (84 ref.)
Flynn SD see **Filderman AE**
Fodstad O see **Beiske K**
Foerster MH see **Gewiese BK**
Fogelman AM see **Berliner JA**
Foley DJ see **Chrischilles EA**
Foley DP see **Hermans WR**
Foley KA see **Jolly BT**
Folkerts G, Verheyen A, Janssen M, Nijkamp FP. Virus-induced airway hyperresponsiveness in the guinea pig can be transferred by bronchoalveolar cells. J Allergy Clin Immunol 1992 Sep;90(3 Pt 1):364-72
Folstein SE see **Mayberg HS**
Fonarow GC see **Stevenson LW**
Fontanini G, Macchiarini P, Pepe S, Ruggiero A, Hardin M, Bigini D, Vignati S, Pingitore R, Angeletti CA. The expression of proliferating cell nuclear antigen in paraffin sections of peripheral, node-negative non-small cell lung cancer. Cancer 1992 Sep 15;70(6):1520-7
Fontijne WP, de Klerk LW, Braakman R, Stijnen T, Tanghe HL, Steenbeek R, van Linge B. CT scan prediction of neurological deficit in thoracolumbar burst fractures. J Bone Joint Surg [Br] 1992 Sep;74(5):683-5
Fontvieille AM see **Ferraro R**
Foo LC, Rekhraj V, Chiang GL, Mak JW. Ovalocytosis protects against severe malaria parasitemia in the Malayan aborigines. Am J Trop Med Hyg 1992 Sep;47(3):271-5
Forbes WF, McAiney CA. Aluminum and dementia [letter] Lancet 1992 Sep 12;340(8820):668-9
Ford GA see **Dachman WD**
Foreman J. Physicians provide $6.8 billion in charity care. Arch Ophthalmol 1992 Sep;110(9):1211
Forman DE, Bernal JL, Wei JY. Management of acute myocardial infarction in the very elderly. Am J Med 1992 Sep;93(3):315-26 (155 ref.)
Forni G see **Cavallo F**
Forni M see **Borgeat A**
Forni M see **Cavallo F**
Forrest ME see **Rosculet KA**
Forrester JS see **Zeymer U**
Forsell Y see **Fratiglioni L**
Forslind K, Eberhardt K, Jonsson A, Saxne T. Increased serum concentrations of cartilage oligomeric matrix protein. A prognostic marker in early rheumatoid arthritis. Br J Rheumatol 1992 Sep;31(9):593-8
Forssmann-Falck R, Ayres SM. Could American intensivists learn from their Japanese colleagues? [editorial; comment] Crit Care Med 1992 Sep;20(9):1197-8. Comment on: Crit Care Med 1992 Sep;20(9):1207-15.
Forster J see **Kuehr J**
Fort P see **Abdenur JE**
Fortenberry JD, Mariscalco MM, Louis PT, Stein F, Jones JK, Jefferson LS. Severe laryngotracheobronchitis complicating measles. Am J Dis Child 1992 Sep; 146(9):1040-3
Fortmann SP see **Frank E**
Fortney J see **Lewis LM**
Forward KR, Digout GL. Non-unit-producing activities in a large microbiology laboratory. Am J Clin Pathol 1992 Sep;98(3):287-90
Fossa SD see **Waehre H**
Fossel AH see **McInnes J**
Foster A see **Yorston D**
Foster D see **Colledge WH**
Foster E see **Winslow TM**
Foster JH. Hyperbaric oxygen therapy: contraindications and complications. J Oral Maxillofac Surg 1992 Oct; 50(10):1081-6 (23 ref.)
Foster WM see **Laube BL**
Fotedar A see **Messier H**
Fotedar R see **Messier H**
Foti G see **Pesenti A**
Fouillard L see **Gorin NC**
Fourcade C see **Dalloul A**
Fournier H see **Lacroix A**
Fournier L see **Dacquet V**
Foutch RG, Magelssen MD, MacMillan JG. The esophageal detector device: a rapid and accurate method for assessing tracheal versus esophageal intubation in a porcine model. Ann Emerg Med 1992 Sep;21(9):1073-6
Fowler WC Jr see **Moore DH**
Fowler WM Jr see **Johnson ER**
Fox H see **Hale RJ**
Fox J, Gelb AW, Enns J, Murkin JM, Farrar JK, Manninen PH. The responsiveness of cerebral blood flow to changes in arterial carbon dioxide is maintained during propofol-nitrous oxide anesthesia in humans. Anesthesiology 1992 Sep;77(3):453-6
Fox KR see **Rice EW**
Fox LS see **Kolls JK**
Fox MD, Schwartz RA. Erythema nodosum. Am Fam Physician 1992 Sep;46(3):818-22 (19 ref.)
Fox R see **Gonzalez AM**
Fox RC see **Christakis NA**
Foy C see **McCallum AK**
Foy DR see **Panlilio AL**
Fradis M see **Podoshin L**
Fraire AE, Cooper SP, Greenberg SD, Rowland LP, Langston C. Transbronchial lung biopsy. Histopathologic and morphometric assessment of diagnostic utility. Chest 1992 Sep;102(3):748-52
Fram E see **Mamourian AC**
Frampton MW, Voter KZ, Morrow PE, Roberts NJ Jr, Culp DJ, Cox C, Utell MJ. Sulfuric acid aerosol exposure in humans assessed by bronchoalveolar lavage. Am Rev Respir Dis 1992 Sep;146(3):626-32
Francavilla E see **Trentin L**
Francel TJ, Dufresne CR, Baumgartner WA, O'Kelley J. Anatomic and clinical considerations of an internal mammary artery harvest. Arch Surg 1992 Sep; 127(9):1107-11
Francis D see **Hansen CP**
Francis DJ see **Fletcher JM**
Francis DP. Toward a comprehensive HIV prevention program for the CDC and the nation. JAMA 1992 Sep 16;268(11):1444-7
Francis IR see **Marn CS**
Francis IR see **Nghiem HV**
Francis KR, Picard DL, Fajardo MA, Pizzi WF. Avoiding complications and decreasing costs of central venous catheter placement utilizing electrocardiographic guidance. Surg Gynecol Obstet 1992 Sep;175(3):208-11
Francis T, Wartofsky L. Common thyroid disorders in the elderly. Postgrad Med 1992 Sep 1;92(3):225-30, 233-6 (19 ref.)
Francke U see **Thigpen AE**
Franco A, Cortés J, Vidal MI, Alvarez J. Dr. Joseph Eastman Sheehan's influence on the introduction of modern anesthesia in Spain [letter] Anesth Analg 1992 Oct;75(4):642
Franco A see **Finch MJ**
Frand M see **Arens R**
Frank CG see **Weisman LE**
Frank E, Winkleby MA, Fortmann SP, Rockhill B, Farquhar JW. Improved cholesterol-related knowledge and behavior and plasma cholesterol levels in adults during the 1980s. JAMA 1992 Sep 23-30;268(12):1566-72
Frank G see **Trappe HJ**
Frank ML see **Young RL**
Frank R see **Laube BL**
Frankel HM, Staeheli JC. Calculating body mass index [letter] Ann Intern Med 1992 Oct 15;117(8):698-9
Frankel LA. Roux stasis syndrome: treatment by pacing and prevention by use of an 'uncut' Roux limb [letter] Arch Surg 1992 Sep;127(9):1135-6
Frankel LR see **VanMeurs KP**
Franken EA Jr see **Smith WL**
Franklin A see **Bellotto F**
Franz IW see **Ketelhut R**
Franz MJ. Practice guidelines for nutrition care by dietetics practitioners for outpatients with non-insulin-dependent diabetes mellitus: consensus statement. J Am Diet Assoc 1992 Sep;92(9):1136-9 (17 ref.)
Franz MJ see **Mazze RS**
Franz MR, Cima R, Wang D, Profitt D, Kurz R. Electrophysiological effects of myocardial stretch and mechanical determinants of stretch-activated arrhythmias. Circulation 1992 Sep;86(3):968-78
Franzén H, Mjöberg B, Onnerfält R. Early loosening of femoral components after cemented revision. A roentgen stereophotogrammetric study. J Bone Joint Surg [Br] 1992 Sep;74(5):721-4
Franzini E see **Van Surell C**
Frapier JM see **Seguin JR**
Fraser CG. Biological variation in clinical chemistry. An update: collated data, 1988-1991. Arch Pathol Lab Med 1992 Sep;116(9):916-23 (54 ref.)
Fraser CL see **Arieff AI**
Fraser RD see **Osti OL**
Frasher R see **Lindgren S**
Frateschi LJ see **Hryhorczuk DO**
Fratiglioni L, Grut M, Forsell Y, Viitanen M, Winblad B. Clinical diagnosis of Alzheimer's disease and other dementias in a population survey. Agreement and causes of disagreement in applying Diagnostic and Statistical Manual of Mental Disorders, Revised Third Edition, Criteria. Arch Neurol 1992 Sep;49(9):927-32
Fred HL. Cause or coincidence? South Med J 1992 Sep; 85(9):923
Fred HL. On being politically correct [editorial] South Med J 1992 Sep;85(9):865
Freddolino PP see **Mowbray CT**
Frederick MM see **Berger PB**
Frederick R see **Duarte C**
Free MM. Cardiac transplant recipients are sex blind to their heart donors [editorial] Am J Cardiol 1992 Sep 15; 70(7):814-5
Freed LH see **Boenning DA**
Freedman AS, Munro JM, Rhynhart K, Schow P, Daley J, Lee N, Svahn J, Eliseo L, Nadler LM. Follicular dendritic cells inhibit human B-lymphocyte proliferation. Blood 1992 Sep 1;80(5):1284-8
Freedman DO. Imported malaria--here to stay [editorial; comment] Am J Med 1992 Sep;93(3):239-42. Comment on: Am J Med 1992 Sep;93(3):243-6.
Freedman J see **Semple JW**
Freedman RR. Alpha 2-adrenergic function in Raynaud's disease [letter] Arch Intern Med 1992 Sep;152(9):1929, 1933
Freedman SB. Regional thallium uptake in irreversible defects

[letter] Circulation 1992 Sep;86(3):1043-4
Freedman SN. The role of barium enema in detecting colorectal disease. A radiologist's perspective. Postgrad Med 1992 Sep 1;92(3):245-51 (18 ref.)
Freedom RM see **Akagi T**
Freedom RM see **Vogel M**
Freeman DT. Computer recognition of brain stem auditory evoked potential wave V by a neural network. Ann Otol Rhinol Laryngol 1992 Sep;101(9):782-90
Freeman JM. The best medicine for febrile seizures [editorial; comment] N Engl J Med 1992 Oct 15;327(16):1161-3. Comment on: N Engl J Med 1992 Oct 15;327(16):1122-7.
Freeman NJ see **Ready N**
Freeman WK, Schaff HV, Khandheria BK, Oh JK, Orszulak TA, Abel MD, Seward JB, Tajik AJ. Intraoperative evaluation of mitral valve regurgitation and repair by transesophageal echocardiography: incidence and significance of systolic anterior motion. J Am Coll Cardiol 1992 Sep;20(3):599-609
Freemont AJ see **Fitzmaurice RJ**
Frei E 3d see **Lynch TJ Jr**
Freidl W see **Schmidt R**
Freimanis MG, Jones AF. Transvaginal ultrasonography. Radiol Clin North Am 1992 Sep;30(5):955-76 (87 ref.)
French JW see **Guntheroth WG**
French WJ see **Wilson DA**
Frenkel DP see **McNeil HP**
Freud E, Barak R, Ziv N, Leiser A, Dinari G, Mor C, Zer M. Familial chronic recurrent pancreatitis in identical twins. Case report and review of the literature. Arch Surg 1992 Sep;127(9):1125-8 (57 ref.)
Frewin DB see **Osborne GA**
Freymann H, Djamilian M, Thon WF, Stief CG, Jonas U. A new therapeutic concept for long-lasting iatrogenic priapism: a case report. J Urol 1992 Sep;148(3):878-9
Friberg RD see **Ho PJ**
Fridkin M see **Gozes I**
Fridman WH see **Latour S**
Friedenson D see **Liptzin B**
Friedlander G, Couette S, Coureau C, Amiel C. Mechanisms whereby extracellular adenosine 3',5'-monophosphate inhibits phosphate transport in cultured opossum kidney cells and in rat kidney. Physiological implication. J Clin Invest 1992 Sep;90(3):848-58
Friedlander M see **Katz J**
Friedman DP. Extrapineal abnormalities of the tectal region: MR imaging findings. AJR Am J Roentgenol 1992 Oct; 159(4):859-66 (4 ref.)
Friedman GD see **Klatsky AL**
Friedman JH, Ambler M. Progressive parkinsonism associated with Rosenthal fibers: senile-onset Alexander's disease? Neurology 1992 Sep;42(9):1733-5
Friedman PA see **Gesek FA**
Friedman RA see **Perry JC**
Friedman RJ, Hawthorne KB, Genez BM. The use of computerized tomography in the measurement of glenoid version. J Bone Joint Surg [Am] 1992 Aug;74(7):1032-7
Friedman RJ. Scientific and ethical considerations in human clinical experimentation. South Med J 1992 Sep; 85(9):917-22 (17 ref.)
Friedman S see **Arlian LG**
Friedman S see **Coplan JD**
Friedman S see **Rat P**
Friedmann T. Gene therapy of cancer through restoration of tumor-suppressor functions? Cancer 1992 Sep 15;70(6 Suppl):1810-7 (48 ref.)
Friedrich W see **Dopfer R**
Friend DS see **McNeil HP**
Friend DS see **Murphy M**
Friend HC. The unfinished business of physician-payment reform [letter] N Engl J Med 1992 Oct 15;327(16):1177; discussion 1177-8
Friendly DS see **Miller BA**
Frieri M see **Lindner PS**
Frincke J see **Halpern SE**
Frisbie JH, Sharma GV. Circadian rhythm of pulmonary embolism in patients with acute spinal cord injury. Am J Cardiol 1992 Sep 15;70(7):827-8
Frischer T, Studnicka M, Neumann M, Götz M. Determinants of airway response to challenge with distilled water in a population sample of children aged 7 to 10 years old. Chest 1992 Sep;102(3):764-70
Frischer T see **Kuehr J**
Frishman WH, Nadelmann J, Ooi WL, Greenberg S, Heiman M, Kahn S, Guzik H, Lazar EJ, Aronson M. Cardiomegaly on chest x-ray: prognostic implications from a ten-year cohort study of elderly subjects: a report from the Bronx Longitudinal Aging Study. Am Heart J 1992 Oct; 124(4):1026-30
Frisoni GB, Bianchetti A, Trabucchi M, Pizzolato G. SPECT and dementia [letter] Neurology 1992 Sep;42(9):1850-1
Frist WH see **Wong J**
Fristad MA see **Weller RA**
Fritsch P see **Zelger B**
Fritz MA, Hess DL, Patton PE. Influence of corpus luteum age on the steroidogenic response to exogenous human chorionic gonadotropin in normal cycling women. Am J Obstet Gynecol 1992 Sep;167(3):709-16
Fritzell B, Plotkin S. Efficacy and safety of a Haemophilus influenzae type b capsular polysaccharide-tetanus protein conjugate vaccine. J Pediatr 1992 Sep;121(3):355-62 (33 ref.)
Fritzsche A see **Koller-Benz G**
Froebel KS see **Robertson CA**
Froelicher VF see **Myers J**
Frohlich ED. Academic pursuits in the multispecialty clinic. Med Clin North Am 1992 Sep;76(5):1003-6
Frohlich ED. Current issues in hypertension. Old questions with new answers and new questions. Med Clin North Am 1992 Sep;76(5):1043-56 (98 ref.)
Frohlich ED, Apstein C, Chobanian AV, Devereux RB, Dustan HP, Dzau V, Fauad-Tarazi F, Horan MJ, Marcus M, Massie B, et al. The heart in hypertension. N Engl J Med 1992 Oct 1;327(14):998-1008 (177 ref.)
Frojmovic M see **Hensler ME**
Fromer M, Shenasa M. Ultrarapid subthreshold stimulation for termination of atrioventricular node reentrant tachycardia. J Am Coll Cardiol 1992 Oct;20(4):879-83
Fromm B, Carstens C, Niethard FU, Lang R. Aortography in children with myelomeningocele and lumbar kyphosis. J Bone Joint Surg [Br] 1992 Sep;74(5):691-4
Frontini MG, Fishbein DB, Garza Ramos J, Flores Collins E, Balderas Torres JM, Quiroz Huerta G, Gamez Rodriguez JJ, Belotto AJ, Dobbins JG, Linhart SB, et al. A field evaluation in Mexico of four baits for oral rabies vaccination of dogs. Am J Trop Med Hyg 1992 Sep; 47(3):310-6
Frontini MG see **Fishbein DB**
Fruchart JC see **Fievet C**
Fruchart JC see **Romon M**
Fruergaard P see **Launbjerg J**
Fry J. The mouse and the elephant: can primary care save the US health system? Lancet 1992 Sep 5;340(8819):594-5
Frydman M see **Cohen HA**
Frye RL see **Rihal CS**
Fryer C see **Welch TR**
Fu MX, Knecht KJ, Thorpe SR, Baynes JW. Role of oxygen in cross-linking and chemical modification of collagen by glucose. Diabetes 1992 Oct;41 Suppl 2:42-8
Fu Y see **Yasui T**
Fujii AM see **Di Donato RM**
Fujii AM see **Pinto JM**
Fujii H see **Okumura K**
Fujimura O see **Sublett KL**
Fujimura S see **Sakuma T**
Fujioka A see **Imagawa M**
Fujita A see **Takahashi H**
Fukiyama K see **Matsumoto T**
Fukuda S, Tomatsu S, Masue M, Sukegawa K, Iwata H, Ogawa T, Nakashima Y, Hori T, Yamagishi A, Hanyu Y, et al. Mucopolysaccharidosis type IVA. N-acetylgalactosamine-6-sulfate sulfatase exonic point mutations in classical Morquio and mild cases. J Clin Invest 1992 Sep;90(3):1049-53
Fukuda T see **Sato S**
Fukumaki Y see **Matsuda M**
Fukunaga M, Nikaido T, Shimoda T, Ushigome S, Nakamori K. A flow cytometric DNA analysis of giant cell tumors of bone including two cases with malignant transformation. Cancer 1992 Oct 1;70(7):1886-94
Fukushima T see **Davidson EC Jr**
Fuleihan R, Spertini F, Geha RS, Chatila T. Role of protein kinase activation in the induction of B cell adhesion by MHC class II ligands. J Immunol 1992 Sep 15; 149(6):1853-8
Fulgente T see **Onofrj M**
Fulkerson WJ Jr see **Pence JC**
Fuller RW see **O'Connor BJ**
Fuller T see **Messier H**
Fullilove MT see **Siegel D**
Fülöp T Jr see **Mohácsi A**
Fulton N see **Salti GI**
Fung HL, Chung SJ, Bauer JA, Chong S, Kowaluk EA. Biochemical mechanism of organic nitrate action. Am J Cardiol 1992 Sep 24;70(8):4B-10B (34 ref.)
Funovics J see **Scheithauer W**
Furgi G see **Ferrara N**
Furian C see **Gasser R**
Furitsu T see **Ebi Y**
Furlini G see **Zauli G**
Furnass B. Health and education in developing countries [letter] BMJ 1992 Jul 18;305(6846):188
Furneaux H see **DeAngelis LM**
Furon D see **Romon M**
Furspan PB see **Lorenz JN**
Furukawa CT. The role of allergy in sinusitis in children. J Allergy Clin Immunol 1992 Sep;90(3 Pt 2):515-7 (9 ref.)
Furukawa M see **Kimura Y**
Furukawa T, Takahashi T, Kobari M, Matsuno S. The mucus-hypersecreting tumor of the pancreas. Development and extension visualized by three-dimensional computerized mapping. Cancer 1992 Sep 15;70(6):1505-13
Furuta K see **Noda Y**
Furuya K see **Yamamoto H**
Fuschuber K see **Stanley MD**
Futami K, Kimura A, Yamashita J. Intracranial lipoma associated with cerebral saccular aneurysm. Case report. J Neurosurg 1992 Oct;77(4):640-2
Futrell N, Schultz LR, Millikan C. Central nervous system disease in patients with systemic lupus erythematosus. Neurology 1992 Sep;42(9):1649-57

G

Gaab MR see **Woischneck D**
Gaasch W see **Johnstone D**
Gaba AR see **Peters-Gee JM**
Gabbay J. The health of the nation [editorial] BMJ 1992 Jul 18;305(6846):129-30
Gabbay U see **Blum I**
Gabbe SG see **Landon MB**
Gabbert H see **Böttger TC**
Gabelman G see **Cynamon J**
Gabiano C, Tovo PA, de Martino M, Galli L, Giaquinto C, Loy A, Schoeller MC, Giovannini M, Ferranti G, Rancilio L, et al. Mother-to-child transmission of human immunodeficiency virus type 1: risk of infection and correlates of transmission. Pediatrics 1992 Sep;90(3):369-74
Gabow PA see **Chapman AB**
Gabreëls FJ see **Gabreëls-Festen AA**
Gabreëls-Festen AA, Gabreëls FJ, Jennekens FG, Joosten EM, Janssen-van Kempen TW. Autosomal recessive form of hereditary motor and sensory neuropathy type I. Neurology 1992 Sep;42(9):1755-61
Gabriel V see **Renold C**
Gabrilove J. The development of granulocyte colony-stimulating factor in its various clinical applications [editorial] Blood 1992 Sep 15;80(6):1382-5
Gabrilove JL see **Shimshi M**
Gaccione P see **Armstrong JA**
Gadner H see **Dopfer R**
Gadner H see **Izraeli S**
Gado M see **Davis PC**
Gafni A see **Sellors JW**
Gagliardi S see **Gualtieri G**
Gagner M, Lacroix A, Bolté E. Laparoscopic adrenalectomy in Cushing's syndrome and pheochromocytoma [letter] N Engl J Med 1992 Oct 1;327(14):1033
Gagnon M see **Dartigues JF**
Gaillard F, Mechinaud-Lacroix F, Papin S, Moreau A, Mollat C, Fiche M, Peltier S, De Faucal PJ, Rousselet MC, Praloran V, et al. Primary Epstein-Barr virus infection with clonal T-cell lymphoproliferation. Am J Clin Pathol 1992 Sep;98(3):324-33
Gaines JD. The unfinished business of physician-payment reform [letter] N Engl J Med 1992 Oct 15;327(16):1177; discussion 1177-8
Gaines P see **Siegel RJ**
Gal D see **Leclerc G**
Gal G see **Calderon S**
Galai N, Graham N, Chaisson R, Nelson KE, Vlahov D, Lewis J. Multidrug-resistant tuberculosis [letter] N Engl J Med 1992 Oct 15;327(16):1172-3; discussion 1174
Galan P see **Prual A**
Galbraith A see **Bero LA**
Galgani S see **Pocchiari M**
Galimberti M see **Lucarelli G**
Galina MP see **Meehan PL**
Galindo AC see **Calvo EB**
Gallagher DL see **Corsi CM**
Gallagher TA see **Hyden PW**
Gallati H see **Kern P**
Gallego N see **Marcen R**
Gallego OS see **Bellmunt J**
Gallery ED see **Kuo VS**
Galli J, Almadori G, Paludetti G, Rosignoli M, Corina L, Ieraci A. Plexiform neurofibroma of the cervical portion of the vagus nerve. J Laryngol Otol 1992 Jul;106(7):643-8
Galli L see **Gabiano C**
Galli SJ see **Wong DT**
Gallia L. Modification of the sagittal ramus osteotomy to produce a more accurate inferior border split. J Oral Maxillofac Surg 1992 Oct;50(10):1136-7 (8 ref.)
Gallik DM, Bucay M, Mahmarian JJ, Verani MS. Thallium-201 tomography in the management of exercise-induced coronary spasm. Am Heart J 1992 Oct; 124(4):1078-81
Gallo P see **Aloisi F**
Galloway PG see **Winkelman MD**
Gallucci M see **Bozzao A**
Galve E see **Tornos MP**
Gambassi G see **Grieco A**
Gambhir SS see **Kuhle WG**
Gambi D see **Onofrj M**
Gamez C see **Marcen R**
Gamez Rodriguez JJ see **Fishbein DB**
Gamez Rodriguez JJ see **Frontini MG**
Gammon RS see **Muhlestein JB**
Gamondes JP see **Girard C**
Gamra H see **Cribier A**
Gamsu HR see **Kempley ST**
Gamsu HR see **Peakman M**
Ganapathy S see **Pent MT**
Gandy SR, Keller EE, Unni KK. Ameloblastic carcinoma: report of two cases. J Oral Maxillofac Surg 1992 Oct; 50(10):1097-102
Gane E see **Kaczmarski RS**
Ganguli M. Striking "FMG" from our vocabulary [letter] Ann Intern Med 1992 Oct 15;117(8):699; discussion 699-700
Ganju V see **O'Connell MJ**
Gannon F see **Cormican MG**
Ganor A see **Landau O**
Ganser JA see **Blythe MJ**
Gansler T, Vaghmar N, Olson JJ, Graham SD. Suramin

inhibits growth factor binding and proliferation by urothelial carcinoma cell cultures. J Urol 1992 Sep; 148(3):910–4
Ganz P see **Selwyn AP**
Gao N see **Eglow R**
Garada BM see **Carvalho PA**
Garan H see **Powell AC**
Garancini P see **Sironi S**
Garassus P see **Confavreux C**
Garbisa S see **Trentin L**
Garcia EC see **Horton JC**
Garcia G see **Ladenheim JA**
García Calvo I see **Peláez-Dominguez S**
Garcia de Andoain JM see **Fernandez de Soria R**
García Díaz B see **Garrote FJ**
García-Fernández MA, Torrecilla EG, San Román D, Azevedo J, Bueno H, Moreno MM, Delcán JL. Left atrial appendage Doppler flow patterns: implications on thrombus formation. Am Heart J 1992 Oct;124(4):955–61
García-Leoni ME, Moreno S, Rodeñó P, Cercenado E, Vicente T, Bouza E. Pneumococcal pneumonia in adult hospitalized patients infected with the human immunodeficiency virus. Arch Intern Med 1992 Sep;152(9):1808–12
García-Rodriguez C see **Cashman JN**
Gardell SJ see **Rosenfeld L**
Garden RJ, Liu BC, Redwood SM, Weiss RE, Droller MJ. Bacillus Calmette-Guerin abrogates in vitro invasion and motility of human bladder tumor cells via fibronectin interaction. J Urol 1992 Sep;148(3):900–5
Gardenswartz MH see **DeVita MV**
Gardner DL see **McArthur SD**
Gardner H see **Ho GT**
Garg A. Lipid-lowering therapy and macrovascular disease in diabetes mellitus. Diabetes 1992 Oct;41 Suppl 2:111–5 (35 ref.)
Garnier M see **Marc B**
Garofalo A see **Ferrari G**
Garon J see **Lacroix A**
Garrel D see **Lacroix A**
Garrett JS see **Vernon DD**
Garrett SM see **Sherry B**
Garrettson LK, McGee EB. Rapid onset of seizures following aspiration of viscous lidocaine. J Toxicol Clin Toxicol 1992; 30(3):413–22
Garris TD see **Ways DK**
Garrison NA see **Camacho AE**
Garrote FJ, Lacambra C, del Ser T, García Díaz B, Obeso G, Solís J. Subacute myopathy during omeprazole therapy [letter] Lancet 1992 Sep 12;340(8820):672
Garry RF. Intracisternal A-type retroviruses and immune dysfunctions [letter] Lancet 1992 Sep 26;340(8822):787–8
Garson A Jr. Health care policy for adults with congenital heart disease. The patient, the physician, and society [editorial] Circulation 1992 Sep;86(3):1030–2
Garson A Jr see **Perry JC**
Garton MJ, Gordon PM, Rennie JA. Pseudosepsis in rheumatoid arthritis due to cellular and lipid abnormalities in synovial fluid. Br J Rheumatol 1992 Sep;31(9):625–6
Garvey M, Donoghue VB, Gorman WA, O'Brien N, Murphy JF. Radiographic screening at four months of infants at risk for congenital hip dislocation [see comments] J Bone Joint Surg [Br] 1992 Sep;74(5):704–7. Comment in: J Bone Joint Surg [Br] 1992 Sep;74(5):643–4.
Garza Ramos J see **Fishbein DB**
Garza Ramos J see **Frontini MG**
Gasc JM see **Racz K**
Gasecki AP, Ebers GC, Vellet AD, Buchan A. Sciatic neuropathy associated with persistent sciatic artery. Arch Neurol 1992 Sep;49(9):967–8
Gass JD see **de Souza EC**
Gasser R, Furian C, Grisold M, Dusleag J, Klein W. Myocardial hibernation [letter] Lancet 1992 Sep 26; 340(8822):796–7
Gataure PS see **Hughes JA**
Gates GA see **Woolley AL**
Gatsonis C see **Filderman AE**
Gatter KC see **Borisch B**
Gatter KC see **Brown DC**
Gault DT, Renier D, Marchac D, Jones BM. Intracranial pressure and intracranial volume in children with craniosynostosis. Plast Reconstr Surg 1992 Sep; 90(3):377–81
Gault MH, Purchase L. Would decreased aluminum ingestion reduce the incidence of Alzheimer's disease? [letter] Can Med Assoc J 1992 Sep 15;147(6):845–7
Gaunt ME, Tan SG, Dias J. Strangulated obturator hernia masquerading as pain from a total hip replacement. J Bone Joint Surg [Br] 1992 Sep;74(5):782–3
Gaur LK, Heise ER, Thurtle PS, Nepom GT. Conservation of the HLA-DQB2 locus in nonhuman primates. J Immunol 1992 Oct 1;149(7):2530
Gavalas M, Myers J. Adrenaline in allergic emergencies [letter] BMJ 1992 Jul 18;305(6846):183
Gay F see **Rojas-Rivero L**
Gayet B see **Belghiti J**
el Gazar R see **Nawar O**
Gearhart JP, Leonard MP, Burgers JK, Jeffs RD. The Cantwell-Ransley technique for repair of epispadias. J Urol 1992 Sep;148(3):851–4
Gebhard JS, Amstutz HC, Zinar DM, Dorey FJ. A comparison of total hip arthroplasty and hemiarthroplasty for treatment of acute fracture of the femoral neck. Clin Orthop 1992 Sep;(282):123–31
Gebuhr P, Hölmich P, Orsnes T, Soelberg M, Krasheninnikoff M, Kjersgaard AG. Isolated ulnar shaft fractures. Comparison of treatment by a functional brace and long-arm cast. J Bone Joint Surg [Br] 1992 Sep;74(5):757–9
Geddes JF, Bhattacharjee MB, Savage K, Scaravilli F, McLaughlin JE. Primary cerebral lymphoma: a study of 47 cases probed for Epstein-Barr virus genome. J Clin Pathol 1992 Jul;45(7):587–90
Gee H see **Oláh KS**
Geeurickx A see **Karachalios T**
Geha RS see **Fuleihan R**
Geibel A see **Kasper W**
Geiger HJ see **Klessig HT**
Geisen FH see **Petzer AL**
Geiss HK see **Bach A**
Gelb A see **Oppenheimer SM**
Gelb AW see **Fox J**
Gelber RD see **Niemeyer CM**
Gelfand EW see **Jujo K**
Gelfand EW see **Mazer BD**
Gelfand JA see **Vachino G**
Geller SC see **Molgaard CP**
Geltman EM see **Gropler RJ**
Gemlo BT, Wong WD, Rothenberger DA, Goldberg SM. Ileal pouch-anal anastomosis. Patterns of failure. Arch Surg 1992 Jul;127(7):784–6; discussion 787
Gemski P see **Kim KS**
Genez BM see **Friedman RJ**
Genga A see **Downar E**
Gennaro S, Vessey JA. Much ado about nothing [editorial] Nurs Res 1992 Sep-Oct;41(5):259
Gentilini M see **Gervais A**
Gentilini M see **Rojas-Rivero L**
Genuardi M see **Pocchiari M**
George BL see **Culbertson CB**
George M see **Kidwai BJ**
George M see **Ross JS**
George MO see **Chotard J**
Georghiou PR, Allworth AM. Thalidomide in painful AIDS-associated proctitis [letter] J Infect Dis 1992 Oct; 166(4):939–40
Georgilis K see **Miller LC**
Georgio A see **Cordts PR**
Georgiou D see **Wilson DA**
Geraets DR. Management of atrial fibrillation [letter] N Engl J Med 1992 Oct 1;327(14):1031; discussion 1031–2
Geraghty DE, Koller BH, Pei J, Hansen JA. Examination of four HLA class I pseudogenes. Common events in the evolution of HLA genes and pseudogenes. J Immunol 1992 Sep 15;149(6):1947–56
Geraghty DE, Koller BH, Hansen JA, Orr HT. The HLA class I gene family includes at least six genes and twelve pseudogenes and gene fragments. J Immunol 1992 Sep 15; 149(6):1934–46
Gerdin E see **Rane A**
Gerl-A see **Kranz BR**
Geroski DH see **Kim EK**
Gerrish SP see **Dobson PM**
Gerritsen JG see **de Vries RA**
Gershman M see **Benjamin EM**
Gershoni-Baruch R see **Brandes JM**
Gerstenblith G see **Gloth ST**
Gervais A see **Comtois R**
Gervais A, Ayrault-Jarrier M, Reboul J, Schuller E, Meillet D, Apartis E, Lyon-Caen O, Bricaire F, Gentilini M. Apolipoprotein AII in HIV-1 infection [letter] Lancet 1992 Sep 19;340(8821):730–1
Gesek FA, Friedman PA. On the mechanism of parathyroid hormone stimulation of calcium uptake by mouse distal convoluted tubule cells. J Clin Invest 1992 Sep;90(3):749–58
Getty CJ see **Fern ED**
Gewiese BK, Noske W, Schilling AM, Stiller DA, Wolf KJ, Foerster MH. Human eye: visualization of perfluorodecalin with F-19 MR imaging. Radiology 1992 Oct;185(1):131–3
Ghajar J, Hariri RJ. Management of pediatric head injury. Pediatr Clin North Am 1992 Oct;39(5):1093–125 (58 ref.)
Ghalambor N see **Treiman GS**
Gharavi A see **Barbut D**
Gharavi AE see **Golan TD**
Gharavi AE, Sammaritano LR, Wen J, Elkon KB. Induction of antiphospholipid autoantibodies by immunization with beta 2 glycoprotein I (apolipoprotein H). J Clin Invest 1992 Sep;90(3):1105–9
Gharib H. A strategy for the solitary thyroid nodule. Hosp Pract (Off Ed) 1992 Sep 30;27(9A):53–8; discussion 58–60 (6 ref.)
Ghazzal ZM, Hearn JA, Litvack F, Goldenberg T, Kent KM, Eigler N, Douglas JS Jr, King SB 3d. Morphological predictors of acute complications after percutaneous excimer laser coronary angioplasty. Results of a comprehensive angiographic analysis: importance of the eccentricity index. Circulation 1992 Sep;86(3):820–7
Gherardi R see **Marc B**
Ghersi D, Parmar MK, Guthrie D, Williams C. High versus low dose cisplatin in epithelial ovarian cancer [letter] Lancet 1992 Sep 12;340(8820):678–9
Ghildyal N, McNeil HP, Stechschulte S, Austen KF, Silberstein D, Gurish MF, Somerville LL, Stevens RL. IL-10 induces transcription of the gene for mouse mast cell protease-1, a serine protease preferentially expressed in mucosal mast cells of Trichinella spiralis-infected mice. J Immunol 1992 Sep 15;149(6):2123–9
Ghio S, de Servi S, Perotti R, Eleuteri E, Montemartini C, Specchia G. Different susceptibility to the development of nitroglycerin tolerance in the arterial and venous circulation in humans. Effects of N-acetylcysteine administration. Circulation 1992 Sep;86(3):798–802
Ghose T see **Richards RR**
Ghosh S see **Singh RB**
Ghossain MA see **Buy JN**
Ghurye M see **Harrison J**
Giallorenzi AF. Maintaining the standards of anesthesia training [letter] J Oral Maxillofac Surg 1992 Oct; 50(10):1142
Giancola MS see **Low RB**
Gianni AM see **Bregni M**
Giannini AJ see **Bunn WH**
Giannini V see **Puro V**
Giannotti B see **Carli P**
Gianotti R, Montaperto C. Morphometric study of primary cutaneous germinal center cell lymphomas. Cancer 1992 Oct 1;70(7):1905–10
Gianrossi R see **Maiello L**
Giaquinto C see **Gabiano C**
Giardina MG, Matarazzo M, Varriale A, Morante R, Napoli A, Martino R. Serum alpha-L-fucosidase. A useful marker in the diagnosis of hepatocellular carcinoma. Cancer 1992 Sep 1;70(5):1044–8
Giardini C see **Lucarelli G**
Giavazzi R see **Ferrari G**
Gibbs A see **Dawson A**
Gibson DG see **Brecker SJ**
Gibson DG see **Stojnic BB**
Gibson WK, Timperlake RW. Operative treatment of a type IV Monteggia fracture-dislocation in a child. J Bone Joint Surg [Br] 1992 Sep;74(5):780–1
Gidding SS see **Unger R**
Giesecke AH, Skrivanek GD. Respiratory obstruction in the recovery room [letter] Anesth Analg 1992 Oct;75(4):639
Gietema JA see **Biesma B**
Gifford G see **Pribaz J**
Gift DA see **Doughty A**
Gigli G see **Picano E**
Giguere GC see **Camacho AE**
Gil M see **Tornos MP**
Gilbert C see **Naccache PH**
Gilbert CJ see **Petros WP**
Gilbert IA, McFadden ER Jr. Airway cooling and rewarming. The second reaction sequence in exercise-induced asthma. J Clin Invest 1992 Sep; 90(3):699–704
Gilbert-Barness E see **Elhassani SB**
Gilday DL see **Akagi T**
Gilfillan AM, Kado-Fong H, Wiggan GA, Hakimi J, Kent U, Kochan JP. Conservation of signal transduction mechanisms via the human Fc epsilon RI alpha after transfection into a rat mast cell line, RBL 2H3. J Immunol 1992 Oct 1;149(7):2445–51
Gillenwater JY. Has the American Urological Association made a difference? J Urol 1992 Sep;148(3):772–4
Giller RH see **Lupinetti FM**
Gillespie DJ see **Cockerill FR 3d**
Gillespie JA. Difficulty in extubation [letter] Anaesthesia 1992 Aug;47(8):715
Gillespie SH see **Andersson N**
Gillespie TE see **Goldberg HD**
Gillespie WJ, O'Connell DL. Arthroscopic lavage of osteoarthritic knees [letter] J Bone Joint Surg [Br] 1992 Sep;74(5):787–8, discussion 788–9
Gilligan D see **Dritsas A**
Gilliland R see **Kee F**
Gillingham KJ see **Reinberg Y**
Gillis S see **Drakos PE**
Gillman MW, Cupples LA, Moore LL, Ellison RC. Impact of within-person variability on identifying children with hypercholesterolemia: Framingham Children's Study. J Pediatr 1992 Sep;121(3):342–7
Gillot R see **Couturier E**
Gilmore A. Ottawa's meningococcal outbreak provided a lesson in professional judgement and science. Can Med Assoc J 1992 Sep 1;147(5):729–32
Gilmore A. Ottawa's "Operation Meningo": "when the data are insufficient, you go with judgement". Can Med Assoc J 1992 Sep 15;147(6):925–30
Gilmore-Hebert M see **Chambers SK**
Gilston A. Prolonged postpancuronium paralysis [letter] Crit Care Med 1992 Sep;20(9):1366
Gimbrone MA Jr see **Kume N**
Gimbrone MA Jr see **Luscinskas FW**
Gindl K see **Schmidt R**
Gingras BA, Jensen JB. Activity of azithromycin (CP-62,993) and erythromycin against chloroquine-sensitive and chloroquine-resistant strains of Plasmodium falciparum in vitro. Am J Trop Med Hyg 1992 Sep;47(3):378–82
Ginsberg MH see **Gordon T**
Ginsburg R see **Lippmann M**
Ginzton L see **Sietsema KE**
Ginzton LE see **Wilson DA**
Gioia C see **Puro V**
Giorda R, Weisberg EP, Ip TK, Trucco M. Genomic structure and strain-specific expression of the natural killer cell receptor NKR-P1. J Immunol 1992 Sep 15;149(6):1957–63

Giovannini M see **Gabiano C**
Girard C, Mornex JF, Gamondes JP, Griffith N, Clerc J. Single lung transplantation for primary pulmonary hypertension without cardiopulmonary bypass. Chest 1992 Sep;102(3):967–8
Girardi E see **Puro V**
Girault C see **Benhamou D**
Gires F see **Revel ME**
Giroir BP, Johnson JH, Brown T, Allen GL, Beutler B. The tissue distribution of tumor necrosis factor biosynthesis during endotoxemia. J Clin Invest 1992 Sep;90(3):693–8
Giroud M see **Gras P**
Girvin JP see **Oppenheimer SM**
Gisinger C, Lopez-Virella MF. Lipoprotein-immune complexes and diabetic vascular complications. Diabetes 1992 Oct;41 Suppl 2:92–6
Gislason T, Hedner J, Terenius L, Bisette G, Nemeroff CB. Substance P, thyrotropin-releasing hormone, and monoamine metabolites in cerebrospinal fluid in sleep apnea patients. Am Rev Respir Dis 1992 Sep;146(3):784–6
Gitelis S see **Jacobs JJ**
Giuffre M see **Heidenreich T**
Giuliani MJ see **Peterson AR**
Giuliano AE see **Khanna MM**
Giunta F see **Brandi LS**
Giuntini C see **Dalla-Volta S**
Giusti B see **Serneri GG**
Givens-Heiss DL, Krebs DE, Riley PO, Strickland EM, Fares M, Hodge WA, Mann RW. In vivo acetabular contact pressures during rehabilitation, Part II: Postacute phase. Phys Ther 1992 Oct;72(10):700–5; discussion 706–10
Givens-Heiss DL see **Strickland EM**
Glace BW see **Morales MC**
Gladman DD see **Langevitz P**
Glandon GL, Counte MA, Tancredi D. An analysis of physician utilization by elderly persons: systematic differences between self-report and archival information. J Gerontol 1992 Sep;47(5):S245–52
Glanz K see **Murray SF**
Glas-Greenwalt P. Safe and successful clinical use of the defibrinogenating agent ancrod [letter] Blood 1992 Sep 15; 80(6):1626–8
Glascoe FP see **Johnson KL**
Glasheen WP see **Kaul S**
Glasier A, Thong KJ, Dewar M, Mackie M, Baird DT. Mifepristone (RU 486) compared with high-dose estrogen and progestogen for emergency postcoital contraception [see comments] N Engl J Med 1992 Oct 8;327(15):1041–4 . Comment in: N Engl J Med 1992 Oct 8;327(15):1088–9.
Glass P see **Revenis ME**
Glass PS see **Telford RJ**
Glauser FL see **Moses LC**
Glazier JJ see **Van Lierde JM**
Gleason R see **el-Hajj Fuleihan G**
Gleason RE see **Weinrauch LA**
Gleason WA Jr see **Kitagawa S**
Gleich GJ see **Padeh S**
Gleicher N, Harlow L, Zilberstein M. Regulatory effect of antiphospholipid antibodies on signal transduction: a possible model for autoantibody-induced reproductive failure. Am J Obstet Gynecol 1992 Sep;167(3):637–42
Gleim GW see **DeVita MV**
Gleim GW see **Morales MC**
Glick B see **Elpeleg ON**
Glinoer D, Delange F, Laboureur I, de Nayer P, Lejeune B, Kinthaert J, Bourdoux P. Maternal and neonatal thyroid function at birth in an area of marginally low iodine intake. J Clin Endocrinol Metab 1992 Sep;75(3):800–5
Glomb WB, Marcus CL, Keens TG, Ward SL. Hypercapnic and hypoxic ventilatory and cardiac responses in school-aged siblings of sudden infant death syndrome victims. J Pediatr 1992 Sep;121(3):391–7
Gloor P see **Watson C**
Glorieux F see **Sullivan W**
Gloth ST, Gerstenblith G, Brinker JA. Contractile, metabolic and arrhythmogenic effects of ionic and nonionic contrast agents in the isolated rat heart. Am Heart J 1992 Sep; 124(3):651–6
Glover GH see **Nghiem HV**
Glover JL. Medicine in the nineties. Expectations, priorities, and realities. Arch Surg 1992 Jul;127(7):766–9
Glover JL see **Bendick PJ**
Glucksman EE see **Cooke MW**
Glustein J see **Amitai Y**
Glynn CJ see **McQuay HJ**
Glynn RJ see **Chrischilles EA**
Gmelig-Meyling FH see **Van Es JH**
Gnanamuthu C see **Job A**
Gnatz SM see **Stowell ED**
Gnepp DR see **Heffner DK**
Godbersen GS, Leh JF, Hansmann ML, Rudert H, Linke RP. Organ-limited laryngeal amyloid deposits: clinical, morphological, and immunohistochemical results of five cases. Ann Otol Rhinol Laryngol 1992 Sep;101(9):770–5
Godbold JH see **Lilienfeld DE**
Godeau P see **Cherin P**
Godeau P see **Grange C**
Godfrey DI, Zlotnik A, Suda T. Phenotypic and functional characterization of c-kit expression during intrathymic T cell development. J Immunol 1992 Oct 1;149(7):2281–5
Godfrey S see **Amitai Y**
Godlee F. British surgeon infected with HIV [news] BMJ 1992 May 9;304(6836):1204
Godsland IF, Walton C. Insulin resistance and cigarette smoking [letter] Lancet 1992 Sep 5;340(8819):607
Godwin JD see **Ritchie CJ**
Godwin T see **DeBruin W**
Goehle S see **Schuening FG**
Goepfert H see **Samaan NA**
Goetting MG see **Rivers EP**
Goetz R see **Neugebauer R**
Goffinet DR see **Kaplan ID**
Gojer JA. Delusional disorder and Charcot-Marie-tooth disease. J Nerv Ment Dis 1992 Sep;180(9):602–3
Goker E see **Trippett T**
Golan TD, Elkon KB, Gharavi AE, Krueger JG. Enhanced membrane binding of autoantibodies to cultured keratinocytes of systemic lupus erythematosus patients after ultraviolet B/ultraviolet A irradiation. J Clin Invest 1992 Sep;90(3):1067–76
Golbus J. Rheumatic disease and AIDS. An interesting but mysterious relationship. Postgrad Med 1992 Sep 15; 92(4):99–107, 110 (10 ref.)
Gold LI see **Johnson MD**
Goldberg BW see **Benjamin EM**
Goldberg D see **Skinner JD**
Goldberg HD, Young JW, Reiner BI, Resnik CS, Gillespie TE. Double injuries of the forearm: a common occurrence. Radiology 1992 Oct;185(1):223–7
Goldberg I see **Yosipovitch Z**
Goldberg MH. Avoiding misdiagnosis of temporomandibular disorders [letter] J Oral Maxillofac Surg 1992 Oct; 50(10):1142
Goldberg RJ see **Sagie A**
Goldberg S see **Herrmann HC**
Goldberg SM see **Gemlo BT**
Goldberger EL see **Swedo SE**
Goldberger S see **Fejgin M**
Goldbourt U see **Behar S**
Golden DB, Lawrence ID, Hamilton RH, Kagey-Sobotka A, Valentine MD, Lichtenstein LM. Clinical correlation of the venom-specific IgG antibody level during maintenance venom immunotherapy [see comments] J Allergy Clin Immunol 1992 Sep;90(3 Pt 1):386–93. Comment in: J Allergy Clin Immunol 1992 Sep;90(3 Pt 1):282–4.
Golden E see **Siegel D**
Goldenberg JL see **Woolley AL**
Goldenberg RL see **Davis RO**
Goldenberg T see **Ghazzal ZM**
Goldenring JM. Public health care: a prime solution [letter] South Med J 1992 Sep;85(9):930
Goldfarb RH, Wasserman K, Herberman RB, Kitson RP. Nongranular proteolytic enzymes of rat IL-2-activated natural killer cells. I. Subcellular localization and functional role. J Immunol 1992 Sep 15;149(6):2061–8
Goldfrank LR see **Fine JS**
Goldhaber SZ, Morpurgo M. Diagnosis, treatment, and prevention of pulmonary embolism. Report of the WHO/International Society and Federation of Cardiology Task Force. JAMA 1992 Oct 7;268(13):1727–33 (57 ref.)
Goldman AL see **Alberts WM**
Goldman D see **Patel A**
Goldman G, Welbourn R, Klausner JM, Kobzik L, Valeri CR, Shepro D, Hechtman HB. Mast cells and leukotrienes mediate neutrophil sequestration and lung edema after remote ischemia in rodents. Surgery 1992 Sep; 112(3):578–86
Goldman HB. Lyme disease revisited [letter] Arch Neurol 1992 Sep;49(9):901
Goldmeier D, Hay P. Acquired syphilis in adults [letter] N Engl J Med 1992 Sep 24;327(13):959–61
Goldsmith BJ, Rosenthal SA, Wara WM, Larson DA. Optic neuropathy after irradiation of meningioma. Radiology 1992 Oct;185(1):71–6
Goldsmith CH see **Sellors JW**
Goldsmith CS see **Fisher-Hoch SP**
Goldsmith RL, Bigger JT Jr, Steinman RC, Fleiss JL. Comparison of 24-hour parasympathetic activity in endurance-trained and untrained young men. J Am Coll Cardiol 1992 Sep;20(3):552–8
Goldsmith SR, Simon AB, Miller E. Effect of digitalis on norepinephrine kinetics in congestive heart failure. J Am Coll Cardiol 1992 Oct;20(4):858–63
Goldstein AM, Meehan JP, Zakhary R, Buckley PA, Rogers FA. Re: Computerized analysis of smooth muscle fibers in potent and impotent patients [letter] J Urol 1992 Sep; 148(3):897; discussion 897–8
Goldstein B. Multiple-lumen umbilical venous catheters [letter] J Pediatr 1992 Sep;121(3):499–500
Goldstein FW see **Farkas JC**
Goldstein JP see **Dossche K**
Goldstein MF, Dvorin DJ, Dunsky EH, Lesser RW, Heuman PJ, Loose JH. Allergic Rhizomucor sinusitis [clinical conference] J Allergy Clin Immunol 1992 Sep;90(3 Pt 1):394–404 (70 ref.)
Goldstein MG see **Novack DH**
Goldstein R see **Reveille JD**
Goldstein RB see **Kollias SS**
Goldwein JW see **Olshan JS**
Goldwyn RM. Pancake ear: an occupational hazard [editorial] Plast Reconstr Surg 1992 Sep;90(3):474
Goldyne ME see **Emami S**
Golebiovski P see **Weintraub R**
Goles KG see **Pallikaris IG**
Golnik KC see **Threlkeld AB**
Gómez N see **Solano C**
Gong D see **Eglow R**
Gonshorowitz M see **Calderon S**
Gonzales E see **Vaziri ND**
Gonzalez AM, Buscaglia M, Fox R, Isacchi A, Sarmientos P, Farris J, Ong M, Martineau D, Lappi DA, Baird A. Basic fibroblast growth factor in Dupuytren's contracture. Am J Pathol 1992 Sep;141(3):661–71
Gonzalez E see **Brown CG**
Gonzalez FJ. In vitro systems for prediction of rates of drug clearance and drug interactions [editorial; comment] Anesthesiology 1992 Sep;77(3):413–5. Comment on: Anesthesiology 1992 Sep;77(3):467–74.
Gonzalez P see **Planas ME**
Gonzalez R see **Reinberg Y**
Gonzalez Carmona A see **Vazquez Mata G**
González-Lahoz J see **Soriano V**
Goodall J. Protection against ultraviolet radiation [letter] Can Med Assoc J 1992 Sep 15;147(6):839
Goodfellow J. Malignancy and joint replacement [editorial] J Bone Joint Surg [Br] 1992 Sep;74(5):645
Gooding LR see **Duerksen-Hughes PJ**
Goodman A see **Shimshi M**
Goodman D see **Telford RJ**
Goodman ML see **Varvares MA**
Goodman NW. Two cheers for anesthesiology journals, 1992: a reply to Greene [letter] Anesth Analg 1992 Oct; 75(4):635–6
Goodman NW see **McVey FK**
Goodman RA see **Thacker SB**
Goodman WK see **Barr LC**
Goodrich JM see **Boeckh M**
Goodship JA see **Wilson DI**
Goodwin CW see **Finkelstein JL**
Goodwin TM, Montoro M, Mestman JH. Transient hyperthyroidism and hyperemesis gravidarum: clinical aspects. Am J Obstet Gynecol 1992 Sep;167(3):648–52
Goorha RM see **Fitzgerald TJ**
Goossens M see **Hovnanian A**
Gorcsan J 3d, Blanc MS, Reddy PS, Marrone GC. Hemodynamic diagnosis of mitral valve obstruction by left atrial myxoma with transesophageal continuous wave Doppler. Am Heart J 1992 Oct;124(4):1109–12
Gordon AS see **Eisenberg MJ**
Gordon DS see **Vogler WR**
Gordon H see **Worswick L**
Gordon JR see **Wong DT**
Gordon ME. Disparities in fees [letter] Lancet 1992 Sep 5; 340(8819):613–4
Gordon PM see **Garton MJ**
Gordon RS see **O'Dell KB**
Gordon S see **Speert DP**
Gordon T, Grove B, Loftus JC, O'Toole T, McMillan R, Lindstrom J, Ginsberg MH. Molecular cloning and preliminary characterization of a novel cytoplasmic antigen recognized by myasthenia gravis sera. J Clin Invest 1992 Sep;90(3):992–9
Górecka D see **Sliwiński P**
Gorelick DA see **Smith SS**
Gori AM see **Serneri GG**
Gorig AD see **Kilidireas K**
Gorin NC, Coiffier B, Hayat M, Fouillard L, Kuentz M, Flesch M, Colombat P, Boivin P, Slavin S, Philip T. Recombinant human granulocyte-macrophage colony-stimulating factor after high-dose chemotherapy and autologous bone marrow transplantation with unpurged and purged marrow in non-Hodgkin's lymphoma: a double-blind placebo-controlled trial. Blood 1992 Sep 1;80(5):1149–57
Gorman JM see **Coplan JD**
Gorman JM see **Kilidireas K**
Gorman JM see **Neugebauer R**
Gorman WA see **Garvey M**
Gorodetsky R see **Neumann R**
Gorsky R see **Byers T**
Gortmaker S see **Weitzman M**
Gortmaker SL see **Kempe A**
Gortner SR, Dirks J, Wolfe MM. The road to recovery for elders after CABG. Am J Nurs 1992 Aug;92(8):44–9
Gosden CM see **Nicolaides KH**
Gosset P, Tsicopoulos A, Wallaert B, Joseph M, Capron A, Tonnel AB. Tumor necrosis factor alpha and interleukin-6 production by human mononuclear phagocytes from allergic asthmatics after IgE-dependent stimulation. Am Rev Respir Dis 1992 Sep;146(3):768–74
Gossman MD, Yung R, Berlin AJ, Brightwell JR, Williams JW. Argon laser treatment of trichiasis [letter] Am J Ophthalmol 1992 Sep 15;114(3):379–80
Gossop M see **Strang J**
Gostin LO, Purtilo R, Cassel C. Euthanasia [letter] Lancet 1992 Sep 5;340(8819):612
Goto M, Zeller WP, Lichtenberg RC, Hurley RM. Diltiazem treatment of endotoxic shock in suckling rats. J Lab Clin Med 1992 Sep;120(3):465–70
Gotsch AR see **Bailey WC**
Gotsch AR see **Bates DV**
Gotsman M, Rosenheck S, Nassar H, Welber S, Sapoznikov D, Mosseri M, Weiss A, Lotan C, Rozenman Y. Angiographic findings in the coronary arteries after thrombolysis in acute myocardial infarction. Am J Cardiol 1992 Sep 15;70(7):715–23

Gottesman H see **Bracha HS**
Gottlieb AJ see **Dillman RO**
Gottlieb F. Risk of human immunodeficiency virus infection among Peace Corps volunteers in Zaire [letter] Arch Intern Med 1992 Sep;152(9):1925, 1929
Gottlieb LS see **O'Brien MJ**
Gottlieb LS see **Winawer SJ**
Gottlieb SO see **Reis SE**
Gottlieb SS, Robinson S, Krichten CM, Fisher ML. Renal response to indomethacin in congestive heart failure secondary to ischemic or idiopathic dilated cardiomyopathy. Am J Cardiol 1992 Oct 1;70(9):890–3
Gottschalk LR see **Guba SC**
Gottschall JL see **Murray SF**
Gotuzzo E see **Finch MJ**
Götz M see **Eichler I**
Götz M see **Frischer T**
Gougeon E see **Vennin P**
Gough DB, Jordan A, Mannick JA, Rodrick ML. Impaired cell-mediated immunity in experimental abdominal sepsis and the effect of interleukin 2. Arch Surg 1992 Jul; 127(7):859–63
Goukon Y see **Sasano H**
Gould JH, Wallace WJ, De Jong AR. Finger injuries involving stationary exercise bicycles [letter] Am J Dis Child 1992 Sep;146(9):1016–8
Gould KL. Does positron emission tomography improve patient selection for coronary revascularization? [editorial; comment] J Am Coll Cardiol 1992 Sep;20(3):566–8. Comment on: J Am Coll Cardiol 1992 Sep;20(3):559–65.
Goupille P, Valat JP. Hydroxyapatite pseudopodagra in young men [letter] AJR Am J Roentgenol 1992 Oct; 159(4):902
Govaert P, Vanhaesebrouck P, de Praeter C. Traumatic neonatal intracranial bleeding and stroke. Arch Dis Child 1992 Jul;67(7 Spec No):840–5
Govaerts B see **Delloye C**
Gove DW see **Chirkov YY**
Gowdamarajan R see **Wiens L**
Gower SN. Cardiac stress during transurethral prostatectomy [letter] BMJ 1992 May 9;304(6836):1247
Gown AM see **Bacchi CE**
Goya T see **Naito M**
Gozal D, Woo MS, Ross L, Wood BP. Radiological cases of the month. Paragonimiasis. Am J Dis Child 1992 Sep; 146(9):1093–4
Gozes I, Fridkin M. A fatty neuropeptide. Potential drug for noninvasive impotence treatment in a rat model. J Clin Invest 1992 Sep;90(3):810–4
Grabensee B see **Hollenbeck M**
Grabenwöger M see **Eybl E**
Grabenwöger M see **Kadletz M**
Grabowski T see **Leifer D**
Graboys TB see **Tschaidse O**
Gracely EJ see **Rubenstein HL**
Grady CL see **Swedo SE**
Grady MS see **Domino KB**
Graeb DA see **Adler JS**
Graff E see **Blum I**
Grafman J see **Scheffers MK**
Graham DR, Hay JG, Clague J, Nisar M, Earis JE. Comparison of three different methods used to achieve local anesthesia for fiberoptic bronchoscopy. Chest 1992 Sep;102(3):704–7
Graham HK see **Steele JA**
Graham N see **Galai N**
Graham S see **Robertson CA**
Graham SD see **Gansler T**
Graham TC see **Appelbaum FR**
Graham TC see **Schuening FG**
Graham-Brown R. Toxicity of Chinese herbal remedies [letter] Lancet 1992 Sep 12;340(8820):673–4
Grana M see **Brandi LS**
Granata OM see **Levitz M**
Grandhee S see **Monnier VM**
Grandi S see **Fava GA**
Graney WF. Clinical experience with a once-daily, extended-release formulation of diltiazem in the treatment of hypertension. Am J Med 1992 Aug 31;93(2A):56S–64S (29 ref.)
Granfield CA, Charnsangavej C, Dubrow RA, Varma DG, Curley SA, Whitley NO, Wallace S. Regional lymph node metastases in carcinoma of the left side of the colon and rectum: CT demonstration. AJR Am J Roentgenol 1992 Oct;159(4):757–61 (4 ref.)
Grange C, Cabane J, Dubois A, Raphaël M, Chomette G, Lamas G, Godeau P, Meyer B, Imbert JC. Centrofacial malignant granulomas. Clinicopathologic study of 40 cases and review of the literature. Medicine (Baltimore) 1992 Jul;71(4):179–96
Granich R, Mermin J. Romantic relationships between physicians and patients [letter] Acad Med 1992 Sep; 67(9):586
Graninger W see **Kurz RW**
Granite EL see **Henry CH**
Grant A see **Arlian LG**
Grant B. Medical abortion [letter] BMJ 1992 Jul 18; 305(6846):188
Grant C see **Herrera M**
Grant EG see **Hall TR**
Grant GJ see **Langerman L**
Grant JM, Serle E, Mahmood T, Sarmandal P, Conway DI. Management of prelabour rupture of the membranes in term primigravidae: report of a randomized prospective trial [see comments] Br J Obstet Gynaecol 1992 Jul; 99(7):557–62. Comment in: Br J Obstet Gynaecol 1992 Jul;99(7):543–5.
Grant JM see **Dodd JL**
Grant MM see **Padilla GV**
Grant S see **Bhalla K**
Grant SC, Rahman AN, Brooks NH. Regression of left ventricular hypertrophy in a transplanted heart. Br Heart J 1992 Jul;68(1):55–7
Gras P, Giroud M, Dumas R. Intracerebral hemorrhage [letter] Neurology 1992 Sep;42(9):1852
Grasse P see **Young VL**
Grassi C see **Bruschi C**
Grassi M see **Bruschi C**
Grattan M see **Shen EN**
Grattidge P. Patient-controlled sedation using propofol in day surgery. Anaesthesia 1992 Aug;47(8):683–5
Gratz SS see **Simpson GM**
Gravenstein N see **Blackshear RH**
Graves V see **Guglielmi G**
Gray HH see **Haywood GA**
Gray JD see **Hirokawa M**
Gray JE. Increased incidence of cancer in a small subset of the population: a new obstacle to screening mammography? [letter] Radiology 1992 Oct;185(1):285
Gray JE. How good (or bad) is film processing? [editorial; comment] Radiology 1992 Oct;185(1):13–4. Comment on: Radiology 1992 Oct;185(1):25–8.
Gray L see **Davis PC**
Gray PR, Derksen FJ, Broadstone RV, Robinson NE, Peters-Golden M. Decreased airway mucosal prostaglandin E2 production during airway obstruction in an animal model of asthma. Am Rev Respir Dis 1992 Sep; 146(3):586–91
Graziano S see **Lemke SM**
Greco MA see **Zagzag D**
Green A see **Tanoura T**
Green B see **Nezhat C**
Green CP, Price JF. Prevention of exercise induced asthma by inhaled salmeterol xinafoate. Arch Dis Child 1992 Aug; 67(8):1014–7
Green D. Sclerotherapy for varicose and telangiectatic veins. Am Fam Physician 1992 Sep;46(3):827–37 (25 ref.)
Green J. Ethics and the physician [letter] Can Med Assoc J 1992 Sep 1;147(5):576; discussion 578–81
Green M see **Akagi T**
Green MR see **Dillman RO**
Green SD, Nganga A, Cutting WA, Davies AG. BCG vaccination in children born to HIV-positive mothers [letter] Lancet 1992 Sep 26;340(8822):799
Green SJ, Chen TY, Crawford RM, Nacy CA, Morrison DC, Meltzer MS. Cytotoxic activity and production of toxic nitrogen oxides by macrophages treated with IFN-gamma and monoclonal antibodies against the 73-kDa lipopolysaccharide receptor. J Immunol 1992 Sep 15; 149(6):2069–75
Greenbaum L. Wegener granulomatosis [letter] Ann Intern Med 1992 Oct 1;117(7):619; discussion 620–1
Greenberg AH see **Shalev A**
Greenberg B see **Nauman D**
Greenberg DA. There is more than one way to collect data for linkage analysis. What a study of epilepsy can tell us about linkage strategy for psychiatric disease. Arch Gen Psychiatry 1992 Sep;49(9):745–50
Greenberg DS. Health care on the campaign trail [news] Lancet 1992 Sep 19;340(8821):717–8
Greenberg S see **Frishman WH**
Greenberg SD see **Fraire AE**
Greenblatt MS, Elias L. The type B receptor for tumor necrosis factor-alpha mediates DNA fragmentation in HL-60 and U937 cells and differentiation in HL-60 cells. Blood 1992 Sep 1;80(5):1339–46
Greenburg AG see **Kim HW**
Greene FL. Laparoscopy in malignant disease. Surg Clin North Am 1992 Oct;72(5):1125–37 (26 ref.)
Greene MK, Roden R, Hinchley G. The laryngeal mask airway. Two cases of prehospital trauma care. Anaesthesia 1992 Aug;47(8):688–9
Greenfield A see **Mowbray CT**
Greengart A see **Feld H**
Greenland T see **Tabib A**
Greenspan D see **Dodd CL**
Greenspoon JS see **Rosen DJ**
Greenstein AJ, Sachar DB, Panday AK, Dikman SH, Meyers S, Heimann T, Gumaste V, Werther JL, Janowitz HD. Amyloidosis and inflammatory bowel disease. A 50-year experience with 25 patients. Medicine (Baltimore) 1992 Sep; 71(5):261–70
Greenwald P. Colon cancer overview. Cancer 1992 Sep 1; 70(5 Suppl):1206–15 (51 ref.)
Greenwalt DE, Lipsky RH, Ockenhouse CF, Ikeda H, Tandon NN, Jamieson GA. Membrane glycoprotein CD36: a review of its roles in adherence, signal transduction, and transfusion medicine. Blood 1992 Sep 1;80(5):1105–15 (122 ref.)
Greenwood AM, D'Alessandro U, Sisay F, Greenwood BM. Treponemal infection and the outcome of pregnancy in a rural area of The Gambia, west Africa. J Infect Dis 1992 Oct;166(4):842–6
Greenwood BM see **Greenwood AM**
Greenwood RH see **Yaxley L**
Greer JW see **Powe NR**
Gregg FM, Parks MM. Stereopsis after congenital monocular cataract extraction. Am J Ophthalmol 1992 Sep 15; 114(3):314–7
Gregg RE see **Filling-Katz MR**
Gregory JS see **Falkenhain SK**
Gregory PB see **Ladenheim JA**
Gregory R, Tattersall RB. Are diabetic pre-pregnancy clinics worth while? Lancet 1992 Sep 12;340(8820):656–8 (25 ref.)
Grella L see **Cohen JR**
Grelsamer RP, Meadows S. The modified Insall-Salvati ratio for assessment of patellar height. Clin Orthop 1992 Sep; (282):170–6
Gremmel F see **Kurz RW**
Grenz A see **Böttger TC**
Gresty MA see **Britton TC**
Grider A see **Yuzbasiyan-Gurkan V**
Grieco A, Barone C, Coletta P, Castellano R, Ragazzoni E, Cassano A, Astone A, Gambassi G. Antipyrine metabolism in patients with liver metastases from colorectal cancer. Cancer 1992 Sep 15;70(6):1477–82
Griesmacher A see **Havel MP**
Griffin DE see **McArthur JC**
Griffin GC. Bush & his healthcare plan--healthy! Some media reports--not! [editorial] Postgrad Med 1992 Sep 15; 92(4):13–6
Griffin GC. Who was the phantom accuser of 15 doctors? [editorial] Postgrad Med 1992 Sep 1;92(3):29–30, 33–5, 39–40
Griffin GL see **Joslin G**
Griffin JC see **Eldar M**
Griffin JD see **Petros WP**
Griffin JE see **Thigpen AE**
Griffin JW see **Threlkeld AB**
Griffin SM, Chung SC, van Hasselt CA, Li AK. Late swallowing and aspiration problems after esophagectomy for cancer: malignant infiltration of the recurrent laryngeal nerves and its management. Surgery 1992 Sep;112(3):533–5
Griffioen AW see **De Lau WB**
Griffith N see **Girard C**
Griffith RS. Preoperative evaluation. Medical obstacles to surgery. Cancer 1992 Sep 1;70(5 Suppl):1333–41 (23 ref.)
Griffith-Jones MD see **Miller D**
Griffiths AG see **Beck GN**
Griffiths M. Potential endocervical pathogens before termination [letter] BMJ 1992 Jul 18;305(6846):179
Griffiths M see **Dawson A**
Griffiths P see **Strang J**
Griffiths PD see **Blake K**
Griffiths RI see **Powe NR**
Griffiths RR see **Silverman K**
Grilly DM. Aging changes the effects of cocaine on vigilance task performance of rats. J Gerontol 1992 Sep;47(5):B171–6
Grimes DA, Cook RJ. Mifepristone (RU 486)--an abortifacient to prevent abortion? [editorial; comment] N Engl J Med 1992 Oct 8;327(15):1088–9. Comment on: N Engl J Med 1992 Oct 8;327(15):1041–4.
Grimley RP see **Pope DJ**
Grimm M see **Eybl E**
Grimm M see **Kadletz M**
Grines CL see **Pavlides GS**
Grinna L see **Weiss J**
Gris JC see **Schved JF**
Grisold M see **Gasser R**
Griss P see **Winter M**
Grizzard WS Sr, Payne FR Jr. Collection of umbilical cord blood for transplantation [letter] Blood 1992 Sep 15; 80(6):1623; discussion 1624
Groff JL see **Rau JL**
Grond M see **Mielke R**
Gropler RJ, Geltman EM, Sampathkumaran K, Pérez JE, Moerlein SM, Sobel BE, Bergmann SR, Siegel BA. Functional recovery after coronary revascularization for chronic coronary artery disease is dependent on maintenance of oxidative metabolism. J Am Coll Cardiol 1992 Sep;20(3):569–77
Gross KG see **Hunt SJ**
Gross S see **Cohen HA**
Gross TP, Lennox DW. Osteolytic cyst-like area associated with polyethylene and metallic debris after total knee replacement with an uncemented vitallium prosthesis. A case report. J Bone Joint Surg [Am] 1992 Aug; 74(7):1096–101
Grosset J see **Couderc LJ**
Grosset J see **Schwoebel V**
Grossman G see **Riley DE**
Grossman SJ see **Collier BD**
Grossman W see **Takahashi T**
Grossniklaus HE see **Lopez PF**
Groth KE see **Allen PA**
Grove B see **Gordon T**
Grove WM, Clementz BA, Iacono WG, Katsanis J. Smooth pursuit ocular motor dysfunction in schizophrenia: evidence for a major gene. Am J Psychiatry 1992 Oct; 149(10):1362–8
Grover ML see **Stranks GJ**
Groves AM see **Boenning DA**
Growdon J see **Hauser SL**
Gruart V see **Prin L**
Grubbs PE see **Medich DS**
Gruenewald DA, Hess DL, Wilkinson CW, Matsumoto AM.

Excessive testicular progesterone secretion in aged male Fischer 344 rats: a potential cause of age-related gonadotropin suppression and confounding variable in aging studies. J Gerontol 1992 Sep;47(5):B164–70
Grünert A see **Ensinger H**
Grünewald RA, Jackson GD, Duncan JS. Magnetic resonance imaging in epilepsy [letter] Lancet 1992 Sep 26; 340(8822):789
Grunfeld C see **Feingold KR**
Grunwald M. Primary care medicine in Canada [letter] N Engl J Med 1992 Oct 8;327(15):1100–1
Gruss HJ see **Brach MA**
Grut M see **Fratiglioni L**
Gschmeissner S see **Birch R**
Gualtieri G, Gualtieri I, Hendriks M, Gagliardi S. Comparison of cemented ceramic and metal–polyethylene coupling hip prostheses in ankylosing spondylitis. Clin Orthop 1992 Sep; (282):81–5
Gualtieri I see **Gualtieri G**
Guarino E see **Lacerra G**
Guay AT see **Bain CL**
Guba SC, Sartor CI, Gottschalk LR, Jing YH, Mulligan T, Emerson SG. Bone marrow stromal fibroblasts secrete interleukin-6 and granulocyte-macrophage colony-stimulating factor in the absence of inflammatory stimulation: demonstration by serum-free bioassay, enzyme-linked immunosorbent assay, and reverse transcriptase polymerase chain reaction. Blood 1992 Sep 1;80(5):1190–8
Gubernick J see **Olshan JS**
Guengerich FP see **Yun CH**
Guerrero ML see **Morrow AL**
Guerrero S see **Eisenberg MJ**
Guess HA see **Stang PE**
Guest P see **McQuay HJ**
Guetard D see **Agut H**
Guglielmi G, Viñuela F, Duckwiler G, Dion J, Lylyk P, Berenstein A, Strother C, Graves V, Halbach V, Nichols D, et al. Endovascular treatment of posterior circulation aneurysms by electrothrombosis using electrically detachable coils. J Neurosurg 1992 Oct;77(4):515–24
Guibert R see **Labelle H**
Guillotte M see **Johnstone D**
Guiney D see **Heffernan EJ**
Gulick EE. Model for predicting work performance among persons with multiple sclerosis. Nurs Res 1992 Sep–Oct; 41(5):266–72
Gulliver DJ, Edmunds S, Baker ME, Paine S, Baillie J, Cotton PB, Rice RP. Stent placement for benign pancreatic diseases: correlation between ERCP findings and clinical response. AJR Am J Roentgenol 1992 Oct;159(4):751–5
Gumaste V see **Greenstein AJ**
Gundry SR see **Chiavarelli M**
Gunn A see **Holdsworth RJ**
Gunnar MR. Reactivity of the hypothalamic–pituitary–adrenocortical system to stressors in normal infants and children. Pediatrics 1992 Sep;90(3 Pt 2):491–7 (47 ref.)
Gunston GD, Burkimsher D, Malan H, Sive AA. Reversible cerebral shrinkage in kwashiorkor: an MRI study. Arch Dis Child 1992 Aug;67(8):1030–2
Gunther RA, Yousef MA, Schelegle ES, Cross CE. Corticosteroid administration modifies ozone-induced increases in sheep airway blood flow. Am Rev Respir Dis 1992 Sep;146(3):660–4
Guntheroth WG, Stevenson JG, French JW. Asymmetric septal hypertrophy in infants of diabetic mothers [letter] Am J Dis Child 1992 Sep;146(9):1021–2
Gupta KB see **Savage EB**
Gupta MK see **Usala AL**
Gupta P see **Armstrong JA**
Gupta S, Sussman I, McArthur CS, Tornheim K, Cohen RA, Ruderman NB. Endothelium-dependent inhibition of Na(+)-K+ ATPase activity in rabbit aorta by hyperglycemia. Possible role of endothelium-derived nitric oxide. J Clin Invest 1992 Sep;90(3):727–32
Gupta S see **Singh RB**
Guralnik JM see **Chrischilles EA**
Gurish MF see **Ghildyal N**
Gurish MF, Bell AF, Smith TJ, Ducharme LA, Wang RK, Weis JH. Expression of murine beta 7, alpha 4, and beta 1 integrin genes by rodent mast cells. J Immunol 1992 Sep 15;149(6):1964–72
Gurney H see **Pettengell R**
Gurwitz JH, Col NF, Avorn J. The exclusion of the elderly and women from clinical trials in acute myocardial infarction [see comments] JAMA 1992 Sep 16; 268(11):1417–22. Comment in: JAMA 1992 Sep 16;268(11):1460–7.
Guse AH, Roth E, Bröker BM, Emmrich F. Complex inositol polyphosphate response induced by co-cross-linking of CD4 and Fc gamma receptors in the human monocytoid cell line U937. J Immunol 1992 Oct 1;149(7):2452–8
Guseibat M see **Bernard Y**
Gustafsson D, Löwhagen T, Andersson K. Risk of developing atopic disease after early feeding with cows' milk based formula. Arch Dis Child 1992 Aug;67(8):1008–10
Gutcher GR see **Rozycki HJ**
Gutgesell HP see **Kaul S**
Guthrie D see **Ghersi D**
Gutiérrez M see **Soriano V**
Gutierrez-Hartmann A see **Smith MF Jr**
Gutman H see **Landau O**
Guttu RL see **Arora BK**
Guyatt GH see **Juniper EF**
Guyene TT see **Racz K**
Guyer DR, de Bustros S, Diener-West M, Fine SL. Observations on patients with idiopathic macular holes and cysts. Arch Ophthalmol 1992 Sep;110(9):1264–8
Guze BH see **Baxter LR Jr**
Guzelian PS see **Watkins PB**
Guzik H see **Frishman WH**
Guzzardi G see **Palatini P**
Gwaltney JM Jr, Scheld WM, Sande MA, Sydnor A. The microbial etiology and antimicrobial therapy of adults with acute community-acquired sinusitis: a fifteen-year experience at the University of Virginia and review of other selected studies. J Allergy Clin Immunol 1992 Sep;90(3 Pt 2):457–61; discussion 462 (28 ref.)
Gwaltney JM Jr. Combined antiviral and antimediator treatment of rhinovirus colds. J Infect Dis 1992 Oct; 166(4):776–82
Gwaltney JM Jr see **Turner BW**
Gwathmey JK see **Morgan JP**
Gwirtsman H see **Counts DR**
Gwon A. Ofloxacin vs tobramycin for the treatment of external ocular infection. Ofloxacin Study Group II. Arch Ophthalmol 1992 Sep;110(9):1234–7
Gwyer J see **Jensen GM**

H

Haack D see **Ott MT**
Haber AD, Beckett WS. Indomethacin and methacholine tolerance in normal subjects. Role of prostaglandin synthesis in the attenuation of methacholine's effect during repeated inhalation challenges. Chest 1992 Sep; 102(3):856–63
Haberl R see **Steinbeck G**
Habib RH see **Chalker RB**
Hachinski V. Preventable senility: a call for action against the vascular dementias. Lancet 1992 Sep 12; 340(8820):645–8 (33 ref.)
Hachinski VC. Lenin's foot [letter] Neurology 1992 Sep; 42(9):1848
Hachinski VC see **Oppenheimer SM**
Hack LM see **Jensen GM**
Hackett J see **Heffernan EJ**
Hadam MR see **Pietsch T**
Haden RM see **Scott PV**
Hadorn DC. The problem of discrimination in health care priority setting. JAMA 1992 Sep 16;268(11):1454–9
Hafer LJ see **Hoagland MH**
Hagan JC 3d, Lederer CM Jr. Genetic spontaneous late subluxation of the lens previously reported as a myopic kinship with primary angle closure glaucoma [letter] Arch Ophthalmol 1992 Sep;110(9):1199–200
Hagan PL see **Halpern SE**
Hagar JM, Newman LG, Kloner RA. Effects of amlodipine on myocardial infarction, infarct expansion, and ventricular geometry in the rat. Am Heart J 1992 Sep;124(3):571–80
el Hage C see **Veroli P**
Hage E see **Battifora H**
Hage JJ, Bouman FG. Silicone genital prosthesis for female-to-male transsexuals. Plast Reconstr Surg 1992 Sep; 90(3):516–9
Hageman GJ see **Albering HJ**
Hagen JC see **Toljanic JA**
Hagen-Ansert S see **Hornberger LK**
Hagland MM. New national survey finds MDs, administrators, public at odds. Hospitals 1992 Sep 5; 66(17):44–5
Hagler DJ see **Lunn RJ**
Hagood PG see **Parra RO**
Haidar A, Ryder TA, Mobberley MA, Wigglesworth JS. Two techniques for electron opaque staining of elastic fibres using tannic acid in fresh and formalin fixed tissue. J Clin Pathol 1992 Jul;45(7):633–5
Haider K see **Baqui AH**
Haight BK. Long-term effects of a structured life review process. J Gerontol 1992 Sep;47(5):P312–5
Haines AP see **Wormald RP**
Haines GK see **Koch AE**
el-Hajj Fuleihan G, Brown EM, Curtis K, Berger MJ, Berger BM, Gleason R, LeBoff MS. Effect of sequential and daily continuous hormone replacement therapy on indexes of mineral metabolism. Arch Intern Med 1992 Sep; 152(9):1904–9
Hakim J see **Amar M**
Hakimi J see **Gilfillan AM**
Hakkert BC, Kuijpers TW, Leeuwenberg JF, van Mourik JA, Roos D. Neutrophil and monocyte adherence to and migration across monolayers of cytokine-activated endothelial cells: the contribution of CD18, ELAM-1, and VLA-4. Blood 1991 Nov 15;78(10):2721–6
Hakomori S see **Stapleton A**
Haku A see **Satake K**
Hakuba A see **Yasui T**
Hakulinen T see **Sankila R**
Halabi A see **Schmitt R**
Halbach V see **Guglielmi G**
Halberg FE see **Kramer JH**
Hale G see **Isaacs JD**
Hale RJ, Buckley CH, Fox H, Williams J. Prognostic value of c-erbB-2 expression in uterine cervical carcinoma. J Clin Pathol 1992 Jul;45(7):594–6
Hales CA see **Quinn DA**
Hales IB, McElduff A, Crummer P, Clifton-Bligh P, Delbridge L, Hoschl R, Poole A, Reeve TS, Wilmshurst E, Wiseman J. Does Graves' disease or thyrotoxicosis affect the prognosis of thyroid cancer. J Clin Endocrinol Metab 1992 Sep;75(3):886–9
Hall AJ see **Chotard J**
Hall B see **Shen EN**
Hall EK. Igbinedion Hospital [letter] Lancet 1992 Sep 19; 340(8821):734
Hall FM see **Simon M**
Hall J see **Jain M**
Hall MA see **Austin NC**
Hall ND see **Brown-Galatola CH**
Hall P. HIV transmission and the law [letter] Lancet 1992 Sep 12;340(8820):678
Hall PF. A serious issue [letter] Can Med Assoc J 1992 Sep 15;147(6):842
Hall R see **Harris B**
Hall RC see **Maglinte DD**
Hall RT see **Weisman LE**
Hall SM see **Bacon CJ**
Hall TR, Choi A, Schellinger D, Grant EG. Isolation of the fourth ventricle causing transtentorial herniation: neurosonographic findings in premature infants. AJR Am J Roentgenol 1992 Oct;159(4):811–5
Halliday HL see **Wilson DC**
Halling JF see **Yadrick MM**
Halloran PF. Four decades of glucocorticosteroid immunosuppression [editorial; comment] Can Med Assoc J 1992 Sep 1;147(5):613–4. Comment on: Can Med Assoc J 1992 Sep 1;147(5):645–57.
Halon DA see **Lewis BS**
Halperin JL see **Flaker GC**
Halpern DS, Reid J. Effect of unexpected demolition announcement on health of residents. BMJ 1992 May 9; 304(6836):1229–30
Halpern SE, Dillman RO, Amox D, Hagan PL, Burks R, Dillman J, Perdikakis B, Merchant B, Frincke J, Schweighardt S. Detection of occult tumor using indium 111-labeled anticarcinoembryonic antigen antibodies. Arch Surg 1992 Sep;127(9):1094–100
Ham C. What future for the regions? [editorial] BMJ 1992 Jul 18;305(6846):130–1
Ham JM see **McCurry KR**
Hama N see **Suga S**
Hamada M see **Yamakado T**
Hamada S see **Hirose Y**
Hamamoto K see **Nishi Y**
Hamato N see **Ono S**
Hamblin TJ see **Pascual V**
Hames TK see **Austin NC**
Hametz PA see **Kim JH**
Hamid Q, Barkans J, Meng Q, Ying S, Abrams JS, Kay AB, Moqbel R. Human eosinophils synthesize and secrete interleukin-6, in vitro. Blood 1992 Sep 15;80(6):1496–501
Hamid ZA see **Alwi M**
Hamill G see **Stanhope R**
Hamilton A see **Yoshino MT**
Hamilton BL see **Ochs HD**
Hamilton D. The demotion of Helen LaMalle. Nurs Res 1992 Sep–Oct;41(5):318–9
Hamilton RH see **Golden DB**
Hamilton SR. Molecular genetics of colorectal carcinoma. Cancer 1992 Sep 1;70(5 Suppl):1216–21 (53 ref.)
Hamilton T see **Watkins PB**
Hamilton TA see **Tebo JM**
Hamilton-Nicol DR see **Farmer G**
Hamm H see **Pfalzer B**
Hamm M see **Hoeper MM**
Hammarström ML see **Mincheva-Nilsson L**
Hammarström S see **Mincheva-Nilsson L**
Hammes LN see **Rihal CS**
Hammond GD. Late adverse effects of treatment among patients cured of cancer during childhood [editorial; comment] CA Cancer J Clin 1992 Sep–Oct;42(5):261–2. Comment on: CA Cancer J Clin 1992 Sep–Oct;42(5):263–82. Comment on: CA Cancer J Clin 1992 Sep–Oct;42(5):283–95.
Hampel F Jr see **Ratner PH**
Hamper UM see **Dähnert WF**
Hamzah N see **Anthony RL**
Han DP see **Michels M**
Han MC see **Moon WK**
Han MH see **Moon WK**
Hanauer LB. Elderly patients afraid to eat [letter] Hosp Pract (Off Ed) 1992 Sep 30;27(9A):19
Hancock C see **Herrera GA**
Hancock EW. Cyanosis and left ventricular hypertrophy. Hosp Pract (Off Ed) 1992 Sep 15;27(9):53–4
Hancock MR. A pointless system? [letter] Am J Nurs 1992 Aug;92(8):18
Handa S see **Koyama T**
Handyside AH, Lesko JG, Tarín JJ, Winston RM, Hughes MR. Birth of a normal girl after in vitro fertilization and preimplantation diagnostic testing for cystic fibrosis [see comments] N Engl J Med 1992 Sep 24;327(13):905–9. Comment in: N Engl J Med 1992 Sep 24;327(13):951–3.
Hanel DP see **Hargarten SW**
Hanet C see **Vanoverschelde JL**

Hanf V see **Bódis J**
Hankins CT see **Weisman LE**
Hankins WD see **Noguchi CT**
Hankinson JL see **Bates DV**
Hanks JW, Venters WJ. Nickel allergy from a bed-wetting alarm confused with herpes genitalis and child abuse. Pediatrics 1992 Sep;90(3):458-60
Hanley ES. Anesthesia for laparoscopic surgery. Surg Clin North Am 1992 Oct;72(5):1013-9 (14 ref.)
Hanley KP see **Emami S**
Hanlon JT see **Chrischilles EA**
Hann IM. Myelodysplastic syndromes. Arch Dis Child 1992 Jul;67(7):962-6 (54 ref.)
Hanna KD, Pouliquen YM, Waring GO 3d, Savoldelli M, Fantes F, Thompson KP. Corneal wound healing in monkeys after repeated excimer laser photorefractive keratectomy [see comments] Arch Ophthalmol 1992 Sep; 110(9):1286-91. Comment in: Arch Ophthalmol 1992 Sep;110(9):1221-2.
Hanna S see **Petrelli NJ**
Hannallah M. Evaluation of Tracheal Tube Exchangers for replacement of double-lumen endobronchial tubes [letter] Anesthesiology 1992 Sep;77(3):609-10
Hanno PM see **Rosen SI**
Hansel TT, De Vries IJ, Carballido JM, Braun RK, Carballido-Perrig N, Rihs S, Blaser K, Walker C. Induction and function of eosinophil intercellular adhesion molecule-1 and HLA-DR. J Immunol 1992 Sep 15; 149(6):2130-6
Hansen AS see **Mouritsen S**
Hansen CP, Holtveg H, Francis D, Rasch L, Bertelsen S. Pulmonary hamartoma. J Thorac Cardiovasc Surg 1992 Sep;104(3):674-8
Hansen H see **Kuhle WG**
Hansen JA see **Geraghty DE**
Hansen RM see **Erickson BA**
Hansmann ML see **Fellbaum C**
Hansmann ML see **Godbersen GS**
Hanson DS, Brooks BJ Jr. Innovative therapies in hematology and oncology. Med Clin North Am 1992 Sep; 76(5):1169-84 (88 ref.)
Hanson GA see **Erickson BA**
Hansson HE see **Borowiec J**
Hansten R, Washburn M. What's your feedback style? Am J Nurs 1992 Aug;92(8):56, 58, 61
Hantgan RR see **Hensler ME**
Hanyu Y see **Fukuda S**
Haque E see **Ahmed F**
Haque QM see **Banerjee B**
Hara H see **Salti GI**
Harada A see **Torii A**
Harada H see **Kawasaki S**
Harboe M, Wiker HG. The 38-kDa protein of Mycobacterium tuberculosis: a review. J Infect Dis 1992 Oct;166(4):874-84 (78 ref.)
Hardegen NJ see **Evans ME**
Hardin M see **Fontanini G**
Hardy JG see **Everard ML**
Harel T see **Aharon-Peretz J**
Härfast B see **van Hage-Hamsten M**
Hargarten SW, Hanel DP. Volar metacarpal phalangeal joint dislocation: a rare and often missed injury. Ann Emerg Med 1992 Sep;21(9):1157-9
Hargrave VK see **Sudhir K**
Harindra V, Roy RB. Papulo-pruritic eruption and giant ulceration of the mouth: a difficult clinical feature to treat in the patient infected with human immunodeficiency virus [letter] Arch Intern Med 1992 Sep;152(9):1924
Hariri RJ see **Ghajar J**
Harkins R see **Finzi E**
Harley JD see **Schwartz AN**
Harlow L see **Gleicher N**
Harlow LA see **Koch AE**
Harmon K see **Jameson M**
Harp GD see **Cerqueira MD**
Harper A see **Wilson DC**
Harper P see **Clarke A**
Harper R see **Brazier JE**
(Harrell GT), Harrell GT. George T. Harrell (1908-). Rocky Mountain Spotted Fever. 1949 [classical article] [see comments] Medicine (Baltimore) 1992 Jul;71(4):240-55. Comment in: Medicine (Baltimore) 1992 Jul;71(4):255-9.
Harrell GT. George T. Harrell (1908-). Rocky Mountain Spotted Fever. 1949 [classical article] [see comments] Medicine (Baltimore) 1992 Jul;71(4):240-55. Comment in: Medicine (Baltimore) 1992 Jul;71(4):255-9.
Harris B, Othman S, Davies JA, Weppner GJ, Richards CJ, Newcombe RG, Lazarus JH, Parkes AB, Hall R, Phillips DI. Association between postpartum thyroid dysfunction and thyroid antibodies and depression. BMJ 1992 Jul 18; 305(6846):152-6
Harris C, Richards C. Functional aphonia in young people. J Laryngol Otol 1992 Jul;106(7):610-2
Harris CM see **Britton JP**
Harris GJ see **Erickson BA**
Harris JR see **Mitchell DM**
Harris L see **Downar E**
Harris LC see **Scuderi PE**
Harris NL. Epstein-Barr virus in lymphoma. Protagonist or passenger? [editorial; comment] Am J Clin Pathol 1992 Sep; 98(3):278-81. Comment on: Am J Clin Pathol 1992 Sep;98(3):312-8. Comment on: Am J Clin Pathol 1992 Sep;98(3):319-23.
Harris PE, Alexander JM, Bikkal HA, Hsu DW, Hedley-Whyte ET, Klibanski A, Jameson JL. Glycoprotein hormone alpha-subunit production in somatotroph adenomas with and without Gs alpha mutations. J Clin Endocrinol Metab 1992 Sep;75(3):918-23
Harris T see **Bayatpour M**
Harris WH see **Engh CA**
Harris WH see **Tanzer M**
Harrison DG, Kurz MA, Quillen JE, Sellke FW, Mügge A. Normal and pathophysiologic considerations of endothelial regulation of vascular tone and their relevance to nitrate therapy. Am J Cardiol 1992 Sep 24;70(8):11B-17B (58 ref.)
Harrison DG see **Münzel T**
Harrison ER see **Keeler EB**
Harrison J, Ghurye M, Smith GB. Hazards of supplementary oxygen [letter] Anaesthesia 1992 Aug;47(8):714
Harrison JC, McAuley FT. Propofol for sedation in intensive care in a patient with an acute porphyric attack [letter] Anaesthesia 1992 Apr;47(4):355-6
Harrison JF, Liesner R, Davies SC. Pethidine in sickle cell crisis [letter] BMJ 1992 Jul 18;305(6846):182
Harrison M see **Markus H**
Harrison MW see **Bickler SW**
Harrison SD see **Domino KB**
Harrop-Griffiths AW see **Wrigley SR**
Harsat A see **Blum I**
Harsfalvi J see **Udvardy M**
Hart HC see **de Vries RA**
Hart J see **Cohen HA**
Hart JT. Two paths for medical practice. Lancet 1992 Sep 26;340(8822):772-5
Hart LG see **Rosenblatt RA**
Hart LG see **Whitcomb ME**
Hart RG see **Flaker GC**
Hart RO see **Filipi CJ**
Hart SM see **Maloney DG**
Hart YM see **Manford M**
Hartenauer U see **Thülig B**
Harter JM see **Omann GM**
Hartley CJ see **Bernard JM**
Hartley TM see **Kaplan JE**
Hartman B see **Miralles D**
Hartman JR see **Larimore WL**
Hartmuth K see **Steiner G**
Hartnell GG. Laparoscopic pericardial fenestration [letter] Lancet 1992 Sep 19;340(8821):737
Harty JR, Kauma SW. Interleukin-1 beta stimulates colony-stimulating factor-1 production in placental villous core mesenchymal cells. J Clin Endocrinol Metab 1992 Sep;75(3):947-50
Harty MP see **Markowitz RI**
Hartz RS see **Herrera CJ**
Haruno MM, Williams JH Jr. The flexible fiberoptic bronchoscopic shuttle. Chest 1992 Sep;102(3):944-5
Harvell J, Bason MM, Maibach HI. In vitro skin irritation assays: relevance to human skin. J Toxicol Clin Toxicol 1992;30(3):359-69 (30 ref.)
Harvey HA see **Lipton A**
Harvey I, Coyle E. Creutzfeldt-Jakob disease after non-commercial dura mater graft [letter] Lancet 1992 Sep 5;340(8819):615
Harvey S see **Fisher-Hoch SP**
Harvey WR. A malformed guidewire [letter] Anaesthesia 1992 Apr;47(4):357
Harvy L see **el-Silimy O**
Harwood RJ see **Rau JL**
Harwood SJ see **Collier BD**
Hasan D see **Rinkel GJ**
Hasani A, Johnson M, Pavia D, Agnew J, Clarke S. Impairment of lung mucociliary clearance in pigeon fanciers. Chest 1992 Sep;102(3):887-91
Hasenson M see **Stege R**
Hashiguchi A see **Kano T**
Hashiguchi M, Ebihara A. Acetylation polymorphism of caffeine in a Japanese population. Clin Pharmacol Ther 1992 Sep;52(3):274-6
Hashim GA see **Kilidireas K**
Hashimoto H see **Kobayashi S**
Hashimoto K, Miyamoto H, Suzuki K, Horikoshi S, Matsui M, Arai T, Kurosawa H. Evidence of organ damage after cardiopulmonary bypass. The role of elastase and vasoactive mediators. J Thorac Cardiovasc Surg 1992 Sep; 104(3):666-73
Hashmonai M see **Schein M**
Hasleton PS see **Roberts TE**
Hasnat A see **Faruque AS**
Hassan E see **Nawar O**
Hassan N see **Omann GM**
Hassett DJ see **Zheng HY**
Hassfeld W see **Steiner G**
Hassouna M see **Li JS**
Hata M see **Yamaki S**
Hathcock KS, Hirano H, Murakami S, Hodes RJ. CD45 expression by B cells. Expression of different CD45 isoforms by subpopulations of activated B cells. J Immunol 1992 Oct 1;149(7):2286-94
Hatle L see **Samstad SO**
Hatta V, Saxena A, Kaul HL. Phenytoin reduces suxamethonium-induced myalgia. Anaesthesia 1992 Aug; 47(8):664-7
Hattab C see **Maouche L**
Hatten HP Jr see **Young JN**
Hauck M see **Mohácsi A**
Haugen D see **Mazze RS**
Haugen TH see **Perl TM**
Haughey BH see **Woolley AL**
Haun M see **Petzer AL**
Hauser AM see **Pavlides GS**
Hauser SL, Doolittle TH, Lopez-Bresnahan M, Shahani B, Schoenfeld D, Shih VE, Growdon J, Lehrich JR. An antispasticity effect of threonine in multiple sclerosis. Arch Neurol 1992 Sep;49(9):923-6
Hauser WA see **Berg AT**
Hauswald M, Tuohy GF, von der Heydt P. Adequate training for endotracheal intubation [letter] Ann Emerg Med 1992 Sep;21(9):1168-9
Hautman B see **Rapp SE**
Hauw JJ see **Reux I**
Havel MP, Griesmacher A, Weigel G, Owen A, Simon P, Müller MM, Wolner E. Aprotinin decreases release of 6-keto-prostaglandin F1 alpha and increases release of thromboxane B2 in cultured human umbilical vein endothelial cells. J Thorac Cardiovasc Surg 1992 Sep; 104(3):654-8
Havel MP, Griesmacher A, Weigel G, Owen A, Simon P, Teufelsbauer H, Vukovich T, Wolner E. Aprotinin increases release of von Willebrand factor in cultured human umbilical vein endothelial cells. Surgery 1992 Sep; 112(3):573-7
Haverich A see **Hoeper MM**
Haverich A see **von der Leyen H**
Haverkamp W see **Chen X**
Havkin S see **Elpeleg ON**
Hawdon JM, Ward Platt MP, McPhail S, Cameron H, Walkinshaw SA. Prediction of impaired metabolic adaptation by antenatal Doppler studies in small for gestational age fetuses. Arch Dis Child 1992 Jul;67(7 Spec No):789-92
Hawes D see **Shibata D**
Hawk TC see **Hoffman JM**
Hawkins AS see **Keenlyside RA**
Hawkins DJ, Roberts DR, Ilsley AH, Plummer JL, Owen H. An automated system for testing the accuracy of patient-controlled analgesia devices. Anaesthesia 1992 Aug;47(8):693-6
Hawkins EP, Cagle PT. Adrenal cortical neoplasms in children [letter] Am J Clin Pathol 1992 Sep;98(3):382-3
Hawkins SW see **Singer L**
Hawkins W see **Finzi E**
Haworth CS see **Meythaler JM**
Hawrylkiewicz I see **Sliwiński P**
Hawthorne KB see **Friedman RJ**
Hawton K see **Sharpe M**
Hay JG see **Graham DR**
Hay P see **Goldmeier D**
Hay RM see **Jacobs JJ**
Hayashi K see **Sunaga Y**
Hayashi M see **Takahashi H**
Hayashida N see **Hisatomi K**
Hayat M see **Gorin NC**
Hayden FG see **Turner BW**
Haylock DN, To LB, Dowse TL, Juttner CA, Simmons PJ. Ex vivo expansion and maturation of peripheral blood CD34+ cells into the myeloid lineage. Blood 1992 Sep 15;80(6):1405-12
Haynes SR, Best CJ. 'On/off' switches on anaesthetic machines [letter] Anaesthesia 1992 Apr;47(4):362
Haynie TP see **Samaan NA**
Hayward CP see **Warkentin TE**
Haywood GA, Sneddon JF, Bashir Y, Jennison SH, Gray HH, McKenna WJ. Adenosine infusion for the reversal of pulmonary vasoconstriction in biventricular failure. A good test but a poor therapy. Circulation 1992 Sep;86(3):896-902
Hazleman BL see **Isaacs JD**
Hazuka MB see **Hoyer ER**
Hearn JA see **Agrawal SK**
Hearn JA see **Ghazzal ZM**
Heath A see **Vale JA**
Heath AC see **Kendler KS**
Heath H 3d, Leppert MF, Lifton RP, Penniston JT. Genetic linkage analysis in familial benign hypercalcemia using a candidate gene strategy. I. Studies in four families. J Clin Endocrinol Metab 1992 Sep;75(3):846-51
Heatley GJ see **Bosari S**
Heatley RV see **Crabtree JE**
Hebbel RP see **Repka T**
Hébert CA see **Luscinskas FW**
Hebert PC see **Stiell IG**
Hebestreit H see **Parker DF**
Hecht A see **von der Leyen H**
Hecht SR, Berger M. Right-sided endocarditis in intravenous drug users. Prognostic features in 102 episodes. Ann Intern Med 1992 Oct 1;117(7):560-6
Hechtman HB see **Goldman G**
Heck DE see **Punjabi CJ**
Hedberg K, Urbach D, Slutsker L, Matson P, Fleming D. Eosinophilia-myalgia syndrome. Natural history in a population-based cohort. Arch Intern Med 1992 Sep; 152(9):1889-92
Hedden RJ see **Johnson JF 3d**
Hedges TR 3d see **Legge RH**
Hedley-Whyte ET see **Harris PE**
Hedman H, Lundgren E. Regulation of LFA-1 avidity in

human B cells. Requirements for dephosphorylation events for high avidity ICAM-1 binding. J Immunol 1992 Oct 1;149(7):2295-9
Hedner J see **Gislason T**
Heekin RD see **Callaghan JJ**
Heelan RT see **Vetto JT**
Heesemann J see **Schwarzkopf A**
Heffernan EJ, Reed S, Hackett J, Fierer J, Roudier C, Guiney D. Mechanism of resistance to complement-mediated killing of bacteria encoded by the Salmonella typhimurium virulence plasmid gene rck. J Clin Invest 1992 Sep; 90(3):953-64
Heffez LB see **Lee CY**
Heffner DK, Gnepp DR. Sinonasal fibrosarcomas, malignant schwannomas, and "Triton" tumors. A clinicopathologic study of 67 cases. Cancer 1992 Sep 1;70(5):1089-101 (22 ref.)
Heffner JE see **Drury M**
Heffner LT see **Vogler WR**
Heidenreich T, Giuffre M, Doorley J. Temperature and temperature measurement after induced hypothermia. Nurs Res 1992 Sep-Oct;41(5):296-300
Heijboer H, Cogo A, Büller HR, Prandoni P, ten Cate JW. Detection of deep vein thrombosis with impedance plethysmography and real-time compression ultrasonography in hospitalized patients. Arch Intern Med 1992 Sep;152(9):1901-3
Heije K see **De Lau WB**
Heikinheimo K see **Erämaa M**
Heim M see **Martinowitz U**
Heim S, Mitelman F. Cytogenetic analysis in the diagnosis of acute leukemia. Cancer 1992 Sep 15;70(6 Suppl):1701-9 (31 ref.)
Heiman HS see **Weisman LE**
Heiman M see **Frishman WH**
Heimann T see **Greenstein AJ**
Heinegård D see **Saxne T**
Heinrich PC see **Mackiewicz A**
Heinzer H, Huland E, Mönk M, Huland H. Distribution of 486P 3/12 antigen, ABO(H) blood group antigen and T antigen in cystectomy specimens from patients with stage T2 transitional cell carcinoma of the bladder. J Urol 1992 Sep;148(3):802-5
Heise ER see **Gaur LK**
Heisel J see **Mittelmeier H**
Heiss WD see **Mielke R**
Heje M, Bang C, Jensen SS. Glomus tumours causing limb hypoplasia? J Bone Joint Surg [Br] 1992 Sep;74(5):779-80
Hekali P see **Kupari M**
Helmy SM see **Stojnic BB**
Helvie MA see **Rosculet KA**
Hemmer CJ see **Kern P**
Hemming VG see **Weisman LE**
Hemstad JR see **Domino KB**
Henderson AJ, Narayanan R, Collins L, Dorshkind K. Status of kappa L chain gene rearrangements and c-kit and IL-7 receptor expression in stromal cell-dependent pre-B cells. J Immunol 1992 Sep 15;149(6):1973-9
Henderson DJ, Bennett PR, Moore GE. Identification of multiple trisomy using DNA polymorphisms. Br J Obstet Gynaecol 1992 Jul;99(7):622-4
Henderson RC. Tibia vara: a complication of adolescent obesity. J Pediatr 1992 Sep;121(3):482-6
Hendley JO see **Turner BW**
Hendricks S see **Sorensen TK**
Hendrickx AG see **Miller CJ**
Hendriks M see **Gualtieri G**
Hendrix CW see **Clerici M**
Hengster P, Schnapka J, Fille M, Menardi G. Occurrence of suppurative lymphadenitis after a change of BCG vaccine. Arch Dis Child 1992 Jul;67(7):952-5
Hengy C see **Louis JP**
Henkel J see **Rose JW**
Henley M. Site of injection for vaccination [letter] BMJ 1992 Jul 18;305(6846):184
Hennen BK. Family doctors consult with specialists for nonmedical reasons [editorial] Can Med Assoc J 1992 Sep 1;147(5):609-10
Hennes HJ see **Jantzen JP**
Henrichsen T see **Lindemann R**
Henrickson KJ, Dunne WM Jr. Modification of central venous catheter flush solution improves in vitro antimicrobial activity [letter] J Infect Dis 1992 Oct; 166(4):944-6
Henrion R see **Couturier E**
Henry CH, Granite EL, Rafetto LK. Osteochondroma of the mandibular condyle: report of a case and review of the literature. J Oral Maxillofac Surg 1992 Oct;50(10):1102-8 (28 ref.)
Henry JW see **Schairer JR**
Hensler ME, Frojmovic M, Taylor RG, Hantgan RR, Lewis JC. Platelet morphologic changes and fibrinogen receptor localization. Initial responses in ADP-activated human platelets. Am J Pathol 1992 Sep;141(3):707-19
Henson D see **Mancini DM**
Henson DE, Albores-Saavedra J, Corle D. Carcinoma of the gallbladder. Histologic types, stage of disease, grade, and survival rates. Cancer 1992 Sep 15;70(6):1493-7
Henson DE, Albores-Saavedra J, Corle D. Carcinoma of the extrahepatic bile ducts. Histologic types, stage of disease, grade, and survival rates. Cancer 1992 Sep 15; 70(6):1498-501
Henson DJ see **Levine S**
Henson PM see **Parsons PE**
Henze G see **Dopfer R**
Heo J see **Cave V**
Heo J see **Ogilby JD**
Heppner DG see **Suharyono**
Herberman RB see **Goldfarb RH**
Herbert O see **Le Roux MG**
Herbert RJ see **Powe NR**
Herbison GJ see **Jacobs SR**
Herbison GP see **Burrows B**
Herbst F see **Kretschmer G**
Herbst H, Dallenbach F, Hummel M, Niedobitek G, Finn T, Young LS, Rowe M, Müller-Lantzsch N, Stein H. Epstein-Barr virus DNA and latent gene products in Ki-1 (CD30)-positive anaplastic large cell lymphomas. Blood 1991 Nov 15;78(10):2666-73
Hercberg S see **Prual A**
Herdson P see **Duran CM**
Heredia A see **Soriano V**
Heremans A, Verschakelen JA, Van fraeyenhoven L, Demedts M. Measurement of lung density by means of quantitative CT scanning. A study of correlations with pulmonary function tests. Chest 1992 Sep;102(3):805-11
Herens C see **Albering HJ**
Herfkens RJ see **Nghiem HV**
Herholz K see **Mielke R**
Herman JM see **Slawson DC**
Herman M see **Johnstone D**
Hermann LM see **Fisher-Hoch SP**
Hermans WR, Rensing BJ, Foley DP, Deckers JW, Rutsch W, Emanuelsson H, Danchin N, Wijns W, Chappuis F, Serruys PW. Therapeutic dissection after successful coronary balloon angioplasty: no influence on restenosis or on clinical outcome in 693 patients. The MERCATOR Study Group (Multicenter European Research Trial with Cilazapril after Angioplasty to prevent Transluminal Coronary Obstruction and Restenosis). J Am Coll Cardiol 1992 Oct;20(4):767-80
Hernandez A see **Patrignani P**
Hernandez AD see **McWhorter WP**
Hernandez AM see **Shibata D**
Herndon DN see **Wang CZ**
Herold AH see **Roetzheim RG**
Herold EE, Yaksh TL. Anesthesia and muscle relaxation with intrathecal injections of AR636 and AG489, two acylpolyamine spider toxins, in rat. Anesthesiology 1992 Sep;77(3):507-12
Herrera CJ, Mehlman DJ, Hartz RS, Talano JV, McPherson DD. Comparison of transesophageal and transthoracic echocardiography for diagnosis of right-sided cardiac lesions. Am J Cardiol 1992 Oct 1;70(9):964-6
Herrera GA, Hancock C, Allen BC. Specificity of antibody HMB-45 [letter] Arch Pathol Lab Med 1992 Sep; 116(9):900-1
Herrera M, Grant C, van Heerden JA, Fitzpatrick LA. Parathyroid autotransplantation. Arch Surg 1992 Jul; 127(7):825-9; discussion 829-30
Herrmann F see **Brach MA**
Herrmann HC, Buchbinder M, Clemen MW, Fischman D, Goldberg S, Leon MB, Schatz RA, Tierstein P, Walker CM, Hirshfeld JW Jr. Emergent use of balloon-expandable coronary artery stenting for failed percutaneous transluminal coronary angioplasty. Circulation 1992 Sep; 86(3):812-9
Herrmann-Kunz E see **Kuehr J**
Hersch M see **Bersten AD**
Hershfield MS see **Ochs HD**
Hershkowitz M see **Adunsky A**
Hertz CM see **Manning JE**
Heryet AR see **Khong TY**
Herzberg GZ, Yokel BK, Whitmore SE. A bullous eruption in a young woman. Bullous pemphigoid (BP). Arch Dermatol 1992 Sep;128(9):1265, 1268-9
Herzer P see **Krause A**
Herzog AR see **Krause N**
Herzog U, Messmer P, Sutter M, Tondelli P. Surgical treatment for cholelithiasis. Surg Gynecol Obstet 1992 Sep; 175(3):238-42
Hess DL see **Fritz MA**
Hess DL see **Gruenewald DA**
Hessel A, Siegle RJ, Mitchell DL, Cleaver JE. Xeroderma pigmentosum variant with multisystem involvement. Arch Dermatol 1992 Sep;128(9):1233-7
Hesselvik FJ see **Berg S**
Hesser A, Lewis L. Prematriculation program grades as predictors of black and other nontraditional students' first-year academic performances. Acad Med 1992 Sep; 67(9):605-7
Heublein B see **von der Leyen H**
Heuman PJ see **Goldstein MF**
Heusser C see **Auci DL**
Hewitt PB see **Barry JE**
Hewlett I see **Soriano V**
Heyderman RS, Klein NJ. Prostacyclin concentrations in haemolytic uraemic syndrome after acute shigellosis [letter] Arch Dis Child 1992 Jul;67(7):980
Heyman A see **Davis PC**
Heymann SJ, Brewer TF, Fineberg HV, Wilson ME. How safe is safe enough? New infections and the U.S. blood supply [editorial; comment] Ann Intern Med 1992 Oct 1; 117(7):612-4. Comment on: Ann Intern Med 1992 Oct 1;117(7):554-9.
Heywood-Waddington MB see **Wilson LF**
Heyworth CM see **Kan O**
Hiam P see **Sager A**
Hickey PR. Transesophageal echocardiography in pediatric cardiac surgery [letter] Anesthesiology 1992 Sep; 77(3):610-1
Hickey R, Rowley CL, Candido KD, Hoffman J, Ramamurthy S, Winnie AP. A comparative study of 0.25% ropivacaine and 0.25% bupivacaine for brachial plexus block. Anesth Analg 1992 Oct;75(4):602-6
Hickey RC see **Samaan NA**
Hickling EJ see **Ritaccio AL**
Hicks DG see **Crabb ID**
Hicks WL Jr see **Kaplan ID**
Hider RC see **Porter JB**
Hiemstra J see **Brodeur GM**
Higa T see **Okita Y**
Higano CS, Raskind WH, Singer JW. Use of alpha interferon for the treatment of relapse of chronic myelogenous leukemia in chronic phase after allogeneic bone marrow transplantation. Blood 1992 Sep 15;80(6):1437-42
Higginbotham EJ. Surgical options in high-risk patients [letter] Arch Ophthalmol 1992 Sep;110(9):1197
Higgins CB see **Dulce MC**
Higgins D see **Woods SD**
Higgins DM see **Bailey WC**
Higgins M see **Jacobs D**
Higgins M see **Jacobs DR Jr**
Higgins TL see **Loop FD**
Higgins TL see **Popple CG**
Higginson LA see **Stiell IG**
High D see **David A**
High KP see **Cobb DK**
Higham MC see **Mueller BU**
Hiketa T, Ohashi M, Matsumoto Y, Morikawa J, Sasaki R. Elevated serum immunoglobulin E levels in patients with juvenile dermatomyositis. J Allergy Clin Immunol 1992 Sep;90(3 Pt 1):405-7
Hikida M see **Nishida T**
Hill AD see **Attwood SE**
Hill B. Electronic data retrieval [letter] N Engl J Med 1992 Sep 24;327(13):961; discussion 962
Hill HF see **Bernards CM**
Hill JA see **Bertolet BD**
Hill JO see **Drougas HJ**
Hillard CJ see **Eskinder H**
Hiller JM see **Wang BC**
Hilleren DJ see **Paulson EK**
Hillman DE see **Wang BC**
Hillner BE see **Eddy DM**
Hilton T see **Shaw L**
Himmelseher S see **Alon E**
Hinchley G see **Greene MK**
Hindricks G see **Chen X**
Hines KC. Response to the Kurdish refugee crisis [letter] BMJ 1992 May 9;304(6836):1249
Hinohara T, Robertson GC, Selmon MR, Vetter JW, Rowe MH, Braden LJ, McAuley BJ, Sheehan DJ, Simpson JB. Restenosis after directional coronary atherectomy. J Am Coll Cardiol 1992 Sep;20(3):623-32
Hirano A see **Hisatomi K**
Hirano H see **Hathcock KS**
Hirano I see **Stamler JS**
Hirano J see **Watanabe M**
Hiraoka M see **Nogami A**
Hiraoka N see **Yamakado T**
Hirasawa H see **Sirio CA**
Hiroe M see **Nogami A**
Hirokawa M, Gray JD, Takahashi T, Horwitz DA. Human resting B lymphocytes can serve as accessory cells for anti-CD2-induced T cell activation. J Immunol 1992 Sep 15;149(6):1859-66
Hirose S see **Kobayashi S**
Hirose Y, Hamada S, Takamiya M, Imakita S, Naito H, Nishimura T. Aortic aneurysms: growth rates measured with CT. Radiology 1992 Oct;185(1):249-52
Hirsch RL. Screening for lung cancer has no proven utility [letter] JAMA 1992 Sep 16;268(11):1413
Hirschberg GG, Williams KA, Byrd JG. Medical management of iliocostal pain. Geriatrics 1992 Sep;47(9):62-3, 66-7
Hirschel B see **Renold C**
Hirschowitz L, Raffle AE, Mackenzie EF, Hughes AO. Long term follow up of women with borderline cervical smear test results: effects of age and viral infection on progression to high grade dyskaryosis. BMJ 1992 May 9; 304(6836):1209-12
Hirsh J see **Rosenfeld L**
Hirshberg A see **Schein M**
Hirshfeld JW Jr see **Herrmann HC**
Hisaoka T see **Momotani N**
Hisatomi K, Isomura T, Hirano A, Yasunaga H, Sato T, Hayashida N, Ohishi K, Toshima H. Postoperative erythroderma after cardiac operations. The possible role of depressed cell-mediated immunity. J Thorac Cardiovasc Surg 1992 Sep;104(3):648-53
Hitchcock MA see **Oeffinger KC**
Hitomi S see **Terada Y**
Hittinger L see **Dubois-Randé JL**
Hittmair A see **Maier H**
Hjelle BL see **Davis LE**
Hjelle K see **Lindemann R**

Ho DM, Liu HC. Primary intracranial germ cell tumor. Pathologic study of 51 patients. Cancer 1992 Sep 15; 70(6):1577–84
Ho ES see **Chao RC**
Ho GT, Gardner H, DeWolf WC, Loughlin KR, Morgentaler A. Influence of testicular carcinoma on ipsilateral spermatogenesis. J Urol 1992 Sep;148(3):821–5
Ho KJ see **Shin MS**
Ho PJ, Friberg RD, Barkan AL. Regulation of pulsatile growth hormone secretion by fasting in normal subjects and patients with acromegaly. J Clin Endocrinol Metab 1992 Sep;75(3):812–9
Ho SY, Fagg N, Anderson RH, Cook A, Allan L. Disposition of the atrioventricular conduction tissues in the heart with isomerism of the atrial appendages: its relation to congenital complete heart block. J Am Coll Cardiol 1992 Oct; 20(4):904–10
Ho T see **Finzi E**
Hoag E see **Tune L**
Hoagland MH, Hafer LJ, Demers LM. CA-549 is not diagnostically useful as an immunohistochemical marker for breast carcinoma. Arch Pathol Lab Med 1992 Sep; 116(9):938–42
Hoagland MH see **Dähnert WF**
Hochberg MC see **Petri M**
Hochla PK, Tuason VB. Pharmacy and Therapeutics committee. Cost-containment considerations. Arch Intern Med 1992 Sep;152(9):1773–5
Hochmuth RM see **Phillips G Jr**
Höckerstedt KA see **Soini HO**
Hodes RJ see **Hathcock KS**
Hodge WA see **Givens-Heiss DL**
Hodge WA see **Strickland EM**
Hodges C see **Legha SS**
Hodges E see **Chan-Lam D**
(Hodgson AJ), Hodgson AJ. Diabetes mellitus. 1912 [classical article] Can Med Assoc J 1992 Sep 1;147(5):685–8
Hodgson AJ. Diabetes mellitus. 1912 [classical article] Can Med Assoc J 1992 Sep 1;147(5):685–8
Hodgson CA. Propofol and mono-amine oxidase inhibitors [letter] Anaesthesia 1992 Apr;47(4):356
Hodgson P see **Woods SD**
Hoel DG see **Davis DL**
Hoeper MM, Hamm M, Schäfers HJ, Haverich A, Wagner TO. Evaluation of lung function during pulmonary rejection and infection in heart-lung transplant patients. Hannover Lung Transplant Group. Chest 1992 Sep; 102(3):864–70
Hof PR, Bierer LM, Perl DP, Delacourte A, Buée L, Bouras C, Morrison JH. Evidence for early vulnerability of the medial and inferior aspects of the temporal lobe in an 82-year-old patient with preclinical signs of dementia. Regional and laminar distribution of neurofibrillary tangles and senile plaques. Arch Neurol 1992 Sep;49(9):946–53
Hofacker N see **Egger J**
Hoff RS see **Donegan SP**
Hoffer A. Protection against ultraviolet radiation [letter] Can Med Assoc J 1992 Sep 15;147(6):839–40
Hoffman BB see **Dachman WD**
Hoffman EB see **Wallace ME**
(Hoffman ET), Dauber LG. Death in opera: a case study, "Tales of Hoffman"—Antonia [letter] Am J Cardiol 1992 Sep 15;70(7):838–40
Hoffman HJ see **Davis RO**
Hoffman HJ see **Vandertop WP**
Hoffman J see **Hickey R**
Hoffman JM, Mazziotta JC, Hawk TC, Sumida R. Cerebral glucose utilization in motor neuron disease. Arch Neurol 1992 Aug;49(8):849–54
Hoffman LA see **Edelman NH**
Hoffman SL see **Weiss WR**
Hoffman T see **DeBell KE**
Hoffman-Terry M, Rhodes LV 3d, Reed JF 3d. Impact of human immunodeficiency virus on medical and surgical residents. Arch Intern Med 1992 Sep;152(9):1788–96
Hoffmann E see **Steinbeck G**
Hoffstein V see **Molfino NA**
Hofmann CA see **Bertolet BD**
Hogan M, Cerami A, Bucala R. Advanced glycosylation endproducts block the antiproliferative effect of nitric oxide. Role in the vascular and renal complications of diabetes mellitus. J Clin Invest 1992 Sep;90(3):1110–5
Hogan QH, Erickson SJ, Abram SE. Computerized tomography-guided stellate ganglion blockade. Anesthesiology 1992 Sep;77(3):596–9
Hogge DE see **Dalloul A**
Hogikyan ND see **Woolley AL**
Hoke L see **Beardslee WR**
Holahan J see **Moon M**
Holdaway MD see **Burrows B**
Holdsworth CD see **Pent MT**
Holdsworth RJ, Gunn A. Ruptured splenic artery aneurysm in pregnancy. A review. Br J Obstet Gynaecol 1992 Jul; 99(7):595–7 (25 ref.)
Holladay C see **Bhalla K**
Holland KT see **Keyworth N**
Hollema H see **Mourits MJ**
Hollemborg J see **Marini M**
Hollenbeck M, Westhoff A, Bach D, Grabensee B, Kolvenbach R, Kniemeyer HW. Doppler sonography and renal graft vessel thromboses after OKT3 treatment [letter] Lancet 1992 Sep 5;340(8819):619–20
Hollenberg NK. Evolution of the treatment of hypertension: what really matters in the 1990s? Am J Med 1992 Aug 31;93(2A):4S–10S (54 ref.)
Höllerhage HG. Venous drainage system and risk of hemorrhage from AVM's [letter] J Neurosurg 1992 Oct; 77(4):652–4
Holley GP see **Kim EK**
Hollier LH see **Procter CD**
Hollindale M see **Weiss WR**
Hollis R see **Perl TM**
Hollman JL. Myocardial revascularization. Coronary angioplasty and bypass surgery indications. Med Clin North Am 1992 Sep;76(5):1083–97 (76 ref.)
Holloway BR see **Thacker SB**
Holm G see **Osterborg A**
Holman BL see **Carvalho PA**
Holman RC see **Hooper WC**
Holman WL, Kirklin JK, Epstein AE, Plumb VJ, Kay GN. Wolff-Parkinson-White syndrome. A quantitative morphometric analysis of surgical anatomy. J Thorac Cardiovasc Surg 1992 Sep;104(3):802–11
Holmberg L see **Johansson JE**
Holmes DR Jr see **Rihal CS**
Holmes EC see **Skinner KA**
Holmes J see **O'Dwyer J**
Hölmich P see **Gebuhr P**
Holness DL, DeKoven JG, Nethercott JR. Scabies in chronic health care institutions. Arch Dermatol 1992 Sep; 128(9):1257–60
Hölscher U see **Virchow JC Jr**
Holt DW see **Millane TA**
Holthausen BA see **Kerstetter JE**
Holthausen H see **Egger J**
Holton J see **Oderda G**
Holtveg H see **Hansen CP**
Holtz J see **Münzel T**
Homas PB, David-Bajar KM, Fitzpatrick JE, West SG, Tribelhorn DR. Microscopic polyarteritis. Report of a case with cutaneous involvement and antimyeloperoxidase antibodies. Arch Dermatol 1992 Sep;128(9):1223–8
Hombach V see **Koenig W**
Honda H, Matsuura Y, Onitsuka H, Murakami J, Kaneko K, Murayama S, Kanematsu T, Masuda K. Differential diagnosis of hepatic tumors (hepatoma, hemangioma, and metastasis) with CT: value of two-phase incremental imaging. AJR Am J Roentgenol 1992 Oct;159(4):735–40
Honig J see **Filderman AE**
Honig PK, Woosley RL, Zamani K, Conner DP, Cantilena LR Jr. Changes in the pharmacokinetics and electrocardiographic pharmacodynamics of terfenadine with concomitant administration of erythromycin. Clin Pharmacol Ther 1992 Sep;52(3):231–8
Honigman B, Manning JE, Abramson NS. Establishing standards for emergency cardiac care: a recognized role for emergency physicians [editorial] Ann Emerg Med 1992 Sep;21(9):1124
Honjo I see **Takahashi H**
Hooghe L see **Demeester-Mirkine N**
Hook BG, Marchlinski FE, Josephson ME, Buxton AE. Effect of high-current stimulation in patients with sustained ventricular tachycardia rendered noninducible by antiarrhythmic drugs. Am J Cardiol 1992 Sep 15; 70(7):752–7
Hooker PN see **Konje JC**
Hooper WC, Holman RC, Strine TW, Chorba TL. Hodgkin disease mortality in the United States: 1979–1988. Cancer 1992 Sep 1;70(5):1166–71
Hooper WC see **Zucker-Franklin D**
Hooton TM see **Wald A**
Hoover D see **McArthur JC**
Hopkins SJ see **Martin DH**
Hopkinson ND, Powell RJ, Doherty M. Autoantibodies, immunoglobulins and Gm allotypes in nodal generalized osteoarthritis. Br J Rheumatol 1992 Sep;31(9):605–8
Hopkinson WJ see **Callaghan JJ**
Hoque SS see **Faruque AS**
Horan MJ see **Frohlich ED**
Horan PM see **Berkowitz JE**
Hořejsí V see **Cinek T**
Hori K see **Iga K**
Hori M see **Masuyama T**
Hori R see **Tanigawara Y**
Hori T, Phillips JH, Duncan B, Lanier LL, Spits H. Human fetal liver-derived CD7+CD2lowCD3-CD56- clones that express CD3 gamma, delta, and epsilon and proliferate in response to interleukin-2 (IL-2), IL-3, IL-4, or IL-7: implications for the relationship between T and natural killer cells. Blood 1992 Sep 1;80(5):1270–8
Hori T see **Fukuda S**
Horiguchi M, Miyake Y. Uveal effusion syndrome: visual field and electroretinographic changes in correlation with shifting subretinal fluid [letter] Arch Ophthalmol 1992 Sep; 110(9):1206–7
Horikoshi S see **Hashimoto K**
Horn T see **Finzi E**
Hornberger LK, Weintraub RG, Pesonen E, Murillo-Olivas A, Simpson IA, Sahn C, Hagen-Ansert S, Sahn DJ. Echocardiographic study of the morphology and growth of the aortic arch in the human fetus. Observations related to the prenatal diagnosis of coarctation. Circulation 1992 Sep;86(3):741–7
Horner SM. Efficacy of intravenous magnesium in acute myocardial infarction in reducing arrhythmias and mortality. Meta-analysis of magnesium in acute myocardial infarction. Circulation 1992 Sep;86(3):774–9
Hornstein C see **Roelcke U**
Hornung J see **Portenoy RK**
Horowitz JD. Role of nitrates in unstable angina pectoris. Am J Cardiol 1992 Sep 24;70(8):64B–71B (60 ref.)
Horowitz JD see **Chirkov YY**
Horowitz ME, Tsokos MG, DeLaney TF. Ewing's sarcoma. CA Cancer J Clin 1992 Sep-Oct;42(5):300–20 (54 ref.)
Horrow JC see **Okum GS**
Horton JC, Garcia EC, Becker EK. Magnetic resonance imaging of leukemic invasion of the optic nerve [letter] Arch Ophthalmol 1992 Sep;110(9):1207–8
Horwitz A see **Weiss J**
Horwitz B see **Murphy DG**
Horwitz DA see **Hirokawa M**
Hoschl R see **Hales IB**
Hosein IK, Kaunitz AM, Craft SJ. Detection of cervical Chlamydia trachomatis and Neisseria gonorrhoeae with deoxyribonucleic acid probe assays in obstetric patients. Am J Obstet Gynecol 1992 Sep;167(3):588–91
Hoshi T see **Oka K**
Hoshino T see **Sakata K**
Hoskins A. Pregnancy and fasting during Ramadan [letter] BMJ 1992 May 9;304(6836):1247
Hoskins E see **Ascherio A**
Hosoda S see **Sakai K**
Hossain A see **Baqui AH**
Hostetler MD, Dunn MI. Percutaneous balloon aortic valvuloplasty: Dr. Bailey revisited [editorial; comment] J Am Coll Cardiol 1992 Oct;20(4):802–3. Comment on: J Am Coll Cardiol 1992 Oct;20(4):796–801.
Hoth DF Jr see **Feinberg J**
Hoth DF Jr, Myers MW, Stein DS. Current status of HIV therapy: I. Antiretroviral agents. Hosp Pract (Off Ed) 1992 Sep 15;27(9):145–56 (11 ref.)
Houfek JF. Nurses' perceptions of the dimensions of nursing care episodes. Nurs Res 1992 Sep-Oct;41(5):280–5
Houghten RA see **Weiss WR**
Houillier P see **Leviel F**
Houston S see **Thornton CA**
Houtkooper JM see **Kusin JA**
Hovnanian A, Duquesnoy P, Blanchet-Bardon C, Knowlton RG, Amselem S, Lathrop M, Dubertret L, Uitto J, Goossens M. Genetic linkage of recessive dystrophic epidermolysis bullosa to the type VII collagen gene. J Clin Invest 1992 Sep;90(3):1032–6
How SW see **Wang JK**
Howard BV, Welty TK, Fabsitz RR, Cowan LD, Oopik AJ, Le NA, Yeh J, Savage PJ, Lee ET. Risk factors for coronary heart disease in diabetic and nondiabetic Native Americans. The Strong Heart Study. Diabetes 1992 Oct;41 Suppl 2:4–11
Howard CW 3d. The injuries to JFK [letter] JAMA 1992 Oct 7;268(13):1682–3; discussion 1684–5
Howard DJ see **Fisher EW**
Howatson SR see **Beck JS**
Howdle PD see **Crabtree JE**
Howe EG. Medicine and war [letter] N Engl J Med 1992 Oct 8;327(15):1098
Howe JG see **Fleming BC**
Howell CJ see **Swärd L**
Howell RI see **Lawless BG**
Hoyer ER, Leonard CE, Hazuka MB, Wechsler-Jentzsch K. Mediastinoscopy incisional metastasis. A radiotherapeutic approach. Cancer 1992 Sep 15;70(6):1612–5 (13 ref.)
Hoyes KP see **Porter JB**
Hozack WJ see **Lemos MJ**
Hruban RH see **Kasper EK**
Hryhorczuk DO, Frateschi LJ, Lipscomb JW, Zhang R. Use of the scan statistic to detect temporal clustering of poisonings. J Toxicol Clin Toxicol 1992;30(3):459–65
Hshieh YY see **Ko YL**
Hsia CC, Axiotis CA, Di Bisceglie AM, Tabor E. Transforming growth factor-alpha in human hepatocellular carcinoma and coexpression with hepatitis B surface antigen in adjacent liver. Cancer 1992 Sep 1;70(5):1049–56
Hsieh KS see **Chao RC**
Hsu DW see **Harris PE**
Hsu GL see **Martinez-Piñeiro L**
Hsu KH, Lubeck MD, Davis AR, Bhat RA, Selling BH, Bhat BM, Mizutani S, Murphy BR, Collins PL, Chanock RM, et al. Immunogenicity of recombinant adenovirus-respiratory syncytial virus vaccines with adenovirus types 4, 5, and 7 vectors in dogs and a chimpanzee. J Infect Dis 1992 Oct;166(4):769–75
Hsu M see **Petri WH 3d**
Hsueh W see **Shamsuddin M**
Hu LM see **Fiascone JM**
Hu S see **Chao CC**
Huang JJ, Sung JM, Chen KW, Ruaan MK, Shu GH, Chuang YC. Acute bacterial nephritis: a clinicoradiologic correlation based on computed tomography. Am J Med 1992 Sep;93(3):289–98
Huang SC see **Kuhle WG**
Huang TT, Sasaki K, Nozaki M. Reconstruction of the lacrimal excretory system. Plast Reconstr Surg 1992 Sep; 90(3):399–404
Huang W see **Chen SJ**
Huang XL see **Armstrong JA**
Hubbard AM see **Markowitz RI**

Hubbard TW, de Triquet JM. Brush-culture method for diagnosing tinea capitis. Pediatrics 1992 Sep;90(3):416-8
Huber SJ see **Koller WC**
Hubert B see **Schwoebel V**
Huch A see **Spätling L**
Huch A see **Zimmermann R**
Huch R see **Spätling L**
Huchon GJ see **Mordelet-Dambrine M**
Hudson SJ see **Epstein M**
Hudson T, Eubanks P, Lumsdon K. HIV-positive health care workers pose legal, safety challenges for hospitals. Hospitals 1992 Sep 20;66(18):24-30, 32
Hudson T. Laboratory regulations create new opportunities for hospitals. Hospitals 1992 Sep 5;66(17):52, 54-5
Hudson-Civetta JA see **Civetta JM**
Huehns ER see **Porter JB**
Huettner PC, Weinberg DS, Lage JM. Assessment of proliferative activity in ovarian neoplasms by flow and static cytometry. Correlation with prognostic features. Am J Pathol 1992 Sep;141(3):699-706
Huff J see **Melnick RL**
Hughes AO see **Hirschowitz L**
Hughes BJ see **Sherman MP**
Hughes J see **Davis PC**
Hughes JA, Gataure PS. Pattern of use of the laryngeal mask airway [letter] Anaesthesia 1992 Apr;47(4):354
Hughes JM see **Corsi CM**
Hughes JR. Clinical importance of caffeine withdrawal [editorial; comment] N Engl J Med 1992 Oct 15; 327(16):1160-1. Comment on: N Engl J Med 1992 Oct 15;327(16):1109-14.
Hughes JS see **Swärd L**
Hughes M, Ahern V, Kefford R, Boyages J. Paraneoplastic myelopathy at diagnosis in a patient with pathologic stage 1A Hodgkin disease. Cancer 1992 Sep 15;70(6):1598-600
Hughes MD see **van Essen-Zandvliet EE**
Hughes MR see **Handyside AH**
Hughes PH, Baldwin DC Jr, Sheehan DV, Conard S, Storr CL. Resident physician substance use, by specialty. Am J Psychiatry 1992 Oct;149(10):1348-54
Hughes R see **Chapman AB**
Hughes RA see **Barnes D**
Hughes RL. Patient lifting systems [letter] Anaesthesia 1992 Aug;47(8):717
Hughes SS see **Crabb ID**
Hugli TE see **Tsai WM**
Hugol D see **Buy JN**
Huhn D see **Serke S**
Huhtaniemi I see **Matikainen T**
Hui JC see **Lawson WE**
Hui KM see **Soong TW**
Huland E see **Heinzer H**
Huland H see **Heinzer H**
Hulgus YF see **Sadler JZ**
Hull D see **McIntyre J**
Hull L see **Parker KC**
Hulley SB, Walsh JM, Newman TB. Health policy on blood cholesterol. Time to change directions [editorial] Circulation 1992 Sep;86(3):1026-9
Hulley SB see **Newman TB**
Hulley SB see **Siegel D**
Hulsey TC see **Annibale DJ**
Hulsmans FH, Tio TL, Mathus-Vliegen EM, Bosma A, Tytgat GN. Colorectal villous adenoma: transrectal US in screening for invasive malignancy. Radiology 1992 Oct; 185(1):193-6
Hültner L see **Faist E**
Human D see **Sharples PM**
Hummel M see **Herbst H**
Humphreys H, Winter R. Selective decontamination of the digestive tract in intensive care [letter] Lancet 1992 Sep 5;340(8819):604; discussion 605-6
Humphreys RP see **Vandertop WP**
Hund E see **Roelcke U**
Hung DZ, Deng JF, Tsai WJ. Dermatitis caused by dimethyl cyanocarbonimidodithioate. J Toxicol Clin Toxicol 1992; 30(3):351-8
Hunt HH see **Nutaitis MJ**
Hunt HH see **Stewart WC**
Hunt SA see **Sternbach GL**
Hunt SJ, Nagi C, Gross KG, Wong DS, Mathews WC. Primary cutaneous aspergillosis near central venous catheters in patients with the acquired immunodeficiency syndrome. Arch Dermatol 1992 Sep;128(9):1229-32
Hunter DN see **Macnaughton PD**
Hunter DW see **Buchwald H**
Hunter GA see **Perl TM**
Hunter JG. Pediatric maxillofacial trauma. Pediatr Clin North Am 1992 Oct;39(5):1127-43 (25 ref.)
Hunter JG see **Soper NJ**
Hunter JG, Soper NJ. Laparoscopic management of bile duct stones. Surg Clin North Am 1992 Oct;72(5):1077-97 (43 ref.)
Hunter LR, Krinsky AH, Fleener CH. Preseptal cellulitis caused by Nocardia brasiliensis [letter] Am J Ophthalmol 1992 Sep 15;114(3):373-4
Hunter S see **O'Sullivan J**
Huper G see **Pence JC**
Huraux JM see **Agut H**
Hurko O see **Threlkeld AB**
Hurley JT see **Shapiro JL**
Hurley RM see **Goto M**
Hurme M see **Leopardi R**
Hurst JW Jr see **Carey D**
Hurtenbach U see **Burtles SS**
Hurwitz EL see **Shekelle PG**
Husain SM, Mughal MZ. Mineral transport across the placenta. Arch Dis Child 1992 Jul;67(7 Spec No):874-8 (62 ref.)
Hussain SF, Watura R, Cashman B, Campbell IA, Evans MR. Audit of a tuberculosis contact tracing clinic. BMJ 1992 May 9;304(6836):1213-5
Hussein AM see **Sridhar KS**
Hussienzadha S see **Said HM**
Husson RN see **Mueller BU**
Hutchinson DN see **Brett MM**
Hutchison JS see **Portolano S**
Huth R see **Schranz D**
Hutt-Fletcher L see **Williams RC Jr**
Hutter C see **Filshie GM**
Hutton I see **Oldroyd KG**
Hutton I see **Tweddel AC**
Hutton JD, James DK, Stirrat GM, Douglas KA, Redman CW. Management of severe pre-eclampsia and eclampsia by UK consultants. Br J Obstet Gynaecol 1992 Jul; 99(7):554-6
Hutwagner LC see **Fisher-Hoch SP**
Huu TP see **Amar M**
Huygen PL see **Verhagen WI**
Hwang JJ, Kuan P, Lin SC, Chen WJ, Lei MH, Ko YL, Cheng JJ, Lin JL, Chen JJ, Lien WP. Reappraisal by transesophageal echocardiography of the significance of left atrial thrombi in the prediction of systemic arterial embolization in rheumatic mitral valve disease. Am J Cardiol 1992 Sep 15;70(7):769-73
Hwu P see **Karp SE**
Hyden PW, Gallagher TA. Child abuse intervention in the emergency room. Pediatr Clin North Am 1992 Oct; 39(5):1053-81 (64 ref.)
Hyman BT see **Arriagada PV**

I

Iacono WG see **Grove WM**
Ibrado AM see **Bhalla K**
Ibrahim SA see **Monnier VM**
Idatte JM see **Pruna A**
Ieraci A see **Galli J**
Iesaka Y see **Nogami A**
Iga K, Hori K, Tamura T. Marked enlargement of the right pulmonary artery nineteen years after Waterston operation [letter] J Thorac Cardiovasc Surg 1992 Sep;104(3):849-51
Ihara T, Yasuda N, Kitamura K, Ochiai H, Kamiya H, Sakurai M. Prolonged viremic phase in children with measles [letter] J Infect Dis 1992 Oct;166(4):941
Iida M see **Noda Y**
Iida Y see **Katoh R**
Iijima S, Arinami T, Otsuka F. Possible Werner syndrome. A unique association with spontaneous digital gangrene in infancy and decreased life span of cultured skin fibroblasts. Arch Dermatol 1992 Sep;128(9):1238-42
Iimura O see **Miura T**
Iizuka T see **Silvennoinen U**
Ike RW, Arnold WJ. Arthroscopic lavage of osteoarthritic knees [letter] J Bone Joint Surg [Br] 1992 Sep;74(5):788-9
Ikeda DM see **Rosculet KA**
Ikeda H see **Ebi Y**
Ikeda H see **Greenwalt DE**
Ikeda K see **Iwasaki Y**
Ikegami M see **Tabor BL**
Iklé DN see **Parsons PE**
Ikonen T see **Kupari M**
Ilsley AH see **Hawkins DJ**
Ilstrup DM see **Cockerill FR 3d**
Imagawa M, Naruse S, Tsuji S, Fujioka A, Yamaguchi H. Coenzyme Q10, iron, and vitamin B6 in genetically-confirmed Alzheimer's disease [letter] Lancet 1992 Sep 12;340(8820):671
Imai C see **Matsumoto T**
Imai S see **Abo W**
Imakita S see **Hirose Y**
Imamura T see **Yoshimura T**
Imanishi K see **Yoshimura T**
Imanishi T see **Nakatani S**
Imaoka S see **Sasaki Y**
Imbert JC see **Grange C**
Imparato E, Aspesi G, Rovetta E, Presti M. Surgical management and prevention of vaginal vault prolapse. Surg Gynecol Obstet 1992 Sep;175(3):233-7
Imperato-McGinley J see **Thigpen AE**
Imura H see **Komatsu Y**
Imura H see **Suga S**
Imura Y, Stassen JM, Bunting S, Stockmans F, Collen D. Antithrombotic properties of L-cysteine, N-(mercaptoacetyl)-D-Tyr-Arg-Gly-Asp-sulfoxide (G4120) in a hamster platelet-rich femoral vein thrombosis model. Blood 1992 Sep 1;80(5):1247-53
Inada M see **Masaki H**
Inada M see **Sunaga Y**
Ince B. Circadian variation in stroke [letter] Arch Neurol 1992 Sep;49(9):900
Inderlied CB see **Bermudez LE**
Inglis AF see **Del Beccaro MA**
Ingram RL see **Sonntag WE**
Ingrand D see **Agut H**
Inguanzo JM. Taking a serious look at patient expectations. Hospitals 1992 Sep 5;66(17):68
Ingvar C see **Shaw H**
Ingvar C see **Shaw HM**
Innocenti P, Pulli F, Savino L, Nicolucci A, Pandimiglio A, Menchi I, Massi G. Staging of cervical cancer: reliability of transrectal US. Radiology 1992 Oct;185(1):201-5
Inoshita T. The education of a pathologist. Ann Intern Med 1992 Oct 1;117(7):608
Inoue A see **Sasaguri Y**
Inoue H see **Yamashita T**
Insall JN see **Stern SH**
Insel TR. Toward a neuroanatomy of obsessive-compulsive disorder. Arch Gen Psychiatry 1992 Sep;49(9):739-44 (57 ref.)
Inskip HM see **Chotard J**
Insogna K see **Sullivan W**
Introcaso JH see **van Holsbeeck M**
Inuzuka M see **Anwar K**
Ioannou P, Christopoulos G, Panayides K, Kleanthous M, Middleton L. Detection of Duchenne and Becker muscular dystrophy carriers by quantitative multiplex polymerase chain reaction analysis. Neurology 1992 Sep;42(9):1783-90
Iosif CS see **Batra SC**
Iovino MS see **Teofili L**
Ip TK see **Giorda R**
Ippolito G see **Puro V**
Ipsen S see **Moreno FL**
Irani B see **Martin-Hirsch DP**
Iranmanesh A see **Veldhuis JD**
Ireys HT, Nelson RP. New federal policy for children with special health care needs: implications for pediatricians. Pediatrics 1992 Sep;90(3):321-7
Irvin CG. Sinusitis and asthma: an animal model. J Allergy Clin Immunol 1992 Sep;90(3 Pt 2):521-33 (77 ref.)
Irving MH see **Moriarty KJ**
Irwin KC see **Chisolm GM**
Isa S see **Miller LC**
Isaacs JD, Watts RA, Hazleman BL, Hale G, Keogan MT, Cobbold SP, Waldmann H. Humanised monoclonal antibody therapy for rheumatoid arthritis. Lancet 1992 Sep 26;340(8822):748-52
Isaacsohn M see **Rudensky B**
Isacchi A see **Gonzalez AM**
Iseman MD see **Nardell EA**
Isern RA, Yaneva M, Weiner E, Parke A, Rothfield N, Dantzker D, Rich S, Arnett FC. Autoantibodies in patients with primary pulmonary hypertension: association with anti-Ku. Am J Med 1992 Sep;93(3):307-12
Ishibashi-Ueda H see **Kawaguchi AT**
Ishihara N see **Noda Y**
Ishikawa N see **Momotani N**
Ishikawa O see **Sasaki Y**
Ishiko A see **Shimizu H**
Ishizaka H see **Okumura K**
Ishizawa R see **Yamaki S**
Ishizuka N see **Sakai K**
Iskandrian AS see **Cave V**
Iskandrian AS see **Ogilby JD**
Iskandrian B see **Cave V**
Islam A see **Faruque AS**
Islam MZ see **Laine L**
Isner JM see **Leclerc G**
Isner JM see **Mecley M**
Iso H see **Jacobs D**
Isom OW, Rosengart TK. Percutaneous aortic valvuloplasty: off the bandwagon, again [editorial; comment] J Am Coll Cardiol 1992 Oct;20(4):804-5. Comment on: J Am Coll Cardiol 1992 Oct;20(4):796-801.
Isomaa V see **Mäentausta O**
Isomäki H see **Mikkelsson M**
Isomeri R see **Mikkelsson M**
Isomura T see **Hisatomi K**
Ison K see **Tolley NS**
Isozaki K see **Tono T**
Israel E see **Muecke L**
Israel EJ see **Eglow R**
Israels SJ see **Shalev A**
Isse A see **Bile K**
Itabashi H see **Kim KS**
Itabashi M see **Kato H**
Itai Y see **Minami M**
Itani MS see **Kim CS**
Itaya T see **Okabe M**
Ito K see **Momotani N**
Ito M see **Asato R**
Ito M see **Torii A**
Ito T see **Kainuma M**
Ito Y see **Miyauchi J**
Itoh H see **Komatsu Y**
Itoh H see **Suga S**
Itskovitz J, Rubattu S, Levron J, Sealey JE. Highest concentrations of prorenin and human chorionic gonadotropin in gestational sacs during early human pregnancy. J Clin Endocrinol Metab 1992 Sep;75(3):906-10
Itzkovits J see **Brandes JM**
Itzkowitz S see **Eglow R**
Itzkowitz SH see **Dahiya R**
Iuzzolino P see **Barbareschi M**
Ivandic B see **Kratzer MA**

Iversen S see **Schranz D**
Iwafuchi M see **Noda Y**
Iwamoto M see **Aiello LP**
Iwamoto T see **Miura T**
Iwanaga T see **Sasaki Y**
Iwasa S see **Kondo N**
Iwasaka T see **Sunaga Y**
Iwasaki Y, Kinoshita M, Ikeda K, Sugimoto H. Iron, Parkinson's disease, and neuroleptic malignant syndrome [letter] Neurology 1992 Sep;42(9):1845
Iwata H see **Fukuda S**
Iwata S, Tanaka A, Ozawa K. Alterations in the proton ATPase activity of rat liver mitochondria after hemorrhagic shock. J Lab Clin Med 1992 Sep;120(3):420–7
Izenberg N. "Parental nose blowing": another oropharyngeal custom [letter] J Pediatr 1992 Sep;121(3):498
Izraeli S, Kovar H, Gadner H, Lion T. Unexpected heterogeneity in E2A/PBX1 fusion messenger RNA detected by the polymerase chain reaction in pediatric patients with acute lymphoblastic leukemia. Blood 1992 Sep 15;80(6):1413–7
Izumi T, Kitaichi M, Nishimura K, Nagai S. Bronchiolitis obliterans organizing pneumonia. Clinical features and differential diagnosis. Chest 1992 Sep;102(3):715–9
Izumi T see **Matsubara T**
Izumi T see **Mio T**
Izumo S see **Takahashi T**

J

Jääskeläinen J see **Sankila R**
Jacinto CM, Nelson RP, Bucholtz GA, Fernandez-Caldas E, Trudeau WL, Lockey RF. Nasal and bronchial provocation challenges with bayberry (Myrica cerifera) pollen extract. J Allergy Clin Immunol 1992 Sep;90(3 Pt 1):312–8
Jackson AC see **Chalker RB**
Jackson DJ see **Bradsher JE**
Jackson GD see **Grünewald RA**
Jackson L see **Kuliev AM**
Jacob L see **Monsuez JJ**
Jacob P 3d see **Benowitz NL**
Jacobs AK see **Berger PB**
Jacobs C see **Deray G**
Jacobs D, Blackburn H, Higgins M, Reed D, Iso H, McMillan G, Neaton J, Nelson J, Potter J, Rifkind B, et al. Report of the Conference on Low Blood Cholesterol: Mortality Associations. Circulation 1992 Sep;86(3):1046–60
Jacobs DR Jr, Nelson ET, Dontas AS, Keller J, Slattery ML, Higgins M. Are race and sex differences in lung function explained by frame size? The CARDIA Study. Am Rev Respir Dis 1992 Sep;146(3):644–9
Jacobs JJ, Rosenbaum DH, Hay RM, Gitelis S, Black J. Early sarcomatous degeneration near a cementless hip replacement. A case report and review. J Bone Joint Surg [Br] 1992 Sep;74(5):740–4 (38 ref.)
Jacobs JR see **Telford RJ**
Jacobs P see **Meyer J**
Jacobs P see **Pillay TS**
Jacobs SC see **Mamo GJ**
Jacobs SR, Sarlo FB, Baron EM, Herbison GJ, Ditunno JF Jr. Extensor carpi radialis recovery predicted by qualitative SEP and clinical examination in quadriplegia. Arch Phys Med Rehabil 1992 Sep;73(9):790–3
Jacobsen G see **Peters-Gee JM**
Jacobson M see **Cooper D**
Jacoby RM, Nesto RW. Acute myocardial infarction in the diabetic patient: pathophysiology, clinical course and prognosis. J Am Coll Cardiol 1992 Sep;20(3):736–44 (113 ref.)
Jacqmin D, Saussine C. Re: The incidence of multicentricity in renal cell carcinoma [letter] J Urol 1992 Sep;148(3):895
Jaffa A see **Matucci-Cerinic M**
Jaffe ES see **Zarate-Osorno A**
Jaffe RA, Pinto FJ, Schnittger I, Siegel LC, Wranne B, Brock-Utne JG. Aspects of mechanical ventilation affecting interatrial shunt flow during general anesthesia [see comments] Anesth Analg 1992 Oct;75(4):484–8. Comment in: Anesth Analg 1992 Oct;75(4):475–80.
Jaffe WL see **D'Antonio JA**
Jaffrezou JP see **Chiron M**
Jäger O see **Ensinger H**
Jain M, Armstrong L, Hall J. Predisposition to and late onset of upper airway obstruction following angiotensin-converting enzyme inhibitor therapy. Chest 1992 Sep;102(3):871–4 (23 ref.)
Jakobs C see **Elpeleg ON**
Jakobsen E see **Beiske K**
Jakowatz JG see **Sarfeh IJ**
Jakschik BA see **Zhang Y**
James DK see **Hutton JD**
James JM, Sampson HA. Immunologic changes associated with the development of tolerance in children with cow milk allergy. J Pediatr 1992 Sep;121(3):371–7
James JM see **Sampson HA**
James LS see **Marron MJ**
James MF see **Mets B**
James PL. The injuries to JFK [letter] JAMA 1992 Oct 7; 268(13):1682; discussion 1684–5
James R see **Pettengell R**
James RD see **Jones DJ**
Jameson JL see **Harris PE**
Jameson M, Harmon K. Nicotine patches: up in smoke? [letter] JAMA 1992 Oct 7;268(13):1686
Jamieson GA see **Greenwalt DE**
Jamieson J see **Stein HJ**
Jamison RM see **Muslow HA**
Jampol LM see **Rabb MF**
Jan JE see **Pohl KR**
Jang D see **Sellors JW**
Janicki PK see **Mets B**
Janousek J see **Paul T**
Janowitz HD see **Greenstein AJ**
Jansen DG. Responsibility and abortion [letter] Can Med Assoc J 1992 Sep 15;147(6):840
Janssen M see **Folkerts G**
Janssen-van Kempen TW see **Gabreëls-Festen AA**
Jansson I see **Berg S**
Jantzen JP, Hennes HJ, Rochels R, Wallenfang T. Deliberate arterial hypotension does not reduce intraocular pressure in pigs. Anesthesiology 1992 Sep;77(3):536–40
Janz TG see **Love JN**
Jarolim P, Rubin HL, Zhai S, Sahr KE, Liu SC, Mueller TJ, Palek J. Band 3 Memphis: a widespread polymorphism with abnormal electrophoretic mobility of erythrocyte band 3 protein caused by substitution AAG——GAG (Lys——Glu) in codon 56. Blood 1992 Sep 15;80(6):1592–8
Jarrett RJ. Risk factors for coronary heart disease in diabetes mellitus. Diabetes 1992 Oct;41 Suppl 2:1–3 (32 ref.)
Jasani B see **Thomas JA**
Jasiok M see **Bhalla K**
Jastremski M see **Brown CG**
Jasty M see **Tanzer M**
Jauckus C see **Böttger TC**
Javitt JC see **DeiCas R**
Jay GT see **Maderazo EG**
Jay M see **Leboyer M**
Jay N, Mansfield MJ, Blizzard RM, Crowley WF Jr, Schoenfeld D, Rhubin L, Boepple PA. Ovulation and menstrual function of adolescent girls with central precocious puberty after therapy with gonadotropin-releasing hormone agonists. J Clin Endocrinol Metab 1992 Sep;75(3):890–4
Jayakumar KL see **Cherian T**
Jayaweera AR see **Kaul S**
Jayson MI see **Blann AD**
Jazayeri M see **Keim S**
Jeanes CW. The Toronto Free Hospital for Consumptive Poor [letter] Can Med Assoc J 1992 Sep 15;147(6):844
Jeannot E see **Marret S**
Jeejeebhoy KN see **Matuchansky C**
Jefferson LS see **Fortenberry JD**
Jeffrey RB see **Ladenheim JA**
Jeffrey RB Jr see **Nghiem HV**
Jeffries DO see **Rosculet KA**
Jeffs RD see **Gearhart JP**
Jegasothy BV see **Lookingbill DP**
Jehl F see **Dacquet V**
Jekel J see **Cobb MM**
Jellinek MS see **Biederman J**
Jemmott JB 3d see **Jemmott LS**
Jemmott LS, Jemmott JB 3d. Increasing condom-use intentions among sexually active black adolescent women. Nurs Res 1992 Sep-Oct;41(5):273–9
Jenkins D see **Tidbury P**
Jenkins JM see **DiCarlo LA**
Jenkins RL see **Shaffer D**
Jenkinson SG see **Byran CL**
Jennekens FG see **Gabreëls-Festen AA**
Jenni R see **Linka A**
Jennison SH see **Haywood GA**
Jennison SH see **Millane TA**
Jensen GM, Shepard KF, Gwyer J, Hack LM. Attribute dimensions that distinguish master and novice physical therapy clinicians in orthopedic settings. Phys Ther 1992 Oct;72(10):711–22
Jensen JB see **Gingras BA**
Jensen NF, Kealey GP. Securing an endotracheal tube in the presence of facial burns or instability [letter] Anesth Analg 1992 Oct;75(4):641–2
Jensen R see **Rasmussen BK**
Jensen SS see **Heje M**
Jeppe C see **Dexter P**
Jepsen DL. How to manage a patient with lightning injury. Am J Nurs 1992 Aug;92(8):38–42
Jereczek M see **Völler H**
Jeter KF. Perioperative teaching and counseling. Cancer 1992 Sep 1;70(5 Suppl):1346–9 (15 ref.)
Jevans AW see **Kanaya F**
Jevnikar AM, Singer GG, Brennan DC, Xu HW, Kelley VR. Dexamethasone prevents autoimmune nephritis and reduces renal expression of Ia but not costimulatory signals. Am J Pathol 1992 Sep;141(3):743–51
Jevon GP, Daya D, Qizilbash AH. Intussusception of the appendix. A report of four cases and review of the literature. Arch Pathol Lab Med 1992 Sep;116(9):960–4 (32 ref.)
Jeynes A. Recording HIV status on police computers [letter] BMJ 1992 May 9;304(6836):1243
Jhappan C see **Takagi H**
Jiang C see **Ebner A**
Jiang H, Stewart CA, Fast DJ, Leu RW. Tumor target-derived soluble factor synergizes with IFN-gamma and IL-2 to activate macrophages for tumor necrosis factor and nitric oxide production to mediate cytotoxicity of the same target. J Immunol 1992 Sep 15;149(6):2137–46
Jimenez M see **Lu PW**
Jimenez W see **Brady HR**
Jimenez de Anta T see **Marcos A**
Jing YH see **Guba SC**
Jinkins JR, Matthes JC, Sener RN, Venkatappan S, Rauch R. Spondylolysis, spondylolisthesis, and associated nerve root entrapment in the lumbosacral spine: MR evaluation. AJR Am J Roentgenol 1992 Oct;159(4):799–803 (4 ref.)
Jinno K see **Nishi Y**
Jippo-Kanemoto T see **Ebi Y**
Job A, Raman R, Gnanamuthu C. Laryngeal stridor in myasthenia gravis. J Laryngol Otol 1992 Jul;106(7):633–4
Jobe AH see **Tabor BL**
Jobes DR. The element of experience in internal jugular vein catheterization [letter] Anesth Analg 1992 Oct;75(4):643
Jobling T see **Curtis P**
Jodouin CA see **Richter M**
Joffe A see **Kokotailo PK**
Johansson CJ see **Benowitz NL**
Johansson E see **van Hage-Hamsten M**
Johansson JE, Sigurdsson T, Holmberg L, Bergström R. Erythrocyte sedimentation rate as a tumor marker in human prostatic cancer. An analysis of prognostic factors in 300 population-based consecutive cases. Cancer 1992 Sep 15; 70(6):1556–63
Johansson SG see **van Hage-Hamsten M**
Johenning AR, Barron WM. Indirect blood pressure measurement in pregnancy: Korotkoff phase 4 versus phase 5. Am J Obstet Gynecol 1992 Sep;167(3):577–80 (24 ref.)
John RM, Taggart PI, Sutton PM, Costa DC, Ell PJ, Swanton H. Vasodilator myocardial perfusion imaging: demonstration of local electrophysiological changes of ischaemia. Br Heart J 1992 Jul;68(1):21–30
John RM, Taggart PI, Sutton PM, Ell PJ, Swanton H. Direct effect of dobutamine on action potential duration in ischemic compared with normal areas in the human ventricle. J Am Coll Cardiol 1992 Oct;20(4):896–903
Johns DR see **Threlkeld AB**
Johnson AM see **Chapman AB**
Johnson AM see **Keenlyside RA**
Johnson B see **Koch AE**
Johnson CJ see **Rice EW**
Johnson DC see **McGuire MA**
Johnson E. From the Alcohol, Drug Abuse, and Mental Health Administration. JAMA 1992 Sep 23–30; 268(12):1518
Johnson EL see **Sudhir K**
Johnson ER, Fowler WM Jr, Lieberman JS. Contractures in neuromuscular disease. Arch Phys Med Rehabil 1992 Sep;73(9):807–10
Johnson FE see **O'Connor TP**
Johnson HG, McNee ML, Nugent RA. Canine in vivo tracheal chemotaxis of eosinophils to antigen in sensitized dogs: inhibition by a steroid, a systemic lazaroid U-78517F, and several topical H1 antihistamines. Am Rev Respir Dis 1992 Sep;146(3):621–5
Johnson J see **Baird JS**
Johnson J see **Weissman MM**
Johnson JA see **Rice EW**
Johnson JF 3d, Hedden RJ, Piccolello ML, Wacksman J. Distention of the posterior urethra: association with nonneurogenic neurogenic bladder (Hinman syndrome). Radiology 1992 Oct;185(1):113–7
Johnson JH see **Giroir BP**
Johnson JT see **Sherman MP**
Johnson KL, Ashford LG, Byrne KE, Glascoe FP. Does Denver II produce meaningful results? [letter] Pediatrics 1992 Sep;90(3):477–9
Johnson M see **Hasani A**
Johnson MD, Federspiel CF, Gold LI, Moses HL. Transforming growth factor-beta and transforming growth factor beta-receptor expression in human meningioma cells. Am J Pathol 1992 Sep;141(3):633–42
Johnson ML see **Veldhuis JD**
Johnson PJ see **Pereira BJ**
Johnson R Jr see **Scheffers MK**
Johnson RB see **Martin DH**
Johnson RG see **Bellotto F**
Johnson RJ see **Fleming BC**
Johnson RK see **Ferrang TM**
Johnson RM see **Bailly P**
Johnson SM, Kurtz ME, Tomlinson T, Fleck L. Teaching the process of obtaining informed consent to medical students. Acad Med 1992 Sep;67(9):598–600
Johnsson J. CEOs confuse roles of physician trustees. Hospitals 1992 Sep 20;66(18):54
Johnsson J. Survey: many CEOs overlook PR staff's role in strategic planning. Hospitals 1992 Sep 5;66(17):34, 36, 38 passim
Johnston B see **Moriarty A**
Johnston C. Breast implant controversy much ado about very little, plastic surgeons say. Can Med Assoc J 1992 Sep 1; 147(5):772–3
Johnston DA see **Samaan NA**
Johnston I see **Lu PW**
Johnston ID see **Lim KL**
Johnston MF see **Murray SF**
Johnston RB see **Salerno DM**
Johnston S see **DeBruin W**
Johnston WE see **Toombs CF**
Johnstone D, Limacher M, Rousseau M, Liang CS, Ekelund

L, Herman M, Stewart D, Guillotte M, Bjerken G, Gaasch W, et al. Clinical characteristics of patients in studies of left ventricular dysfunction (SOLVD). Am J Cardiol 1992 Oct 1;70(9):894–900
Jokich PM, Monticciolo DL, Adler YT. Breast ultrasonography. Radiol Clin North Am 1992 Sep; 30(5):993–1009 (70 ref.)
Jolly BT, Foley KA. Loiasis: a case of an unusual ocular foreign body. Ann Emerg Med 1992 Sep;21(9):1153–6
Jolly N, Arora R, Mohan JC, Khalilullah M. Pulmonary venous flow dynamics before and after balloon mitral valvuloplasty as determined by transesophageal Doppler echocardiography. Am J Cardiol 1992 Sep 15;70(7):780–4
Jonas P see Martinowitz U
Jonas RA see Di Donato RM
Jonas U see Freymann H
Joncas J see Labelle H
Jones AF see Freimanis MG
Jones BD, Appelbe AF, Martin RP. Superficiality of femoral artery pseudoaneurysm as a risk factor for rupture. Am J Cardiol 1992 Sep 15;70(7):834–5
Jones BM see Gault DT
Jones BR see Loeb RG
Jones D. Nova Scotia only province to provide clinic for "environmentally sensitive" patients. Can Med Assoc J 1992 Sep 15;147(6):931–3
Jones DJ, James RD. ABC of colorectal diseases. Anal cancer. BMJ 1992 Jul 18;305(6846):169–71 (0 ref.)
Jones DV Jr, Samaan NA, Sellin RV, Ajani JA. Metastatic glucagonoma: clinical response to a combination of 5-fluorouracil and alpha-interferon. Am J Med 1992 Sep; 93(3):348–9
Jones G. Responsibility and abortion [letter] Can Med Assoc J 1992 Sep 15;147(6):840–2
Jones GL see Tanner MJ
Jones H, Clarke T. Draft quality assurance for surgeons in breast cancer screening [letter] J Clin Pathol 1992 Jul; 45(7):642
Jones HM, Schachter J, Stephens RS. Evaluation of the humoral immune response in trachoma to Chlamydia trachomatis major outer membrane proteins by sequence-defined immunoassay. J Infect Dis 1992 Oct; 166(4):915–9
Jones JK. Assessing potential risk of drugs: the elusive target [editorial; comment] Ann Intern Med 1992 Oct 15; 117(8):691–2. Comment on: Ann Intern Med 1992 Oct 15;117(8):634–40. Comment on: Ann Intern Med 1992 Oct 15;117(8):684–9.
Jones JK see Fortenberry JD
Jones JL see MacLeod SP
Jones JP see Parra RO
Jones ML, Mulligan MS, Flory CM, Ward PA, Warren JS. Potential role of monocyte chemoattractant protein 1/JE in monocyte/macrophage-dependent IgA immune complex alveolitis in the rat. J Immunol 1992 Sep 15; 149(6):2147–54
Jones NM see Brazier JE
Jones R, Dolcourt JL. Muscle rigidity following halothane anesthesia in two patients with Freeman-Sheldon syndrome. Anesthesiology 1992 Sep;77(3):599–600
Jones RB see Blythe MJ
Jones RB see Martin DH
Jones RD, Brown AG, Roulson CJ, Smith ID, Chan SC. The upgraded Finapres 2300e. A clinical evaluation of a continuous noninvasive blood pressure monitor. Anaesthesia 1992 Aug;47(8):701–5
Jones RM see Wrigley SR
Jones WP see Paulson EK
Jones-Gotman M see Watson C
Jonsson A see Forslind K
Joosten EM see Gabreëls-Festen AA
Jordan A see Gough DB
Jordan LK 3d see Pence JC
Jörnvall H see van Hage-Hamsten M
Joseph AL see Rosseau GL
Joseph M see Gosset P
Josephson ME see Hook BG
Joshi GP, McCarroll SM, Cooney CM, Blunnie WP, O'Brien TM, Lawrence AJ. Intra-articular morphine for pain relief after knee arthroscopy. J Bone Joint Surg [Br] 1992 Sep; 74(5):749–51
Joslin G, Griffin GL, August AM, Adams S, Fallon RJ, Senior RM, Perlmutter DH. The serpin-enzyme complex (SEC) receptor mediates the neutrophil chemotactic effect of alpha-1 antitrypsin-elastase complexes and amyloid-beta peptide. J Clin Invest 1992 Sep;90(3):1150–4
Joslyn AF see Dershwitz M
Jost S see Lichtlen PR
Joy RM see Albertson TE
Joyner C see Quinn J
Ju ST see Ozdemirli M
Jubinsky P see Liboi E
Judmaier G see Propst T
Judmaier W see Buchberger W
Jugdutt BI. Role of nitrates after acute myocardial infarction. Am J Cardiol 1992 Sep 24;70(8):82B–87B (59 ref.)
Jugdutt BI, Tang SB, Khan MI, Basualdo CA. Functional impact of remodeling during healing after non-Q wave versus Q wave anterior myocardial infarction in the dog. J Am Coll Cardiol 1992 Sep;20(3):722–31
Juillard G see Khanna MM
Jujo K, Renz H, Abe J, Gelfand EW, Leung DY. Decreased interferon gamma and increased interleukin-4 production in atopic dermatitis promotes IgE synthesis. J Allergy Clin Immunol 1992 Sep;90(3 Pt 1):323–31
Juliusson G, Elmhorn-Rosenborg A, Liliemark J. Response to 2-chlorodeoxyadenosine in patients with B-cell chronic lymphocytic leukemia resistant to fludarabine. N Engl J Med 1992 Oct 8;327(15):1056–61
Juma S see Brodak PP
Jumper C, Weems JJ Jr, Lettau LA. Typhlitis and HIV [letter] Ann Intern Med 1992 Oct 15;117(8):698
Jun SP see Mortimer JA
Juneau M, Colles P, Théroux P, de Guise P, Pelletier G, Lam J, Waters D. Symptom-limited versus low level exercise testing before hospital discharge after myocardial infarction. J Am Coll Cardiol 1992 Oct;20(4):927–33
Junginger T see Böttger TC
Jungo O. A new diagnostic test for carpal tunnel syndrome [letter] J Bone Joint Surg [Am] 1992 Aug;74(7):1111
Jüngst BK see Schraaz D
Juniper EF, Willms DG, Guyatt GH, Ferrie PJ. Aqueous beclomethasone dipropionate nasal spray in the treatment of seasonal (ragweed) rhinitis. Can Med Assoc J 1992 Sep 15;147(6):887–92
Juniper RP see McQuay HJ
Junker AK see Pohl KR
Junkin AB. Secrets, lies, or confidentiality? [letter] J Fam Pract 1992 Sep;35(3):253
Jürgens H see Pollmann H
Just H see Kasper W
Just H see Münzel T
Juttner CA see Haylock DN
Juul M see Waehre H
Juzych LA see Juzych MS
Juzych MS, Shin DH, Seyedsadr M, Siegner SW, Juzych LA. Statistical techniques in ophthalmic journals. Arch Ophthalmol 1992 Sep;110(9):1225–9

K

Kabalin JN. Prostate specific antigen: clinical use in the diagnosis and management of prostate cancer. Geriatrics 1992 Sep;47(9):26–32
Kabo JM see More RC
Kaburagi T see Sakata K
Kacinski BM see Chambers SK
Kaczmarski RS, Mufti GJ, Sutherland S, Yousef G, Davison F, Moxham J, Gane E, Williams R. Idiopathic CD4+ T-lymphocytopenia [letter] Lancet 1992 Sep 5; 340(8819):608; discussion 609
Kaddour HS, Woodhead CJ. Transitional papilloma of the middle ear. J Laryngol Otol 1992 Jul;106(7):628–9
Kadletz M, Magometschnigg H, Minar E, König G, Grabenwöger M, Grimm M, Wolner E. Implantation of in vitro endothelialized polytetrafluoroethylene grafts in human beings. A preliminary report. J Thorac Cardiovasc Surg 1992 Sep;104(3):736–42
Kado-Fong H see Gilfillan AM
Kador PF see Takahashi Y
Kaehny WD see Chapman AB
Kaelin A see Rombouts JJ
Kagame A see Taelman H
Kagan J. Behavior, biology, and the meanings of temperamental constructs. Pediatrics 1992 Sep;90(3 Pt 2):510–3
Kagey-Sobotka A see Baroody FM
Kagey-Sobotka A see Golden DB
Kahaleh B see Matucci-Cerinic M
Kahana L see Lewis BS
Kahn JK. The equivalence of antithrombolytic agents [letter] Hosp Pract (Off Ed) 1992 Sep 15;27(9):14
Kahn JK. Anticoagulant therapy for atrial fibrillation. Recommendations from major studies. Postgrad Med 1992 Sep 1;92(3):119–24, 129–30 (9 ref.)
Kahn KL see Keeler EB
Kahn S see Frishman WH
Kaigle AM see Blann AD
Kain ZN see Stewart FC
Kainuma M, Kimura N, Nonami T, Kurokawa T, Ito T, Nakashima K, Shimada Y. The effect of dobutamine on hepatic blood flow and oxygen supply-uptake ratio during enflurane nitrous oxide anesthesia in humans undergoing liver resection. Anesthesiology 1992 Sep;77(3):432–8
Kaiser PK, Pineda R, Albert DM, Shore JW. 'Black cornea' after long-term epinephrine use [clinical conference] Arch Ophthalmol 1992 Sep;110(9):1273–5
Kajimura K see Ono S
Kajiyama M see Nishi Y
Kaklamanis L see Cottrell S
Kalandidi A see Trichopoulos D
Kalaycioglu O see Striz I
Kalender WA see Polacin A
Kaliner MA. Human nasal host defense and sinusitis. J Allergy Clin Immunol 1992 Sep;90(3 Pt 2):424–30 (28 ref.)
Kalish LA see Lynch TJ Jr
Kalkman CJ, Drummond JC, Kennelly NA, Patel PM, Partridge BL. Intraoperative monitoring of tibialis anterior muscle motor evoked responses to transcranial electrical stimulation during partial neuromuscular blockade. Anesth Analg 1992 Oct;75(4):584–9
Kallenberger S see Smith CE
Kallfelz HC see Paul T
el-Kalliny M, van Loveren H, Keller JT, Tew JM Jr. Tumors of the lateral wall of the cavernous sinus. J Neurosurg 1992 Oct;77(4):508–14
Kallio M see Sankila R
Kaltreider SA see Boynton JR
Kalyanaraman VS see Sugiura K
Kalyoncu AF see Selçuk ZT
Kamada T see Masuyama T
Kamalesh M, Cerel A, Burger AJ. Management of atrial fibrillation [letter] N Engl J Med 1992 Oct 1;327(14):1031; discussion 1031–2
Kamata I see Kinugasa K
Kamel OW see Waller EK
Kamenetzky SA. The unfinished business of physician-payment reform [letter] N Engl J Med 1992 Oct 15;327(16):1176–7; discussion 1177–8
Kameyama T see Kondo N
Kamijoh Y see Wakui K
Kaminski DL see Reese JC
Kaminski HJ, Ruff RL. Congenital disorders of neuromuscular transmission. Hosp Pract (Off Ed) 1992 Sep 15;27(9):73–81, 85 (10 ref.)
Kamiya H see Ihara T
Kamol-Ratanakul P, Prasittisuk C. The effectiveness of permethrin-impregnated bed nets against malaria for migrant workers in eastern Thailand. Am J Trop Med Hyg 1992 Sep;47(3):305–9
Kampine JP see Buljubasic N
Kampine JP see Eskinder H
Kampine JP see Laszlo A
Kampine JP see Siker D
Kamugisha J see Kipp W
Kan O, Heyworth CM, Dexter TM, Maudsley PJ, Cook N, Vallance SJ, Whetton AD. Interferon-gamma stimulates the survival and influences the development of bipotential granulocyte-macrophage colony-forming cells. Blood 1991 Nov 15;78(10):2588–94
Kanakura Y see Ebi Y
Kanakura Y see Petros WP
Kanamori T see Tsutamoto T
Kanaya F, Jevans AW. Rapid histochemical identification of motor and sensory fascicles: preparation of solutions. Plast Reconstr Surg 1992 Sep;90(3):514–5
Kanayama Y see Ebi Y
Kane K see Pettengell R
Kaneda K see Yasuda K
Kaneko K see Honda H
Kaneko M see Kunitoh H
Kanematsu T see Honda H
Kaneski CR see Filling-Katz MR
Kaneti H see Dor J
Kang S, Barnhill RL, Mihm MC Jr, Sober AJ. Multiple primary cutaneous melanomas. Cancer 1992 Oct 1; 70(7):1911–6
Kangro HO see Khan G
Kannel WB, Wilson PW. Efficacy of lipid profiles in prediction of coronary disease. Am Heart J 1992 Sep; 124(3):768–74 (20 ref.)
Kannel WB. Low high-density lipoprotein cholesterol and what to do about it [editorial] Am J Cardiol 1992 Sep 15; 70(7):810–4
Kano T, Nakamura M, Hashiguchi A, Morioka T, Mishima M, Nakano M. Dermal patch anaesthesia for venous cannulation with 10% lignocaine gel containing glycyrrhetinic acid monohemiphthalate disodium as an absorption promoter. Anaesthesia 1992 Aug;47(8):708–10
Kano T, Nakamura M, Hashiguchi A, Sadanaga M, Morioka T, Mishima M, Nakano M. Skin pretreatments for shortening onset of dermal patch anesthesia with 3% GA MHPh 2Na-10% lidocaine gel mixture. Anesth Analg 1992 Oct;75(4):555–7
Kanosue K see Kawaguchi AT
Kantarjian HM see Dimopoulos MA
Kanter HL see Eitzman D
Kantner TR. ACE inhibitors in congestive heart failure. J Fam Pract 1992 Sep;35(3):305–14 (59 ref.)
Kanwar YS see Lelongt B
Kao JH, Chen PJ, Yang PM, Lai MY, Sheu JC, Wang TH, Chen DS. Intrafamilial transmission of hepatitis C virus: the important role of infections between spouses. J Infect Dis 1992 Oct;166(4):900–3
Kao N. Incorrect use of metered-dose inhalers [letter] Chest 1992 Sep;102(3):979
Kapadia S see Payne-James JJ
Kaper JB see Tacket CO
Kaplan EH see Collier BD
Kaplan EL see Salti GI
Kaplan ID, Adler JR, Hicks WL Jr, Fee WE, Goffinet DR. Radiosurgery for palliation of base of skull recurrences from head and neck cancers. Cancer 1992 Oct 1; 70(7):1980–4
Kaplan J. Underdiagnosis of genital herpes [letter] N Engl J Med 1992 Oct 8;327(15):1098–9
Kaplan JE, Abrams E, Shaffer N, Cannon RO, Kaul A, Krasinski K, Bamji M, Hartley TM, Roberts B, Kilbourne B, et al. Low risk of mother-to-child transmission of human T lymphotropic virus type II in non-breast-fed infants. The NYC Perinatal HIV Transmission Collaborative Study. J Infect Dis 1992 Oct;166(4):892–5
Kaplan M, Abramov A. Neonatal hyperbilirubinemia associated with glucose-6-phosphate dehydrogenase deficiency in Sephardic-Jewish neonates: incidence,

severity, and the effect of phototherapy. Pediatrics 1992 Sep;90(3):401-5
Kaplan M see **Transue D**
Kaplan RM see **Edelman NH**
Kaplan RM see **Schneiderman LJ**
Kaplan SA see **Chancellor MB**
Kaplinsky E see **Behar S**
Kapoor N see **Biggs JC**
Kappelle LJ see **Koudstaal PJ**
Kapperud G see **Ostroff SM**
Kappos KG see **de Chillou C**
Karachalios T, Geeurickx A, Newman JH. Fatal air embolism after prophylactic intramedullary nailing. A case report. J Bone Joint Surg [Am] 1992 Aug;74(7):1101-2
Karagounis L see **Moreno FL**
Karagounis LA see **Anderson JL**
Karagueuzian HS see **Kobayashi Y**
Karasik A see **Dor J**
Karch H see **Schwarzkopf A**
Kardjati S see **Kusin JA**
Karl TR, Sano S, Brawn W, Mee RB. Repair of hypoplastic or interrupted aortic arch via sternotomy. J Thorac Cardiovasc Surg 1992 Sep;104(3):688-95
Karlsson MO see **Bredberg U**
Karlsson S. Treatment of genetic defects in hematopoietic cell function by gene transfer. Blood 1991 Nov 15; 78(10):2481-92 (139 ref.)
Karmaus W see **Kuehr J**
Karmel-Ross K, Cooperman DR, Van Doren CL. The effect of electrical stimulation on quadriceps femoris muscle torque in children with spina bifida. Phys Ther 1992 Oct; 72(10):723-30
Karp NS see **Zide BM**
Karp R, Meldahl R, McCabe R. Candida albicans purulent pericarditis treated successfully without surgical drainage. Chest 1992 Sep;102(3):953-4
Karp SE, Hwu P, Farber A, Restifo NP, Kriegler M, Mulé JJ, Rosenberg SA. In vivo activity of tumor necrosis factor (TNF) mutants. Secretory but not membrane-bound TNF mediates the regression of retrovirally transduced murine tumor. J Immunol 1992 Sep 15;149(6):2076-81
Karpati S see **Amagai M**
Kasahara K see **Kondo N**
Kasahara T see **Yamaguchi Y**
Kasahara T see **Yuo A**
Kasai A see **Yamakado T**
Kaseda S see **Matsumoto T**
Kashihara N see **Lelongt B**
Kaski JC see **Maseri A**
Kaspar V see **Noh S**
Kasper EK, Hruban RH, Baughman KL. Cardiomyopathy of obesity: a clinicopathologic evaluation of 43 obese patients with heart failure. Am J Cardiol 1992 Oct 1;70(9):921-4
Kasper W, Geibel A, Tiede N, Just H. Patent foramen ovale in patients with haemodynamically significant pulmonary embolism. Lancet 1992 Sep 5;340(8819):561-4
Kassanoff AH, Levin CB, Wyndham CR, Mills LJ. Implantable cardioverter defibrillator infection causing constrictive pericarditis. Chest 1992 Sep;102(3):960-3
Kasugai T see **Ebi Y**
Kasugai T see **Tono T**
Katch V see **Finta KM**
Kathol M see **Schlechte J**
Katholi RE see **Taylor GJ**
Katlama C see **Reux I**
Kato H, Tachimori Y, Watanabe H, Itabashi M. Surgical treatment of thoracic esophageal carcinoma directly invading the lung. Cancer 1992 Sep 15;70(6):1457-61
Katoh R, Sasaki J, Kurihara H, Suzuki K, Iida Y, Kawaoi A. Multiple thyroid involvement (intraglandular metastasis) in papillary thyroid carcinoma. A clinicopathologic study of 105 consecutive patients. Cancer 1992 Sep 15; 70(6):1585-90
Katras A see **Asimacopoulos PJ**
Katsanis J see **Grove WM**
Katsivas A see **de Chillou C**
Katsouyanni K see **Trichopoulos D**
Katsuya H see **Sirio CA**
Katt JA. Core curriculum. Ann Intern Med 1992 Oct 1; 117(7):607
Katz AM. Mandatory drug testing: boon for public safety or launch of a witch-hunt? [letter] Can Med Assoc J 1992 Sep 15;147(6):844-5
Katz B see **Messina AG**
Katz BE see **Spencer JM**
Katz BP see **Blythe MJ**
Katz HR see **Snyder ME**
Katz J, Kavanagh BP, Sandler AN, Nierenberg H, Boylan JF, Friedlander M, Shaw BF. Preemptive analgesia. Clinical evidence of neuroplasticity contributing to postoperative pain. Anesthesiology 1992 Sep;77(3):439-46
Katz J see **Butler BD**
Katz MH see **Dodd CL**
Katz RM see **Burton DM**
Katz S. MD-patient communication key to reducing asthma's toll, seminar told. Can Med Assoc J 1992 Sep 1; 147(5):770-1
Katzen BT. Current status of intravascular ultrasonography. Radiol Clin North Am 1992 Sep;30(5):895-905 (25 ref.)
Kauer J see **Longhurst PA**
Kaufman B see **Brodeur GM**
Kaufman HE see **Lindstrom RL**
Kaufman J see **Mecley M**
Kaufman JM see **Vermeulen A**
Kaufmann AM, Cardoso ER. Aggravation of vasogenic cerebral edema by multiple-dose mannitol. J Neurosurg 1992 Oct;77(4):584-9
Kaufmann J. Life-threatening ventricular arrhythmias in patients with silent myocardial ischemia due to coronary-artery spasm [letter] N Engl J Med 1992 Sep 24;327(13):956-7
Kaul A see **Kaplan JE**
Kaul HL see **Hatta V**
Kaul S, Jayaweera AR, Glasheen WP, Villanueva FS, Gutgesell HP, Spotnitz WD. Myocardial contrast echocardiography and the transmural distribution of flow: a critical appraisal during myocardial ischemia not associated with infarction. J Am Coll Cardiol 1992 Oct; 20(4):1005-16
Kaul S see **Pollock SG**
Kaul SA, Roberts DP. Preschool screening for cryptorchidism [letter] BMJ 1992 Jul 18;305(6846):181
Kaul UA see **Tyagi S**
Kauma SW see **Harty JR**
Kauma SW, Walsh SW, Nestler JE, Turner TT. Interleukin-1 is induced in the human placenta by endotoxin and isolation procedures for trophoblasts. J Clin Endocrinol Metab 1992 Sep;75(3):951-5
Kaunitz AM see **Hosein IK**
Kautiainen H see **Mikkelsson M**
Kavanagh BP see **Katz J**
Kawaguchi AT, Kawashima Y, Mizuta T, Ishibashi-Ueda H, Kanosue K, Shirakura R, Matsuda H. Single lung transplantation in rats with fatal pulmonary hypertension. J Thorac Cardiovasc Surg 1992 Sep;104(3):825-9
Kawahara K see **Schuening FG**
Kawamoto HK Jr see **Elias DL**
Kawano T see **Miyauchi J**
Kawaoi A see **Katoh R**
Kawasaki S, Makuuchi M, Harada H, Takayama T, Kosuge T. A new alternative hepatectomy method for resection of segments 3 and 4 of the liver. Surg Gynecol Obstet 1992 Sep;175(3):267-9
Kawashima Y see **Kawaguchi AT**
Kawatani A see **Mio T**
Kawauchi N see **Minami M**
Kawazoe N see **Matsumoto T**
Kawazoe Y see **Satake K**
Kay AB see **Hamid Q**
Kay GN see **Holman WL**
Kayden DS see **Lawson WE**
Kaylor G see **Koenig JQ**
Kaynar A see **Mandel L**
Kazerooni EA, Williams DM, Deeb GM. Thoracic periaortic lymphoma mimicking aortic dissection. AJR Am J Roentgenol 1992 Oct;159(4):705-7
Kazmier FJ see **Procter CD**
Kealey GP see **Jensen NF**
Kearney DL see **Perry JC**
Kearns DB see **Burton DM**
Keating JF see **Court-Brown CM**
Kee F, Wilson RH, Gilliland R, Sloan JM, Rowlands BJ, Moorehead RJ. Changing site distribution of colorectal cancer. BMJ 1992 Jul 18;305(6846):158
Keeler EB, Rubenstein LV, Kahn KL, Draper D, Harrison ER, McGinty MJ, Rogers WH, Brook RH. Hospital characteristics and quality of care. JAMA 1992 Oct 7; 268(13):1709-14
Keeling JW see **Morey AL**
Keenan K see **Biederman J**
Keenan MJ see **Maves MD**
Keenlyside RA, Hawkins AS, Johnson AM, Adler MW. Attitudes to tracing and notifying contacts of people with HIV infection. BMJ 1992 Jul 18;305(6846):165-8
Keens TG see **Glomb WB**
Keetch DW, Klutke CG, Catalona WJ. Late decompensation of neoblADDER. J Urol 1992 Sep;148(3):806-10 (9 ref.)
Kefford R see **Hughes M**
Kehlet H see **Mogensen T**
Kehoe RF see **Volgman AS**
Keil U see **Koenig W**
Keim S, Werner P, Jazayeri M, Akhtar M, Tchou P. Localization of the fast and slow pathways in atrioventricular nodal reentrant tachycardia by intraoperative ice mapping. Circulation 1992 Sep; 86(3):919-25
Kelcz F see **Pozniak MA**
Keller EE see **Gandy SR**
Keller G see **Kiefer F**
Keller J see **Jacobs DR Jr**
Keller JT see **el-Kalliny M**
Kellerer M see **Malcic I**
Kelley KA see **Conrad P**
Kelley SD. Venovenous bypass during liver transplantation [editorial; comment] Anesth Analg 1992 Oct;75(4):481-3. Comment on: Anesth Analg 1992 Oct;75(4):489-94.
Kelley VR see **Jevnikar AM**
Kelly CG. Patient's charter in outpatient services [letter] BMJ 1992 Jul 18;305(6846):186
Kelly CJ, Daly JM. Colorectal cancer. Principles of postoperative follow-up. Cancer 1992 Sep 1;70(5 Suppl):1397-408 (98 ref.)
Kelly DM see **Nutaitis MJ**
Kelly DM see **Stewart WC**
Kelly HW see **Murphy S**
Kelly PM see **Warkentin TE**
Kelly R, Fitchett D. Noninvasive determination of aortic input impedance and external left ventricular power output: a validation and repeatability study of a new technique. J Am Coll Cardiol 1992 Oct;20(4):952-63
Kelsen D, Martin DS, Colofiore J, Sawyer R, Coit D. A phase II trial of biochemical modulation using N-phosphonacetyl-L-aspartate, high-dose methotrexate, high-dose 5-fluorouracil, and leucovorin in patients with adenocarcinoma of unknown primary site. Cancer 1992 Oct 1;70(7):1988-92
Kelso TM see **Self TH**
Kelton JG see **Warkentin TE**
Kelvin FM see **Maglinte DD**
Kemeny DM see **Ruiz RG**
Kemp WM see **Nawar O**
Kempe A, Wise PH, Barkan SE, Sappenfield WM, Sachs B, Gortmaker SL, Sobol AM, First LR, Pursley D, Rinehart H, et al. Clinical determinants of the racial disparity in very low birth weight [see comments] N Engl J Med 1992 Oct 1;327(14):969-73. Comment in: N Engl J Med 1992 Oct 1;327(14):1022-4.
Kempley ST, Gamsu HR. Randomised trial of umbilical arterial catheter position: Doppler ultrasound findings. Arch Dis Child 1992 Jul;67(7 Spec No):855-9
Kempley ST, Gamsu HR. Superior mesenteric artery blood flow velocity in necrotising enterocolitis. Arch Dis Child 1992 Jul;67(7 Spec No):793-6
Kendall AP see **Bhatt SB**
Kendall-Taylor P see **Bilous RW**
Kendler KS, Neale MC, Kessler RC, Heath AC, Eaves LJ. Major depression and generalized anxiety disorder. Same genes, (partly) different environments? Arch Gen Psychiatry 1992 Sep;49(9):716-22
Kennedy DW see **Bolger WE**
Kennedy DW see **Lanza DC**
Kennedy HL see **Fleg JL**
Kennedy I. The implications of introducing the symphyseal-fundal height-measurement. A prospective randomized controlled trial [letter] Br J Obstet Gynaecol 1992 Jul;99(7):625-6
(Kennedy JF), Lundberg GD. Closing the case in JAMA on the John F. Kennedy autopsy [editorial; comment] JAMA 1992 Oct 7;268(13):1736-8. Comment on: JAMA 1992 Oct 7;268(13):1681-4; discussion 1684-5. Comment on: JAMA 1992 Oct 7;268(13):1748-54.
(Kennedy JF) Breo DL. JFK's death, Part III--Dr Finck speaks out: 'two bullets, from the rear'. JAMA 1992 Oct 7;268(13):1748-54
(Kennedy JF), Wilson AJ. The injuries to JFK [letter] [see comments] JAMA 1992 Oct 7;268(13):1681; discussion 1684 . Comment in: JAMA 1992 Oct 7;268(13):1736-8.
(Kennedy JF), Aguilar GL. The injuries to JFK [letter] [see comments] JAMA 1992 Oct 7;268(13):1681-2; discussion 1684-5. Comment in: JAMA 1992 Oct 7;268(13):1736-8.
(Kennedy JF), James PL. The injuries to JFK [letter] JAMA 1992 Oct 7;268(13):1682; discussion 1684-5
(Kennedy JF), Telford VQ. The injuries to JFK [letter] JAMA 1992 Oct 7;268(13):1682; discussion 1684-5
(Kennedy JF), Howard CW 3d. The injuries to JFK [letter] JAMA 1992 Oct 7;268(13):1682-3; discussion 1684-5
(Kennedy JF), Mantik DW. The injuries to JFK [letter] JAMA 1992 Oct 7;268(13):1683; discussion 1684-5
(Kennedy JF), White A. The injuries to JFK [letter] JAMA 1992 Oct 7;268(13):1683; discussion 1684-5
(Kennedy JF), Smith WS. The injuries to JFK [letter] JAMA 1992 Oct 7;268(13):1683-4; discussion 1684-5
Kennedy MK, Torrance DS, Picha KS, Mohler KM. Analysis of cytokine mRNA expression in the central nervous system of mice with experimental autoimmune encephalomyelitis reveals that IL-10 mRNA expression correlates with recovery. J Immunol 1992 Oct 1; 149(7):2496-505
Kennelly NA see **Kalkman CJ**
Kenny GN see **Akhtar TM**
Kent BD. Silicone breast implants [letter] JAMA 1992 Sep 23-30;268(12):1536
Kent KM see **Ghazzal ZM**
Kent KM see **Potkin BN**
Kent U see **Gilfillan AM**
Kent UM see **Alber G**
Kenyon M see **Marin R**
Keogan MT see **Isaacs JD**
Kerbel RS. Expression of multi-cytokine resistance and multi-growth factor independence in advanced stage metastatic cancer. Malignant melanoma as a paradigm. Am J Pathol 1992 Sep;141(3):519-24 (51 ref.)
Kerber RE see **Scott BD**
Kereiakes DJ see **Tenaglia AN**
Keren A see **Chenzbraun A**
Keren G see **Potkin BN**
Kern KB, Ewy GA. Minimal coronary stenoses and left ventricular blood flow during CPR. Ann Emerg Med 1992 Sep;21(9):1066-72
Kern P, Hemmer CJ, Gallati H, Neifer S, Kremsner P, Dietrich M, Porzsolt F. Soluble tumor necrosis factor receptors correlate with parasitemia and disease severity in human malaria. J Infect Dis 1992 Oct;166(4):930-4
Kerns BJ see **Pence JC**
Kerr CR see **Yeung-Lai-Wah JA**
Kerr WJ see **Akhtar TM**

Kerrebijn KF see **van Essen-Zandvliet EE**
Kersey JH see **Chen CS**
Kerstein MD see **Kiev J**
Kerstetter JE, Holthausen BA, Fitz PA. Malnutrition in the institutionalized older adult. J Am Diet Assoc 1992 Sep; 92(9):1109-16 (115 ref.)
Kessler HA see **Clerici M**
Kessler J see **Mielke R**
Kessler OJ see **Cytron S**
Kessler RC see **Kendler KS**
Kestel W see **Fischbach W**
Ketelhut R, Franz IW, Behr U, Toennesmann U, Messerli FH. Preserved ventricular pump function after a marked reduction of left ventricular mass. J Am Coll Cardiol 1992 Oct;20(4):864-8
Keteyian S see **Schairer JR**
Ketley D, O'Carroll T. Reformulated Omnopon [letter] BMJ 1992 Jul 18;305(6846):182-3
Keto P see **Kupari M**
Ketonen L see **Schwid S**
Key J see **Finta KM**
Keyworth N, Millar MR, Holland KT. Development of cutaneous microflora in premature neonates. Arch Dis Child 1992 Jul;67(7 Spec No):797-801
Khalilullah M see **Jolly N**
Khalilullah M see **Tyagi S**
Khan G, Coates PJ, Kangro HO, Slavin G. Epstein Barr virus (EBV) encoded small RNAs: targets for detection by in situ hybridisation with oligonucleotide probes. J Clin Pathol 1992 Jul;45(7):616-20
Khan IH. Role of renal insufficiency in altered erythropoietin metabolism in the nephrotic syndrome [letter] Am J Med 1992 Sep;93(3):355-6
Khan MI see **Jugdutt BI**
Khan MR see **Ahmed F**
Khan SS see **Kobayashi Y**
Khandheria BK see **Freeman WK**
Khanna MM, Mark RJ, Silverstein MJ, Juillard G, Lewinsky B, Giuliano AE. Breast conservation management of breast tumors 4 cm or larger. Arch Surg 1992 Sep;127(9):1038-41; discussion 1041-3
el-Khatib M see **Ozdemirli M**
Khettry U see **Wachtel MS**
Khin-Maung-U, Bolin TD, Duncombe VM, Myo-Khin, Nyunt-Nyunt-Wai, Pereira SP, Linklater JM. Epidemiology of small bowel bacterial overgrowth and rice carbohydrate malabsorption in Burmese (Myanmar) village children. Am J Trop Med Hyg 1992 Sep;47(3):298-304
Khong TY, Sawyer IH, Heryet AR. An immunohistologic study of endothelialization of uteroplacental vessels in human pregnancy--evidence that endothelium is focally disrupted by trophoblast in preeclampsia. Am J Obstet Gynecol 1992 Sep;167(3):751-6
Khosla VK see **Yasui T**
Kidwai BJ, George M. Hair loss with minoxidil withdrawal [letter] Lancet 1992 Sep 5;340(8819):609-10
Kieburtz K see **Schwid S**
Kiefer F, Wagner EF, Keller G. Fractionation of mouse bone marrow by adherence separates primitive hematopoietic stem cells from in vitro colony-forming cells and spleen colony-forming cells. Blood 1991 Nov 15;78(10):2577-82
Kiely JM see **Luscinskas FW**
Kiernan MP see **Kolls JK**
Kiev J, Kerstein MD. Role of three hour roentgenogram of the chest in penetrating and nonpenetrating injuries of the chest. Surg Gynecol Obstet 1992 Sep;175(3):249-53
Kievit E see **Williams RC Jr**
Kihara M see **Nishi Y**
Kikuchi A see **Shimizu H**
Kilbourne B see **Kaplan JE**
Kileny PR see **Zazove P**
Kilgannon P see **Messier H**
Kilidireas K, Latov N, Strauss DH, Gorig AD, Hashim GA, Gorman JM, Sadiq SA. Antibodies to the human 60 kDa heat-shock protein in patients with schizophrenia. Lancet 1992 Sep 5;340(8819):569-72
Kilpi T see **Peltola H**
Kim CS, Arnold FJ, Itani MS, Martyn JA. Decreased sensitivity to metocurine during long-term phenytoin therapy may be attributable to protein binding and acetylcholine receptor changes. Anesthesiology 1992 Sep; 77(3):500-6
Kim EH see **Ramachandran P**
Kim EK, Geroski DH, Holley GP, Urken SI, Edelhauser HF. Corneal endothelial cytoskeletal changes in F-actin with aging, diabetes, and after cytochalasin exposure. Am J Ophthalmol 1992 Sep 15;114(3):329-35
Kim FM, Rosenblum J. Extramedullary plasmacytoma manifested as an epidural mass [letter] AJR Am J Roentgenol 1992 Oct;159(4):904-5
Kim HK see **Moran ME**
Kim HW, Stubdal H, Greenburg AG. Coagulation dynamics after hemodilution with polyhemoglobin. Surg Gynecol Obstet 1992 Sep;175(3):219-26
Kim J see **Berliner JA**
Kim JH, Seibel MM, MacLaughlin DT, Donahoe PK, Ransil BJ, Hametz PA, Richards CJ. The inhibitory effects of müllerian-inhibiting substance on epidermal growth factor induced proliferation and progesterone production of human granulosa-luteal cells. J Clin Endocrinol Metab 1992 Sep;75(3):911-7
Kim K see **Satake K**
Kim KS, Itabashi H, Gemski P, Sadoff J, Warren RL, Cross AS. The K1 capsule is the critical determinant in the development of Escherichia coli meningitis in the rat. J Clin Invest 1992 Sep;90(3):897-905
Kim Y see **Ritchie CJ**
Kim YH see **Leitch JW**
Kim YS see **Dahiya R**
Kimber S see **Downar E**
Kimura A see **Futami K**
Kimura N, Yonekura H, Okamoto H, Nagura H. Expression of human regenerating gene mRNA and its product in normal and neoplastic human pancreas. Cancer 1992 Oct 1;70(7):1857-63
Kimura N see **Kainuma M**
Kimura T see **Ono S**
Kimura Y, Miwa T, Furukawa M. Immunophenotypes of the palatal tonsil lymphocytes in Cowden's disease. J Laryngol Otol 1992 Jul;106(7):640-2
Kimura Y see **Matsumoto T**
Kincade P see **Pelletier RP**
King RB, Carlson CE, Mervine J, Wu Y, Yarkony GM. Clean and sterile intermittent catheterization methods in hospitalized patients with spinal cord injury. Arch Phys Med Rehabil 1992 Sep;73(9):798-802
King SB 3d see **Ghazzal ZM**
King TE Jr see **Low RB**
Kinney TR see **Phillips G Jr**
Kinney WB, Coyle CP. Predicting life satisfaction among adults with physical disabilities. Arch Phys Med Rehabil 1992 Sep;73(9):863-9
Kinoshita M see **Iwasaki Y**
Kinoshita M see **Tsutamoto T**
Kinoshita S, Okada F, Konishi G. Mechanism of irregular parasystole: differentiation of second-degree entrance block from electrotonic modulation [editorial] Am Heart J 1992 Sep;124(3):816-23
Kinthaert J see **Glinoer D**
Kinugasa K, Mandai S, Terai Y, Kamata I, Sugiu K, Ohmoto T, Nishimoto A. Direct thrombosis of aneurysms with cellulose acetate polymer. Part II: Preliminary clinical experience. J Neurosurg 1992 Oct;77(4):501-7
Kinugasa K see **Mandai S**
Kinzie JD see **Boehnlein JK**
Kipp W, Burnham G, Kamugisha J. Improvement in seizures after ivermectin [letter] Lancet 1992 Sep 26; 340(8822):789-90
Kirby DA see **Pinto JM**
Kirch W see **Schmitt R**
Kirchner T see **Fischbach W**
Kirklin JK see **Holman WL**
Kirkman RL see **Pereira BJ**
Kirkpatrick CJ see **Offner FA**
Kirsch IR see **Macintyre EA**
Kirschner KL see **Yarkony GM**
Kirsh M see **Eitzman D**
Kirton O see **Civetta JM**
Kirvelä O see **Singer P**
Kirwan J see **Creamer P**
Kishore KU see **Nambiar CA**
Kisilevsky R see **Young ID**
Kiss I see **Mohácsi A**
Kisslo KB see **Reid CL**
Kisslo KB see **Tenaglia AN**
Kitagawa S, Gleason WA Jr, Roy M. Chronic proctitis due to Entamoeba histolytica [letter] Am J Dis Child 1992 Sep; 146(9):1019-21
Kitagawa S see **Yuo A**
Kitaichi M see **Izumi T**
Kitaichi M see **Mio T**
Kitamura K see **Ihara T**
Kitamura O see **Yoshimura T**
Kitson RP see **Goldfarb RH**
Kitz K see **Maier H**
Kiyota Y, Shiroyama T, Akamatsu T, Yokota Y, Ban T. In vitro closing behavior of the St. Jude Medical heart valve in the pulmonary position. Valve incompetence originating in the prosthesis itself. J Thorac Cardiovasc Surg 1992 Sep; 104(3):779-85
Kjaergaard SK see **Rasmussen TR**
Kjersgaard AG see **Gebuhr P**
Klag M see **Sesso R**
Klatsky AL, Armstrong MA, Friedman GD. Alcohol and mortality. Ann Intern Med 1992 Oct 15;117(8):646-54
Klaus SJ, Parker DC. Inducible cell contact signals regulate early activation gene expression during B-T lymphocyte collaboration. J Immunol 1992 Sep 15;149(6):1867-75
Klaus-Kovtun V see **Amagai M**
Klausner JM see **Goldman G**
Kleanthous M see **Ioannou P**
Klein AL see **Cohen GI**
Klein CW see **Palumbo PE**
Klein CW see **Weiss SH**
Klein G see **Wathen M**
Klein GJ see **Leitch JW**
Klein H see **Trappe HJ**
Klein JO see **Barnett ED**
Klein L see **Panlilio AL**
Klein NJ see **Heyderman RS**
Klein W see **Gasser R**
Klein W see **Stoschitzky K**
Kleinbloesem CH see **Schmitt R**
Kleinert G see **Schmidt R**
Kleinhenz ME see **Edelman NH**
Kleinjans JC see **Albering HJ**
Kleinman PK, Marks SC, Spevak MR, Richmond JM. Fractures of the rib head in abused infants. Radiology 1992 Oct;185(1):119-23
Klentzeris LD, Bulmer JN, Warren A, Morrison L, Li TC, Cooke ID. Endometrial lymphoid tissue in the timed endometrial biopsy: morphometric and immunohistochemical aspects. Am J Obstet Gynecol 1992 Sep;167(3):667-74
Klerman GL see **Weissman MM**
Klessen C see **Schlagenhauff B**
Klessig HT, Geiger HJ, Murray MJ, Coursin DB. A national survey on the practice patterns of anesthesiologist intensivists in the use of muscle relaxants. Crit Care Med 1992 Sep;20(9):1341-5
Klibanski A see **Biller BM**
Klibanski A see **Harris PE**
Kline RA see **Diebel LN**
Kline TS see **Davey DD**
Klingebiel T see **Dopfer R**
Klippel JH see **Boumpas DT**
Kloner RA see **Hagar JM**
Klosterhalfen B see **Offner FA**
Klotz PG. Re: Subepididymal orchiectomy: the acceptable alternative [letter] J Urol 1992 Sep;148(3):898
Klugherz B see **Rosenfeld L**
Kluin PM see **Raghoebier S**
Kluin-Nelemans JC see **Raghoebier S**
Klutke CG see **Keetch DW**
Knaus WA see **Sirio CA**
Knecht KJ see **Fu MX**
Knelson MH see **Paulson EK**
Kniemeyer HW see **Hollenbeck M**
Knight AL. Tractor seat pressure sore [letter] South Med J 1992 Sep;85(9):931
Knight P see **Bleske BE**
Knobloch TJ see **Benjamin D**
Knottnerus JA see **Buntinx F**
Knowles W see **Blake K**
Knowlton RG see **Hovnanian A**
Knox TA see **Molgaard CP**
Ko YL, Tang TK, Chen JJ, Hshieh YY, Wu CW, Lien WP. Idiopathic hypertrophic cardiomyopathy in identical twins. Morphological heterogeneity of the left ventricle. Chest 1992 Sep;102(3):783-5
Ko YL see **Hwang JJ**
Kobari M see **Furukawa T**
Kobayashi AL see **Ochs HD**
Kobayashi RH see **Ochs HD**
Kobayashi S, Tanaka M, Tamura N, Hashimoto H, Hirose S. Serum cardiac troponin T in polymyositis/dermatomyositis [letter] Lancet 1992 Sep 19; 340(8821):726
Kobayashi S see **Wakui K**
Kobayashi T see **Shinozaki S**
Kobayashi Y, Peters W, Khan SS, Mandel WJ, Karagueuzian HS. Cellular mechanisms of differential action potential duration restitution in canine ventricular muscle cells during single versus double premature stimuli. Circulation 1992 Sep;86(3):955-67
Kobayashi Y see **Kondo N**
Koblin DD. Characteristics and implications of desflurane metabolism and toxicity. Anesth Analg 1992 Oct;75(4 Suppl):S10-6 (27 ref.)
Kobzik L see **Goldman G**
Koch AE, Kunkel SL, Harlow LA, Johnson B, Evanoff HL, Haines GK, Burdick MD, Pope RM, Strieter RM. Enhanced production of monocyte chemoattractant protein-1 in rheumatoid arthritis. J Clin Invest 1992 Sep; 90(3):772-9
Kochan JP see **Gilfillan AM**
Kocher DB see **McMurtry CT**
Kodama T see **Naito M**
Koehler PJ see **Bongers KM**
Koehli N. Defective feed mount [letter] Anaesthesia 1992 Apr;47(4):354-5
Koenig JQ, Costa LG, Kaylor G. Lymphocyte beta-adrenoceptors, asthma, and ethnicity [letter] Lancet 1992 Sep 19;340(8821):738
Koenig W, Hombach V, Ernst E, Sund M, Mraz W, Keil U. Plasma viscosity as a cardiovascular risk factor [letter] Circulation 1992 Sep;86(3):1045
Koëter GH see **Wempe JB**
Köfinger A see **Eichler I**
Koga S, Ogawa S, Kuwabara K, Brett J, Leavy JA, Ryan J, Koga Y, Plocinski J, Benjamin W, Burns DK, et al. Synthesis and release of interleukin 1 by reoxygenated human mononuclear phagocytes. J Clin Invest 1992 Sep; 90(3):1007-15
Koga Y see **Koga S**
Kogner P, Ericsson A, Barbany G, Persson H, Theodorsson E, Björk O. Neuropeptide Y (NPY) synthesis in lymphoblasts and increased plasma NPY in pediatric B-cell precursor leukemia. Blood 1992 Sep 1;80(5):1324-9
Kohl L see **Kwan T**
Kohn G see **Fejgin M**
Kohn LD see **Saji M**
Kohnoe S see **Emi Y**
Kohrs FP. Cocaine in the ear [letter] J Fam Pract 1992 Sep; 35(3):253-4
Koike K see **Sakuma T**

Koilpillai CJ see **Burwash IG**
Koistinen R see **Dor J**
Koivikko M see **Salo MK**
Koivisto VA see **Puhakainen I**
Koivisto VA see **Yki-Järvinen H**
Kojiro M see **Sugihara S**
Kokotailo PK, Adger H Jr, Duggan AK, Repke J, Joffe A. Cigarette, alcohol, and other drug use by school-age pregnant adolescents: prevalence, detection, and associated risk factors. Pediatrics 1992 Sep;90(3):328-34
Kolars JC see **Watkins PB**
Kolb CA. Government regulation of healthcare [letter] Postgrad Med 1992 Sep 1;92(3):63
Kolb M see **Devine M**
Koles NL see **Evans ME**
Kolins J see **Richards C**
Kollberg B see **Nässberger L**
Koller BH see **Geraghty DE**
Koller WC, Rope SD, Huber SJ, Blumenthal DC, Blumenthal HJ. Metabolism of glucurolactone to glucarate in Parkinson's disease. Neurology 1992 Sep;42(9):1807-8
Koller-Benz G, Fritzsche A, Krapf R. Nifedipine induced gingival abscesses. BMJ 1992 May 9;304(6836):1225
Kollias SS, Goldstein RB, Cogen PH, Filly RA. Prenatally detected myelomeningoceles: sonographic accuracy in estimation of the spinal level. Radiology 1992 Oct; 185(1):109-12
Kolls JK, Kiernan MP, Ascuitto RJ, Ross-Ascuitto NT, Fox LS. Intralobar pulmonary sequestration presenting as congestive heart failure in a neonate. Chest 1992 Sep; 102(3):974-6
Kolvenbach R see **Hollenbeck M**
Komatsu Y, Nakao K, Itoh H, Suga S, Ogawa Y, Imura H. Vascular natriuretic peptide [letter] Lancet 1992 Sep 5; 340(8819):622
Komatsu Y see **Suga S**
Komiya S see **Sasaguri Y**
Komiyama M see **Yasui T**
Kondo N, Kobayashi Y, Shinoda S, Kasahara K, Kameyama T, Iwasa S, Orii T. Cord blood lymphocyte responses to food antigens for the prediction of allergic disorders. Arch Dis Child 1992 Aug;67(8):1003-7
Kondo S. The amplitude of circadian FEV1 variation suitable for phase determination by cosinor analysis in stable asthmatic children. Chest 1992 Sep;102(3):771-4
Konduri GG, Woodard LL, Mukhopadhyay A, Deshmukh DR. Adenosine is a pulmonary vasodilator in newborn lambs. Am Rev Respir Dis 1992 Sep;146(3):670-6
Kong BA see **Shaw L**
König G see **Kadletz M**
Konikoff FM, Chung DS, Donovan JM, Small DM, Carey MC. Filamentous, helical, and tubular microstructures during cholesterol crystallization from bile. Evidence that cholesterol does not nucleate classic monohydrate plates. J Clin Invest 1992 Sep;90(3):1155-60
Koning R see **Cribier A**
Konishi G see **Kinoshita S**
Konishi J see **Asato R**
Konje JC, Hooker PN, Adam RM. Potential endocervical pathogens before termination [letter] BMJ 1992 Jul 18; 305(6846):179
Konrad TR see **Pathman DE**
Konwalinka G see **Petzer AL**
Kooiman J see **Venkatadri G**
Koomen GC see **van Acker BA**
Koop PM see **Ferguson KJ**
Koopman MG see **van Acker BA**
Kopans DB. Preoperative needle localization [letter] Radiology 1992 Oct;185(1):285-6
Kopel L see **Lage SG**
Kopel S see **Dillman RO**
Kopelman RI see **Pauker SG**
Koranyi L see **Yki-Järvinen H**
Koretz K see **Eichelmann A**
Kornek G see **Scheithauer W**
Kornfeld H see **Levitz SM**
Kornhuber J see **Weller M**
Korpela H see **Salonen JT**
Korpela R, Vesa T. Dairy fat intake in Finland [letter] Lancet 1992 Sep 26;340(8822):793
Korsatz L see **Cribier A**
Koshimizu U see **Tono T**
Koska J, Kunichika ET, Pepine CJ, Wagman AJ. Successful use of low-dose tissue plasminogen activator for treatment of thrombosed prosthetic valve in a 22-month-old child. Am Heart J 1992 Sep;124(3):783-5
Koska MT. HCFA's bundled CABG payment project yields results, insights. Hospitals 1992 Sep 5;66(17):46, 48, 50
Koster FM see **Laine L**
Kostis JB. The prognostic significance of ventricular ectopic activity [editorial; comment] Am J Cardiol 1992 Sep 15; 70(7):807-8. Comment on: Am J Cardiol 1992 Sep 15;70(7):748-51.
Kostis JB see **Wilson AC**
Kostopoulos C, Rassidakis A, Sfikakis PP, Antoniades L, Mavrikakis M. Small airways dysfunction in systemic sclerosis. A controlled study. Chest 1992 Sep;102(3):875-81
Kostuik JP. Training spinal surgeons [letter] J Bone Joint Surg [Br] 1992 Sep;74(5):786
Kosuda T, Sone K. Assessment of left ventricular function in Kawasaki disease by dipyridamole-loading cineventriculography. Am J Cardiol 1992 Oct 1;70(9):863-8
Kosuge T see **Kawasaki S**
Kotchen TA see **Reddy SR**
Kotre CJ see **Faulkner K**
Koudstaal PJ, Algra A, Pop GA, Kappelle LJ, van Latum JC, van Gijn J. Risk of cardiac events in atypical transient ischaemic attack or minor stroke. The Dutch TIA Study Group. Lancet 1992 Sep 12;340(8820):630-3
Koul B, Wollmer P, Willen H, Kugelberg J, Steen S. Venoarterial extracorporeal membrane oxygenation--how safe is it? Evaluation with a new experimental model. J Thorac Cardiovasc Surg 1992 Sep;104(3):579-84
Koulishcer L see **Albering HJ**
Koumantakis G see **Kuo VS**
Kounis N see **Chrysanthopoulos C**
Koutras DA see **Diamandopoulos A**
Koutts J see **Pendlebury SC**
Kovach JS see **O'Connell MJ**
Kovacs JA. Efficacy of atovaquone in treatment of toxoplasmosis in patients with AIDS. The NIAID-Clinical Center Intramural AIDS Program. Lancet 1992 Sep 12; 340(8820):637-8
Kovar H see **Izraeli S**
Kovarik DW see **Chadwick HS**
Kowaluk EA see **Fung HL**
Kowey PR, O'Brien R, Wu Y, Sewter J, Sokil A, Nocella J, Rials SJ. Effect of gallopamil on electrophysiologic abnormalities and ventricular arrhythmias associated with left ventricular hypertrophy in the feline heart. Am Heart J 1992 Oct;124(4):898-905
Koyama H see **Sasaki Y**
Koyama T, Ogawa S, Akaishi M, Yoshikawa T, Meguro T, Handa S, Nakamura Y. Usefulness of accelerated diastolic reversed flow along the left ventricular posterior wall in aortic regurgitation for estimating left ventricular function. Am J Cardiol 1992 Oct 1;70(9):950-2
Kozlovszky B see **Mohácsi A**
Kozuka T see **Takashima S**
Kraaijeveld T see **Zaaijer HL**
Kraemer FB. Role of lipoprotein lipase and apolipoprotein E secretion by macrophages in modulating lipoprotein uptake. Possible role in acceleration of atherosclerosis in diabetes. Diabetes 1992 Oct;41 Suppl 2:77-80 (32 ref.)
Kraft HG see **Utermann G**
Kraft M see **Sietsema KE**
Krag DN see **Collier BD**
Krahn HP see **Wong H**
Kral KM see **Ratner PH**
Kramer JH, Crittenden MR, Halberg FE, Wara WM, Cowan MJ. A prospective study of cognitive functioning following low-dose cranial radiation for bone marrow transplantation. Pediatrics 1992 Sep;90(3):447-50
Kramer MD see **Krause A**
Kramer MH see **Raghoebier S**
Krantz SB see **Dai CH**
Krantz SB see **Means RT Jr**
Kranz BR, Thierfelder S, Gerl A, Wilmanns W. Cerebrospinal fluid immunocytology in primary central nervous system lymphoma [letter] Lancet 1992 Sep 19;340(8821):727
Krapf R see **Koller-Benz G**
Krasheninnikoff M see **Gebuhr P**
Krasinski K see **Kaplan JE**
Kratzer MA, Ivandic B, Fateh-Moghadam A. Neuronal network analysis of serum electrophoresis. J Clin Pathol 1992 Jul;45(7):612-5
Kraus I see **Fellbaum C**
Krause A, Burmester GR, Rensing A, Schoerner C, Schaible UE, Simon MM, Herzer P, Kramer MD, Wallich R. Cellular immune reactivity to recombinant OspA and flagellin from Borrelia burgdorferi in patients with Lyme borreliosis. Complexity of humoral and cellular immune responses. J Clin Invest 1992 Sep;90(3):1077-84
Krause DS. Hepatitis B in the emergency department [letter] N Engl J Med 1992 Oct 1;327(14):1032
Krause KH see **Demaurex N**
Krause N, Herzog AR, Baker E. Providing support to others and well-being in later life. J Gerontol 1992 Sep; 47(5):P300-11
Krauss CM see **Eng C**
Krauter D see **Weinberger E**
Kravath RE see **Abadco DL**
Krebs DE see **Givens-Heiss DL**
Krebs DE see **Strickland EM**
Krecicki T, Leluk M. Acute phase reactant proteins--an aid to monitoring surgical treatment of laryngeal carcinoma. J Laryngol Otol 1992 Jul;106(7):613-5
Krediet RT see **van Acker BA**
Kreger BE, Anderson KM, Schatzkin A, Splansky GL. Serum cholesterol level, body mass index, and the risk of colon cancer. The Framingham Study. Cancer 1992 Sep 1; 70(5):1038-43
Krejcy K see **Todt H**
Kremer L see **Scheirle A**
Kremsner P see **Kern P**
Kresch EN, Baran EM, Mandel S, Whitenack SH, Betz RR, Bess HL. Correlation analysis of somatosensory evoked potential waveforms. Arch Phys Med Rehabil 1992 Sep; 73(9):829-34
Krestin GP see **Reincke M**
Kreter B, Woods M. Antibiotic prophylaxis for cardiothoracic operations. Meta-analysis of thirty years of clinical trials. J Thorac Cardiovasc Surg 1992 Sep; 104(3):590-9 (81 ref.)
Kretschmer G, Herbst F, Prager M, Sautner T, Wenzl E, Berlakovich GA, Zekert F, Marosi L, Schemper M. A decade of oral anticoagulant treatment to maintain autologous vein grafts for femoropopliteal atherosclerosis. Arch Surg 1992 Sep;127(9):1112-5
Krevsky B see **Maurer AH**
Krichten CM see **Gottlieb SS**
Kriegler C see **DiCarlo LA**
Kriegler M see **Karp SE**
Kriek E see **Mont L**
Krifcher B see **Biederman J**
Krikler SJ, Dwyer NS. Comparison of results of two approaches to hip screening in infants [see comments] J Bone Joint Surg [Br] 1992 Sep;74(5):701-3. Comment in: J Bone Joint Surg [Br] 1992 Sep;74(5):643-4.
Krinsky AH see **Hunter LR**
Krinsky DL. Pharmaceutical ads in journals [letter] Ann Intern Med 1992 Oct 1;117(7):618; discussion 618-9
Krishnan SC see **Powell AC**
Krishnaswami S see **Crystal S**
Krivokapich J see **Chan SY**
Kroger JS. Improving lab proficiency with COLA [letter] Postgrad Med 1992 Sep 15;92(4):34
Kroll SS, Baldwin B. A comparison of outcomes using three different methods of breast reconstruction. Plast Reconstr Surg 1992 Sep;90(3):455-62
Kromhout JG see **Dol JA**
Kronick R see **Schneiderman LJ**
Kronmal RA see **Flaker GC**
Krucoff MW see **Muhlestein JB**
Krueger JG see **Golan TD**
Kruk PA see **Maines-Bandiera SL**
Krumpl G see **Todt H**
Krupnick JL, Pincus HA. The cost-effectiveness of psychotherapy: a plan for research. Am J Psychiatry 1992 Oct;149(10):1295-305 (78 ref.)
Kruse RA Jr, Christiansen JA. Thermographic imaging of myofascial trigger points: a follow-up study. Arch Phys Med Rehabil 1992 Sep;73(9):819-23
Krysa S see **Bülzebruck H**
Kryshtalskyj B see **Weinberg S**
Kuan P see **Hwang JJ**
Kubat K see **Barendregt WB**
Kubica G see **Nardell EA**
Kubo H see **Sakuma T**
Kubo K see **Shinozaki S**
Kubo SH see **Lerman A**
Kubonishi I, Seto M, Shimamura T, Enzan H, Miyoshi I. The establishment of an interleukin-6-dependent myeloma cell line (FLAM-76) carrying t(11;14)(q13;q32) chromosome abnormality from an aggressive nonsecretory plasma cell leukemia. Cancer 1992 Sep 15;70(6):1528-35
Kubota M see **Asato R**
Kuchroo V see **Ozdemirli M**
Kudesia G see **Rice PS**
Kuehr J, Frischer T, Karmaus W, Meinert R, Barth R, Herrmann-Kunz E, Forster J, Urbanek R. Early childhood risk factors for sensitization at school age. J Allergy Clin Immunol 1992 Sep;90(3 Pt 1):358-63
Kuentz M see **Gorin NC**
Kueser TJ see **Weisman LE**
Kugelberg J see **Koul B**
Kühl C see **Damm P**
Kuhle W see **Chan SY**
Kuhle WG, Porenta G, Huang SC, Buxton D, Gambhir SS, Hansen H, Phelps ME, Schelbert HR. Quantification of regional myocardial blood flow using 13N-ammonia and reoriented dynamic positron emission tomographic imaging. Circulation 1992 Sep;86(3):1004-17
Kühlein B see **Malcic I**
Kuhns LR see **Dean LM**
Kuijpers TW see **Hakkert BC**
Kuiper H, Devriese PP, de Jongh BM, Vos K, Dankert J. Absence of Lyme borreliosis among patients with presumed Bell's palsy. Arch Neurol 1992 Sep;49(9):940-3
Kukulka CG see **Rogers MW**
Kulbertus H see **O'Hara GE**
Kuliev AM, Modell B, Jackson L. Limb abnormalities and chorionic villus sampling [letter] Lancet 1992 Sep 12; 340(8820):668
Kuller LH see **Ettinger WH**
Kumar A see **De Mendonca Neto EC**
Kumar AJ see **Davis PC**
Kumar P see **De Mendonca Neto EC**
Kumar S, Pound DC. Serologic diagnosis of viral hepatitis. Postgrad Med 1992 Sep 15;92(4):55-62, 65, 68 (18 ref.)
Kume N, Cybulsky MI, Gimbrone MA Jr. Lysophosphatidylcholine, a component of atherogenic lipoproteins, induces mononuclear leukocyte adhesion molecules in cultured human and rabbit arterial endothelial cells. J Clin Invest 1992 Sep;90(3):1138-44
Kuncl RW see **Threlkeld AB**
Kuni-Eda Y see **Okabe M**
Kunichika ET see **Koska J**
Kunicki TJ, Newman PJ. The molecular immunology of human platelet proteins. Blood 1992 Sep 15;80(6):1386-404 (237 ref.)
Kunitoh H, Eguchi K, Yamada K, Tsuchiya R, Kaneko M, Moriyama N, Noguchi M. Intrapulmonary sublesions detected before surgery in patients with lung cancer. Cancer 1992 Oct 1;70(7):1876-9
Kunkel SL see **Koch AE**

Kunkel SL see **Metinko AP**
Kunkel SL see **Standiford TJ**
Kunkel SR, Applebaum RA. Estimating the prevalence of long-term disability for an aging society. J Gerontol 1992 Sep;47(5):S253-60
Kunz E see **Schwarzkopf A**
Kuo A see **Rosenfeld L**
Kuo CH, Tai DI, Chang-Chien CS, Lan CK, Chiou SS, Liaw YF. Liver biochemical tests and dengue fever. Am J Trop Med Hyg 1992 Sep;47(3):265-70
Kuo SH see **Chang DB**
Kuo SH see **Yang PC**
Kuo VS, Koumantakis G, Gallery ED. Proteinuria and its assessment in normal and hypertensive pregnancy. Am J Obstet Gynecol 1992 Sep;167(3):723-8
Kupari M, Hekali P, Keto P, Poutanen VP, Porkka L, Turto H, Nieminen MS, Toivonen L, Ikonen T, Ventilä M, et al. Assessment of aortic valve area in aortic stenosis by magnetic resonance imaging. Am J Cardiol 1992 Oct 1; 70(9):952-5
Kupersmith J see **Stoddard MF**
Kurashige T see **Tomoda T**
Kurata C see **Sakata K**
Kurihara H see **Katoh R**
Kurlan R. The pathogenesis of Tourette's syndrome. A possible role for hormonal and excitatory neurotransmitter influences in brain development. Arch Neurol 1992 Aug; 49(8):874-6 (26 ref.)
Kurokawa T see **Kainuma M**
Kurosaki I see **Noda Y**
Kurosawa H see **Hashimoto K**
Kurosawa M see **Okabe M**
Kursh ED see **Smith EM**
Kursh ED. Factors influencing the outcome of a no incision endoscopic urethropexy. Surg Gynecol Obstet 1992 Sep; 175(3):254-8
Kurtz JB see **Misbah SA**
Kurtz M see **Lewis LM**
Kurtz ME see **Johnson SM**
Kurz MA see **Harrison DG**
Kurz R see **Franz MR**
Kurz RW, Stockenhuber F, Gremmel F, Graninger W. Serum concentrations of immune parameters during acute cardiogenic pulmonary edema. Crit Care Med 1992 Sep; 20(9):1235-42
Kushitani S see **Oonishi H**
Kushner BJ. Subconjunctival cysts as a complication of strabismus surgery. Arch Ophthalmol 1992 Sep; 110(9):1243-5
Kusin JA, Kardjati S, Houtkooper JM, Renqvist UH. Energy supplementation during pregnancy and postnatal growth. Lancet 1992 Sep 12;340(8820):623-6
Kuske RR see **Schuster RH**
Kuske RR see **Wilson JF**
Kustner HG see **Fisher-Hoch SP**
Kusuhara K see **Okita Y**
Kutty KK see **Wakatsuki A**
Kuwabara K see **Koga S**
Kuwatsuru R see **Berthezène Y**
Kuwatsuru R see **Clément O**
Kvale D, Norstein J, Meling GI, Børmer OP, Brandtzaeg P, Langmark F, Rognum TO. Circulating secretory component in relation to early diagnosis and treatment of liver metastasis from colorectal carcinomas. J Clin Pathol 1992 Jul;45(7):568-71
Kwaan HC. Changes in blood coagulation, platelet function, and plasminogen-plasmin system in diabetes. Diabetes 1992 Oct;41 Suppl 2:32-5 (48 ref.)
Kwak LW, Campbell MJ, Zelenetz AD, Levy R. Transfer of specific immunity to B-cell lymphoma with syngeneic bone marrow in mice: a strategy for using autologous marrow as an anti-tumor therapy. Blood 1991 Nov 15; 78(10):2768-72
Kwan CM see **Tsai LM**
Kwan T, Paiusco AD, Kohl L. Digitalis toxicity caused by toad venom. Chest 1992 Sep;102(3):949-50
Kyas U see **Pietsch T**
Kyle DE see **Wongsrichanalai C**
Kyriakos M see **Stull SJ**

L

La Placa M see **Zauli G**
Laaouej J see **Ascherio A**
Laas T see **Coy KM**
L'Abbate A see **Picano E**
Labelle H, Guibert R, Joncas J, Newman N, Fallaha M, Rivard CH. Lack of scientific evidence for the treatment of lateral epicondylitis of the elbow. An attempted meta-analysis. J Bone Joint Surg [Br] 1992 Sep; 74(5):646-51
Lablanche JM see **Bauters C**
Laboureur I see **Glinoer D**
Labovitz A see **Reid CL**
Labrie F see **Riley SC**
Labrie F see **Rösler A**
Labropoulos PA see **Boden SD**
Lacambra C see **Garrote FJ**
Lacerra G, Fioretti G, De Angioletti M, Pagano L, Guarino E, de Bonis C, Viola A, Maglione G, Scarallo A, De Rosa L, et al. (Alpha)alpha 5.3: a novel alpha(+)-thalassemia deletion with the breakpoints in the alpha 2-globin gene and in close proximity to an Alu family repeat between the psi alpha 2- and psi alpha 1-globin genes. Blood 1991 Nov 15;78(10):2740-6
Lacey JH see **McCluskey SE**
Lachman ME, Weaver SL, Bandura M, Elliott E, Lewkowicz CJ. Improving memory and control beliefs through cognitive restructuring and self-generated strategies. J Gerontol 1992 Sep;47(5):P293-9
Lackland D see **Schuman S**
Lacqua MJ, Sahdev P. Effective management of penetrating head injury. Hosp Pract (Off Ed) 1992 Sep 15;27(9):30-2, 44, 47 passim (11 ref.)
Lacquet LK see **Morshuis WJ**
Lacro RV see **Takahashi T**
Lacroix A see **Gagner M**
Lacroix A, Bolté E, Tremblay J, Dupré J, Poitras P, Fournier H, Garon J, Garrel D, Bayard F, Taillefer R, et al. Gastric inhibitory polypeptide-dependent cortisol hypersecretion--a new cause of Cushing's syndrome [see comments] N Engl J Med 1992 Oct 1;327(14):974-80. Comment in: N Engl J Med 1992 Oct 1;327(14):1024-5.
Lacy P see **Smith H**
Ladenheim JA, Luba DG, Yao F, Gregory PB, Jeffrey RB, Garcia G. Limitations of liver surface US in the diagnosis of cirrhosis. Radiology 1992 Oct;185(1):21-3; discussion 23-4
Ladenson PW see **Sherman SI**
Lafayette RA, Mayer G, Park SK, Meyer TW. Angiotensin II receptor blockade limits glomerular injury in rats with reduced renal mass. J Clin Invest 1992 Sep;90(3):766-71
Lafortune M see **Morin C**
Lafreniere R see **McManus V**
Lafuente C see **Lanzoni AM**
Lage JM see **Huettner PC**
Lage SG, Kopel L. Arterial elastic properties: comparison of results and units [letter] J Am Coll Cardiol 1992 Oct; 20(4):1046-7
Lagier F, Vervloet D, Lhermet I, Poyen D, Charpin D. Prevalence of latex allergy in operating room nurses [see comments] J Allergy Clin Immunol 1992 Sep;90(3 Pt 1):319-22. Comment in: J Allergy Clin Immunol 1992 Sep;90(3 Pt 1):279-81.
LaGrange RL see **Ferraro KF**
Lahav M, Regev A, Ra'anani P, Theodor E. Intermittent administration of furosemide vs continuous infusion preceded by a loading dose for congestive heart failure. Chest 1992 Sep;102(3):725-31
Lahesmaa R see **Yssel H**
Lai MY see **Kao JH**
Laine FJ, Smoker WR. The ostiomeatal unit and endoscopic surgery: anatomy, variations, and imaging findings in inflammatory diseases. AJR Am J Roentgenol 1992 Oct; 159(4):849-57 (45 ref.)
Laine L, Dretler RH, Conteas CN, Tuazon C, Koster FM, Sattler F, Squires K, Islam MZ. Fluconazole compared with ketoconazole for the treatment of Candida esophagitis in AIDS. A randomized trial. Ann Intern Med 1992 Oct 15;117(8):655-60
Laing RA see **Lindstrom RL**
Lake C see **Pollock SG**
Lake KB. Empathy: can it be taught? [letter] Ann Intern Med 1992 Oct 15;117(8):701
Lakeman AD see **Perl TM**
Laks H see **Culbertson CB**
Laks H see **Day RW**
Laldina HC see **Tandon DA**
Lalikos JF see **Ziccardi VB**
Lalitha PA see **Moni VN**
Lam AM see **Domino KB**
Lam J see **Juneau M**
(LaMalle H), Hamilton D. The demotion of Helen LaMalle. Nurs Res 1992 Sep-Oct;41(5):318-9
LaManca J see **Mancini DM**
Lamas A see **Cherin P**
Lamas G see **Grange C**
Lamas S, Michel T, Collins T, Brenner BM, Marsden PA. Effects of interferon-gamma on nitric oxide synthase activity and endothelin-1 production by vascular endothelial cells. J Clin Invest 1992 Sep;90(3):879-87
Lambert C. Ethics and the physician [letter] Can Med Assoc J 1992 Sep 1;147(5):576-81
Lambert HM see **Lopez PF**
Lambert-Jensen P, Christensen NE, Brynnum J. Laryngeal mask and anaesthetic waste gas exposure. Anaesthesia 1992 Aug;47(8):697-700
Lammert GK see **Widlus DM**
Lamond C see **Cashman JN**
LaMont JT see **Eglow R**
Lamont LS, Finkelhor RS, Rupert SJ, Swierad PS, Alexander J. Combined arm-leg ergometry exercise testing. Am Heart J 1992 Oct;124(4):1102-4
Lamont RF see **Worswick L**
LaMorte WW see **Cordts PR**
Lampert J, Bjork D. Annual survey: executive compensation under fire. Hospitals 1992 Sep 5;66(17):24-8, 30, 32
Lampert S see **Tschaidse O**
Lampkin BC see **DeLaat CA**
Lan CK see **Kuo CH**
Lan JL, Wu CH. Detection of Mycobacterium tuberculosis antigen in synovial fluid of patients with rheumatoid arthritis. Br J Rheumatol 1992 Sep;31(9):615-8
Lancaster WD. Viral role in cervical and liver cancer. Cancer 1992 Sep 15;70(6 Suppl):1794-8 (49 ref.)
Landau LI see **Tibballs J**
Landau O, Gutman H, Ganor A, Nudelman I, Rivlin E, Reiss R. Post-pepper pain, perforation, and peritonitis [letter] JAMA 1992 Oct 7;268(13):1686
Landay AL see **Clerici M**
Landercasper J, Stolee RT, Steenlage E, Strutt PJ, Cogbill TH. Treatment and outcome of right colon cancers adherent to adjacent organs or the abdominal wall. Arch Surg 1992 Jul;127(7):841-5; discussion 845-6
Landis T see **Schnider A**
Landon M see **O'Leary RJ Jr**
Landon MB, Langer O, Gabbe SG, Schick C, Brustman L. Fetal surveillance in pregnancies complicated by insulin-dependent diabetes mellitus. Am J Obstet Gynecol 1992 Sep;167(3):617-21
Landreneau RJ see **Curtis J.**
Landreneau RJ see **Dowling RD**
Landreneau RJ see **Plunkett MB**
Landreth KS, Narayanan R, Dorshkind K. Insulin-like growth factor-I regulates pro-B cell differentiation. Blood 1992 Sep 1;80(5):1207-12
Landrigan PJ see **Bates DV**
Landsberg L see **Cogen R**
Lane AC see **Chan-Lam D**
Lane RS see **Manweiler SA**
Lang R see **Fromm B**
Lang RM see **Borow KM**
Lange WR, White N, Robinson N. Medical complications of substance abuse. Postgrad Med 1992 Sep 1;92(3):205-8, 211-4 (35 ref.)
Langer O see **Landon MB**
Langer RD see **Schneiderman LJ**
Langerman L, Grant GJ, Zakowski M, Ramanathan S, Turndorf H. Prolongation of spinal anesthesia. Differential action of a lipid drug carrier on tetracaine, lidocaine, and procaine. Anesthesiology 1992 Sep;77(3):475-81
Langevin RE Jr see **Mecley M**
Langevitz P, Buskila D, Gladman DD, Darlington GA, Farewell VT, Lee P. HLA alleles in systemic sclerosis: association with pulmonary hypertension and outcome. Br J Rheumatol 1992 Sep;31(9):609-13
Langfitt TW. Hospital of the University of Pennsylvania. J Neurosurg 1992 Oct;77(4):648
Langhoff T see **Wegener M**
Langholm R see **Beiske K**
Langleben D see **Lockhat D**
Langley GR, MacLellan AM, Sutherland HJ, Till JE. Effect of nonmedical factors on family physicians' decisions about referral for consultation. Can Med Assoc J 1992 Sep 1; 147(5):659-66
Langley RL, Sprau DD, Delezal JM. Assessing personal occupational safety and health training for students at U.S. medical schools. Acad Med 1992 Sep;67(9):603-5
Langmark F see **Kvale D**
Langston C see **Fraire AE**
Langton JA. Shivering and pulse oximeter function [letter] Anaesthesia 1992 Aug;47(8):711
Laniado S see **Viskin S**
Lanier LL see **Hori T**
Lanier LL, Chang C, Spits H, Phillips JH. Expression of cytoplasmic CD3 epsilon proteins in activated human adult natural killer (NK) cells and CD3 gamma, delta, epsilon complexes in fetal NK cells. Implications for the relationship of NK and T lymphocytes. J Immunol 1992 Sep 15;149(6):1876-80
Lankiewicz MW, Bell WR. A unique circulating inhibitor with specificity for coagulation factor X. Am J Med 1992 Sep;93(3):343-6
Lannigan FJ see **Martin-Hirsch DP**
Lansing SJ, Ward JB. Wet tap due to epidural needle defect [letter] Anesth Analg 1992 Oct;75(4):633-4
Lanspa SJ see **Lynch HT**
Lanteaume A see **Charpin D**
Lanza DC, Kennedy DW. Current concepts in the surgical management of chronic and recurrent acute sinusitis. J Allergy Clin Immunol 1992 Sep;90(3 Pt 2):505-10; discussion 511 (14 ref.)
Lanza DC, Kennedy DW. Current concepts in the surgical management of nasal polyposis. J Allergy Clin Immunol 1992 Sep;90(3 Pt 2):543-5; discussion 546 (8 ref.)
Lanzi RA see **Epstein MM**
Lanzoni AM, Barrios V, Moya JL, Epeldegui A, Celemin D, Lafuente C, Asin-Cardiel E. Dynamic left ventricular outflow obstruction caused by cardiac echinococcosis. Am Heart J 1992 Oct;124(4):1083-5
Laohaprasit V see **Domino EB**
Lappi DA see **Gonzalez AM**
Lapsley M see **Flynn FV**
Larheim TA see **Smith HJ**
Larimore WL, Hartman JR. Diary of a week in practice. Am Fam Physician 1992 Sep;46(3):739-40
Larimore WL, Larson DB, Sherrill KA. Interpreting literature on abortion [letter] Am Fam Physician 1992 Sep; 46(3):665-6
Larner AJ. Complications of "ecstasy" misuse [letter] Lancet 1992 Sep 19;340(8821):726
LaRocco A see **Sawyer MH**
LaRocco A Jr, Amundson DE, Wallace MR, Malone JL, Oldfield EC 3d. Corticosteroids for Pneumocystis carinii pneumonia with acute respiratory failure. Experience with

rescue therapy. Chest 1992 Sep;102(3):892-5
Laroche L see **Dalloul A**
Larsen C see **Couturier E**
Larsen M see **Couturier E**
Larsen MP see **Safranek DJ**
Larson DA see **Goldsmith BJ**
Larson DB see **Larimore WL**
Larson MG see **McInnes J**
Larson MG see **Sagie A**
Larson-Keller JJ see **Cockerill FR 3d**
Lask B. Psychological treatments for childhood asthma. Arch Dis Child 1992 Jul;67(7):891
Lasker D, Shapiro DW. Specialists or generalists? The Medical Outcomes Study [letter] JAMA 1992 Sep 23-30; 268(12):1537-8; discussion 1538-9
Laskin C see **Cohen AJ**
Laskin DL see **Punjabi CJ**
Laskin DM see **Arora BK**
Laskin DM. Professional responsibility for public protection [editorial] J Oral Maxillofac Surg 1992 Oct;50(10):1031
Laskin JD see **Punjabi CJ**
Lass JH see **Lindstrom RL**
Lassen J see **Ostroff SM**
Lasswell AB, Loreck ES. Development of a program in accord with JCAHO standards for counseling on potential drug-food interactions. J Am Diet Assoc 1992 Sep; 92(9):1124-5
Laster SM see **Duerksen-Hughes PJ**
Lasztlo A, Buljubasic N, Zsolnai B, Kampine JP, Bosnjak ZJ. Interactive effects of volatile anesthetics, verapamil, and ryanodine on contractility and calcium homeostasis of isolated pregnant rat myometrium. Am J Obstet Gynecol 1992 Sep;167(3):804-10
Lathrop M see **Hovnanian A**
Latif AS see **Thornton CA**
Latikka P see **Mikkelsson M**
Latour S, Bonnerot C, Fridman WH, Daëron M. Induction of tumor necrosis factor-alpha production by mast cells via Fc gamma R. Role of the Fc gamma RIII gamma subunit. J Immunol 1992 Sep 15;149(6):2155-62
Latov N see **Kilidireas K**
Lau CP, Leung WH, Wong CK. A randomized double-blind crossover study comparing the efficacy and tolerability of flecainide and quinidine in the control of patients with symptomatic paroxysmal atrial fibrillation. Am Heart J 1992 Sep;124(3):645-50
Laube BL, Foster WM, Frank R. Intersubject variability in particle deposition does not explain variability in responsiveness to methacholine [letter] Am Rev Respir Dis 1992 Sep;146(3):808-9
Lauer SJ see **Whitehead VM**
Laughlin GA see **Mortola JF**
Launay M see **Cherin P**
Launbjerg J, Berning J, Fruergaard P, Appleyard M. Sensitivity and specificity of echocardiographic identification of patients eligible for safe early discharge after acute myocardial infarction. Am Heart J 1992 Oct; 124(4):846-53
Laupattarakasem W, Mahaisavariya B. Stable fixation of pentalateral osteotomy for cubitus varus in adults. J Bone Joint Surg [Br] 1992 Sep;74(5):781-2
Laurence RG see **Sun SC**
Laurent G see **Chiron M**
Laurent TC see **Berg S**
Lauretano AM, Cunningham MJ, Weber AL. Intraparotid hematoma. Ann Otol Rhinol Laryngol 1992 Sep; 101(9):791-3 (17 ref.)
Lavies NG see **Singarajah C**
Lawin P see **Thüllig B**
Lawless BG, Howell RI, Peters PL. The Norplant contraceptive [letter] J Fam Pract 1992 Sep;35(3):248-9; discussion 249, 252-3
Lawless ST, Reeves G, Bowen JR. The development of thyroid storm in a child with McCune-Albright syndrome after orthopedic surgery. Am J D's Child 1992 Sep; 146(9):1099-102
Lawrance AJ see **Scott PV**
Lawrence AJ see **Joshi GP**
Lawrence C, Atac B. Hematologic changes in massive burn injury. Crit Care Med 1992 Sep;20(9):1284-8
Lawrence ID see **Golden DB**
Lawrence M see **Silagy C**
Lawrence RA see **Byran CL**
Lawrence SO see **Sporn LA**
Lawrence TL see **Mansour AM**
Laws ER Jr see **Smalley SR**
Lawson RA see **Roberts TE**
Lawson WE, Hui JC, Soroff HS, Zheng ZS, Kayden DS, Sasvary D, Atkins H, Cohn PF. Efficacy of enhanced external counterpulsation in the treatment of angina pectoris. Am J Cardiol 1992 Oct 1;70(9):859-62
Laxer KD see **Obana WG**
Laxer RM see **Padeh S**
Layden LM see **Cameron JL**
Lazar EJ see **Frishman WH**
Lazarus JH see **Harris B**
Lê MG see **Barreau-Pouhaer L**
Le NA see **Howard BV**
Le Gall JR see **Monsuez JJ**
Le Hoang P see **Deray G**
Le Pape A see **Diot P**
Le Roux MG, Pascal O, Andre MT, Herbert O, David A, Moisan JP. Non-paternity and genetic counselling [letter] Lancet 1992 Sep 5;340(8819):607
Lê Thi Huong D, Wechsler B. Wegener's granulomatosis [letter] Neurology 1992 Sep;42(9):1852-3
Le Van Kim C see **Colin Y**
Leach RE, Schepsis AA, Takai H. Long-term results of surgical management of Achilles tendinitis in runners. Clin Orthop 1992 Sep;(282):208-12
Leak AM. Ophthalmological screening in seronegative juvenile chronic arthritis: a personal view. Br J Rheumatol 1992 Sep;31(9):631-2
Leasure JA see **Love JN**
Leasure JE see **Angelos MG**
Leasure JE see **DeBehnke DJ**
Leather RA see **Leitch JW**
Leaverton PE see **Alberts WM**
Leavitt MG see **Swanson RJ**
Leavy JA see **Koga S**
Lebensart PD see **Bloom RA**
LeBlanc MH, Parker CC, Vig V, Smith EE, Brown EG. Fructose-1,6-bisphosphate does not ameliorate hypoxic ischemic injury to the central nervous system in the newborn pig. Crit Care Med 1992 Sep;20(9):1309-14
Leblebicioğlu G. Biocompatibility of implants [letter] J Bone Joint Surg [Br] 1992 Sep;74(5):789
LeBoff MS see **el-Hajj Fuleihan G**
Lebovics RS see **Filling-Katz MR**
Leboyer M, Filteau MJ, Jay M, Campion D, Rochet T, D'Amato T, Feingold J, Des Lauriers A, Widlöcher D. No gender effect on age at onset in familial schizophrenia? [letter] Am J Psychiatry 1992 Oct;149(10):1409
Lebrethon MC see **Reznik Y**
Lebsack ME, Nix D, Ryerson B, Toothaker RD, Welage L, Norman AM, Schentag JJ, Sedman AJ. Effect of gastric acidity on enoxacin absorption. Clin Pharmacol Ther 1992 Sep;52(3):252-6
Lechner H see **Schmidt R**
Lecky J see **Rapp SE**
LeClaire RD see **Pinson DM**
Leclerc G, Gal D, Takeshita S, Nikol S, Weir L, Isner JM. Percutaneous arterial gene transfer in a rabbit model. Efficiency in normal and balloon-dilated atherosclerotic arteries. J Clin Invest 1992 Sep;90(3):936-44
Ledbetter D see **Velanovich V**
Leder RA see **Paulson EK**
Lederer CM Jr see **Hagan JC 3d**
Lee A see **Ellenberg DJ**
Lee A see **Shen EN**
Lee AK see **Bosari S**
Lee C see **Davis PC**
Lee CS, Machet D, Rode J. Small cell carcinoma of the ampulla of vater. Cancer 1992 Sep 15;70(6):1502-4
Lee CY, Heffez LB, Mohammadi H. Crystal methamphetamine abuse: a concern to oral and maxillofacial surgeons. J Oral Maxillofac Surg 1992 Oct; 50(10):1052-4
Lee CY see **Ross JS**
Lee ET see **Howard BV**
Lee FD see **Beck JS**
Lee H see **Ashutosh K**
Lee JM see **Masuyama T**
Lee KK see **Medich DS**
Lee N see **Freedman AS**
Lee P see **Langevitz P**
Lee RL see **Burt RW**
Lee VT, Chang AH, Chow AW. Detection of staphylococcal enterotoxin B among toxic shock syndrome (TSS)- and non-TSS-associated Staphylococcus aureus isolates. J Infect Dis 1992 Oct;166(4):911-5
Lee YC see **Chang DB**
Lee YC see **Yang PC**
Leenders J see **Verdru P**
Leeuwenberg JF see **Hakkert BC**
Lefer AM see **Ma XL**
Lefer DJ see **Ma XL**
LeFevre M, Sanner L, Anderson S, Tsutakawa R. The relationship between neonatal mortality and hospital level. J Fam Pract 1992 Sep;35(3):259-64
Lefvert AK see **Osterborg A**
Legge RH, Weiss HS, Hedges TR 3d, Anderson ML. Periodic alternating gaze deviation in infancy. Neurology 1992 Sep; 42(9):1740-3 (30 ref.)
Leggett RE see **Longhurst PA**
Legha SS, Hodges C, Ring S. Efficacy of ondansetron against nausea and vomiting caused by dacarbazine-containing chemotherapy. Cancer 1992 Oct 1;70(7):2018-20
Leh JF see **Godbersen GS**
Lehar M see **Threlkeld AB**
Lehmann MH see **Schuger CD**
LeHoang P see **Reux I**
Lehrich JR see **Hauser SL**
Lei MH see **Hwang JJ**
Leibovitch I see **Martinowitz U**
Leibowitz HW see **Simoneau GG**
Leier CV. Regional blood flow in human congestive heart failure. Am Heart J 1992 Sep;124(3):726-38 (36 ref.)
Leifer D, Grabowski T, Simonian N, Demirjian ZN. Leptomeningeal myelomatosis presenting with mental status changes and other neurologic findings. Cancer 1992 Oct 1;70(7):1899-904 (39 ref.)
Leikin JB see **Raymond RC**
Leiman B see **Butler BD**
Leiser A see **Freud E**
Leitch JW, Klein GJ, Yee R, Leather RA, Kim YH. Does delayed loss of preexcitation after unsuccessful radiofrequency catheter ablation of accessory pathways result in permanent cure? Am J Cardiol 1992 Sep 15; 70(7):830-2
Lejeune B see **Glinoer D**
Lejoyeux M, Fineyre F, Adès J. The serotonin syndrome [letter] Am J Psychiatry 1992 Oct;149(10):1410-1
Lelie PN see **Zaaijer HL**
Lelongt B, Kashihara N, Makino H, Kanwar YS. Influence of genetics on the nephritogenic potential of proteoglycans. Am J Pathol 1992 Sep;141(3):561-9
Leluk M see **Krecicki T**
Lemarié E see **Diot P**
Lemen RJ see **Bailey WC**
Lemen RJ, Parcel GS, Loughlin G, Wall M, Thompson RJ Jr, Sockrider MM. Pediatric lung diseases. Task Force on Research and Education for the Prevention and Control of Respiratory Diseases. Chest 1992 Sep;102(3 Suppl):232S-242S
Lemery R see **Talajic M**
Lemieux C see **Comtois R**
Lemke JH see **Chrischilles EA**
Lemke SM, Graziano S, Cho C, Poiesz BJ. Acute leukemia arising from a myelodysplastic syndrome after long-term administration of iproplatin. Cancer 1992 Sep 15; 70(6):1536-40
Lemonnier D see **Walravens PA**
Lemos MJ, Sutton D, Hozack WJ, Balderston RA, Booth RE Jr, Rothman RH. Pulmonary embolism in total hip and knee arthroplasty. Risk factors in patients on warfarin prophylaxis and analysis of the prothrombin time as an indicator of warfarin's prophylactic effect. Clin Orthop 1992 Sep;(282):158-63
Lener M see **Buchberger W**
Lenham JE see **Sonntag WE**
(Lenin VI), Hachinski VC. Lenin's foot [letter] Neurology 1992 Sep;42(9):1848
Lenke LG, Bridwell KH, Baldus C, Blanke K, Schoenecker PL. Cotrel-Dubousset instrumentation for adolescent idiopathic scoliosis. J Bone Joint Surg [Am] 1992 Aug; 74(7):1056-67
Lenke RR see **Persutta W**
Lennox DW see **Gross TP**
Lennquist S see **Berg S**
Lensing AW see **Prandoni P**
Lentz MR. Primary care medicine in Canada [letter] N Engl J Med 1992 Oct 8;327(15):1101
Leon MB see **Herrmann HC**
Leon MB see **Potkin BN**
Leonard CE see **Hoyer ER**
Leonard HL see **Swedo SE**
Leonard MP see **Gearhart JP**
Leonard RA see **Loeb RG**
Leonardi CL see **Nahass GT**
Leone G see **Teofili L**
Leopardi R, Vainionpää R, Hurme M, Siljander P, Salmi AA. Measles virus infection enhances IL-1 beta but reduces tumor necrosis factor-alpha expression in human monocytes. J Immunol 1992 Oct 1;149(7):2397-401
Leosco D see **Ferrara N**
Leövey A see **Mohácsi A**
Lepage P, van de Perre P, Msellati P, Dabis F. BCG vaccination in children born to HIV-positive mothers [letter] Lancet 1992 Sep 26;340(8822):799-800
Leporc P see **Marc B**
Leppert M see **Lynch HT**
Leppert MF see **Heath H 3d**
Lerch MM see **Treutner KH**
Lerman A, Kubo SH, Tschumperlin LK, Burnett JC Jr. Plasma endothelin concentrations in humans with end-stage heart failure and after heart transplantation [see comments] J Am Coll Cardiol 1992 Oct;20(4):849-53. Comment in: J Am Coll Cardiol 1992 Oct;20(4):854-7.
Lerner CJ see **Camacho AE**
Leroux G see **Watson C**
Leroy F see **Bauters C**
Leroyer R see **Reznik Y**
Lesem M see **Counts DR**
Lesko JG see **Handyside AH**
Leslie K, Mooney PH, Silbert BS. Effect of intravenous clonidine on the dose of thiopental required to induce anesthesia. Anesth Analg 1992 Oct;75(4):530-5
Leslie SA. Paediatric liaison. Arch Dis Child 1992 Aug; 67(8):1046-9
Lessells AM see **Beck JS**
Lesser RW see **Goldstein MF**
Lessing DN, Swift PG, Metcalfe MA, Baum JD. Newly diagnosed diabetes: a study of parental satisfaction. Arch Dis Child 1992 Aug;67(8):1011-3
Lessnau KD see **Busillo CP**
Leszczynska-Piziak J see **Clancy RM**
Letac B see **Cribier A**
Letenneur L see **Dartigues JF**
Lettau LA see **Jumper C**
Leu RW see **Jiang H**
Leung AK, Robson WL. The ABZzzzs of snoring. Postgrad Med 1992 Sep 1;92(3):217-22 (20 ref.)
Leung DY see **Jujo K**
Leung EH see **Steele GL**
Leung PC see **Steele GL**

Leung WH see **Lau CP**
Levene MI, Quinn MW. Use of sedatives and muscle relaxants in newborn babies receiving mechanical ventilation. Arch Dis Child 1992 Jul;67(7 Spec No):870–3
Levene MI, Wild J, Steer P. Higher multiple births and the modern management of infertility in Britain. The British Association of Perinatal Medicine. Br J Obstet Gynaecol 1992 Jul;99(7):607–13
Levene MI see **Fenton AC**
Levene MI see **Fielder AR**
Levesque M see **Soyer P**
Levey AS see **Pereira BJ**
Levi G see **Aloisi F**
Leviel F, Borensztein P, Houillier P, Paillard M, Bichara M. Electroneutral K+/HCO3– cotransport in cells of medullary thick ascending limb of rat kidney. J Clin Invest 1992 Sep;90(3):869–78
Levin AV see **Enzenauer RW**
Levin B, Murphy GP. Revision in American Cancer Society recommendations for the early detection of colorectal cancer. CA Cancer J Clin 1992 Sep–Oct;42(5):296–9
Levin B. Inflammatory bowel disease and colon cancer. Cancer 1992 Sep 1;70(5 Suppl):1313–6 (32 ref.)
Levin B. Nutrition and colorectal cancer. Cancer 1992 Sep 15;70(6 Suppl):1723–6 (53 ref.)
Levin CB see **Kassanoff AH**
Levin RM, Longhurst PA, Barasha B, McGuire EJ, Elbadawi A, Wein AJ. Studies on experimental bladder outlet obstruction in the cat: long-term functional effects. J Urol 1992 Sep;148(3):939–43
Levin RM see **Longhurst PA**
Levine MJ see **Bellotto F**
Levine MM see **Finch MJ**
Levine MM see **Mackowiak PA**
Levine MM see **Tacket CO**
Levine PH, Pocinki AG, Madigan P, Bale S. Familial nasopharyngeal carcinoma in patients who are not Chinese. Cancer 1992 Sep 1;70(5):1024–9 (35 ref.)
Levine S, Levy SF, Henson DJ. Effect of negative pressure ventilation on ventilatory muscle endurance in patients with severe chronic obstructive pulmonary disease. Am Rev Respir Dis 1992 Sep;146(3):722–9
Levine S see **Calhoon JH**
Levine S see **Mancini DM**
Levine SR. On antiethinyl estradiol antibodies [letter] Neurology 1992 Sep;42(9):1847
Levison ME. New dosing regimens for aminoglycoside antibiotics [editorial] Ann Intern Med 1992 Oct 15; 117(8):693–4
Levitan N see **Williamson WA**
Levitt M see **Train JJ**
Levitt MD see **Strocchi A**
Levitz M, Raju U, Arcuri F, Brind JL, Vogelman JH, Orentreich N, Granata OM, Castagnetta L. Relationship between the concentrations of estriol sulfate and estrone sulfate in human breast cyst fluid. J Clin Endocrinol Metab 1992 Sep;75(3):726–9
Levitz SM, Tabuni A, Wagner R, Kornfeld H, Smail EH. Binding of unopsonized Cryptococcus neoformans by human bronchoalveolar macrophages: inhibition by a large-molecular-size serum component. J Infect Dis 1992 Oct;166(4):866–73
Levron J see **Itskovitz J**
Levy AS see **Bender MM**
Levy B see **Moore BD 3d**
Levy D see **Berger CJ**
Levy D see **Sagie A**
Levy L, Pandit UA, Randel GI, Lewis IH, Tait AR. Upper respiratory tract infections and general anaesthesia in children. Peri-operative complications and oxygen saturation. Anaesthesia 1992 Aug;47(8):678–82
Levy P see **Bloom RA**
Levy R see **Kwak LW**
Levy R see **Maloney DG**
Levy SF see **Levine S**
Levy VG see **Mostefa-Kara N**
Levy WJ see **Rapp SE**
Lew DP see **Demaurex N**
Lewin N see **Osterborg A**
Lewinsky B see **Khanna MM**
Lewis AM, Aquino NM. Congenital portohepatic vein fistula that resolved spontaneously in a neonate. AJR Am J Roentgenol 1992 Oct;159(4):837–8
Lewis B see **Bainton D**
Lewis BS, Makhoul N, Dakak N, Flugelman MY, Yechiely H, Halon DA, Kahana L. Atrial natriuretic peptide in severe heart failure: response to controlled changes in atrial pressures during intravenous nitroglycerin therapy. Am Heart J 1992 Oct;124(4):1009–16
Lewis F see **Portenoy RK**
Lewis H see **Michels M**
Lewis IH see **Levy L**
Lewis J see **Galai N**
Lewis J see **Ott MT**
Lewis JA. Treatment of hypertension in older adults [letter] BMJ 1992 May 9;304(6836):1245
Lewis JC see **Hensler ME**
Lewis JF see **Tabor BL**
Lewis L see **Hesser A**
Lewis LM, Stothert J, Standeven J, Chandel B, Kurtz M, Fortney J. Correlation of end-tidal CO2 to cerebral perfusion during CPR. Ann Emerg Med 1992 Sep; 21(9):1131–4
Lewis M. Individual differences in response to stress. Pediatrics 1992 Sep;90(3 Pt 2):487–90
Lewis P. Storing vaccines at the correct temperature [letter] BMJ 1992 May 9;304(6836):1245
Lewis S see **McHugh P**
Lewis S see **Pary R**
Lewis WD see **Shaffer D**
Lewkowicz CJ see **Lachman ME**
Lewtas J see **Fam AG**
Lexchin J. Pharmaceutical ads in journals [letter] Ann Intern Med 1992 Oct 1;117(7):617
Leymarie P see **Reznik Y**
Lhermet I see **Lagier F**
Li AK see **Griffin SM**
Li D see **Wang BC**
Li EK see **Cohen MG**
Li JS, Hassouna M, Sawan M, Duval F, Elhilali MM. Electrical stimulation induced sphincter fatigue during voiding. J Urol 1992 Sep;148(3):949–52
Li KC see **Nghiem HV**
Li TC see **Klentzeris LD**
Li W see **Warach S**
Li XS see **Chen SJ**
Li YW see **Wang JK**
Li ZA see **Wang XF**
Li ZH see **Shibata D**
Liang CS see **Johnstone D**
Liang MH see **McInnes J**
Lianos EA, Zanglis A. Effects of complement activation on platelet-activating factor and eicosanoid synthesis in rat mesangial cells. J Lab Clin Med 1992 Sep;120(3):459–64
Liao F see **Berliner JA**
Liaw YF see **Kuo CH**
Libman RB, Sacco RL, Shi T, Tatemichi TK, Mohr JP. Neurologic improvement in pure motor hemiparesis: implications for clinical trials. Neurology 1992 Sep; 42(9):1713–6
Liboi E, Jubinsky P, Andrews NC, Nathan DG, Mathey-Prevot B. Enhanced expression of interleukin-3 and granulocyte-macrophage colony-stimulating factor receptor subunits in murine hematopoietic cells stimulated with hematopoietic growth factors. Blood 1992 Sep 1; 80(5):1183–9
Libow LS, Williams TF. Creating immediate medical leadership in geriatrics [letter] Arch Intern Med 1992 Sep; 152(9):1924–5
Lichtenberg RC see **Goto M**
Lichtenstein LM see **Baroody FM**
Lichtenstein LM see **Golden DB**
Lichtlen PR, Nikutta P, Jost S, Deckers J, Wiese B, Rafflenbeul W. Anatomical progression of coronary artery disease in humans as seen by prospective, repeated, quantitated coronary angiography. Relation to clinical events and risk factors. The INTACT Study Group. Circulation 1992 Sep;86(3):828–38
Lichtlen PR see **Trappe HJ**
Lichtlen PR see **von der Leyen H**
Lichtman AH see **Williams ME**
Liddell NE see **Stoddard MF**
Liddell RM see **Weinberger E**
Lieberman JS see **Johnson ER**
Lieberman M see **Waller EK**
Lieberman N see **Eldar I**
Lieberman P see **Arlian LG**
Lieberman Y see **Yellin A**
Liebhaber SA see **Albitar M**
Liebman M. Pharmaceutical ads in journals [letter] Ann Intern Med 1992 Oct 1;117(7):617; discussion 618–9
Liechty RD, Weil R 3d. Parathyroid anatomy in hyperplasia. Arch Surg 1992 Jul;127(7):813–5; discussion 815–6
Lien WP see **Hwang JJ**
Lien WP see **Ko YL**
Liesner R see **Harrison JF**
Lifshitz F see **Abdenur JE**
Lifton RP see **Heath H 3d**
Light RW see **Broaddus VC**
Lightdale C see **Botet JF**
Lightman SL see **Sharples PM**
Liistro G, Stănescu DC, Veriter C, Rodenstein DO, D'Odemont JP. Upper airway anesthesia induces airflow limitation in awake humans. Am Rev Respir Dis 1992 Sep; 146(3):581–5
Liles TM see **Maloney DG**
Lilford RJ see **Miller D**
Liliemark J see **Juliusson G**
Lilienfeld DE, Godbold JH. Geographic distribution of pulmonary embolism mortality rates in the United States, 1980 to 1984. Am Heart J 1992 Oct;124(4):1068–72
Lilleyman JS see **Eden OB**
Lillioja S see **Ferraro R**
Lim KL, Powell RJ, Johnston ID. Pneumocystis carinii pneumonia following immunosuppressive therapy in systemic lupus erythematosus [letter] Br J Rheumatol 1992 Sep;31(9):643–4
Lim YL see **Suharyono**
Limacher M see **Johnstone D**
Limauro D see **Eisenach JC**
Limburg PC see **Biesma B**
Limpens J see **Raghoebier S**
Lin AT, Yang CH, Chen CJ, Chen MT, Chiang H, Chang LS. Correlation of contractile function and passive properties of rabbit urinary bladder subjected to outlet obstruction--an in vitro whole bladder study. J Urol 1992 Sep;148(3):944–8
Lin ES see **Bhatt SB**
Lin FC see **Wu D**
Lin JL see **Hwang JJ**
Lin LJ see **Tsai LM**
Lin SC see **Hwang JJ**
Linch DC see **Yong KL**
Lindemann F, Schlimok G, Dirschedl P, Witte J, Riethmüller G. Prognostic significance of micrometastatic tumour cells in bone marrow of colorectal cancer patients. Lancet 1992 Sep 19;340(8821):685–9
Lindemann R, Henrichsen T, Svenningesen L, Hjelle K. Vaginal chlorhexidine disinfection during labour [letter] Lancet 1992 Sep 26;340(8822):792
Lindgren S, Lokshin B, Stromquist A, Weinberger M, Nassif E, McCubbin M, Frasher R. Does asthma or treatment with theophylline limit children's academic performance? N Engl J Med 1992 Sep 24;327(13):926–30
Lindley DA see **Cobb DK**
Lindner PS, Pardanani B, Angadi C, Frieri M. Acute nonlymphocytic leukemia in systemic mastocytosis with biclonal gammopathy. J Allergy Clin Immunol 1992 Sep; 90(3 Pt 1):410–2
Lindner W see **Stoschitzky K**
Lindqvist C see **Silvennoinen U**
Lindroth JR see **Zile MR**
Lindstrom J see **Gordon T**
Lindstrom RL, Kaufman HE, Skelnik DL, Laing RA, Lass JH, Musch DC, Trousdale MD, Reinhart WJ, Burris TE, Sugar A, et al. Optisol corneal storage medium. Am J Ophthalmol 1992 Sep 15;114(3):345–56
Lindström S see **Ebner A**
Linhart SB see **Frontini MG**
Linka A, Ritter M, Turina M, Jenni R. Acute tricuspid papillary muscle rupture following blunt chest trauma. Am Heart J 1992 Sep;124(3):799–802
Linke RP see **Godbersen GS**
Linklater JM see **Khin-Maung-U**
Linnoila M see **DeJong J**
Lintermans J see **Sluysmans T**
Lion T see **Izraeli S**
Liossis G see **Peakman M**
Liozon F see **Vidal E**
Lippmann M, Ginsburg R. Increased cost of ketorolac versus morphine sulfate [letter] Anesthesiology 1992 Sep;77(3):601
Lipschits M see **Rudensky B**
Lipscomb JW see **Hryhorczuk DO**
Lipsett J see **Padilla GV**
Lipsett JA see **Nademanee A**
Lipsky PE see **Wacholtz MC**
Lipsky RH see **Greenwalt DE**
Lipton A, Santen RJ, Santner SJ, Harvey HA, Sanders SI, Matthews YL. Prognostic value of breast cancer aromatase. Cancer 1992 Oct 1;70(7):1951–5
Liptzin B, Friedenson D. Psychiatric consultation-liaison intervention and hospital stay [letter] Am J Psychiatry 1992 Oct;149(10):1414; discussion 1414–5
Lishner DM see **Rosenblatt RA**
Lishner DM see **Whitcomb ME**
Lissner J see **Vogl TJ**
Listrat VM see **Revel ME**
Litaker M see **Pendergrast RA**
Littenberg B see **Birkmeyer JD**
Little DR. Health education programs in U.S. medical schools. Acad Med 1992 Sep;67(9):596–8
Littlechild P, Macmillan A, White MM, Steedman DJ. Contamination of skin and clothing of accident and emergency personnel. BMJ 1992 Jul 18;305(6846):156–7
Littlewood JM see **Mahony MJ**
Litvack F see **Ghazzal ZM**
Liu BC see **Garden RJ**
Liu GT, Crenner CW, Logigian EL, Charness ME, Samuels MA. Midbrain syndromes of Benedikt, Claude, and Nothnagel: setting the record straight. Neurology 1992 Sep; 42(9):1820–2
Liu HC see **Ho DM**
Liu L see **Wang XF**
Liu N see **Farkas JC**
Liu SC see **Jarolim P**
Livesey JH see **Wittert GA**
Livingston EH. Endoscopic biliary drainage for acute cholangitis [letter] N Engl J Med 1992 Oct 15;327(16):1176
Lizarralde G see **Veldhuis JD**
Ljungh A see **Nässberger L**
Ljungström KG. Dextran absorption during hysteroscopy with Hyskon, and the biodegradation of dextran [letter] Anesth Analg 1992 Oct;75(4):643–5
Llewellyn AL see **Davis LE**
Llorens A see **Tarrés MC**
Lloyd DA. Pass-fail grading fails to meet the grade. Acad Med 1992 Sep;67(9):583–4
Lloyd E see **Dalrymple G**
Lo YM see **Yap EP**
Lo Presti E see **Puro V**
Lober CW. Dysplastic (atypical) nevi: significance and management. South Med J 1992 Sep;85(9):870–7 (80 ref.)
Lobl JK see **Adlakha A**
Lobo RA see **Matteri RK**
Locantro J see **Dickman CA**
Locati F see **Naldi L**

Locher D see **Malcic I**
Lock JE see **Perry SB**
Lockey RF see **Jacinto CM**
Lockhart JL see **Root M**
Lockhat D, Langleben D, Zidulka A. Hemodynamic differences between continual positive and two types of negative pressure ventilation. Am Rev Respir Dis 1992 Sep; 146(3):677–80
Lockshin MD. Antiphospholipid antibody syndrome [clinical conference] JAMA 1992 Sep 16;268(11):1451–3
Lockton S see **Lucas A**
Lockwood CJ see **Radunovic N**
Loeb RG, Jones BR, Leonard RA, Behrman K. Recognition accuracy of current operating room alarms. Anesth Analg 1992 Oct;75(4):499–505
Loeffler JS see **Carvalho PA**
Loeser JD see **Sullivan MD**
Loewenthal E see **Neumann R**
Lofland GK see **Yeh T Jr**
Loftus JC see **Gordon T**
Logan SE see **Young VL**
Logigian EL see **Liu GT**
Logtenberg T see **Van Es JH**
Lohr G see **Smith CE**
Loik F see **Chotard J**
Loire R see **Tabib A**
Loisance D see **Dubois-Randé JL**
Loiseau S see **Prin L**
Loko L see **Milord F**
Lokshin B see **Lindgren S**
Lombardo A see **Pennestri' F**
Longaker RA see **Stoddard MF**
Longaker RA see **Vuocolo LM**
Longhurst PA, Kauer J, Leggett RE, Levin RM. The influence of ovariectomy and estradiol replacement on urinary bladder function in rats. J Urol 1992 Sep;148(3):915–9
Longhurst PA see **Levin RM**
Longino CF Jr see **Bradsher JE**
Longmire WP Jr see **Millis JM**
Longo DL see **Murphy WJ**
Longobardi G see **Ferrara N**
Longtine J see **Sklar J**
Loo KT, Chan JK. Colloid adenocarcinoma of the urethra associated with mucosal in situ carcinoma. Arch Pathol Lab Med 1992 Sep;116(9):976–7
Look AT see **Whitehead VM**
Lookingbill DP, Abrams BB, Ellis CN, Jegasothy BV, Lucky AW, Ortiz-Ferrer LC, Savin RC, Shupack JL, Stiller MJ, Zone JJ, et al. Inocoterone and acne. The effect of a topical antiandrogen: results of a multicenter clinical trial [see comments] Arch Dermatol 1992 Sep;128(9):1197–200. Comment in: Arch Dermatol 1992 Sep;128(9):1261–4.
Loop FD, Higgins TL, Panda R, Pearce G, Estafanous FG. Myocardial protection during cardiac operations. Decreased morbidity and lower cost with blood cardioplegia and coronary sinus perfusion. J Thorac Cardiovasc Surg 1992 Sep;104(3):608–18
Loose JH see **Goldstein MF**
Loperfido F see **Pennestri' F**
Lopes-Virella MF, Virella G. Immune mechanisms of atherosclerosis in diabetes mellitus. Diabetes 1992 Oct;41 Suppl 2:86–91 (47 ref.)
Lopes-Virella MF see **Gisinger C**
López J see **Solano C**
Lopez JR see **Fernandez de Soria R**
Lopez M see **Arlian LG**
Lopez M see **Bellmunt J**
Lopez OL, Becker JT, Rezek D, Wess J, Boller F, Reynolds CF 3d, Panisset M. Neuropsychiatric correlates of cerebral white-matter radiolucencies in probable Alzheimer's disease. Arch Neurol 1992 Aug;49(8):828–34
Lopez PF, Grossniklaus HE, Aaberg TM, Sternberg P Jr, Capone A Jr, Lambert HM. Pathogenetic mechanisms in anterior proliferative vitreoretinopathy. Am J Ophthalmol 1992 Sep 15;114(3):257–79
López Bernal A see **Norwitz ER**
Lopez-Bresnahan M see **Hauser SL**
Lopez-Contreras J see **Martínez E**
Loreck ES see **Lasswell AB**
Lorenz JN, Schnermann J, Brosius FC, Briggs JP, Furspan PB. Intracellular ATP can regulate afferent arteriolar tone via ATP-sensitive K+ channels in the rabbit. J Clin Invest 1992 Sep;90(3):733–40
Lorenz LM see **Myrianthefs MM**
Lorrain D see **Pelletier G**
Lorsbach RB see **Pinson DM**
Loscalzo J. Antiplatelet and antithrombotic effects of organic nitrates. Am J Cardiol 1992 Sep 24;70(8):18B–22B (47 ref.)
Losonsky G see **Suharyono**
Losonsky G see **Tacket CO**
Losowsky MS see **Crabtree JE**
Lösse B see **Schwammenthal E**
Lotan C see **Gotsman M**
Lotan CS, Bouchard A, Cranney GB, Bishop SP, Pohost GM. Assessment of postreperfusion myocardial hemorrhage using proton NMR imaging at 1.5 T. Circulation 1992 Sep; 86(3):1018–25
Lotz M, Moats T, Villiger PM. Leukemia inhibitory factor is expressed in cartilage and synovium and can contribute to the pathogenesis of arthritis. J Clin Invest 1992 Sep; 90(3):888–96
Lou YH see **Smith H**
Loughlin G see **Lemen RJ**
Loughlin KR see **Ho GT**
Loughran TP Jr, Coyle T, Sherman MP, Starkebaum G, Ehrlich GD, Ruscetti FW, Poiesz BJ. Detection of human T-cell leukemia/lymphoma virus, type II, in a patient with large granular lymphocyte leukemia. Blood 1992 Sep 1; 80(5):1116–9
Louis FJ see **Louis JP**
Louis JP, Louis FJ, Trebucq A, Migliani R, Cot M, Hengy C. Chemoresistance of Plasmodium falciparum in central Africa [letter] Lancet 1992 Sep 5;340(8819):610–1
Louis PT see **Fortenberry JD**
Loustaud V see **Vidal E**
Love JN, Leasure JA, Mundt DJ, Janz TG. A comparison of amrinone and glucagon therapy for cardiovascular depression associated with propranolol toxicity in a canine model. J Toxicol Clin Toxicol 1992;30(3):399–412
Low RB, Giancola MS, King TE Jr, Chapitis J, Vacek P, Davis GS. Serum and bronchoalveolar lavage of N-terminal type III procollagen peptides in idiopathic pulmonary fibrosis. Am Rev Respir Dis 1992 Sep; 146(3):701–6
Lowe DC see **van Dam PA**
Lowe DG see **Curtis P**
Lowe M see **Schwartz AN**
Lowe Y see **Chotard J**
Löwenberg B see **Backx B**
Lowery BJ see **Fetter MS**
Löwhagen T see **Gustafsson D**
Lown B see **Pinto JM**
Lown B see **Tschaidse O**
Lown KS see **Watkins PB**
Loy A see **Gabiano C**
Loyd JE see **Wong J**
Lozzio CB see **Potter NT**
Lu PW, Silink M, Johnston I, Cowell CT, Jimenez M. Pituitary gigantism. Arch Dis Child 1992 Aug; 67(8):1039–41
Luba DG see **Ladenheim JA**
Lubach GR see **Coe CL**
Lubeck MD see **Hsu KH**
Lucarelli G, Galimberti M, Polchi P, Angelucci E, Baronciani D, Durazzi SM, Giardini C, Albertini F, Clift RA. Bone marrow transplantation in adult thalassemia. Blood 1992 Sep 15;80(6):1603–7
Lucas A, Lockton S, Davies PS. Randomised trial of a ready-to-feed compared with powdered formula. Arch Dis Child 1992 Jul;67(7):935–9
Lucas SB see **De Cock KM**
Lucey DR see **Clerici M**
Lucey MR see **McCurry KR**
Lucky AW see **Lookingbill DP**
Ludwig WD see **Brach MA**
Ludwig WD see **Pietsch T**
Lue HC see **Wang JK**
Lue TF see **Martinez-Piñeiro L**
Luesley DM see **Shafi MI**
Luger TJ see **Bernards CM**
Luh KT see **Chang DB**
Luh KT see **Yang PC**
Luh KT see **Yu CJ**
Luhrs CA, Raskin CA, Durbin R, Wu B, Sadasivan E, McAllister W, Rothenberg SP. Transfection of a glycosylated phosphatidylinositol-anchored folate-binding protein complementary DNA provides cells with the ability to survive in low folate medium. J Clin Invest 1992 Sep; 90(3):840–7
Luka J see **Bray PF**
Lukaski HC see **Meguid MM**
Luke J see **Rapp SE**
Lumb AB, Wrigley MW. The effect of nitrous oxide on laryngeal mask cuff pressure. In vitro and in vivo studies. Anaesthesia 1992 Apr;47(4):320–3
Lumsdon K. Telecommunications. Hospitals explore new electronic links to reduce costs, increase access. Hospitals 1992 Sep 20;66(18):46, 48, 50–2
Lumsdon K see **Hudson T**
Luna MA see **Carrillo R**
Lundberg GD. Closing the case in JAMA on the John F. Kennedy autopsy [editorial; comment] JAMA 1992 Oct 7;268(13):1736–8. Comment on: JAMA 1992 Oct 7;268(13):1681–4; discussion 1684–5. Comment on: JAMA 1992 Oct 7;268(13):1748–54.
Lundberg GD. The archives of Family medicine. Emphasizing primary care in the 1990s [editorial] JAMA 1992 Sep 23–30; 268(12):1596
Lundergan CF see **Segal J**
Lundgren B see **Arnerlöv C**
Lundgren E see **Hedman H**
Lundh B see **Stege R**
Lundström T, Moor E, Rydén L. Differential effects of xamoterol and verapamil on ventricular rate regulation in patients with chronic atrial fibrillation. Am Heart J 1992 Oct;124(4):917–23
Lunenfeld B see **Dor J**
Lunn RJ, Oliver WC Jr, Hagler DJ, Danielson GK. Aortic compression by transesophageal echocardiographic probe in infants and children undergoing cardiac surgery. Anesthesiology 1992 Sep;77(3):587–90
Lupinetti FM, Behrendt DM, Giller RH, Trigg ME, de Alarcon P. Pulmonary resection for fungal infection in children undergoing bone marrow transplantation. J Thorac Cardiovasc Surg 1992 Sep;104(3):684–7
Luqman M, Bottomly K. Activation requirements for CD4+ T cells differing in CD45R expression. J Immunol 1992 Oct 1;149(7):2300–6
Lurain NS see **Tatarowicz WA**
Lurie N see **Miles SH**
Luscinskas FW, Kiely JM, Ding H, Obin MS, Hébert CA, Baker JB, Gimbrone MA Jr. In vitro inhibitory effect of IL-8 and other chemoattractants on neutrophil-endothelial adhesive interactions. J Immunol 1992 Sep 15; 149(6):2163–71
Lusis AJ see **Berliner JA**
Lusk RP. Surgical modalities other than ethmoidectomy. J Allergy Clin Immunol 1992 Sep;90(3 Pt 2):538–42 (33 ref.)
Lusk RP. Endoscopic approach to sinus disease. J Allergy Clin Immunol 1992 Sep;90(3 Pt 2):496–505 (29 ref.)
Lusky M see **Bosem ME**
Luthringer DJ see **Filderman AE**
Lutz A see **Breslin EH**
Luu-The V see **Riley SC**
Lydick E see **Whitney EJ**
Lylyk P see **Guglielmi G**
Lyman WD see **Soeiro R**
Lynch AM. Personal experience of three commonly used methods of postoperative pain relief [letter] Anaesthesia 1992 Apr;47(4):352–3
Lynch EC see **Weigert AL**
Lynch F, Shevach EM. Activation requirements of newborn thymic gamma delta T cells. J Immunol 1992 Oct 1; 149(7):2307–14
Lynch F see **Ries MD**
Lynch HT, Watson P, Smyrk TC, Lanspa SJ, Boman BM, Boland CR, Lynch JF, Cavalieri RJ, Leppert M, White R, et al. Colon cancer genetics. Cancer 1992 Sep 1;70(5 Suppl):1300–12 (92 ref.)
Lynch JF see **Lynch HT**
Lynch TJ Jr, Clark JR, Kalish LA, Fallon BG, Elias AD, Skarin A, Frei E 3d. Continuous-infusion cisplatin, 5-fluorouracil, and bolus methotrexate in the treatment of advanced non-small cell lung cancer. Cancer 1992 Oct 1; 70(7):1880–5
Lyon-Caen O see **Gervais A**
Lyons AJ. Recording HIV status on police computers [letter] BMJ 1992 May 9;304(6836):1243
Lyons TJ. Lipoprotein glycation and its metabolic consequences. Diabetes 1992 Oct;41 Suppl 2:67–73 (35 ref.)

M

Ma SS see **Ripamonti U**
Ma XL, Lefer DJ, Lefer AM, Rothlein R. Coronary endothelial and cardiac protective effects of a monoclonal antibody to intercellular adhesion molecule-1 in myocardial ischemia and reperfusion. Circulation 1992 Sep; 86(3):937–46
Mabry RL. Who will heal the healers? [editorial] South Med J 1992 Sep;85(9):866
McAiney CA see **Forbes WF**
MacAllan DC. Recording HIV status on police computers [letter] BMJ 1992 May 9;304(6836):1243
McAllister CK see **Morris JT**
McAllister H see **Nelson KE**
McAllister W see **Luhrs CA**
Macander PJ see **Agrawal SK**
McAreavey D see **Fananapazir L**
McArthur CS see **Gupta S**
McArthur JC, Nance-Sproson TE, Griffin DE, Hoover D, Selnes OA, Miller EN, Margolick JB, Cohen BA, Farzadegan H, Saah A. The diagnostic utility of elevation in cerebrospinal fluid beta 2-microglobulin in HIV-1 dementia. Multicenter AIDS Cohort Study. Neurology 1992 Sep;42(9):1707–12
McArthur SD, Gardner DL. Articular cartilage fibrillation and permeability to Light Green SF dye. A method for the detection of pre-microscopic disease? J Bone Joint Surg [Br] 1992 Sep;74(5):668–72
McAuley BJ see **Hinohara T**
McAuley FT see **Harrison JC**
McAuliffe GL. 'Humbug' [letter] Anaesthesia 1992 Aug; 47(8):722
McBride J see **Wong DT**
McBride JA, McBride ME, Wolf JE Jr. Evaluation of commercial blood-containing media for cultivation of Mycobacterium haemophilum. Am J Clin Pathol 1992 Sep; 98(3):282–6
McBride K, Masterson J. The thread and streak sign of portal vein tumour thrombus demonstrated by colour Doppler imaging. Br J Radiol 1992 Jul;65(775):607–9
McBride ME see **McBride JA**
McBride R see **Flaker GC**
McBroom RJ see **Richards RR**
McCabe R see **Karp R**
McCaffery M. Pain control. Barriers to the use of available information. World Health Organization Expert Committee on Cancer Pain Relief and Active Supportive Care. Cancer 1992 Sep 1;70(5 Suppl):1438–49
McCallum AK, Foy C. Visual problems in the elderly population [letter] BMJ 1992 Jul 18;305(6846):183
McCance-Katz EF, Marek KL, Price LH. Serotonergic dysfunction in depression associated with Parkinson's

disease. Neurology 1992 Sep;42(9):1813–4
McCann J see **Bayatpour M**
McCarroll SM see **Joshi GP**
McCarthy DO, Daun JM. The role of gastric stasis in tumor-induced anorexia in rats. Cancer 1992 Sep 15; 70(6):1601–4
McCarthy GJ, Mirakhur RK, Pandit SK. Lack of interaction between propofol and vecuronium. Anesth Analg 1992 Oct; 75(4):536–8
McCarthy WH see **Shaw H**
McCarthy WH see **Shaw HM**
McCarty J see **Martin DH**
McCauley B see **Mutimer D**
Macchiarini P see **Fontanini G**
McClain K see **Mazze RS**
McClean PA see **Molfino NA**
McClure G see **Wilson DC**
McCluskey RT see **Niles JL**
McCluskey SE, Lacey JH, Pearce JM. Binge-eating and polycystic ovaries [letter] Lancet 1992 Sep 19; 340(8821):723
McColl SR see **Naccache PH**
McCool JW see **Elsheikh TM**
McCormick JB see **Fisher-Hoch SP**
McCoy JJ see **Braga LL**
McCreedy BJ see **Palumbo PE**
McCrohan JL see **Rueter FG**
McCubbin M see **Lindgren S**
McCubrey JA see **Ways DK**
McCullough DC see **Rosseau GL**
McCullough J see **Ross BD**
McCurry KR, Baliga P, Merion RM, Ham JM, Lucey MR, Beresford TP, Turcotte JG, Campbell DA Jr. Resource utilization and outcome of liver transplantation for alcoholic cirrhosis. A case-control study. Arch Surg 1992 Jul;127(7):772–6; discussion 776–7
McDermott SP see **Wilens TE**
McDonald JV see **Bland LI**
MacDonald LM see **Wong WL**
McDonald M see **Tanzer M**
McDonald MB, Burgess SK. Contralateral occipital depression related to obstetric forceps injury to the eye. Am J Ophthalmol 1992 Sep 15;114(3):318–21
MacDonald NE. To glove or not to glove [letter] Can Med Assoc J 1992 Sep 1;147(5):583
McDonald W see **Vaithilingam IS**
McDowell B see **Stoler C**
McElduff A see **Hales IB**
McEwen C see **Potter EM**
McFadden EP see **Bauters C**
McFadden ER Jr see **Gilbert IA**
MacFadyen BV Jr see **McKernan JB**
Macfarlane A see **Mutch L**
McFarlane AC. Commentary. Posttraumatic stress disorder among injured survivors of a terrorist attack: predictive value of early intrusion and avoidance symptoms. J Nerv Ment Dis 1992 Sep;180(9):599–600
MacFayden BV Jr, Wolfe BM, McKernan JB. Laparoscopic management of the acute abdomen, appendix, and small and large bowel. Surg Clin North Am 1992 Oct; 72(5):1169–83 (32 ref.)
McGahren E see **Velanovich V**
McGee EB see **Garrettson LK**
McGee JO see **Yap EP**
McGee S see **Toombs CF**
McGhie AI, Willerson JT. Noninvasive evaluation of myocardial perfusion with use of technetium-99m teboroxime [editorial; comment] J Am Coll Cardiol 1992 Sep;20(3):720–1. Comment on: J Am Coll Cardiol 1992 Sep;20(3):712–9.
McGinty MJ see **Keeler EB**
McGoldrick JP see **Small KW**
McGorray SP see **Smith MF**
McGovern BA see **Powell AC**
McGovern TF see **Engh CA**
McGrath PM see **Osborne GA**
McGregor JR, Docherty JG, Akyol AM. Stapled anastomoses and colon cancer recurrence [letter] Lancet 1992 Sep 12; 340(8820):675
McGregor M see **Caro JJ**
McGroarty D see **Valenzuela GA**
McGuire EJ see **Levin RM**
McGuire MA, Johnson DC, Robotin M, Richards DA, Uther JB, Ross DL. Dimensions of the triangle of Koch in humans. Am J Cardiol 1992 Sep 15;70(7):829–30
McGuire WL, Tandon AK, Allred DC, Chamness GC, Ravdin PM, Clark GM. Prognosis and treatment decisions in patients with breast cancer without axillary node involvement. Cancer 1992 Sep 15;70(6 Suppl):1775–81
Machet D see **Lee CS**
Machi J, Sigel B. Intraoperative ultrasonography. Radiol Clin North Am 1992 Sep;30(5):1085–103 (40 ref.)
McHugh D, Fison PN. Ocular erysipelas. Arch Ophthalmol 1992 Sep;110(9):1315
McHugh M see **Peterson AR**
McHugh P, Lewis S. Psychological treatments in cancer patients [letter] BMJ 1992 May 9;304(6836):1247–8
McHugo GJ see **Vaillant GE**
McInnes J, Larson MG, Daltroy LH, Brown T, Fossel AH, Eaton HM, Shulman-Kirwan B, Steindorf S, Poss R, Liang MH. A controlled evaluation of continuous passive motion in patients undergoing total knee arthroplasty. JAMA 1992 Sep 16;268(11):1423–8
MacInnis K. Letter to Amy [editorial] Am J Nurs 1992 Aug; 92(8):80
McIntire T. Cost analysis of bedside glucose testing [letter] Am J Clin Pathol 1992 Sep;98(3):383–4
Macintosh M see **Campbell J**
McIntosh TK see **Okiyama K**
Macintyre EA, Smit L, Ritz J, Kirsch IR, Strominger JL. Disruption of the SCL locus in T-lymphoid malignancies correlates with commitment to the T-cell receptor alpha beta lineage. Blood 1992 Sep 15;80(6):1511–20
McIntyre J, Hull D. Axillary and rectal temperature measurements in infants [letter] Arch Dis Child 1992 Aug; 67(8):1059
McIntyre OR see **Dillman RO**
Mack R see **Petri WH 3d**
McKay CR see **Reid CL**
Mackay JS. Ethics and the physician [letter] Can Med Assoc J 1992 Sep 1;147(5):576; discussion 578–81
McKee KT Jr, Berezuk GP, Balady MA. Medicine and war [letter] N Engl J Med 1992 Oct 8;327(15):1096–7
McKee M. Patterns of hospital medical staffing [letter] BMJ 1992 Jul 18;305(6846):185
McKee M. Selection for audit [letter] Lancet 1992 Sep 12; 340(8820):677
McKenna K see **Blann AD**
McKenna WJ see **Haywood GA**
McKenna WJ see **Millane TA**
McKenney JM, Barnett MD, Wright JT Jr, Proctor JP. Comparison of gemfibrozil and lovastatin in patients with high low-density lipoprotein and low high-density lipoprotein cholesterol levels. Arch Intern Med 1992 Sep; 152(9):1781–7
Mackenzie EF see **Hirschowitz L**
Mackenzie IZ see **Economides DL**
Mackenzie J. Pre-operative paravertebral block for peri-operative analgesia [letter] Anaesthesia 1992 Apr; 47(4):353–4
MacKenzie NA see **Stranks GJ**
McKernan JB see **MacFayden BV Jr**
McKernan JB, Wolfe BM, MacFadyen BV Jr. Laparoscopic repair of duodenal ulcer and gastroesophageal reflux. Surg Clin North Am 1992 Oct;72(5):1153–67 (37 ref.)
Mackie M see **Glasier A**
Mackie S see **Filling-Katz MR**
Mackiewicz A, Schooltink H, Heinrich PC, Rose-John S. Complex of soluble human IL-6-receptor/IL-6 up-regulates expression of acute-phase proteins. J Immunol 1992 Sep 15;149(6):2021–7
Mackintosh P see **O'Connor NT**
McKitrick LA, Camp CJ, Black FW. Prospective memory intervention in Alzheimer's disease. J Gerontol 1992 Sep; 47(5):P337–43
Mackler SA, Schweizer E. Benzodiazepines as anxiolytic agents: the risks of long-term treatment. Hosp Pract (Off Ed) 1992 Sep 30;27(9A):109–12, 115–6 (7 ref.)
Mackowiak PA, Wasserman SS, Levine MM. A critical appraisal of 98.6 degrees F, the upper limit of the normal body temperature, and other legacies of Carl Reinhold August Wunderlich. JAMA 1992 Sep 23–30; 268(12):1578–80
McKusick KA see **Quinn DA**
McLachlan SM see **Portolano S**
McLaine PN see **Schlieper A**
McLaren KM see **Beck JS**
McLarty DG see **Chale SS**
MacLaughlin DT see **Kim JH**
McLaughlin JE see **Geddes JF**
MacLellan AM see **Langley GR**
MacLennan R see **Thomas SJ**
MacLennan WJ see **Paterson DA**
MacLeod SP, Jones JL. Fibrous histiocytoma of the lip secondary to trauma: report of a case. J Oral Maxillofac Surg 1992 Oct;50(10):1091–3
MacLeod-St. Clair MJ see **Reveille JD**
McLinn SE see **Mendelman PM**
McMahon D see **Armstrong JA**
McManus V, Desautels JE, Benediktsson H, Pasieka J, Lafreniere R. Enhancement of true-positive rates for nonpalpable carcinoma of the breast through mammographic selection. Surg Gynecol Obstet 1992 Sep; 175(3):212–8
McMath L see **Schuger CD**
Macmillan A see **Littlechild P**
McMillan EM see **Shalev A**
McMillan G see **Jacobs D**
MacMillan JG see **Foutch RG**
McMillan R see **Gordon T**
McMurray P see **Akhtar TM**
McMurtry CT, Schranck FW, Walkenhorst DA, Murphy WA, Kocher DB, Teitelbaum SL, Rupich RC, Whyte MP. Significant developmental elevation in serum parathyroid hormone levels in a large kindred with familial benign (hypocalciuric) hypercalcemia. Am J Med 1992 Sep; 93(3):247–58
McNair LA see **Nagler-Anderson C**
McNamara ME. A piece of my mind. Karen. JAMA 1992 Oct 7;268(13):1740
Macnaughton PD, Braude S, Hunter DN, Denison DM, Evans TW. Changes in lung function and pulmonary capillary permeability after cardiopulmonary bypass. Crit Care Med 1992 Sep;20(9):1289–94
McNeal JE see **Terris MK**
McNee ML see **Johnson HG**
McNeil HP see **Ghildyal N**
McNeil HP, Frenkel DP, Austen KF, Friend DS, Stevens RL. Translation and granule localization of mouse mast cell protease-5. Immunodetection with specific antipeptide Ig. J Immunol 1992 Oct 1;149(7):2466–72
McNicol A see **Shalev A**
McPhail S see **Hawdon JM**
McPherson DD see **Herrera CJ**
McQuay HJ, Carroll D, Guest P, Juniper RP, Moore RA. A multiple dose comparison of combinations of ibuprofen and codeine and paracetamol, codeine and caffeine after third molar surgery. Anaesthesia 1992 Aug;47(8):672–7
McQuay HJ, Carroll D, Glynn CJ. Low dose amitriptyline in the treatment of chronic pain. Anaesthesia 1992 Aug; 47(8):646–52
McQueen MM see **Court-Brown CM**
Macquin-Mavier I see **Dubois-Randé JL**
Macsai MS. Total detachment of Descemet's membrane after small-incision cataract extraction [letter] Am J Ophthalmol 1992 Sep 15;114(3):365–6
McSwiggan D see **Payne-James JJ**
McVeagh P see **Miller JB**
McVey FK, Goodman NW. Gastro-oesophageal reflux and hiccough on induction of anaesthesia [letter] Anaesthesia 1992 Aug;47(8):712
McWhorter WP, Hernandez AD, Meikle AW, Terreros DA, Smith JA Jr, Skolnick MH, Cannon-Albright LA, Eyre HJ. A screening study of prostate cancer in high risk families. J Urol 1992 Sep;148(3):826–8
Madácsy L see **Orosz L**
Madaio MP see **Feldman HI**
Madan R see **Barry JE**
Madden MR see **Finkelstein JL**
Maddox GL see **Clark DO**
Maderazo EG, Sun H, Jay GT. Simplification of antibiotic dose adjustments in renal insufficiency: the DREM system. Lancet 1992 Sep 26;340(8822):767–70
Madigan P see **Levine PH**
Madlon-Kay DJ. Identifying ABO incompatibility in newborns: selective vs automatic testing. J Fam Pract 1992 Sep;35(3):278–80
Madonik MM see **See YP**
Maeda H see **Matsuki K**
Maeder P see **Roulet Perez E**
Maehara Y see **Adachi Y**
Maehara Y see **Emi Y**
Mäentausta O, Boman K, Isomaa V, Stendahl U, Bäckström T, Vihko R. Immunohistochemical study of the human 17 beta-hydroxysteroid dehydrogenase and steroid receptors in endometrial adenocarcinoma. Cancer 1992 Sep 15; 70(6):1551–5
Maestroni GJ, Conti A, Pedrinis E. Effect of adrenergic agents on hematopoiesis after syngeneic bone marrow transplantation in mice. Blood 1992 Sep 1;80(5):1178–82
Magder S see **Nanas S**
Magee C see **Widlus DM**
Magelssen MD see **Foutch RG**
Maget B see **Schendel DJ**
Maggioni D see **Ferrari G**
Magid D see **Malloy PC**
Magid M see **DeBruin W**
Magides AD, Birks RJ. Exaggerated epidural blockade? [letter] Anaesthesia 1992 Apr;47(4):358–9
Maglinte DD, Stevens LH, Hall RC, Kelvin FM, Micon LT. Dual-purpose tube for enteroclysis and nasogastric-nasoenteric decompression. Radiology 1992 Oct;185(1):281–2
Maglione G see **Lacerra G**
Magni M see **Bregni M**
Magnius L see **Bile K**
Magometschnigg H see **Kadletz M**
Mahachokelertwattana P see **Preeyasombat C**
Mahaisavariya B see **Laupattarakasem W**
Mahalanabis D see **Faruque AS**
Maharaj B, van der Byl K. A comparison of the acute hypotensive effects of two different doses of nifedipine. Am Heart J 1992 Sep;124(3):720–5
Mahler Y see **Nitzan DW**
Mahmarian JJ see **Gallik DM**
Mahmood T see **Grant JM**
Mahmoud AA. Research in progress at member institutions of the Central Society for Clinical Research. Case Western Reserve University, Cleveland, Ohio. J Lab Clin Med 1992 Sep;120(3):349–54
Mahoney D see **Whitehead VM**
Mahony JB see **Sellors JW**
Mahony MJ, Wyatt JI, Littlewood JM. Management and response to treatment of Helicobacter pylori gastritis. Arch Dis Child 1992 Jul;67(7):940–3
Mahoudeau J see **Reznik Y**
Maibach HI see **Harvell J**
Maiello L, Colombo A, Gianrossi R, Mutinelli MR, Bouzon R, Thomas J, Finci L. Coronary angioplasty of chronic occlusions: factors predictive of procedural success. Am Heart J 1992 Sep;124(3):581–4
Maier H, Ofner D, Hittmair A, Kitz K, Budka H. Classic, atypical, and anaplastic meningioma: three histopathological subtypes of clinical relevance. J Neurosurg 1992 Oct;77(4):616–23

Main EK see **Armson BA**
Maines-Bandiera SL, Kruk PA, Auersperg N. Simian virus 40-transformed human ovarian surface epithelial cells escape normal growth controls but retain morphogenetic responses to extracellular matrix. Am J Obstet Gynecol 1992 Sep;167(3):729-35
Mainous AG 3d see **Banks JW 3d**
Mainwaring Burton R see **Campbell J**
Maio M see **Altomonte M**
Maison-Blanche P see **Marc B**
Maize RS 2d see **Barrett EB**
Majd M see **Andrich MP**
Majeed SA. Neurologic deficits in major pelvic injuries. Clin Orthop 1992 Sep;(282):222-8
Majima T see **Yasuda K**
Majima Y see **Sugihara S**
Majlessi L, Benaroch P, Bordenave G. T cell-induced allotypic suppression. Origin of the CD8+ T cells maintaining IgG2ab suppression. J Immunol 1992 Sep 15; 149(6):1881-8
Majumdar AS see **Waller EK**
Mak JW see **Foo LC**
Makhoul N see **Lewis BS**
Makin CA see **Parker N**
Makino H see **Lelongt B**
Mäkisalo HJ see **Soini HO**
Makley J see **Smith EM**
Maksud P see **Deray G**
Makuuchi M see **Kawasaki S**
Malan H see **Gunston GD**
Malatesta G see **Onofrj M**
Malavasi F see **Nisticò P**
Malcic I, Sauer U, Stern H, Kellerer M, Kühlein B, Locher D, Bühlmeyer K, Sebening F. The influence of pulmonary artery banding on outcome after the Fontan operation. J Thorac Cardiovasc Surg 1992 Sep;104(3):743-7
Malek TR see **Codias EK**
Mali SP see **Oudkerk M**
Malick A see **Markert JM**
el-Mallakh RS. Intentional self-injection with HIV [letter] JAMA 1992 Sep 23-30;268(12):1541
Mallard JR see **Ashcroft GP**
Mallette LE. DNA quantitation in the study of parathyroid lesions. A review. Am J Clin Pathol 1992 Sep;98(3):305-11 (38 ref.)
Mallinson M see **Callahan LN**
Mallory SB. Syringomas in Down syndrome [letter] Am J Dis Child 1992 Sep;146(9):1013-4
Mallory TH. Ingrowth of bone in failed fixation of porous-coated femoral components [letter] J Bone Joint Surg [Am] 1992 Aug;74(7):1110
Malloy PC, Fishman EK, Magid D. Lymphoma of bone, muscle, and skin: CT findings. AJR Am J Roentgenol 1992 Oct;159(4):805-9 (4 ref.)
Mallya RK see **Colman AW**
Malm T, Bowald S, Bylock A, Busch C. Prevention of postoperative pericardial adhesions by closure of the pericardium with absorbable polymer patches. An experimental study. J Thorac Cardiovasc Surg 1992 Sep; 104(3):600-7
Malmberg AB see **Bernards CM**
Malmgren A, Uvelius B, Andersson KE, Andersson PO. Urinary bladder function in rats with hereditary diabetes insipidus; a cystometrical and in vitro evaluation. J Urol 1992 Sep;148(3):930-4
Malone C see **Williams RC Jr**
Malone JL see **LaRocco A Jr**
Maloney DG, Brown S, Czerwinski DK, Liles TM, Hart SM, Miller RA, Levy R. Monoclonal anti-idiotype antibody therapy of B-cell lymphoma: the addition of a short course of chemotherapy does not interfere with the antitumor effect nor prevent the emergence of idiotype-negative variant cells. Blood 1992 Sep 15;80(6):1502-10
Mamo GJ, Rivero MA, Jacobs SC. Cryptococcal prostatic abscess associated with the acquired immunodeficiency syndrome. J Urol 1992 Sep;148(3):889-90
Mamourian AC, Fram E. Faster slide photography [letter] AJR Am J Roentgenol 1992 Oct;159(4):898
Mañá J see **Mariscal A**
Manabe T see **Yoshimura T**
Mancini A see **De Bernardi B**
Mancini DM, Henson D, LaManca J, Levine S. Respiratory muscle function and dyspnea in patients with chronic congestive heart failure. Circulation 1992 Sep;86(3):909-18
Mandai S, Kinugasa K, Ohmoto T. Direct thrombosis of aneurysms with cellulose acetate polymer. Part I: Results of thrombosis in experimental aneurysms. J Neurosurg 1992 Oct;77(4):497-500
Mandai S see **Kinugasa K**
Mandel L, Kaynar A. Bulimia and parotid swelling: a review and case report. J Oral Maxillofac Surg 1992 Oct; 50(10):1122-5 (26 ref.)
Mandel M see **Yellin A**
Mandel S see **Kresch EN**
Mandel WJ see **Kobayashi Y**
Manders EK see **Epstein MD**
Manford M, Hart YM, Sander JW, Shorvon SD. The National General Practice Study of Epilepsy. The syndromic classification of the International League Against Epilepsy applied to epilepsy in a general population. Arch Neurol 1992 Aug;49(8):801-8
Mangal S see **Messier H**
Mangalik A, Neidhart J. Randomized clinical trials and patient preferences [letter] Ann Intern Med 1992 Oct 15; 117(8):700
Mangiante GL see **Dagradi AD**
Manivel C see **Reinberg Y**
Manivel V, Panda SK, Rao KV. Identification of a new group-specific determinant on hepatitis B surface antigen with a synthetic peptide. J Immunol 1992 Sep 15; 149(6):2082-8
Manjunath K see **Mueller BU**
Manley MT see **D'Antonio JA**
Mann JM see **Millane TA**
Mann JW see **Raschke MJ**
Mann NC see **Weller SC**
Mann RW see **Givens-Heiss DL**
Mann RW see **Strickland EM**
Mannick JA see **Gough DB**
Manninen M see **Böstman O**
Manninen PH see **Fox J**
Manning JE, Murphy CA Jr, Hertz CM, Perretta SG, Mueller RA, Norfleet EA. Selective aortic arch perfusion during cardiac arrest: a new resuscitation technique. Ann Emerg Med 1992 Sep;21(9):1058-65
Manning JE see **Honigman B**
Manning WJ, Waksmonski CA, Riley MF. Remnant of the common pulmonary vein mistaken for a left atrial mass: clarification by transoesophageal echocardiography [see comments] Br Heart J 1992 Jul;68(1):4-5. Comment in: Br Heart J 1992 Jul;68(1):1-3.
Manno JE see **Muslow HA**
Manolio TA see **Ettinger WH**
Mansfield MJ see **Jay N**
Mansfield PJ see **Omann GM**
Mansour AM, Lawrence TL. Trends in the ophthalmic literature, 1949-1989. Arch Ophthalmol 1992 Sep; 110(9):1223-4
Mansour B see **Singer P**
Mant D see **Silagy C**
Mantell G see **Whitney EJ**
Manthey CL, Brandes ME, Perera PY, Vogel SN. Taxol increases steady-state levels of lipopolysaccharide-inducible genes and protein-tyrosine phosphorylation in murine macrophages. J Immunol 1992 Oct 1;149(7):2459-65
Mantik DW. The injuries to JFK [letter] JAMA 1992 Oct 7;268(13):1683; discussion 1684-5
Manweiler SA, Lane RS, Tempelis CH. The western fence lizard Sceloporus occidentalis: evidence of field exposure to Borrelia burgdorferi in relation to infestation by Ixodes pacificus (Acari: Ixodidae). Am J Trop Med Hyg 1992 Sep; 47(3):328-36
Maor MH see **Cohen PR**
Maouche L, Tournamille C, Hattab C, Boffa G, Cartron JP, Chrétien S. Cloning of the gene encoding the human erythropoietin receptor. Blood 1991 Nov 15;78(10):2557-63
Marano MA see **Finkelstein JL**
Maras A see **Ruf A**
Marc B, Baud FJ, Maison-Blanche P, Leporc P, Garnier M, Gherardi R. Cardiac monitoring during medical management of cocaine body packers. J Toxicol Clin Toxicol 1992;30(3):387-97
Marcen R, Gallego N, Gamez C, Orofino L, Ortuño J. Hyperuricemia after kidney transplantation in patients treated with cyclosporine [letter] Am J Med 1992 Sep; 93(3):354-5
Marchac D see **Gault DT**
Marchal G see **Polacin A**
Marchesi D see **Misiani R**
Marchesi L see **Naldi L**
Marchlinski FE see **Hook BG**
Marco F see **Marcos A**
Marcos A, Vila J, Marco F, Jimenez de Anta T. Selective decontamination of the digestive tract in intensive care [letter] Lancet 1992 Sep 5;340(8819):604-5; discussion 605-6
Marcus CL see **Glomb WB**
Marcus DM see **Weng NP**
Marcus M see **Frohlich ED**
Marcus RH see **Borow KM**
Marcuse EK see **Wright JA**
Marczell A see **Scheithauer W**
Marder VJ see **Sporn LA**
Marek KL see **McCance-Katz EF**
Marenberg ME see **Beckett WS**
Marenberg ME see **Merrill WW**
Margarino G see **Merlano M**
Margolick JB see **McArthur JC**
Margolin K see **Nademanee A**
Mariani F see **Ruiz RG**
Mariani M see **Nisticò P**
Marien L see **Smith CE**
Marijic J see **Buljubasic N**
Marin B see **Siegel D**
Marin F see **Scheirle A**
Marin R, Spellman N, Kenyon M, Belandres PV. Isokinetic exercise system modification for short below-the-knee residual limbs. Arch Phys Med Rehabil 1992 Sep; 73(9):883-5
Marini M, Avoni E, Hollemborg J, Mattoli S. Cytokine mRNA profile and cell activation in bronchoalveolar lavage fluid from nonatopic patients with symptomatic asthma. Chest 1992 Sep;102(3):661-9
Marino ND see **Morales MC**
Mariscal A, Salazar A, Sancho C, Mañá J. Polysplenia with gastric angiodysplasia [letter] AJR Am J Roentgenol 1992 Oct;159(4):901-2
Mariscalco MM see **Fortenberry JD**
Mark AS see **Buy JN**
Mark R see **Meier R**
Mark RJ see **Khanna MM**
Markert JM, Coen DM, Malick A, Mineta T, Martuza RL. Expanded spectrum of viral therapy in the treatment of nervous system tumors. J Neurosurg 1992 Oct;77(4):590-4
Marketos SG see **Diamandopoulos A**
Markolf K see **Thordarson DB**
Markowitz J see **Messina AG**
Markowitz RI, Davidson RS, Harty MP, Bellah RD, Hubbard AM, Rosenberg HK. Sonography of the elbow in infants and children. AJR Am J Roentgenol 1992 Oct; 159(4):829-33 (4 ref.)
Marks AR see **Takahashi T**
Marks SC see **Kleinman PK**
Markus H, Polkey M, Harrison M. Visual loss and optic atrophy associated with cyproterone acetate. BMJ 1992 Jul 18;305(6846):159
Marlow N. Do we need an Apgar score? Arch Dis Child 1992 Jul;67(7 Spec No):765-7
Marn CS, Francis IR. CT of portal venous occlusion. AJR Am J Roentgenol 1992 Oct;159(4):717-26 (56 ref.)
Maron BJ, Wolfson JK, Roberts WC. Relation between extent of cardiac muscle cell disorganization and left ventricular wall thickness in hypertrophic cardiomyopathy. Am J Cardiol 1992 Sep 15;70(7):785-90
Marosi L see **Kretschmer G**
Marquardt MM see **Sadeghi-Nejad A**
Marret S, Parain D, Jeannot E, Eurin D, Fessard C. Positive rolandic sharp waves in the EEG of the premature newborn: a five year prospective study. Arch Dis Child 1992 Jul;67(7):948-51
Marron MJ, Crisafi MA, Driscoll JM Jr, Wung JT, Driscoll YT, Fay TH, James LS. Hearing and neurodevelopmental outcome in survivors of persistent pulmonary hypertension of the newborn. Pediatrics 1992 Sep;90(3):392-6 (33 ref.)
Marrone GC see **Gorcsan J 3d**
Marsden HS see **Robertson CA**
Marsden JR see **Pope DJ**
Marsden PA see **Brady HR**
Marsden PA see **Lamas S**
Marsh HM see **Cockerill FR 3d**
Marsh HO see **Olive RJ Jr**
Marsh JD see **Sun SC**
Marsh JD see **Takahashi T**
Marshall H see **Brodeur GM**
Marshall H see **Moreno FL**
Marshburn PB, Carr BR. Hormone replacement therapy. Protection against the consequences of menopause. Postgrad Med 1992 Sep 15;92(4):145-8, 151-2, 157-9 (39 ref.)
Martens P. Persistent narrowing of an armoured tube [letter] Anaesthesia 1992 Aug;47(8):716-7
Martin B see **Ratner PH**
Martin CB Jr see **Davidson SR**
Martin DC see **Wells CG**
Martin DH, Mroczkowski TF, Dalu ZA, McCarty J, Jones RB, Hopkins SJ, Johnson RB. A controlled trial of a single dose of azithromycin for the treatment of chlamydial urethritis and cervicitis. The Azithromycin for Chlamydial Infections Study Group. N Engl J Med 1992 Sep 24; 327(13):921-5
Martin DR see **Brown CG**
Martin DS see **Kelsen D**
Martin GB see **Rivers EP**
Martin L see **Riley DE**
Martin M see **Biggs BA**
Martin N see **De Kock M**
Martin NA, Doberstein C, Zane C, Caron MJ, Thomas K, Becker DP. Posttraumatic cerebral arterial spasm: transcranial Doppler ultrasound, cerebral blood flow, and angiographic findings. J Neurosurg 1992 Oct;77(4):575-83
Martin PG see **Tanner MJ**
Martin RJ see **Singer L**
Martin RP. Prognostic and management role of cardiovascular ultrasound in surgically treated aortic stenosis. A picture (with pressure) is worth a thousand inotropic agents [editorial; comment] Circulation 1992 Sep; 86(3):1041-2. Comment on: Circulation 1992 Sep;86(3):926-36.
Martin RP see **Jones BD**
Martin W see **Tweddel AC**
Martin WR. Drug information discrepancy [letter] Can Med Assoc J 1992 Sep 1;147(5):584, 588
Martin Y see **Cerdan C**
Martin-Hirsch DP, Lannigan FJ, Irani B, Batman P. Oncocytic papillary cystadenomatosis of the larynx. J Laryngol Otol 1992 Jul;106(7):656-8
Martineau D see **Gonzalez AM**
Martínez E, Lopez-Contreras J, Domingo P, Ris J, Ruiz D. Tuberculous meningitis in patients infected with the human immunodeficiency virus [letter] N Engl J Med 1992 Oct 15;327(16):1170; discussion 1171-2
Martinez MA see **Burkhart KK**
Martinez P see **Schved JF**
Martinez SM see **Tarrés MC**
Martínez-Frías ML, Rodríguez-Pinilla E. Folic acid

supplementation and neural tube defects [letter] Lancet 1992 Sep 5;340(8819):620
Martínez-Martín P. Tuberculous meningitis in patients infected with the human immunodeficiency virus [letter] N Engl J Med 1992 Oct 15;327(16):1170; discussion 1171-2
Martinez-Piñeiro L, Trigo-Rocha F, Hsu GL, Lue TF, Schmidt RA, Tanagho EA. Response of bladder, urethral and intracavernous pressure to ventral lumbosacral root stimulation in Sprague-Dawley and Wistar rats. J Urol 1992 Sep;148(3):925-9
Martini F see **Serneri GG**
Martino R see **Giardina MG**
Martinowitz U, Varon D, Jonas P, Bar-Maor A, Brenner B, Leibovitch I, Heim M. Circumcision in hemophilia: the use of fibrin glue for local hemostasis. J Urol 1992 Sep; 148(3):855-7
Martins R see **Barreau-Pouhaer L**
Martuza RL see **Markert JM**
Martyn JA see **Kim CS**
Marumo F see **Nogami A**
Marumo F see **Ujiie K**
Marwick C. How health care is; how it might be [news] JAMA 1992 Sep 23-30;268(12):1512
Marx JJ see **de Vries RA**
Marx PA see **Miller CJ**
Mary H see **Saussine M**
Marzloff K see **Arriagada PV**
Marzullo P see **Picano E**
Masaki H, Nishikawa M, Urakami M, Yoshimura M, Toyoda N, Mori Y, Yoshikawa N, Inada M. 3,3',5'-Triiodothyronine inhibits collagen-induced human platelet aggregation. J Clin Endocrinol Metab 1992 Sep; 75(3):721-5
Masaoka N see **Wakatsuki A**
Masciocchi C see **Bozzao A**
Maser JD see **Scupi BS**
Maseri A, Crea F, Kaski JC, Davies G. Mechanisms and significance of cardiac ischemic pain. Prog Cardiovasc Dis 1992 Jul-Aug;35(1):1-18 (141 ref.)
Masetti P see **Sun SC**
Mashiach S see **Dor J**
Mashiach S see **Seidman DS**
Maskin SL, Alfonso E. Fungal keratitis after radial keratotomy [letter] Am J Ophthalmol 1992 Sep 15; 114(3):369-70
Mason B see **Tan SL**
Massaro BM see **Erickson BA**
Massazza M see **Misiani R**
Massé J. Water-soluble dietary fiber and low-density lipoprotein cholesterol [letter] Am J Cardiol 1992 Sep 15; 70(7):840
Masse S see **Downar E**
Massi G see **Innocenti P**
Massie B see **Frohlich ED**
Massie B see **Nauman D**
Massie BM see **Minotti JR**
Masson V. Mindset. Am J Nurs 1992 Aug;92(8):10
Masterson J see **McBride K**
Masuda K see **Honda H**
Masue M see **Fukuda S**
Masullo C see **Pocchiari M**
Masutani S see **Sasaki Y**
Masuyama T, Lee JM, Yamamoto K, Tanouchi J, Hori M, Kamada T. Analysis of pulmonary venous flow velocity patterns in hypertensive hearts: its complementary value in the interpretation of mitral flow velocity patterns. Am Heart J 1992 Oct;124(4):983-94
Matalon T see **Dowlatshahi K**
Matamoros I see **Portenoy RK**
Matanoski GM see **Melnick RL**
Matarazzo M see **Giardina MG**
Matas A see **Reinberg Y**
Materson RS see **Bunning RD**
Matesanz R. Organ procurement in Spain [letter] Lancet 1992 Sep 19;340(8821):733
Mather JP see **Brannian JD**
Matheron S see **Dwyer DE**
Mathews WC see **Hunt SJ**
Mathey-Prevot B see **Liboi E**
Mathias D see **Bilous RW**
Mathieu-Costello O see **West JB**
Mathus-Vliegen EM see **Hulsmans FH**
Matikainen T, Ding YQ, Vergara M, Huhtaniemi I, Couzinet B, Schaison G. Differing responses of plasma bioactive and immunoreactive follicle-stimulating hormone and luteinizing hormone to gonadotropin-releasing hormone antagonist and agonist treatments in postmenopausal women. J Clin Endocrinol Metab 1992 Sep;75(3):820-5
Matondo P. BCG vaccination in children born to HIV-positive mothers [letter] Lancet 1992 Sep 26; 340(8822):800
Matossian K see **Wong DT**
Matson P see **Hedberg K**
Matson WR see **Ogawa T**
Matsubara T, Yamazoe M, Tamura Y, Ohshima M, Yamazaki Y, Suzuki M, Izumi T, Shibata A. Balloon catheter with check valves for experimental relief of acute aortic regurgitation. Am Heart J 1992 Oct;124(4):1002-8
Matsuda H see **Kawaguchi AT**
Matsuda M, Sakamoto N, Fukumaki Y. Delta-thalassemia caused by disruption of the site for an erythroid-specific transcription factor, GATA-1, in the delta-globin gene promoter. Blood 1992 Sep 1;80(5):1347-51
Matsudaira P see **De Mendonca Neto EC**
Matsui M see **Hashimoto K**
Matsui M see **Sugano N**
Matsui T see **Naito Y**
Matsuki K, Maeda H, Nomura Y, Segawa M. Distortion of HLA gene transmission in childhood-onset myasthenia gravis [letter] Lancet 1992 Sep 26;340(8822):796
Matsukuma A see **Nakamura K**
Matsumoto A see **Naito M**
Matsumoto AM see **Gruenewald DA**
Matsumoto M see **Yoshimura T**
Matsumoto T, Imai C, Tozawa M, Tomori M, Kaseda S, Kimura Y, Kawazoe N, Fukiyama K. Idiopathic pericarditis with pericardial tumor-like structures on echocardiograms. Am Heart J 1992 Oct;124(4):1098-100
Matsumoto Y see **Hiketa T**
Matsune S, Sando I, Takahashi H. Distributions of eustachian tube goblet cells and glands in children with and without otitis media. Ann Otol Rhinol Laryngol 1992 Sep; 101(9):750-4
Matsuno S see **Furukawa T**
Matsunobe S see **Terada Y**
Matsuo F see **Rose JW**
Matsushima K see **Yuo A**
Matsuura T, Demura T, Aimoto Y, Mizuno T, Moriwaka F, Tashiro K. Androgen receptor abnormality in X-linked spinal and bulbar muscular atrophy. Neurology 1992 Sep; 42(9):1724-6
Matsuura Y see **Honda H**
Matsuya T see **Okura M**
Matsuzuka F see **Takashima S**
Matter SE, Campbell DR. Significance of distal polyps detected with flexible sigmoidoscopy in asymptomatic patients. Arch Intern Med 1992 Sep;152(9):1776-80
Matteri RK, Stanczyk FZ, Cassidenti DL, Paulson RJ, Lobo RA. The ovarian contribution to peripherally derived serum C19 conjugates. J Clin Endocrinol Metab 1992 Sep; 75(3):768-72
Mattes JA. Valproic acid for nonaffective aggression in the mentally retarded. J Nerv Ment Dis 1992 Sep;180(9):601-2
Matteson KJ see **Potter NT**
Matthay MA see **Cohen DS**
Matthes JC see **Jinkins JR**
Matthews Y see **Pae WE Jr**
Matthews YL see **Lipton A**
Mattioni TA see **Volgman AS**
Mattison HR see **Treanor JJ**
Mattoli S see **Marini M**
Matts JP see **Buchwald H**
Matucci-Cerinic M, Jaffa A, Kahaleh B. Angiotensin converting enzyme: an in vivo and in vitro marker of endothelial injury. J Lab Clin Med 1992 Sep;120(3):428-33
Matuchansky C, Messing B, Jeejeebhoy KN, Beau P, Beliah M, Allard JP. Cyclical parenteral nutrition. Lancet 1992 Sep 5;340(8819):588-92 (36 ref.)
Maudsley PJ see **Kan O**
Maule WF see **Bowen JC**
Maumenee IH see **Bleik JH**
Maurer AH, Rodman MS, Vitti RA, Revez G, Krevsky B. Gastrointestinal bleeding: improved localization with cine scintigraphy. Radiology 1992 Oct;185(1):187-92
Maurer G see **Coy KM**
Maurer-Fogy I see **Steiner G**
Maves KK, Weiler JM. Angioedema of the tongue--cause? [letter] Anesth Analg 1992 Oct;75(4):645-6
Maves MD, Bruns MD, Keenan MJ. Carotid artery resection for head and neck cancer. Ann Otol Rhinol Laryngol 1992 Sep;101(9):778-81 (13 ref.)
Mavilio F see **Ferrari G**
Mavrikakis M see **Kostopoulos C**
Mawas C see **Cerdan C**
Maxwell JG, Covington DL, Churchill MP, Rutherford EJ, Clancy TV, Tackett AD. Results of staged bilateral carotid endarterectomy. Arch Surg 1992 Jul;127(7):793-8; discussion 798-9
May JJ see **Zwemer FL Jr**
May ME. Cost analysis of bedside glucose testing [letter] Am J Clin Pathol 1992 Sep;98(3):383; discussion 384
Mayaudon H see **de Revel T**
Mayberg HS, Starkstein SE, Peyser CE, Brandt J, Dannals RF, Folstein SE. Paralimbic frontal lobe hypometabolism in depression associated with Huntington's disease. Neurology 1992 Sep;42(9):1791-7
Mayberg TA see **Domino KB**
Mayer G see **Lafayette RA**
Mayer RJ. Chemotherapy for metastatic colorectal cancer. Cancer 1992 Sep 1;70(5 Suppl):1414-24 (102 ref.)
Mayersohn M see **Burgess JL**
Maynard P see **Filshie GM**
Mayr G see **Demaurex N**
Mays MJ see **Pitetti KH**
Mayur RK see **Weiss SH**
Mazaux JM see **Dartigues JF**
Mazer BD, Sawami H, Tordai A, Gelfand EW. Platelet-activating factor-mediated transmembrane signaling in human B lymphocytes is regulated through a pertussis- and cholera toxin-sensitive pathway. J Clin Invest 1992 Sep;90(3):759-65
Mazza P see **Zauli G**
Mazzanti T see **Brandi LS**
Mazze RS, Franz MJ, Monk A, Cooper N, Barry B, Weaver T, McClain K, Upham P, Haugen D, Bergenstal R. Practice guidelines for nutrition care by dietetics practitioners for outpatients with non-insulin-dependent diabetes mellitus: methodologies for field-testing and cost-effectiveness analysis. J Am Diet Assoc 1992 Sep;92(9):1139-42
Mazzei E see **Allen BS**
Mazziotta JC see **Baxter LR Jr**
Mazziotta JC see **Hoffman JM**
Mazzocchi A see **Nisticò P**
Mazzucco C see **Sartori F**
Mbaissouroum M see **Brecker SJ**
Mbaissouroum M see **Stojnic BB**
Meadows AT see **Bechler JR**
Meadows S see **Grelsamer RP**
Meakem TJ see **Yoshino MT**
Means RT Jr, Krantz SB. Inhibition of human erythroid colony-forming units by gamma interferon can be corrected by recombinant human erythropoietin. Blood 1991 Nov 15;78(10):2564-7
Mechinaud-Lacroix F see **Gaillard F**
Mechtersheimer G see **Eichelmann A**
Mecley M, Rosenfield K, Kaufman J, Langevin RE Jr, Razvi S, Isner JM. Atherosclerotic plaque hemorrhage and rupture associated with crescendo claudication. Ann Intern Med 1992 Oct 15;117(8):663-6
Medberry PS see **Chen CS**
Medeiros J see **Zarate-Osorno A**
Medich DS, Lee KK, Simmons RL, Grubbs PE, Yang HC, Showalter DP. Laparotomy for fulminant pseudomembranous colitis. Arch Surg 1992 Jul; 127(7):847-52; discussion 852-3
Medina A see **Strocchi A**
Mee RB see **Karl TR**
Meehan JP see **Goldstein AM**
Meehan PL, Galina MP, Daftari T. Intraoperative anaphylaxis due to allergy to latex. Report of two cases. J Bone Joint Surg [Am] 1992 Aug;74(7):1087-9
Meert TF see **Van Deun K**
Meguid MM, Lukaski HC, Tripp MD, Rosenburg JM, Parker FB Jr. Rapid bedside method to assess changes in postoperative fluid status with bioelectrical impedance analysis. Surgery 1992 Sep;112(3):502-8
Meguro T see **Koyama T**
Mehlman DJ see **Herrera CJ**
Mehra A see **Elkayam U**
Mehrotra K see **Ashutosh K**
Mehta AV, Chidambaram B. Absent left pulmonary vein without anomalous connection: diagnosis and management in the newborn. Am Heart J 1992 Sep;124(3):804-6
Mehta AV see **Chidambaram B**
Mehta JL see **Enas EA**
Mehta P see **Battifora H**
Meier R, Mark R, St. Royal L, Tran L, Colburn G, Parker R. Postoperative radiation therapy after radical prostatectomy for prostate carcinoma. Cancer 1992 Oct 1;70(7):1960-6
Meijer WJ, Verloove-Vanhorick SP, Brand R, van den Brande JL. Transient hypothyroxinaemia associated with developmental delay in very preterm infants. Arch Dis Child 1992 Jul;67(7):944-7
Meikle AW see **McWhorter WP**
Meillet D see **Gervais A**
Meinck HM see **Roelcke U**
Meinert R see **Kuehr J**
Meisner H see **Sauer U**
Meister E see **Stanley MD**
Melanson D see **Watson C**
Meldahl R see **Karp R**
Meldal M see **Mouritsen S**
Melen O, Cohen BA, Sharma L. Cavernous sinus syndrome and systemic lupus erythematosus. Neurology 1992 Sep; 42(9):1842-3
Melendez TD, Rayburn WF, Smith CV. Characterization of fetal body movement recorded by the Hewlett-Packard M-1350-A fetal monitor. Am J Obstet Gynecol 1992 Sep; 167(3):700-2
Meling GI see **Kvale D**
Meliones JN see **Delius RE**
Mellis CM see **Toelle BG**
Mellstedt H see **Osterborg A**
Melnick DE see **Swanson DB**
Melnick RL, Huff J, Matanoski GM. Carcinogenicity of 1,3-butadiene [letter] Lancet 1992 Sep 19;340(8821):724-5
Melton LJ 3d see **Stang PE**
Meltzer MS see **Green SJ**
Mena I see **Rubin RT**
Menardi G see **Hengster P**
Menchi I see **Innocenti P**
Menczer J, Ben-Baruch G, Rizel S, Brenner H. Intraperitoneal chemotherapy versus no treatment in patients with ovarian carcinoma who are in complete clinical remission. Cancer 1992 Oct 1;70(7):1956-9
Mendelman PM see **Del Beccaro MA**
Mendelman PM, Del Beccaro MA, McLinn SE, Todd WM. Cefpodoxime proxetil compared with amoxicillin-clavulanate for the treatment of otitis media. J Pediatr 1992 Sep;121(3):459-65
Mendonca BB see **Thigpen AE**
Mendy M see **Chotard J**
Menestrina FV see **Dagradi AD**
Meng Q see **Hamid Q**
Mengel JO, Rossi MA. Chronic chagasic myocarditis

pathogenesis: dependence on autoimmune and microvascular factors. Am Heart J 1992 Oct;124(4):1052-7 (54 ref.)
Menikoff JA, Sachs GA, Siegler M. Beyond advance directives—health care surrogate laws. N Engl J Med 1992 Oct 15;327(16):1165-9
Menken M. Cost-containment and the practice of neurology. The conflict of canons. Arch Neurol 1992 Aug; 49(8):877-80
Menlove RL see **Moreno FL**
Mennim P, Coyle CF, Taylor JD. Venous air embolism associated with removal of central venous catheter. BMJ 1992 Jul 18;305(6846):171-2
Mensinga TT, Schouten JP, Weiss ST, Van der Lende R. Relationship of skin test reactivity and eosinophilia to level of pulmonary function in a community-based population study. Am Rev Respir Dis 1992 Sep;146(3):638-43
Menzies R, Vissandjee B, Amyot D. Factors associated with tuberculin reactivity among the foreign-born in Montreal. Am Rev Respir Dis 1992 Sep;146(3):752-6
Mercado-Asis LB see **Murayama M**
Merchant B see **Halpern SE**
Merchant JA see **Bates DV**
Merchant S see **Cribier A**
Mercier I see **Tabib A**
Mercuro J see **Ogilby JD**
Meredith JW see **Scuderi PE**
Merenstein GB see **Weisman LE**
Meretyk I, Meretyk S, Clayman RV. Endopyelotomy: comparison of ureteroscopic retrograde and antegrade percutaneous techniques. J Urol 1992 Sep;148(3):775-82; discussion 782-3
Meretyk S see **Meretyk I**
Merimee TJ, Russell B, Quinn S. Growth hormone-binding proteins of human serum: developmental patterns in normal man. J Clin Endocrinol Metab 1992 Sep;75(3):852-4
Merin RG see **Bernard JM**
Merino MJ see **Barth RJ Jr**
Merion RM see **McCurry KR**
Meriano M, Vitale V, Rosso R, Benasso M, Corvò R, Cavallari M, Sanguineti G, Bacigalupo A, Badellino F, Margarino G, et al. Treatment of advanced squamous-cell carcinoma of the head and neck with alternating chemotherapy and radiotherapy. N Engl J Med 1992 Oct 15;327(16):1115-21
Merle-Béral H see **Dalloul A**
Merlet P see **Dubois-Randé JL**
Merlin TL see **Davis LE**
Merlino G see **Takagi H**
Mermin J see **Granich R**
Merrick HF see **Filling-Katz MR**
Merrill JR. Concerning the Letton-Q 'uncut' Roux limb [letter] Arch Surg 1992 Sep;127(9):1135
Merrill WH see **Wong J**
Merrill WW, Cullen MR, Carter D, Marenberg ME. Association between acute inflammatory cells in lavage fluid and bronchial metaplasia. Chest 1992 Sep; 102(3):688-93
Merrill WW see **Cullen MR**
Merry P see **Chakravarty K**
Mertelsmann RH see **Brach MA**
Mervine J see **King RB**
Mescher MF. Surface contact requirements for activation of cytotoxic T lymphocytes. J Immunol 1992 Oct 1; 149(7):2402-5
Mesiti M see **Russi EG**
Messerli FH, Soria F. Hypertension, left ventricular hypertrophy, ventricular ectopy, and sudden death. Am J Med 1992 Aug 31;93(2A):21S-26S (77 ref.)
Messerli FH see **Ketelhut R**
Messervy SJ see **Turner JS**
Messier H, Ratanavongsiri J, Fuller T, Mangal S, Kilgannon P, Fotedar R, Fotedar A. Mapping of an inducible element in the T cell receptor V beta 2 promoter. J Immunol 1992 Sep 15;149(6):1980-6
Messina AG, Paranicas M, Katz B, Markowitz J, Yao FS, Devereux RB. Effect of electroconvulsive therapy on the electrocardiogram and echocardiogram. Anesth Analg 1992 Oct;75(4):511-4
Messing B see **Matuchansky C**
Messmer P see **Herzog U**
Mestman JH see **Goodwin TM**
Metcalfe MA see **Lessing DN**
Metcalfe SC, Evans JA. A study of the relationship between routine ultrasound quality assurance parameters and subjective operator image assessment. Br J Radiol 1992 Jul;65(775):570-5
Metinko AP, Kunkel SL, Standiford TJ, Strieter RM. Anoxia-hyperoxia induces monocyte-derived interleukin-8. J Clin Invest 1992 Sep;90(3):791-8
Metivier F see **Pruua A**
Metlay LA see **Shapiro JL**
Mets B, Janicki PK, James MF, Erskine R, Sasman B. Lidocaine and bupivacaine cardiorespiratory toxicity is additive: a study in rats. Anesth Analg 1992 Oct;75(4):611-4
Metzger H see **Alber G**
Metzger J see **Arlian LG**
Meunier A see **Nizard RS**
Meyd CJ, Abu-Shakra S, Bleecker ML. Carotid high-low flow ratio most accurately predicts significant stenosis. Arch Neurol 1992 Aug;49(8):864-9
Meyer B see **Grange C**
Meyer C. Equipment nurses like. Am J Nurs 1992 Aug; 92(8):32-6
Meyer C. Coming to new terms with death. Am J Nurs 1992 Aug;92(8):19-20
Meyer J, Sive A, Jacobs P. Serum erythropoietin concentrations in symptomatic infants during the anaemia of prematurity. Arch Dis Child 1992 Jul;67(7 Spec No):818-21
Meyer TN. Treatment of the stuck slide [letter] Plast Reconstr Surg 1992 Sep;90(3):537
Meyer TW see **Lafayette RA**
Meyers JD see **Boeckh M**
Meyers S see **Greenstein AJ**
Meyers WC see **Paulson EK**
Meythaler JM, Steers WD, Tuel SM, Cross LL, Sesco DC, Haworth CS. Intrathecal baclofen in hereditary spastic paraparesis. Arch Phys Med Rehabil 1992 Sep;73(9):794-7
Meza MP see **Slovis TL**
Micciolo R see **Di Perri G**
Michaels RD see **Robinson DB**
Michaud G see **Shalev A**
Micheau C see **Baden E**
Michel MF see **van der Meer JT**
Michel T see **Lamas S**
Michel X see **Vanoverschelde JL**
Michelis MF see **DeVita MV**
Michels M, Lewis H, Abrams GW, Han DP, Mieler WF, Neitz J. Macular phototoxicity caused by fiberoptic endoillumination during pars plana vitrectomy. Am J Ophthalmol 1992 Sep 15;114(3):287-96
Michon AM see **De Mendonca Neto EC**
Mickenberg ID. Medicare versus primary care [letter] N Engl J Med 1992 Sep 24;327(13):963
Mickle DA see **See YP**
Mickleborough L see **Downar E**
Micon LT see **Maglinte DD**
Middaugh D see **Patterson RJ**
Middlemost S see **Wisenbaugh T**
Middleton L see **Ioannou P**
Middleton WD see **Baker SM**
Middleton WD see **Feld R**
Middleton WD. Ultrasonography of the shoulder. Radiol Clin North Am 1992 Sep;30(5):927-40 (22 ref.)
Mieler WF see **Michels M**
Mielke R, Herholz K, Grond M, Kessler J, Heiss WD. Severity of vascular dementia is related to volume of metabolically impaired tissue. Arch Neurol 1992 Sep; 49(9):909-13
Mier JW see **Vachino G**
Migliani R see **Louis JP**
Miguel-García A see **Vives-Corrons JL**
Miguel-Sosa A see **Vives-Corrons JL**
Mihm MC Jr see **Kang S**
Mikat EM see **Muhlestein JB**
Mikawa H see **Asato R**
Miki S see **Okita Y**
Miki Y see **Asato R**
Mikkelsson M, Latikka P, Kautiainen H, Isomeri R, Isomäki H. Muscle and bone pressure pain threshold and pain tolerance in fibromyalgia patients and controls. Arch Phys Med Rehabil 1992 Sep;73(9):814-8
Milam RA see **Powe NR**
Milan C see **Aube H**
Milatovich A see **Thigpen AE**
Milbury P see **Ogawa T**
Mild L see **Biltz J**
Miles BJ see **Peters-Gee JM**
Miles DP. Lung cancer and radon [letter] BMJ 1992 Jul 18; 305(6846):181
Miles SH, Lurie N, Quam L, Caplan A. Health care reform in Minnesota [see comments] N Engl J Med 1992 Oct 8; 327(15):1092-5. Comment in: N Engl J Med 1992 Oct 8;327(15):1090-2.
Milford EL see **Pereira BJ**
Millaire A, Wurtz A, de Groote P, Saudemont A, Chambon A, Ducloux G. Malignant pericardial effusions: usefulness of pericardioscopy. Am Heart J 1992 Oct;124(4):1030-4
Millane TA, Jennison SH, Mann JM, Holt DW, McKenna WJ, Camm AJ. Myocardial magnesium depletion associated with prolonged hypomagnesemia: a longitudinal study in heart transplant recipients. J Am Coll Cardiol 1992 Oct; 20(4):806-12
Millar MR see **Keyworth N**
Millard DR Jr. Reconstruction of one-third plus of the auricular circumference. Plast Reconstr Surg 1992 Sep; 90(3):475-8
Miller AD see **Schuening FG**
Miller BA, Younger DA, Friendly DS. Treatment of acquired intermittent horizontal jerk nystagmus with baclofen [letter] Am J Ophthalmol 1992 Sep 15;114(3):366-7
Miller CA see **Pae WE Jr**
Miller CJ, Vogel P, Alexander NJ, Sutjipto S, Hendrickx AG, Marx PA. Localization of SIV in the genital tract of chronically infected female rhesus macaques. Am J Pathol 1992 Sep;141(3):655-60
Miller D, Tang PZ, Cartmill RS, Griffith-Jones MD, Lilford RJ, Cuckle HS. Semi-quantitative detection of Down's syndrome with PCR [letter] Lancet 1992 Sep 5; 340(8819):620-1
Miller DC see **Zagzag D**
Miller DD see **Shaw L**
Miller DL, Doppman JL, Peterman SB, Nieman LK, Oldfield EH, Chang R. Neurologic complications of petrosal sinus sampling. Radiology 1992 Oct;185(1):143-7
Miller E see **Goldsmith SR**
Miller EN see **McArthur JC**
Miller F see **Armson BA**
Miller GJ see **Sutherland RS**
Miller JB, Bokdam M, McVeagh P, Miller JJ. Variability of breath hydrogen excretion in breast-fed infants during the first three months of life. J Pediatr 1992 Sep; 121(3):410-3
Miller JJ see **Miller JB**
Miller LC, Isa S, Vannier E, Georgilis K, Steere AC, Dinarello CA. Live Borrelia burgdorferi preferentially activate interleukin-1 beta gene expression and protein synthesis over the interleukin-1 receptor antagonist. J Clin Invest 1992 Sep;90(3):906-12
Miller NE see **Bainton D**
Miller NR see **Threlkeld AB**
Miller RA see **Maloney DG**
Miller RA see **Shi J**
Miller RD. Need-for-treatment criteria for involuntary civil commitment: impact in practice. Am J Psychiatry 1992 Oct;149(10):1380-4
Miller SP see **Filling-Katz MR**
Miller VE see **Davis LE**
Miller WJ see **Dodd GD 3d**
Miller WJ see **Peterson MS**
Milliken C see **Futrell N**
Millis JM, Tompkins RK, Zinner MJ, Longmire WP Jr, Roslyn JJ. Management of bile duct strictures. An evolving strategy. Arch Surg 1992 Sep;127(9):1077-82; discussion 1082-4
Millnamow GA see **Bickell WH**
Mills GH see **Broome IJ**
Mills LJ see **Kassanoff AH**
Mills MS. Transvaginal sonography for fetal measurement in early pregnancy [letter] Br J Obstet Gynaecol 1992 Jul; 99(7):626-7
Mills RA see **Brooks JG Jr**
Mills RG see **Davis LE**
Mills RP see **Vaughan-Jones R**
Milne A, Waldon J. Recombinant DNA hepatitis B vaccination in teenagers: effect of a booster at 5 1/2 years [letter] J Infect Dis 1992 Oct;166(4):942
Milner AD see **Everard ML**
Milner AD see **Upton CJ**
Milord F, Pépin J, Loko L, Ethier L, Mpia B. Efficacy and toxicity of eflornithine for treatment of Trypanosoma brucei gambiense sleeping sickness. Lancet 1992 Sep 12; 340(8820):652-5
Milton JD see **Parker N**
Min KW see **Slater LN**
Minami M, Kawauchi N, Itai Y, Niki T, Sasaki Y. Gastric tumors: radiologic-pathologic correlation and accuracy of T staging with dynamic CT. Radiology 1992 Oct; 185(1):173-8
Minamori Y see **Murayama M**
Minar E see **Kadletz M**
Mincheva-Nilsson L, Hammarström S, Hammarström ML. Human decidual leukocytes from early pregnancy contain high numbers of gamma delta+ cells and show selective down-regulation of alloreactivity. J Immunol 1992 Sep 15; 149(6):2203-11
Miner ME see **Fletcher JM**
Mineta T see **Markert JM**
Minetti C, Bonilla E. Mosaic expression of dystrophin in carriers of Becker's muscular dystrophy and the X-linked syndrome of myalgia and cramps [letter] N Engl J Med 1992 Oct 8;327(15):1100
Minetti C, Tanji K, Bonilla E. Immunologic study of vinculin in Duchenne muscular dystrophy. Neurology 1992 Sep; 42(9):1751-4
Miniti A see **Camacho AE**
Minors D see **D'Souza SW**
Minotti JR, Pillay P, Chang L, Wells L, Massie BM. Neurophysiological assessment of skeletal muscle fatigue in patients with congestive heart failure. Circulation 1992 Sep;86(3):903-8
Mintz GS see **Potkin BN**
Mintz S see **Anavi Y**
Mio T, Nagai S, Kitaichi M, Kawatani A, Izumi T. Proliferative characteristics of fibroblast lines derived from open lung biopsy specimens of patients with IPF (UIP). Chest 1992 Sep;102(3):832-7
Mirakhur RK see **McCarthy GJ**
Miralles D, Hartman B, Brause B, Fisher L, Murray HW. Not everything that glitters is Lyme disease. Am J Med 1992 Sep;93(3):352-3
Miransky J see **Portenoy RK**
Mirsky I see **Zile MR**
Mirza A see **Tolley NS**
Misbah SA, Spickett GP, Zeman A, Esiri MM, Wallington TB, Kurtz JB, Chapel HM. Progressive multifocal leucoencephalopathy, sclerosing cholangitis, bronchiectasis and disseminated warts in a patient with primary combined immune deficiency. J Clin Pathol 1992 Jul;45(7):624-7
Misbah SA, Chapel HM. Idiopathic CD4+ T-lymphocytopenia [letter] Lancet 1992 Sep 5; 340(8819):609
Mishima H see **Nishida T**
Mishima M see **Kano T**
Mishra S see **Agrawal K**
Misiani R, Bellavita P, Fenili D, Borelli G, Marchesi D,

Massazza M, Vendramin G, Comotti B, Tanzi E, Scudeller G, et al. Hepatitis C virus infection in patients with essential mixed cryoglobulinemia. Ann Intern Med 1992 Oct 1; 117(7):573–7
Misson G see **Fielder A**
Mitchell B see **Fell P**
Mitchell DG. Focal manifestations of diffuse liver disease at MR imaging. Radiology 1992 Oct;185(1):1–11 (65 ref.)
Mitchell DL see **Hessel A**
Mitchell DM, Fleming J, Pinching AJ, Harris JR, Moss FM, Veale D, Shaw RJ. Pulmonary function in human immunodeficiency virus infection. A prospective 18-month study of serial lung function in 474 patients. Am Rev Respir Dis 1992 Sep;146(3):745–51
Mitchell EP see **Collier BD**
Mitchell I see **Beck R**
Mitchell LS. Re: Diagnosis and management of parathyroid diseases [letter] Surgery 1992 Sep;112(3):611
Mitelman F see **Heim S**
Mitler MM see **Sangal RB**
Mitnick NC see **Nathan RG**
Mittelmeier H, Heisel J. Sixteen-years' experience with ceramic hip prostheses. Clin Orthop 1992 Sep;(282):64–72
Mittermayer C see **Offner FA**
Miura K see **Murayama M**
Miura T, Ogawa T, Iwamoto T, Shimamoto K, Iimura O. Dipyridamole potentiates the myocardial infarct size-limiting effect of ischemic preconditioning. Circulation 1992 Sep;86(3):979–85
Miura Y see **Yamaguchi Y**
Miwa T see **Kimura Y**
Miyagishima T see **Okabe M**
Miyake T see **Sugiura N**
Miyake Y see **Horiguchi M**
Miyamoto H see **Hashimoto K**
Miyata N see **Mochizuki M**
Miyata S see **Monnier VM**
Miyatake K see **Nakatani S**
Miyauchi J, Ito Y, Kawano T, Tsunematsu Y, Shimizu K. Unusual diffuse liver fibrosis accompanying transient myeloproliferative disorder in Down's syndrome: a report of four autopsy cases and proposal of a hypothesis. Blood 1992 Sep 15;80(6):1521–7
Miyazaki I see **Satake K**
Miyazaki T see **Okabe M**
Miyoshi I see **Kubonishi I**
Mizuno T see **Matsuura T**
Mizuta T see **Kawaguchi AT**
Mizutani S see **Bathon JM**
Mizutani S see **Hsu KH**
Mjöberg B see **Franzén H**
Mladick RA. The effect of epinephrine on blood loss during suction lipectomy [letter] Plast Reconstr Surg 1992 Sep; 90(3):536–7
Mladick RA. Treating capsular contracture [letter] Plast Reconstr Surg 1992 Sep;90(3):538–9
Moak JP see **Perry JC**
Moats T see **Lotz M**
Mobberley MA see **Haidar A**
Mochizuki M, Watanabe T, Yamaguchi K, Tajima K, Yoshimura K, Nakashima S, Shirao M, Araki S, Miyata N, Mori S, et al. Uveitis associated with human T lymphotropic virus type I: seroepidemiologic, clinical, and virologic studies [letter] J Infect Dis 1992 Oct;166(4):943–4
Modell B see **Kuliev AM**
Modesti PA see **Serneri GG**
Modica R see **Patrignani P**
Modiri AR see **Rane A**
Moerlein SM see **Gropler RJ**
Moertel CG. Accomplishments in surgical adjuvant therapy for large bowel cancer. Cancer 1992 Sep 1;70(5 Suppl):1364–71 (23 ref.)
Mogensen T, Eliasen K, Ejlersen E, Vegger P, Nielsen IK, Kehlet H. Epidural clonidine enhances postoperative analgesia from a combined low-dose epidural bupivacaine and morphine regimen. Anesth Analg 1992 Oct; 75(4):607–10
Mohabeer MK see **See YP**
Mohácsi A, Fülöp T Jr, Kozlovszky B, Hauck M, Kiss I, Leövey A. Sera and leukocyte elastase-type protease and antiprotease activity in healthy and atherosclerotic subjects of various ages. J Gerontol 1992 Sep;47(5):B154–8
Mohamed AN see **Wolman SR**
Mohammadi H see **Lee CY**
Mohamud O see **Bile K**
Mohan CK see **Ashutosh K**
Mohan JC see **Jolly N**
Mohler E. A mother's plea [letter] Am J Nurs 1992 Aug; 92(8):16–7
Mohler ER Jr. Iron deficiency and anemia of chronic disease. Clues to differentiating these conditions. Postgrad Med 1992 Sep 15;92(4):123–8 (8 ref.)
Mohler KM see **Kennedy MK**
Mohr JP see **Libman RB**
Mohri H see **Yamaki S**
Moisan JP see **Le Roux MG**
Moise KJ Jr see **Belfort MA**
Mok JY see **Robertson CA**
Mokni R see **Walravens PA**
Moler FW see **Delius RE**
Moley J see **Brodeur GM**
Molfino NA, Slutsky AS, Hoffstein V, McClean PA, Rebuck AS, Drazen JM, Zamel N. Changes in cross-sectional airway areas induced by methacholine, histamine, and LTC4 in asthmatic subjects. Am Rev Respir Dis 1992 Sep; 146(3):577–80
Molgaard CP, Yucel EK, Geller SC, Knox TA, Waltman AC. Access-site thrombosis after placement of inferior vena cava filters with 12-14-F delivery sheaths [see comments] Radiology 1992 Oct;185(1):257–61. Comment in: Radiology 1992 Oct;185(1):15–7.
Molgaard J see **Ziedén B**
Molitor TW see **Chao CC**
Mollat C see **Gaillard F**
Möller P see **Eichelmann A**
Mollo F see **Trichopoulos D**
Mølsted-Pedersen L see **Damm P**
Molyneux EM see **Summers CL**
Momomura S see **Sata M**
Momotani N, Hisaoka T, Noh J, Ishikawa N, Ito K. Effects of iodine on thyroid status of fetus versus mother in treatment of Graves' disease complicated by pregnancy. J Clin Endocrinol Metab 1992 Sep;75(3):738–44
Monaco AP see **Shaffer D**
Monassier JP see **Elkouby A**
Monconduit M see **de Revel T**
Mond JJ see **Brunswick M**
Monet JD see **Thomas M**
Mongiardo R see **Pennestri' F**
Moni VN, Lalitha PA. Moni's window operation: a new surgical technique to create a sperm reservoir in congenital vasal agenesis. J Urol 1992 Sep;148(3):843–4
Monk A see **Mazze RS**
Mönk M see **Heinzer H**
Monnier VM, Sell DR, Nagaraj RH, Miyata S, Grandhee S, Odetti P, Ibrahim SA. Maillard reaction-mediated molecular damage to extracellular matrix and other tissue proteins in diabetes, aging, and uremia. Diabetes 1992 Oct; 41 Suppl 2:36–41 (33 ref.)
Monreal M, Ruíz J, Olazabal A, Arias A, Roca J. Deep venous thrombosis and the risk of pulmonary embolism. A systematic study [see comments] Chest 1992 Sep; 102(3):677–81. Comment in: Chest 1992 Sep;102(3):657–8.
Monreal M see **Ruiz J**
Monsees BS see **Stewart NR**
Monsó E see **Ruiz J**
Monsuez JJ, Deland E, Rabbat A, Bourquelot P, Jacob L, Pages A, Le Gall JR. Constrictive pericarditis developing forty-five years after gunshot wound [letter] J Thorac Cardiovasc Surg 1992 Sep;104(3):846–8
Mont L, Seixas T, Brugada P, Brugada J, Simonis F, Kriek E, Smeets JL, Wellens HJ. The electrocardiographic, clinical, and electrophysiologic spectrum of idiopathic monomorphic ventricular tachycardia. Am Heart J 1992 Sep;124(3):746–53
Mont L see **O'Hara GE**
Montagnier L see **Dwyer DE**
Montaperto C see **Gianotti R**
Monteil H see **Dacquet V**
Montemartini C see **Ghio S**
Montemayor IE see **Cohen DJ**
Montenegro S see **Tarrés MC**
Montesanti L see **Patrignani P**
Montgomery MD see **Beck R**
Montgomery WW see **Varvares MA**
Monticciolo DL see **Jokich PM**
Montoro M see **Goodwin TM**
Montplaisir J see **Pelletier G**
Montrella KA see **Mueller BU**
Moon M, Holahan J. Can states take the lead in health care reform? JAMA 1992 Sep 23-30;268(12):1588–94
Moon WK, Han MH, Song CS, Chang KH, Han MC. Intraocular cryptococcosis: imaging findings. AJR Am J Roentgenol 1992 Oct;159(4):867–8
Mooney PH see **Leslie K**
Moor E see **Lundström T**
Moore BD 3d, Copeland DR, Ried H, Levy B. Neurophysiological basis of cognitive deficits in long-term survivors of childhood cancer. Arch Neurol 1992 Aug; 49(8):809–17
Moore C see **Biederman J**
Moore DH, Dotters DJ, Fowler WC Jr. Computed tomography: does it really improve the treatment of cervical carcinoma? Am J Obstet Gynecol 1992 Sep; 167(3):768–21
Moore EE see **Parsons PE**
Moore FA see **Parsons PE**
Moore GE see **Henderson DJ**
Moore GW see **Sorace JM**
Moore JH Jr see **Callegari PR**
Moore LL see **Gillman MW**
Moore R see **Osti OL**
Moore RA see **McQuay HJ**
Moore TR see **Walker MP**
Moore UJ, Seymour RA, Rawlins MD. The efficacy of locally applied aspirin and acetaminophen in postoperative pain after third molar surgery. Clin Pharmacol Ther 1992 Sep; 52(3):292–6
Moore-Cheatum L see **Singh J**
Moorehead C see **Finta KM**
Moorehead RJ see **Kee F**
Moorhead JF. A "European Institute of Health" [letter] Lancet 1992 Sep 12;340(8820):676
Moossy J. Binswanger's disease and German translations [letter] Arch Neurol 1992 Aug;49(8):799–800
Moqbel R see **Hamid Q**
Mor C see **Freud E**
Morales A see **Andersson N**
Morales MC, Gleim GW, Marino ND, Glace BW, Coplan NL. The role of gender in echocardiographically determined left ventricular mass in equally trained populations of runners. Am Heart J 1992 Oct;124(4):1104–6
Moran ME, Kim HK, Salter RB. Biological resurfacing of full-thickness defects in patellar articular cartilage of the rabbit. Investigation of autogenous periosteal grafts subjected to continuous passive motion. J Bone Joint Surg [Br] 1992 Sep;74(5):659–67
Morante R see **Giardina MG**
Mordelet-Dambrine M, Danel C, Farinotti R, Urzua G, Barritault L, Huchon GJ. Influence of Pneumocystis carinii pneumonia on serum and tissue concentrations of pentamidine administered to rats by tracheal injections. Am Rev Respir Dis 1992 Sep;146(3):735–9
More J. Seizure with low doses of clozapine [letter] Am J Psychiatry 1992 Oct;149(10):1413–4
More RC, Amstutz HC, Kabo JM, Dorey FJ, Moreland JR. Acetabular reconstruction with a threaded prosthesis for failed total hip arthroplasty. Clin Orthop 1992 Sep; (282):114–22
Moreau A see **Gaillard F**
Moreau D, Weissman MM. Panic disorder in children and adolescents: a review. Am J Psychiatry 1992 Oct; 149(10):1306–14 (63 ref.)
Moreau JJ see **Vidal E**
Moreda R see **Reveille JD**
Moreland JR see **More RC**
Moreno FL, Karagounis L, Marshall H, Menlove RL, Ipsen S, Anderson JL. Thrombolysis-related early patency reduces ECG late potentials after acute myocardial infarction. Am Heart J 1992 Sep;124(3):557–64
Moreno MM see **García-Fernández MA**
Moreno S see **García-Leoni ME**
Morera J see **Ruiz J**
Morey AL, Keeling JW, Porter HJ, Fleming KA. Clinical and histopathological features of parvovirus B19 infection in the human fetus. Br J Obstet Gynaecol 1992 Jul; 99(7):566–74
Morgan BP see **Weetman AP**
Morgan JM. Gender and depression [letter] Lancet 1992 Sep 26;340(8822):794
Morgan JP, Gwathmey JK. Intracellular [Ca2+] in normal and diseased human myocardium [letter] Circulation 1992 Sep;86(3):1044–5
Morgan JP see **O'Connell JB**
Morgan M see **Powell H**
Morgan OS see **Barton EN**
Morgano G see **Bonaduce D**
Morgenstern E see **Ruf A**
Morgenstern H see **Beers MH**
Morgentaler A see **Ho GT**
Mori H see **Sudhir K**
Mori K see **Naito Y**
Mori M see **Adachi Y**
Mori N see **Sakata K**
Mori S see **Mochizuki M**
Mori T see **Naito M**
Mori Y see **Masaki H**
Moriarty A, Johnston B, Porter GE. Epidural bupivacaine and diamorphine for postoperative analgesia [letter] Anaesthesia 1992 Aug;47(8):717–8
Moriarty J see **Saji M**
Moriarty KJ, Irving MH. ABC or colorectal disease. Constipation. BMJ 1992 May 9;304(6836):1237–40 (0 ref.)
Morikawa J see **Hiketa T**
Morimatsu M see **Sasaguri Y**
Morimoto H, Bonavida B. Diphtheria toxin- and Pseudomonas A toxin-mediated apoptosis. ADP ribosylation of elongation factor-2 is required for DNA fragmentation and cell lysis and synergy with tumor necrosis factor-alpha. J Immunol 1992 Sep 15; 149(6):2089–94
Morimoto M see **Tono T**
Morin C, Lafortune M, Pomier G, Robin M, Breton G. Patent paraumbilical vein: anatomic and hemodynamic variants and their clinical importance. Radiology 1992 Oct; 185(1):253–6
Morin JD see **Enzenauer RW**
Morioka T see **Kano T**
Morita S see **Yamamoto H**
Moriwaka F see **Matsuura T**
Moriyama N see **Kunitoh H**
Moriyasu F see **Ono S**
Morley AP. Hoarseness and the use of the laryngeal mask [letter] Anaesthesia 1992 Aug;47(8):713
Mornex JF see **Girard C**
Mornex JF see **Tabib A**
Morote J see **Bellmunt J**
Morowitz HJ. Arks and genetic bottlenecks. Hosp Pract (Off Ed) 1992 Sep 15;27(9):56, 61
Morpurgo M see **Goldhaber SZ**
Morris DC see **Anderson JL**
Morris JG Jr see **Finch MJ**
Morris JG Jr see **Rice EW**
Morris JT, McAllister CK. Homeless individuals and drug-resistant tuberculosis in south Texas. Chest 1992 Sep; 102(3):802–4

Morris P. Psychiatric consultation-liaison intervention and hospital stay [letter] Am J Psychiatry 1992 Oct; 149(10):1414; discussion 1414-5
Morris P see **Severn AM**
Morris RW see **Raymond RC**
Morris T see **Boyce J**
Morrison DC see **Green SJ**
Morrison JH see **Hof PR**
Morrison L see **Klentzeris LD**
Morrow AL, Reves RR, West MS, Guerrero ML, Ruiz-Palacios GM, Pickering LK. Protection against infection with Giardia lamblia by breast-feeding in a cohort of Mexican infants. J Pediatr 1992 Sep;121(3):363-70
Morrow PE see **Frampton MW**
Morse SA see **Siegel D**
Morshuis WJ, van de Wal HJ, Tanke RJ, Lacquet LK. Reconstruction of the right ventricular outflow tract in truncus arteriosus types I and II with a pulmonary homograft [letter] J Thorac Cardiovasc Surg 1992 Sep; 104(3):842-3
Morsica G see **Alberti A**
Mortarini R see **Nisticò P**
Mortelliti AJ see **Smith ME**
Mortimer JA, Ebbitt B, Jun SP, Finch MD. Predictors of cognitive and functional progression in patients with probable Alzheimer's disease. Neurology 1992 Sep; 42(9):1689-96
Mortola JF, Laughlin GA, Yen SS. A circadian rhythm of serum follicle-stimulating hormone in women. J Clin Endocrinol Metab 1992 Sep;75(3):861-4
Morton LA see **Pauls DL**
Morton WE. Freon and hypertension [letter] JAMA 1992 Sep 23-30;268(12):1540-1
Moseley M see **Fielder A**
Moser T see **Winter M**
Moses HL see **Johnson MD**
Moses HW see **Taylor GJ**
Moses LC, Glauser FL. A subtle chest radiographic finding. Where is the pathology? Chest 1992 Sep;102(3):935-6
Moshang T Jr see **Olshan JS**
Moss AJ. Q-wave vs non-Q-wave myocardial infarction. An oversimplified dichotomy [editorial; comment] JAMA 1992 Sep 23-30;268(12):1595-6. Comment on: JAMA 1992 Sep 23-30;268(12):1545-51.
Moss FM see **Mitchell DM**
Moss GS see **Murray SF**
Mossalayi MD see **Dalloul A**
Mosseri M see **Gotsman M**
Mössner J see **Fischbach W**
Mostbeck GH see **Dulce MC**
Mostefa-Kara N, Pauwels A, Pines E, Biour M, Levy VG. Fatal hepatitis after herbal tea [letter] Lancet 1992 Sep 12; 340(8820):674
Moul DE. Light exposure in a subset of patients with lupus erythematosus [letter] Arch Intern Med 1992 Sep; 152(9):1933
Mourand JL see **Bernard Y**
Mourelle I see **Cassinello F**
Mourits MJ, Pieters WJ, Hollema H, Burger MP. Three-group metaphase as a morphologic criterion of progressive cervical intraepithelial neoplasia. Am J Obstet Gynecol 1992 Sep;167(3):591-5
Mouritsen S, Meldal M, Werdelin O, Hansen AS, Buus S. MHC molecules protect T cell epitopes against proteolytic destruction. J Immunol 1992 Sep 15;149(6):1987-93
Mouton CP, Parrott MA. Survival after CPR [letter] J Fam Pract 1992 Sep;35(3):246-8
Mouzinho A, Rosenfeld CR, Sanchez PJ, Risser R. Effect of maternal hypertension on neonatal neutropenia and risk of nosocomial infection. Pediatrics 1992 Sep;90(3):430-5
Mowbray CT, Greenfield A, Freddolino PP. An analysis of treatment services provided in group homes for adults labeled mentally ill. J Nerv Ment Dis 1992 Sep;180(9):551-9
Moxham J see **Kaczmarski RS**
Moxley RT see **Torres CF**
Moya JL see **Lanzoni AM**
Moyana TN, Satkunam N. A comparative immunohistochemical study of jejunoileal and appendiceal carcinoids. Implications for histogenesis and pathogenesis. Cancer 1992 Sep 1;70(5):1081-8
Moyle L see **Stanhope R**
Mozell EJ, Cramer AJ, O'Dorisio TM, Woltering EA. Long-term efficacy of octreotide in the treatment of Zollinger-Ellison syndrome. Arch Surg 1992 Sep; 127(9):1019-24; discussion 1024-6
Mpia B see **Milord F**
Mraz W see **Koenig W**
Mroczkowski TF see **Martin DH**
Msellati P see **Lepage P**
Mucha P see **Cockerill FR 3d**
Muecke L, Shekar S, Dwyer D, Israel E, Flynn JP. Functional screening of lower-limb amputees: a role in predicting rehabilitation outcome? Arch Phys Med Rehabil 1992 Sep; 73(9):851-8
Mueckler M see **Yki-Järvinen H**
Mueller BU, Butler KM, Higham MC, Husson RN, Montrella KA, Pizzo PA, Feuerstein IM, Manjunath K. Smooth muscle tumors in children with human immunodeficiency virus infection. Pediatrics 1992 Sep;90(3):460-3
Mueller HS see **Anderson JL**
Mueller MJ, Norton BJ. Reliability of kinematic measurements of rear-foot motion. Phys Ther 1992 Oct; 72(10):731-7
Mueller RA see **Manning JE**
Mueller TJ see **Jarolim P**
Mufti GJ see **Kaczmarski RS**
Mügge A see **Harrison DG**
Mughal MZ see **Husain SM**
Mühler A see **Berthezène Y**
Mühler A see **Clément O**
Muhlestein JB, Phillips HR, Quigley PJ, Bauman RP, Gammon RS, Chapman GD, Mikat EM, Palmos LE, Overman AB, Stack RS. Early and late outcome following deployment of a new flexible tantalum intracoronary stent in dogs. Am Heart J 1992 Oct;124(4):1058-67
Muhlestein JB, Quigley PJ, Ohman EM, Bauman RP, Sketch MH Jr, Tcheng JE, Davidson CJ, Peter RH, Behar VS, Krucoff MW, et al. Prospective analysis of possible myocardial damage or hemolysis occurring as a result of prolonged autoperfusion angioplasty in humans. J Am Coll Cardiol 1992 Sep;20(3):594-8
Muir JF see **Benhamou D**
Mujinja PG see **Chale SS**
Mukherjee D see **Shotliff K**
Mukherjee M. Anionic phospholipid of the erythrocyte membrane-phosphatidyl serine in collagen disorders [letter] Br J Rheumatol 1992 Sep;31(9):644-5
Mukhopadhyay A see **Konduri GG**
Mulder NH see **Biesma B**
Mulé JJ see **Karp SE**
Mull R see **Biesma B**
Mullally K see **Schuening FG**
Mullen JB see **Byrick RJ**
Mullen MP see **Busillo CP**
Muller C see **Chiron M**
Müller E see **Böhler-Sommeregger K**
Müller KM see **Bülzebruck H**
Müller ME see **Berry DJ**
Müller MM see **Eybl E**
Müller MM see **Havel MP**
Müller NL see **Adler BD**
Müller PK see **Nerlich AG**
Muller SR see **Cockerill FR 3d**
Müller-Lantzsch N see **Herbst H**
Mulligan MS see **Jones ML**
Mulligan T see **Guba SC**
Mülsch A see **Münzel T**
Mundt DJ see **Love JN**
Munford P see **Baxter LR Jr**
Muñoz A see **Nelson KE**
Munro CS, Farr PM. Solitary mastocytoma causing recurrent blistering in infancy. Arch Dis Child 1992 Aug; 67(8):1038-9
Munro JM see **Freedman AS**
Münzel T, Mülsch A, Holtz J, Just H, Harrison DG, Bassenge E. Mechanisms of interaction between the sulfhydryl precursor L-methionine and glyceryl trinitrate. Circulation 1992 Sep;86(3):995-1003
Murabito JM see **Berger CJ**
Murakami J see **Honda H**
Murakami MM see **Salerno DM**
Murakami S see **Hathcock KS**
Muraoka S see **Wakui K**
Murata N see **Oonishi H**
Murata Y see **Wakatsuki A**
Murayama M, Yasuda K, Minamori Y, Mercado-Asis LB, Yamakita N, Miura K. Long term follow-up of Cushing's disease treated with reserpine and pituitary irradiation. J Clin Endocrinol Metab 1992 Sep;75(3):935-42
Murayama S see **Honda H**
Murayama S see **Yamakado T**
Murchison JT see **Cozens NJ**
Murdin AD, Thipphawong J. Poliovirus vaccination schedules and reversion to virulence [letter] J Infect Dis 1992 Oct; 166(4):935-6
Murdoch D. Altitude induced illness [letter] BMJ 1992 Jul 18;305(6846):183-4
Murdoch-Eaton DM see **Rutherford MA**
Murdock CJ see **Yeung-Lai-Wah JA**
Murgo JP see **Ventura HO**
Murillo-Olivas A see **Hornberger LK**
Murkin JM see **Fox J**
Murphree S see **Taylor AL**
Murphy A. Sigmoidoscopy in general practice [letter] BMJ 1992 Jul 18;305(6846):184-5
Murphy BE see **Begum-Hasan J**
Murphy BR see **Hsu KH**
Murphy CA Jr see **Manning JE**
Murphy DG, DeCarli C, Schapiro MB, Rapoport SI, Horwitz B. Age-related differences in volumes of subcortical nuclei, brain matter, and cerebrospinal fluid in healthy men as measured with magnetic resonance imaging. Arch Neurol 1992 Aug;49(8):839-45
Murphy GP see **Levin B**
Murphy JF see **Garvey M**
Murphy M, Friend DS, Pike-Nobile L, Epstein LB. Tumor necrosis factor-alpha and IFN-gamma expression in human thymus. Localization and overexpression in Down syndrome (trisomy 21). J Immunol 1992 Oct 1; 149(7):2506-12
Murphy MB. Selecting optimum antihypertensive therapy: indications for choosing a calcium channel blocker. Am J Med 1992 Aug 31;93(2A):38S-44S (30 ref.)
Murphy PG see **Attwood SE**
Murphy RP see **Brown GC**
Murphy S, Kelly HW. Evolution of therapy for childhood asthma [editorial] Am Rev Respir Dis 1992 Sep; 146(3):544-6
Murphy WA see **McMurtry CT**
Murphy WJ, Tsarfaty G, Longo DL. Growth hormone exerts hematopoietic growth-promoting effects in vivo and partially counteracts the myelosuppressive effects of azidothymidine. Blood 1992 Sep 15;80(6):1443-7
Murray HW see **Miralles D**
Murray HW see **Wallach FR**
Murray HW see **Winters RA**
Murray JE Jr. Patient selection for pancreas transplantation. Med Clin North Am 1992 Sep;76(5):1225-33 (44 ref.)
Murray JF see **Cohen DS**
Murray KJ see **Erickson BA**
Murray MJ see **Klessig HT**
Murray S, Preuss M, Schultz F. How do you prep the bowel without enemas? Am J Nurs 1992 Aug;92(8):66-7
Murray SF, Crowley JP, Simpson DE, Johnston MF, Moss GS, Edwards JC, Glanz K, Gottschall JL. Comparing the transfusion medicine content of the NBME's examinations in 1984-1985 and 1989-1990. Acad Med 1992 Sep; 67(9):608-10
Murray V see **Perharic-Walton L**
Murri R see **Antinori A**
Murthy UK see **Cover TL**
Murty G see **Bilous RW**
Musajo FG see **Dagradi AD**
Musch DC see **Lindstrom RL**
Musgrove C see **Roberts TE**
Mushambi MC, Rowbotham DJ, Bailey SM. Gastric emptying after minor gynaecological surgery. The effect of anaesthetic technique. Anaesthesia 1992 Apr;47(4):297-9
Muslow HA, Bernard L, Brown RD, Jamison RM, Manno JE, Bocchini JA Jr, Wilson JT. Lack of effect of respiratory syncytial virus infection on theophylline disposition in children. J Pediatr 1992 Sep;121(3):466-71
Mutch L, Ashurst H, Macfarlane A. Birth weight and hospital admission before the age of 2 years. Arch Dis Child 1992 Jul;67(7):900-4
Mutimer D, McCauley B, Nightingale P, Ryan M, Peters M, Neuberger J. Computerised protocols for laboratory investigation and their effect on use of medical time and resources. J Clin Pathol 1992 Jul;45(7):572-4
Mutinelli MR see **Maiello L**
Muzik O see **Beanlands R**
Muzykantov VR, Smirnov MD, Samokhin GP. Avidin attachment to biotinylated erythrocytes induces homologous lysis via the alternative pathway of complement. Blood 1991 Nov 15;78(10):2611-8
Mydlow PK see **Camacho AE**
Myer CM 3d see **Smith ME**
Myers J, Salleh A, Buchanan N, Smith D, Neutel J, Bowes E, Froelicher VF. Ventilatory mechanisms of exercise intolerance in chronic heart failure. Am Heart J 1992 Sep; 124(3):710-9
Myers J see **Gavalas M**
Myers MG, Basinski A. Coffee and coronary heart disease. Arch Intern Med 1992 Sep;152(9):1767-72
Myers MW see **Hoth DF Jr**
Myers RH see **Ogawa T**
Myerson MS see **Papa JA**
Myklebust AT see **Beiske K**
Mylod AG Jr see **Duck HJ**
Myo-Khin see **Khin-Maung-U**
Myrianthefs MM, Shandling AH, Startt-Selvester RH, Bernstein SB, Crump R, Lorenz LM, Switzenberg S, Ellestad MH. Analysis of the signal-averaged P-wave duration in patients with percutaneous coronary angioplasty-induced myocardial ischemia. Am J Cardiol 1992 Sep 15; 70(7):728-32

N

Nabeshima M see **Ono S**
Naccache PH, Caon AC, Gilbert C, Chouinard G, McColl SR. Pertussis toxin selectively interferes with the responses of the HL-60 human promyelocytic cell line to dimethylsulfoxide. Blood 1991 Nov 15;78(10):2534-41
Nachman RL see **Silverstein RL**
Naclerio RM see **Baroody FM**
Naclerio RM see **Wagenmann M**
Nacy CA see **Green SJ**
Nadel S. Prevention of staphylococcal septicaemia in very-low-birthweight infants [letter] Lancet 1992 Sep 19; 340(8821):728
Nadel SN see **Paulson EK**
Nadelmann J see **Frishman WH**
Nademanee A, Schmidt GM, O'Donnell MR, Snyder DS, Parker PA, Stein A, Smith E, Lipsett JA, Sniecinski I, Margolin K, et al. High-dose chemoradiotherapy followed by autologous bone marrow transplantation as consolidation therapy during first complete remission in adult patients with poor-risk aggressive lymphoma: a pilot study. Blood 1992 Sep 1;80(5):1130-4
Nadler JP. Multidrug-resistant tuberculosis [letter] N Engl J Med 1992 Oct 15;327(16):1172; discussion 1174
Nadler LM see **Freedman AS**
Nagai S see **Izumi T**
Nagai S see **Mio T**
Nagaraj RH see **Monnier VM**

Nagareda T see **Takashima S**
Nagase H see **Sasaguri Y**
Nagashima H see **Wakui K**
Nagata S see **Nakatani S**
Nagata Y see **Yasui T**
el-Naggar AK see **Carrillo R**
Nagi C see **Hunt SJ**
Nagler A see **Drakos PE**
Nagler-Anderson C, McNair LA, Cradock A. Self-reactive, T cell receptor-gamma delta+, lymphocytes from the intestinal epithelium of weanling mice. J Immunol 1992 Oct 1;149(7):2315-22
Nagura H see **Kimura N**
Nagura H see **Sasano H**
Nagura N see **Wong DT**
Nagy MC see **Barrett EB**
Nahass GT, Penneys NS, Leonardi CL. The clinical spectrum from classic varicella zoster to zoster sine herpete: the missing link [letter] Arch Dermatol 1992 Sep;128(9):1278-9
Nahrwold DL. Acute cholangitis. Surgery 1992 Sep; 112(3):487-8
Naik SR see **Aggarwal R**
Naiki H see **Anwar K**
Nair M see **Tyagi S**
Naito H see **Hirose Y**
Naito H see **Sato S**
Naito M, Suzuki H, Mori T, Matsumoto A, Kodama T, Takahashi K. Coexpression of type I and type II human macrophage scavenger receptors in macrophages of various organs and foam cells in atherosclerotic lesions. Am J Pathol 1992 Sep;141(3):591-9
Naito M, Ogata K, Nakamoto M, Goya T, Sugioka Y. Destructive spondylo-arthropathy during long-term haemodialysis. J Bone Joint Surg [Br] 1992 Sep; 74(5):686-90
Naito Y, Tamai S, Shingu K, Shindo K, Matsui T, Segawa H, Nakai Y, Mori K. Responses of plasma adrenocorticotropic hormone, cortisol, and cytokines during and after upper abdominal surgery. Anesthesiology 1992 Sep;77(3):426-31
Nájera R, De Andres R. Distribution of scientific information in Spanish [letter] Lancet 1992 Sep 12;340(8820):677-8
Naji A see **Posselt AM**
Nakada T see **Watanabe M**
Nakagawa M see **Sakai K**
Nakagawara A see **Brodeur GM**
Nakahara H see **Okura M**
Nakai Y see **Naito Y**
Nakakuki K see **Anwar K**
Nakamori K see **Fukunaga M**
Nakamoto M see **Naito M**
Nakamura K, Ueyama T, Yao T, Xuan ZX, Ambe K, Adachi Y, Yakeishi Y, Matsukuma A, Enjoji M. Pathology and prognosis of gastric carcinoma. Findings in 10,000 patients who underwent primary gastrectomy. Cancer 1992 Sep 1; 70(5):1030-7
Nakamura K see **Sakai K**
Nakamura M see **Kano T**
Nakamura M see **Nishida T**
Nakamura Y see **Koyama T**
Nakano E see **Seguchi T**
Nakano M see **Kano T**
Nakano T see **Oka K**
Nakano T see **Yamakado T**
Nakao A see **Torii A**
Nakao K see **Komatsu Y**
Nakao K see **Suga S**
Nakashima K see **Kainuma M**
Nakashima O see **Sugihara S**
Nakashima S see **Mochizuki M**
Nakashima Y see **Fukuda S**
Nakatani S, Imanishi T, Terasawa A, Beppu S, Nagata S, Miyatake K. Clinical application of transpulmonary contrast-enhanced Doppler technique in the assessment of severity of aortic stenosis. J Am Coll Cardiol 1992 Oct; 20(4):973-8
Nakayama A see **Torii A**
Nakayama S see **Yamaki S**
Naldi L, Bronzoni M, d'Oro LC, Locati F, Marchesi L, Cainelli T. Figurate erythema, photosensitivity, and conjunctival irritation of recent onset. Subacute cutaneous lupus erythematosus (SCLE) and keratoconjunctivitis sicca. Arch Dermatol 1992 Sep;128(9):1265, 1268
Namazi KH see **Allen PA**
Nambiar CA, Tareif HE, Kishore KU, Ravindran J, Banerjee AK. Primary pericardial mesothelioma: one-year event-free survival. Am Heart J 1992 Sep;124(3):802-3
Namsiripongpun V see **Wongsrichanalai C**
Nanas S, Magder S. Adaptations of the peripheral circulation to PEEP. Am Rev Respir Dis 1992 Sep;146(3):688-93
Nance-Sproson TE see **McArthur JC**
Nanda NC see **Agrawal SK**
Napoli A see **Giardina MG**
Narahara KA see **Wilson DA**
Narayan O see **Sharma DP**
Narayanan R see **Henderson AJ**
Narayanan R see **Landreth KS**
Nardell EA, Iseman MD, Kubica G, Riley RL, Stead WW, Urbach F. Multidrug-resistant tuberculosis [letter] N Engl J Med 1992 Oct 15;327(16):1173-4
Narindrasorasak S see **Young ID**
Narisawa R see **Noda Y**
Narsavage GL see **Weaver TE**
Naruse S see **Imagawa M**
Naschitz JE, Yeshurun D, Abrahamson J. Arterial occlusive disease in occult cancer. Am Heart J 1992 Sep; 124(3):738-45 (62 ref.)
Nash SI see **Doughty A**
Nassar H see **Gotsman M**
Nässberger L, Ljungh A, Schumacher G, Kollberg B. beta-Glucuronidase antibodies in ulcerative colitis [letter] Lancet 1992 Sep 19;340(8821):734-5
Nassif E see **Lindgren S**
Nastic D see **Radunovic N**
Natale A see **Wathen M**
Natali A see **Brandi LS**
Natali PG see **Nisticò P**
Nataro JP see **Tacket CO**
Nath H, Stanley RJ. Roentgen centennial and Reynolds medical history collection. AJR Am J Roentgenol 1992 Oct;159(4):734
Nathan DG see **Liboi E**
Nathan RG, Mitnick NC. Using an in-training examination to assess and promote the self-evaluation skills of residents. Acad Med 1992 Sep;67(9):613
Natili S see **Puro V**
Nattel S see **Talajic M**
Naujalis JI see **Chirkov YY**
Naulty JS see **Sevarino FB**
Nauman D, Greenberg B, Massie B, Bristow JD, Cheitlin M. Effects of stopping long-term vasodilator therapy in patients with chronic aortic insufficiency. Chest 1992 Sep; 102(3):720-4
Navab M see **Berliner JA**
Navas G see **Roldán E**
Navas L, Wang E, de Carvalho V, Robinson J. Improved outcome of respiratory syncytial virus infection in a high-risk hospitalized population of Canadian children. Pediatric Investigators Collaborative Network on Infections in Canada. J Pediatr 1992 Sep;121(3):348-54
Naves A see **Tarrés MC**
Nawar O, Akridge RE, Hassan E, el Gazar R, Doughty BL, Kemp WM. The effect of zinc deficiency on granuloma formation, liver fibrosis, and antibody responses in experimental schistosomiasis. Am J Trop Med Hyg 1992 Sep;47(3):383-9
Nawarawong W see **Curtis JJ**
Naylor CD see **Cox J**
Ndinya-Achola JO see **Plourde PJ**
Neale GA see **Fitzgerald TJ**
Neale MC see **Kendler KS**
Neaton J see **Jacobs D**
Neaton JD see **Smith GD**
Nebes RD, Brady CB, Reynolds CF 3d. Cognitive slowing in Alzheimer's disease and geriatric depression. J Gerontol 1992 Sep;47(5):P331-6
Nedelec G see **de Revel T**
Nedellec G see **de Revel T**
Nehlsen-Cannarella SL see **Chiavarelli M**
Neidhart J see **Mangalik A**
Neifer S see **Kern P**
Neitz J see **Michels M**
Nelson ET see **Jacobs DR Jr**
Nelson J see **Jacobs D**
Nelson J. Electronic data retrieval [letter] N Engl J Med 1992 Sep 24;327(13):961; discussion 962
Nelson JM see **Bressler EL**
Nelson JP see **Evans RP**
Nelson KB see **Scheller JM**
Nelson KE, Donahue JG, Muñoz A, Cohen ND, Ness PM, Teague A, Stambolis VA, Yawn DH, Callicott B, McAllister H, et al. Transmission of retroviruses from seronegative donors by transfusion during cardiac surgery. A multicenter study of HIV-1 and HTLV-I/II infections [see comments] Ann Intern Med 1992 Oct 1;117(7):554-9. Comment in: Ann Intern Med 1992 Oct 1;117(7):612-4.
Nelson KE see **Galai N**
Nelson PJ see **Schendel DJ**
Nelson RP see **Ireys HT**
Nelson RP see **Jacinto CM**
Nelson SR, Schow SR, Read LA, Svane TJ. Treatment of an extensive calcifying epithelial odontogenic tumor of the mandible. J Oral Maxillofac Surg 1992 Oct;50(10):1126-31
Nemechek PM, Corder MC. Radiation recall associated with vinblastine in a patient treated for Kaposi sarcoma related to acquired immune deficiency syndrome. Cancer 1992 Sep 15;70(6):1605-6
Nemeroff CB see **Gislason T**
Nemoto T see **Terada Y**
Nepom GT see **Gaur LK**
Neri A see **Yosipovitch Z**
Nerlich AG, Brenner RE, Müller PK, Remberger K. Multifocal osteogenic sarcoma of the skull in a patient who had congenital hyperphosphatasemic skeletal dysplasia. A case report. J Bone Joint Surg [Am] 1992 Aug;74(7):1090-5
Nerubay J see **Eldar I**
Ness PM see **Nelson KE**
Nessiel L see **Blum I**
Nessim SA see **Rosen DJ**
Nessly ML see **Rapp SE**
Nestler JE see **Kauma SW**
Nesto RW see **Jacoby RM**
Nethercott JR see **Holness DL**
Neuberger J see **Mutimer D**
Neubig RR see **Omann GM**
Neugebauer R, Rabkin JG, Williams JB, Remien RH, Goetz R, Gorman JM. Bereavement reactions among homosexual men experiencing multiple losses in the AIDS epidemic. Am J Psychiatry 1992 Oct;149(10):1374-9
Neuman Y see **Yellin A**
Neumann A see **Borow KM**
Neumann K see **von der Leyen H**
Neumann M see **Frischer T**
Neumann R, Belkin M, Loewenthal E, Gorodetsky R. A long-term follow-up of metallic intraocular foreign bodies, employing diagnostic x-ray spectrometry. Arch Ophthalmol 1992 Sep;110(9):1269-72
Neumann R see **Böhler-Sommeregger K**
Neutel J see **Myers J**
Newburg DS, Ashkenazi S, Cleary TG. Human milk contains the Shiga toxin and Shiga-like toxin receptor glycolipid Gb3. J Infect Dis 1992 Oct;166(4):832-6
Newcombe RG see **Harris B**
Newcomer JW, Faustman WO, Zipursky RB, Csernansky JG. Zacopride in schizophrenia: a single-blind serotonin type 3 antagonist trial [letter] Arch Gen Psychiatry 1992 Sep; 49(9):751-2
Newell ML see **Dunn DT**
Newlin DB see **Smith SS**
Newman D see **Wathen M**
Newman J. In support of breast-feeding [letter] Can Med Assoc J 1992 Sep 1;147(5):583-4
Newman JH see **Karachalios T**
Newman LG see **Hagar JM**
Newman N see **Labelle H**
Newman PJ see **Kunicki TJ**
Newman TB see **Hulley SB**
Newman TB, Browner WS, Hulley SB. Screening for high serum cholesterol concentrations in children [letter] J Pediatr 1992 Sep;121(3):498-9
Newman WP 3d see **Berenson GS**
Nezhat C, Nezhat F, Green B. Laparoscopic treatment of obstructed ureter due to endometriosis by resection and ureteroureterostomy: a case report. J Urol 1992 Sep; 148(3):865-8
Nezhat C see **Nezhat F**
Nezhat F, Nezhat C, Welander CE, Benigno B. Four ovarian cancers diagnosed during laparoscopic management of 1011 women with adnexal masses. Am J Obstet Gynecol 1992 Sep;167(3):790-6
Nezhat F see **Nezhat C**
Ng PY see **Cohen MG**
Nganga A see **Green SD**
Nghiem HV, Herfkens RJ, Francis IR, Sommer FG, Jeffrey RB Jr, Li KC, Steiner RM, Glover GH. The pelvis: T2-weighted fast spin-echo MR imaging. Radiology 1992 Oct;185(1):213-7
N'guyen MP see **Revel ME**
Nguyen N see **Beanlands R**
Nguyen ST see **Waxman K**
Nguyen TN see **Ogilby JD**
Nguyen-Van-Tam JS, Baker DM. General practice and accident and emergency department care: does the patient know best? BMJ 1992 Jul 18;305(6846):157-8
Niaz MA see **Singh RB**
Nicholas JJ see **Reidy ME**
Nichols D see **Guglielmi G**
Nichols PW see **Shibata D**
Nichols WL see **Shalev A**
Nicholson A, Alberman E. Cerebral palsy--an increasing contributor to severe mental retardation? Arch Dis Child 1992 Aug;67(8):1050-5 (49 ref.)
Nicholson D see **Perl TM**
Nicholson-Weller A see **Finberg RW**
Nicolaides KH, Snijders RJ, Gosden CM, Berry C, Campbell S. Ultrasonographically detectable markers of fetal chromosomal abnormalities. Lancet 1992 Sep 19; 340(8821):704-7
Nicolino A see **Ferrara N**
Nicolucci A see **Innocenti P**
Niederkorn K see **Schmidt R**
Niedermeyer H see **Fellbaum C**
Niedobitek G see **Herbst H**
Niehoff J see **Cordts PR**
Nieke J see **Reincke M**
Nielsen IK see **Mogensen T**
Nielsen ML see **Davey DD**
Nielson CP see **Connolly MJ**
Nieman LK see **Miller DL**
Nieman LZ see **Rubenstein HL**
Niemann JT. Cardiopulmonary resuscitation. N Engl J Med 1992 Oct 8;327(15):1075-80 (74 ref.)
Niemeyer CM, Gelber RD, Tarbell NJ, Donnelly M, Clavell LA, Blattner SR, Donahue K, Cohen HJ, Sallan SE. Low-dose versus high-dose methotrexate during remission induction in childhood acute lymphoblastic leukemia (Protocol 81-01 update). Blood 1991 Nov 15;78(10):2514-9
Nieminen MS see **Kupari M**
Nierenberg DW see **Connolly PS**
Nierenberg H see **Katz J**
Niesing R see **Bucx MJ**
Niethard FU see **Fromm B**
Nieto A, Parejo E. HLA typing by amplification-created restriction site [letter] Lancet 1992 Sep 19;340(8821):735-6
Nightingale P see **Mutimer D**
Nightingale SL. From the Food and Drug Administration.

JAMA 1992 Sep 16;268(11):1390
Nightingale SL. Medicine and war [letter] N Engl J Med 1992 Oct 8;327(15):1097-8
Nihoyannopoulos P see **Dritsas A**
Nijkamp FP see **Folkerts G**
Nijkamp FP see **Van Oosterhout AJ**
Nikaido T see **Fukunaga M**
Niki T see **Minami M**
Nikol S see **Leclerc G**
Nikutta P see **Lichtlen PR**
Niland J see **Battifora H**
Niles JL, McCluskey RT, Arnaout MA. Wegener granulomatosis [letter] Ann Intern Med 1992 Oct 1; 117(7):620; discussion 620-1
Nilsson E, Andersson T, Fällman M, Rosendahl K, Palmblad J. Effects of ethanol on the chemotactic peptide-induced second messenger generation and superoxide production in polymorphonuclear leukocytes. J Infect Dis 1992 Oct; 166(4):854-60
Nilsson L see **Bile K**
Nilsson L see **Borowiec J**
Nimni ME see **Burgeson RE**
Ninomiya H see **Braga LL**
Ninomiya Y see **Wakatsuki A**
Nisar M, Earis JE, Pearson MG, Calverley PM. Acute bronchodilator trials in chronic obstructive pulmonary disease. Am Rev Respir Dis 1992 Sep;146(3):555-9
Nisar M see **Graham DR**
Nishi Y, Hamamoto K, Kajiyama M, Ono H, Kihara M, Jinno K. Effect of long-term calcitonin therapy by injection and nasal spray on the incidence of fractures in osteogenesis imperfecta. J Pediatr 1992 Sep;121(3):477-80
Nishida T, Nakamura M, Mishima H, Otori T, Hikida M. Interleukin 6 facilitates corneal epithelial wound closure in vivo. Arch Ophthalmol 1992 Sep;110(9):1292-4
Nishihira T see **Sasano H**
Nishikawa M see **Masaki H**
Nishikawa S see **Tono T**
Nishikawa T see **Shimizu H**
Nishimoto A see **Kinugasa K**
Nishimune Y see **Tono T**
Nishimura K see **Izumi T**
Nishimura RA, Vonk GD, Rumberger JA, Tajik AJ. Semiquantitation of aortic regurgitation by different Doppler echocardiographic techniques and comparison with ultrafast computed tomography. Am Heart J 1992 Oct;124(4):995-1001
Nishimura T see **Hirose Y**
Nishiwaki H see **Satake K**
Nisticò P, Mortarini R, De Monte LB, Mazzocchi A, Mariani M, Malavasi F, Parmiani G, Natali PG, Anichini A. Cell retargeting by bispecific monoclonal antibodies. Evidence of bypass of intratumor susceptibility to cell lysis in human melanoma. J Clin Invest 1992 Sep;90(3):1093-9
Nitta J see **Nogami A**
Nitti VW see **Raz S**
Nitzan DW, Mahler Y, Simkin A. Intra-articular pressure measurements in patients with suddenly developing, severely limited mouth opening. J Oral Maxillofac Surg 1992 Oct;50(10):1038-42; discussion 1043
Nived O see **Sturfelt G**
Nix D see **Lebsack ME**
Nizard RS, Sedel L, Christel P, Meunier A, Soudry M, Witvoet J. Ten-year survivorship of cemented ceramic-ceramic total hip prosthesis. Clin Orthop 1992 Sep;(282):53-63
Nobili N see **Ferrari G**
Nobilio D see **Onofrj M**
Noble RC. Pharmaceutical ads in journals [letter] Ann Intern Med 1992 Oct 1;117(7):617-8
Nocella J see **Kowey PR**
Nochy D see **Pruna A**
Noda Y, Watanabe H, Iida M, Narisawa R, Kurosaki I, Iwafuchi M, Satoh M, Ajioka Y. Histologic follow-up of ampullary adenomas in patients with familial adenomatosis coli. Cancer 1992 Oct 1;70(7):1847-56
Noda Y, Watanabe H, Iwafuchi M, Furuta K, Ishihara N, Satoh M, Ajioka Y. Carcinoids and endocrine cell micronests of the minor and major duodenal papillae. Their incidence and characteristics. Cancer 1992 Oct 1; 70(7):1825-33
Noffsinger A, Witte D, Fenoglio-Preiser CM. The relationship of human papillomaviruses to anorectal neoplasia. Cancer 1992 Sep 1;70(5 Suppl):1276-87 (100 ref.)
Nogami A, Iesaka Y, Akiyama J, Takahashi A, Nitta J, Chun Y, Aonuma K, Hiroe M, Marumo F, Hiraoka M. Combined use of time and frequency domain variables in signal-averaged ECG as a predictor of inducible sustained monomorphic ventricular tachycardia in myocardial infarction. Circulation 1992 Sep;86(3):780-9
Noguchi CT, Bae KS, Chin K, Wada Y, Schechter AN, Hankins WD. Cloning of the human erythropoietin receptor gene. Blood 1991 Nov 15;78(10):2548-56
Noguchi M see **Kunitoh H**
Noh J see **Momotani N**
Noh S, Speechley M, Kaspar V, Wu Z. Depression in Korean immigrants in Canada. I. Method of the study and prevalence of depression. J Nerv Ment Dis 1992 Sep; 180(9):573-7
Noh S, Wu Z, Speechley M, Kaspar V. Depression in Korean immigrants in Canada. II. Correlates of gender, work, and marriage. J Nerv Ment Dis 1992 Sep;180(9):578-82
Noishiki Y, Yamane Y, Tomizawa Y, Okoshi T, Satoh S, Wildevuur CR, Suzuki K. Rapid endothelialization of vascular prostheses by seeding autologous venous tissue fragments. J Thorac Cardiovasc Surg 1992 Sep; 104(3):770-8
Nolan JF see **Wilson LF**
Nomura S see **Ebi Y**
Nomura S see **Tono T**
Nomura Y see **Matsuki K**
Nonami T see **Kainuma M**
Nonami T see **Torii A**
Nonoguchi H see **Ujiie K**
Noordergraaf A see **O'Hara DA**
Noorduin H see **Van Deun K**
Noorduyn A see **Feldman R**
Norberg C see **Arnerlöv C**
Norberg WJ, Agnew RF, Brunsvold R, Sivanna P, Browdie DA, Fisher D. Successful resuscitation of a cold water submersion victim with the use of cardiopulmonary bypass. Crit Care Med 1992 Sep;20(9):1355-7
Norcross MA see **Callahan LN**
Norder H see **Bile K**
Nordin AJ see **Soini HO**
Norfleet EA see **Manning JE**
Norman AM see **Lebsack ME**
Norman GR, Schmidt HG. The psychological basis of problem-based learning: a review of the evidence. Acad Med 1992 Sep;67(9):557-65 (54 ref.)
Norman JE, Thong KJ, Rodger MW, Baird DT. Medical abortion in women of less than or equal to 56 days amenorrhoea: a comparison between gemeprost (a PGE1 analogue) alone and mifepristone and gemeprost. Br J Obstet Gynaecol 1992 Jul;99(7):601-6
Normier G see **Diot P**
Norris LH see **Cottrell DA**
Norris LP see **Cohen DJ**
Norstein J see **Kvale D**
Norton BJ see **Mueller MJ**
Norton KJ see **Coller BS**
Norwitz ER, López Bernal A, Starkey PM. Tumor necrosis factor-alpha selectively stimulates prostaglandin F2 alpha production by macrophages in human term decidua. Am J Obstet Gynecol 1992 Sep;167(3):815-20
Noske W see **Gewiese BK**
Nostrant T see **Yuzbasiyan-Gurkan V**
(Nothnagel H), Liu GT, Crenner CW, Logigian EL, Charness ME, Samuels MA. Midbrain syndromes of Benedikt, Claude, and Nothnagel: setting the record straight. Neurology 1992 Sep;42(9):1820-2
Nottage W see **Cartland JP**
Notterman DA see **DeBruin W**
Novack DH, Dubé C, Goldstein MG. Teaching medical interviewing. A basic course on interviewing and the physician-patient relationship. Arch Intern Med 1992 Sep; 152(9):1814-20
Novack GD. The development of new drugs for ophthalmology. Am J Ophthalmol 1992 Sep 15; 114(3):357-64 (50 ref.)
Novak I, Davies PS, Elliott MJ. Noninvasive estimation of total body water in critically ill children after cardiac operations. Validation of a bioelectric impedance method. J Thorac Cardiovasc Surg 1992 Sep;104(3):585-9
Novello AC, Shosky J. From the Surgeon General, US Public Health Service. JAMA 1992 Sep 16;268(11):1391
Novello AC, Shosky J. From the Surgeon General, US Public Health Service. JAMA 1992 Oct 7;268(13):1643
Noventa F see **Alberti A**
Noventa F see **Prandoni P**
Novick AK see **Yarkony GM**
Novick WJ see **Chao CC**
Nowak RM see **Rivers EP**
Nowakowski B see **Conway EM**
Nowakowski PA. Supraventricular tachyarrhythmias in the intensive care unit [letter] Postgrad Med 1992 Sep 15; 92(4):34
Noyes FR, Barber SD. The effect of a ligament-augmentation device on allograft reconstructions for chronic ruptures of the anterior cruciate ligament. J Bone Joint Surg [Am] 1992 Aug;74(7):960-73
Nozaki A see **Yamashita T**
Nozaki M see **Huang TT**
Nuako K. Surrogate markers in AIDS [letter] Ann Intern Med 1992 Oct 1;117(7):619
Nuchtern J see **Velanovich V**
Nudelman E see **Stapleton A**
Nudelman I see **Landau O**
Nugent K. Shortage of psychiatrists plaguing northern Ontario [letter] Can Med Assoc J 1992 Sep 15;147(6):847
Nugent RA see **Adler JS**
Nugent RA see **Johnson HG**
Numasawa K see **Watanabe M**
Nunn AJ see **Davidson DC**
Nussinovitch M see **Cohen HA**
Nutaitis MJ, Stewart WC, Kelly DM, Hunt HH, Severns ML. Pattern discrimination perimetry in patients with glaucoma and ocular hypertension. Am J Ophthalmol 1992 Sep 15; 114(3):297-301
Nutt MP see **DeBoer LW**
Nuttens MC see **Romon M**
Nyunt-Nyunt-Wai see **Khin-Maung-U**
Nyyssönen K see **Salonen JT**

O

Oakes WJ see **Young JN**
Oakhill A see **Potter MN**
Oakley CM see **Brady AJ**
Oakley CM see **Dritsas A**
Oates E see **Slowinski J**
Obana WG, Laxer KD, Cogen PH, Walker JA, Davis RL, Barbaro NM. Resection of dominant opercular gliosis in refractory partial epilepsy. Report of two cases. J Neurosurg 1992 Oct;77(4):632-9
Obata K see **Yamamoto H**
O'Benar J see **Bickell WH**
Obeso G see **Garrote FJ**
Obin MS see **Luscinskas FW**
O'Brien D see **Treanor JJ**
O'Brien JR, Etherington MD. Heart valve stenosis and von Willebrand's factor multimers [letter] Lancet 1992 Sep 5; 340(8819):616
O'Brien JW see **Small KW**
O'Brien MJ, O'Keane JC, Zauber A, Gottlieb LS, Winawer SJ. Precursors of colorectal carcinoma. Biopsy and biologic markers. Cancer 1992 Sep 1;70(5 Suppl):1317-27 (99 ref.)
O'Brien MJ see **Winawer SJ**
O'Brien N see **Garvey M**
O'Brien R see **Kowey PR**
O'Brien TM see **Joshi GP**
O'Carroll T see **Ketley D**
O'Cathain A see **Brazier JE**
Ochiai H see **Ihara T**
Ochoa L, Beck AT, Steer RA. Gender differences in comorbid anxiety and mood disorders [letter] Am J Psychiatry 1992 Oct;149(10):1409-10
Ochs HD, Buckley RH, Kobayashi RH, Kobayashi AL, Sorensen RU, Douglas SD, Hamilton BL, Hershfield MS. Antibody responses to bacteriophage phi X174 in patients with adenosine deaminase deficiency. Blood 1992 Sep 1; 80(5):1163-71
(Ochsner A), Porter GH 3d. Alton Ochsner. The man and his contributions. Med Clin North Am 1992 Sep; 76(5):1007-13
Ochsner JL see **Ventura HO**
Ockene JK see **Flay BR**
Ockenhouse CF see **Greenwalt DE**
O'Connell DL see **Gillespie WJ**
O'Connell JB, Bourge RC, Costanzo-Nordin MR, Driscoll DJ, Morgan JP, Rose EA, Uretsky BF. Cardiac transplantation: recipient selection, donor procurement, and medical follow-up. A statement for health professionals from the Committee on Cardiac Transplantation of the Council on Clinical Cardiology, American Heart Association. Circulation 1992 Sep;86(3):1061-79 (177 ref.)
O'Connell MJ, Schaid DJ, Ganju V, Cunningham J, Kovach JS, Thibodeau SN. Current status of adjuvant chemotherapy for colorectal cancer. Can molecular markers play a role in predicting prognosis? Cancer 1992 Sep 15;70(6 Suppl):1732-9
O'Connor BB see **Rubenstein HL**
O'Connor BJ, Ridge SM, Barnes PJ, Fuller RW. Greater effect of inhaled budesonide on adenosine 5'-monophosphate-induced than on sodium-metabisulfite-induced bronchoconstriction in asthma. Am Rev Respir Dis 1992 Sep;146(3):560-4
O'Connor GT see **Bailey WC**
O'Connor NK see **Reichel W**
O'Connor NT, Mackintosh P. Transfusion associated graft versus host disease in an immunocompetent patient. J Clin Pathol 1992 Jul;45(7):621-2
O'Connor TP, Wade TP, Sunwoo YC, Reimers HJ, Palmer DC, Silverberg AB, Johnson FE. Small cell undifferentiated carcinoma of the pancreas. Report of a patient with tumor marker studies. Cancer 1992 Sep 15;70(6):1514-9
O'Connor TZ see **Rafferty T**
Odabas D see **Yüksek T**
Odeh M see **Pillar G**
O'Dell KB, Gordon RS. Ruptured splenic abscess secondary to infectious mononucleosis. Ann Emerg Med 1992 Sep; 21(9):1160-2
Oderda G, Vaira D, Holton J. Age-related increase of Helicobacter pylori frequency in symptom-free and in dyspeptic children [letter] Lancet 1992 Sep 12; 340(8820):671-2
Odetti P see **Monnier VM**
Odierna L see **Ferrara N**
O'Donnell DE, Webb KA. Breathlessness in patients with severe chronic airflow limitation. Physiologic correlations. Chest 1992 Sep;102(3):824-31
O'Donnell MR see **Nademanee A**
O'Dorisio MS see **Qualman SJ**
O'Dorisio TM see **Mozell EJ**
O'Dorisio TM see **Qualman SJ**
O'Dwyer J, Holmes J, Collacott RA. Two cases of obsessive-compulsive disorder in individuals with Down's syndrome. J Nerv Ment Dis 1992 Sep;180(9):603-4
Oedekoven G see **Raschke MJ**
Oeff M see **Steinbeck G**
Oeffinger KC, Roaten SP, Hitchcock MA, Oeffinger PK. The effect of patient education on pediatric immunization rates. J Fam Pract 1992 Sep;35(3):288-93
Oeffinger PK see **Oeffinger KC**
Oelert H see **Schranz D**
O'Fallon JR see **Smalley SR**

O'Fallon WM see **Stang PE**
Offen WW see **Cloud ML**
Offenbacher H see **Schmidt R**
Offner FA, Wirtz HC, Schiefer J, Bigalke I, Klosterhalfen B, Bittinger F, Mittermayer C, Kirkpatrick CJ. Interaction of human malignant melanoma (ST-ML-12) tumor spheroids with endothelial cell monolayers. Damage to endothelium by oxygen-derived free radicals. Am J Pathol 1992 Sep;141(3):601-10
O'Flaherty D see **Vickers MD**
Ofner D see **Maier H**
Ogasahara K see **Yoshimura T**
Ogata K see **Naito M**
Ogawa H see **Okumura K**
Ogawa S see **Koga S**
Ogawa S see **Koyama T**
Ogawa T see **Fukuda S**
Ogawa T see **Miura T**
Ogawa T, Matson WR, Beal MF, Myers RH, Bird ED, Milbury P, Saso S. Kynurenine pathway abnormalities in Parkinson's disease. Neurology 1992 Sep;42(9):1702-6
Ogawa Y see **Komatsu Y**
Ogawa Y see **Suga S**
Ogden B see **Devine M**
Ogilby JD, Iskandrian AS, Untereker WJ, Heo J, Nguyen TN, Mercuro J. Effect of intravenous adenosine infusion on myocardial perfusion and function. Hemodynamic/angiographic and scintigraphic study [see comments] Circulation 1992 Sep;86(3):887-95. Comment in: Circulation 1992 Sep;86(3):1038-40.
Ogilvie AD, Croy MF. Clozapine and hyponatraemia [letter] Lancet 1992 Sep 12;340(8820):672
Ogura H see **Tomoda T**
Oh JK see **Freeman WK**
Oh TE see **Bhatt SB**
O'Halloran C see **Smith WL**
O'Hara BF see **Smith SS**
O'Hara DA, Bogen DK, Noordergraaf A. The use of computers for controlling the delivery of anesthesia. Anesthesiology 1992 Sep;77(3):563-81 (105 ref.)
O'Hara GE, Brugada P, Rodriguez LM, Brito M, Mont L, Waleffe A, Kulbertus H, Wellens HJ. Incidence, pathophysiology and prognosis of exercise-induced sustained ventricular tachycardia associated with healed myocardial infarction. Am J Cardiol 1992 Oct 1;70(9):875-8
Ohashi I see **Sasaki Y**
Ohashi M see **Hiketa T**
Ohishi K see **Hisatomi K**
Ohman EM see **Muhlestein JB**
Ohman EM see **Tenaglia AN**
Ohmoto T see **Kinugasa K**
Ohmoto T see **Mandai S**
Ohry A see **Adunsky A**
Ohshima M see **Matsubara T**
Ohshio G see **Yoshimura T**
Ohta S see **Yamaguchi Y**
Ohtani S see **Sakata K**
Ohye RG see **Pelletier RP**
Ohzono K see **Sugano N**
Oikarinen K see **Silvennoinen U**
Oiticica C see **Root M**
Oka K, Hoshi T, Nakano T, Arai T. Expression of human milk fat globule-1 in carcinomas of the uterine cervix treated with radiation therapy alone. Arch Pathol Lab Med 1992 Sep;116(9):955-9
Oka K, Hoshi T, Arai T. Prognostic significance of the PC10 index as a prospective assay for cervical cancer treated with radiation therapy alone. Cancer 1992 Sep 15; 70(6):1545-50
Okabe M, Uehara Y, Miyagishima T, Itaya T, Tanaka M, Kuni-Eda Y, Kurosawa M, Miyazaki T. Effect of herbimycin A, an antagonist of tyrosine kinase, on bcr/abl oncoprotein-associated cell proliferations: abrogative effect on the transformation of murine hematopoietic cells by transfection of a retroviral vector expressing oncoprotein P210bcr/abl and preferential inhibition on Ph1-positive leukemia cell growth. Blood 1992 Sep 1;80(5):1330-8
Okada F see **Kinoshita S**
Okamoto H see **Kimura N**
Okayama H see **Akai S**
O'Keane CJ see **Eglow R**
O'Keane JC see **O'Brien MJ**
O'Keefe JH Jr, Bateman TM, Silvestri R, Barnhart C. Safety and diagnostic accuracy of adenosine thallium-201 scintigraphy in patients unable to exercise and those with left bundle branch block. Am Heart J 1992 Sep; 124(3):614-21
O'Kelley J see **Francel TJ**
Oken K see **Eisenberg MJ**
Okita Y, Miki S, Kusuhara K, Ueda Y, Tahata T, Yamanaka K, Higa T. Analysis of left ventricular motion after mitral valve replacement with a technique of preservation of all chordae tendineae. Comparison with conventional mitral valve replacement or mitral valve repair. J Thorac Cardiovasc Surg 1992 Sep;104(3):786-95
Okiyama K, Smith DH, Thomas MJ, McIntosh TK. Evaluation of a novel calcium channel blocker, (S)-emopamil, on regional cerebral edema and neurobehavioral function after experimental brain injury. J Neurosurg 1992 Oct;77(4):607-15
Okoshi T see **Noishiki Y**
Okubo N see **Sato S**
Okubo N see **Sunaga Y**
Okum GS, Colonna-Romano P, Horrow JC. Vomiting after alfentanil anesthesia: effect of dosing method. Anesth Analg 1992 Oct;75(4):558-60
Okuma M see **Ono S**
Okumura K, Yasue H, Ishizaka H, Ogawa H, Fujii H, Yoshimura M. Endothelium-dependent dilator response to substance P in patients with coronary spastic angina. J Am Coll Cardiol 1992 Oct;20(4):838-44
Okumura R see **Asato R**
Okumura S see **Yamamoto H**
Okura M, Nakahara H, Matsuya T. Treatment of ameloblastic fibro-odontoma without removal of the associated impacted permanent tooth: report of cases. J Oral Maxillofac Surg 1992 Oct;50(10):1094-7
Okuyama A see **Seguchi T**
Oláh KS, Dunn JA, Gee H. Leiomyosarcomas have a poorer prognosis than mixed mesodermal tumours when adjusting for known prognostic factors: the result of a retrospective study of 423 cases of uterine sarcoma. Br J Obstet Gynaecol 1992 Jul;99(7):590-4
Oláh KS, Gee H. Prenatal microbiological risk factors associated with preterm birth [letter] Br J Obstet Gynaecol 1992 Jul;99(7):625
Olazabal A see **Monreal M**
Oldershaw P. Assessment of right ventricular function and its role in clinical practice. Br Heart J 1992 Jul;68(1):12-5 (47 ref.)
Oldfield EC 3d see **LaRocco A Jr**
Oldfield EC 3d see **Sawyer MH**
Oldfield EH see **Miller DL**
Oldroyd KG, Paterson JR, Rumley AG, Eteiba H, Rae AP, Shepherd J, Cobbe SM, Hutton I. Coronary venous lipid peroxide concentrations after coronary angioplasty: correlation with biochemical and electrocardiographic evidence of myocardial ischaemia. Br Heart J 1992 Jul; 68(1):43-7
O'Leary DH see **Ettinger WH**
O'Leary RJ Jr, Landon M, Benumof JL. Buccal pulse oximeter is more accurate than finger pulse oximeter in measuring oxygen saturation. Anesth Analg 1992 Oct; 75(4):495-8
Oleksak M, Edge AJ. Compression of the sciatic nerve by methylmethacrylate cement after total hip replacement. J Bone Joint Surg [Br] 1992 Sep;74(5):729-30
Olesen J see **Rasmussen BK**
Olive D see **Cerdan C**
Olive RJ Jr, Marsh HO. Ultrasonography of rotator cuff tears. Clin Orthop 1992 Sep;(282):110-3
Oliveira JS see **Bestetti RB**
Oliven A see **Pillar G**
Oliver JH 3d see **Peterson MS**
Oliver WC Jr see **Lunn RJ**
Olivier A see **Watson C**
Olona M see **Tornos MP**
Olsen J see **Collier BD**
Olshan JS, Gubernick J, Packer RJ, D'Angio GJ, Goldwein JW, Willi SM, Moshang T Jr. The effects of adjuvant chemotherapy on growth in children with medulloblastoma. Cancer 1992 Oct 1;70(7):2013-7
Olson AC see **Vogler WR**
Olson JJ see **Gansler T**
Olsson AG see **Ziedén B**
Olsson L see **Battifora H**
Olsson P see **Benowitz NL**
Om A, Sperry R, Paulsen W. Transesophageal echocardiography for evaluation of thrombosed mitral valve prosthesis during thrombolytic therapy. Am Heart J 1992 Sep;124(3):781-3
O'Mahony S see **Crabtree JE**
Omann GM, Harter JM, Hassan N, Mansfield PJ, Suchard SJ, Neubig RR. A threshold level of coupled G-proteins is required to transduce neutrophil responses. J Immunol 1992 Sep 15;149(6):2172-8
Ombette J see **Plourde PJ**
Omboni E see **Baccelli G**
Oneal RM see **Rosculet KA**
O'Neil JW see **Saunders RA**
O'Neill WW see **Pavlides GS**
Ong M see **Gonzalez AM**
Onitsuka H see **Honda H**
Onnerfält R see **Franzén H**
Ono H see **Nishi Y**
Ono N see **Sakata K**
Ono S, Moriyasu F, Nabeshima M, Kajimura K, Yamashita Y, Kimura T, Someda H, Hamato N, Okuma M, Ozawa K. Use of proton nuclear magnetic resonance spectroscopy of plasma in screening for malignant disease. Cancer 1992 Sep 15;70(6):1638-46
Onofrio JM, Emory WB. Selection of patients for lung transplantation. Med Clin North Am 1992 Sep; 76(5):1207-19 (37 ref.)
Onofrj M, Fulgente T, Nobilio D, Malatesta G, Bazzano S, Colamartino P, Gambi D. P3 recordings in patients with bilateral temporal lobe lesions. Neurology 1992 Sep; 42(9):1762-7
Ooi WL see **Frishman WH**
Oonishi H, Aono M, Murata N, Kushitani S. Alumina versus polyethylene in total knee arthroplasty. Clin Orthop 1992 Sep;(282):95-104
Oonishi T see **Yamakado T**
Oopik AJ see **Howard BV**
Oppenheimer SM, Gelb A, Girvin JP, Hachinski VC. Cardiovascular effects of human insular cortex stimulation. Neurology 1992 Sep;42(9):1727-32
Optican RJ, Ost A, Ravin CE. High-resolution computed tomography in the diagnosis of miliary tuberculosis. Chest 1992 Sep;102(3):941-3
Or HK see **Wittert GA**
Or R see **Drakos PE**
Oran BM see **Senaati S**
Orchard G see **Zelger B**
Ord RA see **Ascher LF**
Ordonez NG see **Samaan NA**
Orenstein R. Invasive Haemophilus influenzae [letter] Ann Intern Med 1992 Oct 1;117(7):621-2
Orentreich N see **Levitz M**
Orgogozo JM see **Dartigues JF**
Orii T see **Kondo N**
O'Riordan TG, Zwang J, Smaldone GC. Mucociliary clearance in adult asthma. Am Rev Respir Dis 1992 Sep; 146(3):598-603
Orkin SH see **de Boer M**
Orlov MV see **Brodsky MA**
Orlowski JP see **Stern SG**
Orofino L see **Marcen R**
Orosz CG see **Pelletier RP**
Orosz L, Udvardy M, Fehér A, Vincze P, Madácsy L. Blood glucose and diabetic retinopathy [letter] BMJ 1992 May 9;304(6836):1244-5
O'Rourke PP. Use of extracorporeal life support in patients with congenital heart disease: state of the art? [editorial; comment] Crit Care Med 1992 Sep;20(9):1199-200. Comment on: Crit Care Med 1992 Sep;20(9):1216-22.
O'Rourke RA see **Cohen DJ**
O'Rourke TJ see **Shaffer DW**
Orr CM see **Waller BF**
Orr HT see **Geraghty DE**
Orrbine E see **Schlieper A**
Orringer EP see **Phillips G Jr**
Orsinelli D see **Aurigemma G**
Orsnes T see **Gebuhr P**
Orszulak TA see **Freeman WK**
Orticochea M. Method for the construction of sphincters in the human body: the birth of a new kind of medicine [editorial] Plast Reconstr Surg 1992 Sep;90(3):469-73
Ortiz-Ferrer LC see **Lookingbill DP**
Ortona L see **Antinori A**
Ortuño J see **Marcen R**
Osato T see **Abo W**
Osborn JE. AIDS and the politics of compassion. Hospitals 1992 Sep 20;66(18):64
Osborne GA, Badcock NR, McGrath PM, Russell WJ, Frewin DB. The relationship between the concentration of temazepam in cerebrospinal fluid and sedation in man. Anaesthesia 1992 Apr;47(4):303-6
Osinaike AI see **Owa JA**
(Osler W), Seligman SJ. Empathy: can it be taught? [letter] Ann Intern Med 1992 Oct 15;117(8):701
Ost A see **Optican RJ**
Ostendorf P see **Pfalzer B**
Osterborg A, Steinitz M, Lewin N, Bergenbrant S, Holm G, Lefvert AK, Mellstedt H. Establishment of idiotype bearing B-lymphocyte clones from a patient with monoclonal gammopathy. Blood 1991 Nov 15;78(10):2642-9
Osterman J. Ethics and the physician [letter] Can Med Assoc J 1992 Sep 1;147(5):575-6; discussion 578-81
Ostfeld A see **Cobb MM**
Ostfeld AM see **Chrischilles EA**
Osti OL, Vernon-Roberts B, Moore R, Fraser RD. Annular tears and disc degeneration in the lumbar spine. A post-mortem study of 135 discs. J Bone Joint Surg [Br] 1992 Sep;74(5):678-82
Ostrand-Rosenberg S see **Clements VK**
Ostroff SM, Kapperud G, Lassen J, Aasen S, Tauxe RV. Clinical features of sporadic Yersinia enterocolitica infections in Norway. J Infect Dis 1992 Oct;166(4):812-7
Ostrzega E see **Elkayam U**
O'Sullivan J, Chatuverdi R, Bennett MK, Hunter S. Protein S deficiency: early presentation and pulmonary hypertension. Arch Dis Child 1992 Jul;67(7):960-1
O'Sullivan M see **Dulce MC**
Othman S see **Harris B**
O'Toole T see **Gordon T**
Otori T see **Nishida T**
Otsuka F see **Iijima S**
Ott L see **Ott MT**
Ott MT, Ott L, Haack D, Colacchio TA, Lewis J. The MEE/PEE ratio as a predictor of excess weight loss for up to 1 year after vertical banded gastroplasty. Arch Surg 1992 Sep;127(9):1089-93
Ott P, Fenster P. Should magnesium be part of the routine therapy for acute myocardial infarction? [editorial] Am Heart J 1992 Oct;124(4):1113-8
Ottaviani G see **Rosa M**
Otte J see **Camacho AE**
Ottervanger JP, Stricker BH. Loss of taste and terbinafine [letter] Lancet 1992 Sep 19;340(8821):728
Otto CM see **Reid CL**
Oudkerk M, van Ooijen B, Mali SP, Tjiam SL, Schmitz PI, Wiggers T. Liver metastases from colorectal carcinoma: detection with continuous CT angiography. Radiology 1992 Oct;185(1):157-61

Ouslander JG see **Beers MH**
Oveisi F see **Said HM**
Overman AB see **Muhlestein JB**
Owa JA, Osinaike AI, Costello AM. Charging for health services in developing countries [letter] Lancet 1992 Sep 19;340(8821):732
Owen A see **Havel MP**
Owen H see **Hawkins DJ**
Owen J. Hemorrhagic endovasculitis of the placenta and fetomaternal hemorrhage: a relationship? [letter] Am J Obstet Gynecol 1992 Sep;167(3):860–1
Ownby DR see **Ross BD**
Oxtoby MJ see **Caldwell MB**
Oyaizu N see **Sugiura K**
Ozawa K see **Iwata S**
Ozawa K see **Ono S**
Ozdemirli M, el-Khatib M, Bastiani L, Akdeniz H, Kuchroo V, Ju ST. The cytotoxic process of CD4 Th1 clones. J Immunol 1992 Sep 15;149(6):1889–95
Ozergin U see **Yüksek T**
Ozpinar C see **Yüksek T**
Ozsoylu S. Treatment of visceral leishmaniasis [letter] Am J Dis Child 1992 Sep;146(9):1021

P

Pace NL see **Sperry RJ**
Pace PE see **Beckett WS**
Pacenti P see **Baccelli G**
Pachner AR. CNS Lyme disease [letter] Neurology 1992 Sep; 42(9):1849–50
Pacifici R see **Rosa M**
Packer RJ see **Olshan JS**
Padeh S, Laxer RM, Gleich GJ, Armstrong PF, Silverman ED. High synovial immunoglobulin E levels in eosinophilic synovitis. J Pediatr 1992 Sep;121(3):417–9
Padilla GV, Grant MM, Lipsett J, Anderson PR, Rhiner M, Bogen C. Health quality of life and colorectal cancer. Cancer 1992 Sep 1;70(5 Suppl):1450–6
Padley SP see **Adler BD**
Pae WE Jr, Miller CA, Matthews Y, Pierce WS. Ventricular assist devices for postcardiotomy cardiogenic shock. A combined registry experience. J Thorac Cardiovasc Surg 1992 Sep;104(3):541–52; discussion 552–3
Pagano L see **Lacerra G**
Page C, Rose M, Yacoub M, Pigott R. Antigenic heterogeneity of vascular endothelium. Am J Pathol 1992 Sep;141(3):673–83
Pagel PS see **Siker D**
Pagel PS see **Warltier DC**
Pages A see **Monsuez JJ**
Pahor AL. First among women [letter] BMJ 1992 May 9; 304(6836):1249–50
Pahwa R see **Sugiura K**
Pahwa S see **Sugiura K**
Pai RG see **Pai SM**
Pai SM, Pai RG. Management of atrial fibrillation [letter] N Engl J Med 1992 Oct 1;327(14):1031; discussion 1031–2
Paige D see **Sevarino FB**
Paillard M see **Leviel F**
Paine S see **Gulliver DJ**
Pairaudeau PW see **Austin NC**
Paiusco AD see **Kwan T**
Päivärinta U see **Böstman O**
Palant A see **Behar S**
Palatini P, Penzo M, Racioppa A, Zugno E, Guzzardi G, Anaclerio M, Pessina AC. Clinical relevance of nighttime blood pressure and of daytime blood pressure variability. Arch Intern Med 1992 Sep;152(9):1855–60
Palek J see **Jarolim P**
Palla A see **Dalla-Volta S**
Pallikaris IG, Tsilimbaris MK, Papatzanaki ME, Goles KG, Siganos DS. Paraformaldehyde-induced keratitis after photorefractive keratectomy. Am J Ophthalmol 1992 Sep 15;114(3):339–44
Pallonari G see **Pastoris MC**
Palmblad J see **Nilsson E**
Palmer DC see **O'Connor TP**
Palmer DL see **Davis LE**
Palmos LE see **Muhlestein JB**
Palomo Bravo A see **Peláez-Dominguez S**
Paludetti G see **Galli J**
Palumbo PE, Weiss SH, McCreedy BJ, Alexander SS, Denny TN, Klein CW, Altman R. Evaluation of human T cell lymphotropic virus infection in a cohort of injecting drug users. J Infect Dis 1992 Oct;166(4):896–9
Pamies RJ see **Roetzheim RG**
Panayides K see **Ioannou P**
Panda KN see **Agrawal K**
Panda R see **Loop FD**
Panda SK see **Manivel V**
Panday AK see **Greenstein AJ**
Pandimiglio A see **Innocenti P**
Pandit SK see **McCarthy GJ**
Pandit UA see **Levy L**
Panes F see **Elkouby A**
Panigrahi P see **Rice EW**
Panis Y see **Belghiti J**
Panish JF see **Winawer SJ**
Panisset M see **Lopez OL**
Pankey GA see **Rabito FJ**
Pankuch GA see **Cherouny PH**
Panlilio AL, Welch BA, Bell DM, Foy DR, Parrish CM, Perlino CA, Klein L. Blood and amniotic fluid contact sustained by obstetric personnel during deliveries. Am J Obstet Gynecol 1992 Sep;167(3):703–8
Panopoulos D see **Evans ME**
Pansard JL, Cholley B, Devilliers C, Clergue F, Viars P. Variation in arterial to end-tidal CO2 tension differences during anesthesia in the "kidney rest" lateral decubitus position. Anesth Analg 1992 Oct;75(4):506–10
Papa JA, Myerson MS. Pantalar and tibiotalocalcaneal arthrodesis for post-traumatic osteoarthrosis of the ankle and hindfoot. J Bone Joint Surg [Am] 1992 Aug; 74(7):1042–9
Papadimitriou JM see **Ashman RB**
Papadopoulos P see **Triposkiadis F**
Papatzanaki ME see **Pallikaris IG**
Pape L see **Aurigemma G**
Papin S see **Gaillard F**
Pappano JE Jr see **Rohr AS**
Paradis IL see **Stiller RA**
Paradiso PR. Combined childhood immunizations [letter] JAMA 1992 Oct 7;268(13):1685
Paragas V see **Sellins KS**
Parain D see **Marret S**
Paranicas M see **Messina AG**
Parcel GS see **Lemen RJ**
Pardanani B see **Lindner PS**
Pardes H. Defining the future in medical education [editorial] Am J Psychiatry 1992 Oct;149(10):1293–4
Parejo E see **Nieto A**
Parente T see **Rodney E**
Parhami F see **Berliner JA**
Pariente C see **Dor J**
Paris P see **Rat P**
Paris-Llado J see **Couturier E**
Park JC see **Coy KM**
Park SK see **Lafayette RA**
Parke A see **Isern RA**
Parker CC see **LeBlanc MH**
Parker DC see **Klaus SJ**
Parker DF, Carriere L, Hebestreit H, Bar-Or O. Anaerobic endurance and peak muscle power in children with spastic cerebral palsy. Am J Dis Child 1992 Sep;146(9):1069–73
Parker FB Jr see **Meguid MM**
Parker JD, Farrell B, Fenton T, Parker JO. Effects of diuretic therapy on the development of tolerance during continuous therapy with nitroglycerin. J Am Coll Cardiol 1992 Sep; 20(3):616–22
Parker JD see **Parker JO**
Parker JO, Parker JD. Neurohormonal activation during nitrate therapy: a possible mechanism for tolerance. Am J Cardiol 1992 Sep 24;70(8):93B–97B (17 ref.)
Parker JO see **Parker JD**
Parker KC, DiBrino M, Hull L, Coligan JE. The beta 2-microglobulin dissociation rate is an accurate measure of the stability of MHC class I heterotrimers and depends on which peptide is bound. J Immunol 1992 Sep 15; 149(6):1896–904
Parker MA see **Volgman AS**
Parker N, Makin CA, Ching CK, Eccleston D, Taylor OM, Milton JD, Rhodes JM. A new enzyme-linked lectin/mucin antibody sandwich assay (CAM 17.1/WGA) assessed in combination with CA 19-9 and peanut lectin binding assay for the diagnosis of pancreatic cancer. Cancer 1992 Sep 1;70(5):1062–8
Parker PA see **Nademanee A**
Parker R see **Meier R**
Parker S see **Piper AJ**
Parkes AB see **Harris B**
Parkinson DB see **Bilous RW**
Parks JH see **Coe FL**
Parks MM see **Gregg FM**
Parmar JM see **Yeh T Jr**
Parmar MK see **Ghersi D**
Parmely MJ see **Pinson DM**
Parmiani G see **Nisticò P**
Parmley WW. Conflict of interest: an issue for authors and reviewers [editorial] J Am Coll Cardiol 1992 Oct; 20(4):1017–8
Parodi O see **Picano E**
Parolini O see **Conley ME**
Parra C see **Roldán E**
Parra RO, Jones JP, Andrus CH, Hagood PG. Laparoscopic diverticulectomy: preliminary report of a new approach for the treatment of bladder diverticulum. J Urol 1992 Sep; 148(3):869–71
Parrish CM see **Panlilio AL**
Parrott MA see **Mouton CP**
Parson BJ. Dying professional courtesy [letter] South Med J 1992 Sep;85(9):930–1
Parsons PE, Moore FA, Moore EE, Iklé DN, Henson PM, Worthen GS. Studies on the role of tumor necrosis factor in adult respiratory distress syndrome. Am Rev Respir Dis 1992 Sep;146(3):694–700
Partio E see **Böstman O**
Partridge BL see **Kalkman CJ**
Pary R, Lewis S. Identifying and treating patients with panic attacks. Am Fam Physician 1992 Sep;46(3):841–8 (37 ref.)
Pascal O see **Le Roux MG**
Pascal S see **Diot P**
Pascual V, Victor K, Spellerberg M, Hamblin TJ, Stevenson FK, Capra JD. VH restriction among human cold agglutinins. The VH4-21 gene segment is required to encode anti-I and anti-i specificities. J Immunol 1992 Oct 1;149(7):2337–44
Pasieka J see **McManus V**
Pasquier C see **Amar M**
Pasquier C see **Van Surell C**
Passariello R see **Bozzao A**
Passariello R see **Pavone P**
Passey M see **Ascherio A**
Pasterkamp H, Sanchez I. Tracheal sounds in upper airway obstruction. Chest 1992 Sep;102(3):963–5
Pastor P see **Taylor AL**
Pastoris MC, Berchicci C, Pallonari G. Isolation of Legionella pneumophila serogroup 14 from a human source. J Clin Pathol 1992 Jul;45(7):627–8
Pasvol G see **Sharpe M**
Pásztor E see **Czirják S**
Patel A, Pumill R, Goldman D, Damato AN. Isorhythmic atrioventricular dissociation revisited [editorial] Am Heart J 1992 Sep;124(3):823–9
Patel M. Combined spinal and extradural anesthesia [letter] Anesth Analg 1992 Oct;75(4):640–1
Patel PM see **Kalkman CJ**
Paterson DA, Dorovitch MI, Farquhar DL, Cameron HM, Currie CT, Smith RG, MacLennan WJ. Prospective study of necropsy audit of geriatric inpatient deaths. J Clin Pathol 1992 Jul;45(7):575–8
Paterson JR see **Oldroyd KG**
Pathak S. Cytogenetics of epithelial malignant lesions. Cancer 1992 Sep 15;70(6 Suppl):1660–70 (73 ref.)
Pathman DE, Konrad TR, Ricketts TC 3d. The comparative retention of National Health Service Corps and other rural physicians. Results of a 9-year follow-up study [see comments] JAMA 1992 Sep 23-30;268(12):1552–8. Comment in: JAMA 1992 Sep 23-30;268(12):1597–8.
Pathria MN see **Barcelo M**
Paties C see **Silva R**
Paton TW see **Fam AG**
Patrignani P, Del Maschio A, Bazzoni G, Daffonchio L, Hernandez A, Modica R, Montesanti L, Volpi D, Patrono C, Dejana E. Inactivation of endothelin by polymorphonuclear leukocyte-derived lytic enzymes. Blood 1991 Nov 15;78(10):2715–20
Patrone PE see **Puppo P**
Patrono C see **Patrignani P**
Patscheke H see **Ruf A**
Patten BM see **Weng NP**
Patterson B see **Cogen R**
Patterson GT see **Ziccardi VB**
Patterson KG see **Yong KL**
Patterson MB see **Allen PA**
Patterson R see **Devine M**
Patterson RJ, Brown GW, Salassi-Scotter M, Middaugh D. Head injury in the conscious child. Am J Nurs 1992 Aug; 92(8):22–7
Patton PE see **Fritz MA**
Pauker SG see **Eckman MH**
Pauker SG, Kopelman RI. Interpreting hoofbeats: can Bayes help clear the haze? N Engl J Med 1992 Oct 1; 327(14):1009–13
(Paul JR), Paul JR. The clinical epidemiology of poliomyelitis. 1941 [classical article] Medicine (Baltimore) 1992 Sep;71(5):303–11; discussion 320–3
Paul JR. The clinical epidemiology of poliomyelitis. 1941 [classical article] Medicine (Baltimore) 1992 Sep; 71(5):303–11; discussion 320–3
Paul T, Reimer A, Janousek J, Kallfelz HC. Efficacy and safety of propafenone in congenital junctional ectopic tachycardia. J Am Coll Cardiol 1992 Oct;20(4):911–4
Pauley RJ see **Wolman SR**
Paull BR see **Ratner PH**
Pauls DL, Morton LA, Egeland JA. Risks of affective illness among first-degree relatives of bipolar I old-order Amish probands. Arch Gen Psychiatry 1992 Sep;49(9):703–8
Paulsen W see **Burns CA**
Paulsen W see **Om A**
Paulson EK, Baker ME, Hilleren DJ, Jones WP, Knelson MH, Nadel SN, Leder RA, Meyers WC. CT arterial portography: causes of technical failure and variable liver enhancement. AJR Am J Roentgenol 1992 Oct; 159(4):745–9
Paulson RJ see **Matteri RK**
Paumgartner G see **Berr F**
Pauw W see **Pietersz RN**
Pauwels A see **Mostefa-Kara N**
Pavia D see **Hasani A**
Pavlides GS, Hauser AM, Grines CL, Dudlets PI, O'Neill WW. Clinical, hemodynamic, electrocardiographic and mechanical events during nonocclusive, coronary atherectomy and comparison with balloon angioplasty. Am J Cardiol 1992 Oct 1;70(9):841–5
Pavlin DJ see **Rapp SE**
Pavone P, Cardone GP, Cisternino S, Di Girolamo M, Aytan E, Passariello R. Gadopentetate dimeglumine-barium paste for opacification of the esophageal lumen on MR images. AJR Am J Roentgenol 1992 Oct;159(4):762–4
Payer F see **Schmidt R**
Payment C see **Whitehead VM**
Payne FR Jr see **Grizzard WS Sr**
Payne-James JJ, Bray MJ, Kapadia S, Rana SK, McSwiggan

D, Silk DB. Topical nonsteroidal anti-inflammatory gel for the prevention of peripheral vein thrombophlebitis. A double-blind, randomised, placebo-controlled trial in normal subjects. Anaesthesia 1992 Apr;47(4):324-6
Pazin GJ see Armstrong JA
Peakman M, Senaldi G, Liossis G, Gamsu HR, Vergani D. Complement activation in neonatal infection. Arch Dis Child 1992 Jul;67(7 Spec No):802-7
Pearce G see Loop FD
Pearce JM see Cockburn JE
Pearce JM see McCluskey SE
Pearce MB see Buchwald H
Pearl RG see VanMeurs KP
Pearson AD see Epstein M
Pearson DW see Farmer G
Pearson E, Bose C, Snidow T, Ransom L, Young T, Bose G, Stiles A. Trial of vitamin A supplementation in very low birth weight infants at risk for bronchopulmonary dysplasia [see comments] J Pediatr 1992 Sep;121(3):420-7 . Comment in: J Pediatr 1992 Sep;121(3):399-401.
Pearson GA, Field DJ, Firmin RK, Sosnowski AS. UK experience in neonatal extracorporeal membrane oxygenation. Arch Dis Child 1992 Jul;67(7 Spec No):822-5
Pearson MG see Nisar M
Peat JK see Toelle BG
Peck IM see Pope DJ
Peckham CS see Dunn DT
Peckham CS see Tookey PA
Pedersen OF see Rasmussen TR
Pedreira J see Soriano V
Pedrinis E see Maestroni GJ
Pei J see Geraghty DE
Peirce JC see Dähnert WF
Peláez-Dominguez S, Pérez-Benito L, Sanz Moreno J, García Calvo I, Ruiz Morales J, Palomo Bravo A. Severe hemolytic anemia in hypertrophic cardiomyopathy. Am Heart J 1992 Oct;124(4):1082-3
Pelc LR see Siker D
Pellegrino ED. Is truth telling to the patient a cultural artifact? [editorial; comment] JAMA 1992 Oct 7; 268(13):1734-5. Comment on: JAMA 1992 Oct 7;268(13):1661-2.
Pelletier G see Juneau M
Pelletier G, Lorrain D, Montplaisir J. Sensory and motor components of the restless legs syndrome. Neurology 1992 Sep;42(9):1663-6
Pelletier G see Riley SC
Pelletier RP, Ohye RG, Vanbuskirk A, Sedmak DD, Kincade P, Ferguson RM, Orosz CG. Importance of endothelial VCAM-1 for inflammatory leukocytic infiltration in vivo. J Immunol 1992 Oct 1;149(7):2473-81
Pelosi P see Pesenti A
Peltier S see Gaillard F
Peltola H, Kilpi T, Anttila M. Rapid disappearance of Haemophilus influenzae type b meningitis after routine childhood immunisation with conjugate vaccines. Lancet 1992 Sep 5;340(8819):592-4
Pence JC, Deutsch MA, Kerns BJ, Huper G, Jordan LK 3d, Wolfe WG, Samuelson WM, Fulkerson WJ Jr, Dodge RK, Plate CA, et al. Sensitive and specific detection of the 4B5 antigen in bronchial lavage specimens from patients with primary bronchogenic carcinoma. Cancer 1992 Sep 1; 70(5):1115-23
Penco M see Fedele F
Pendergrast RA, Ashworth CS, DuRant RH, Litaker M. Correlates of children's bicycle helmet use and short-term failure of school-level interventions. Pediatrics 1992 Sep; 90(3):354-8
Pendlebury SC, Boyages S, Koutts J, Boyages J. Thymic hyperplasia associated with Hodgkin disease and thyrotoxicosis. Cancer 1992 Oct 1;70(7):1985-7
Pengo V see Dalla-Volta S
Penn MS see Chisolm GM
Pennella A see Barbareschi M
Pennestri' F, Biasucci LM, Rinelli G, Mongiardo R, Lombardo A, Rossi E, Amico CM, Aquilina O, Loperfido F. Abnormal intraventricular flow patterns in left ventricular dysfunction determined by color Doppler study. Am Heart J 1992 Oct; 124(4):966-74
Penneys NS see Nahass GT
Penniston JT see Heath H 3d
Pennock JM see Rutherford MA
Pent MT, Ganapathy S, Holdsworth CD, Channer KC. Mesalazine induced lupus-like syndrome. BMJ 1992 Jul 18;305(6846):159
Pentecost MJ see Treiman GS
Penzo M see Palatini P
Pepe PE see Brown CG
Pepe S see Fontanini G
Pépin J see Milord F
Pepine CJ. Daily life ischemia and nitrate therapy. Am J Cardiol 1992 Sep 24;70(8):54B-63B (41 ref.)
Pepine CJ see Bertolet BD
Pepine CJ see Koska J
Peppercorn MA see Eng C
Perachino M see Puppo P
Peral A see Cassinello F
Peralta J, Abelairas J, Fernández-Guardiola J. Anaphylactic shock and death after oral intake of acetazolamide [letter] Am J Ophthalmol 1992 Sep 15;114(3):367
Percy R see Fesmire FM
Perdikakis B see Halpern SE
Pereira BJ, Milford EL, Kirkman RL, Quan S, Sayre KR, Johnson PJ, Wilber JC, Levey AS. Prevalence of hepatitis C virus RNA in organ donors positive for hepatitis C antibody and in the recipients of their organs. N Engl J Med 1992 Sep 24;327(13):910-5
Pereira SP see Khin-Maung-U
Perel A see Eldar I
Perera PY see Manthey CL
Peres LC see Rossi MA
Pérez JE see Gropler RJ
Pérez-Benito L see Peláez-Dominguez S
Pérez-Guzmán E see Torres-Tortosa M
Perez-Oronoz GI see Fisher-Hoch SP
Pergolizzi S see Russi EG
Perharic-Walton L, Murray V. Toxicity of Chinese herbal remedies [letter] Lancet 1992 Sep 12;340(8820):674
Perito PE, Ciancio G, Civantos F, Politano VA. Sertoli-Leydig cell testicular tumor: case report and review of sex cord/gonadal stromal tumor histogenesis. J Urol 1992 Sep;148(3):883-5
Perl DP see Hof PR
Perl TM, Haugen TH, Pfaller MA, Hollis R, Lakeman AD, Whitley RJ, Nicholson D, Hunter GA, Wenzel RP. Transmission of herpes simplex virus type 1 infection in an intensive care unit. Ann Intern Med 1992 Oct 1; 117(7):584-6
Perlin E. Confessions of a new geriatrician. Geriatrics 1992 Sep;47(9):74-5
Perlino CA see Panlilio AL
Perlmutter DH see Joslin G
Permanyer-Miralda G see Tornos MP
Permutt AM see Yki-Järvinen H
Pero RW, Salford LG, Strömblad LG, Andersson C. Mononuclear leukocyte ADP-ribosylation as an indicator of immune function in malignant-glioma patients treated with betamethasone for cerebral edema. J Neurosurg 1992 Oct;77(4):601-6
Perotti R see Ghio S
Perretta SG see Manning JE
Perrin L see Renold C
Perry J see Bogey RA
Perry JC, Kearney DL, Friedman RA, Moak JP, Garson A Jr. Late ventricular arrhythmia and sudden death following direct-current catheter ablation of the atrioventricular junction. Am J Cardiol 1992 Sep 15;70(7):765-8
Perry SB, Lock JE. Front-loading of double-umbrella devices, a new technique for umbrella delivery for closing cardiovascular defects. Am J Cardiol 1992 Oct 1; 70(9):917-20
Perryman MB see Dubel JR
Persico AM see Smith SS
Persson B see van Hage-Hamsten M
Persson H see Kogner P
Persutta W, Lenke RR. Ultrasonographic standards for measuring renal collecting system dilation [letter] Am J Obstet Gynecol 1992 Sep;167(3):858-60
Peschle C see Albitar M
Peschle C see Aloisi F
Peselow ED, Sanfilipo MP, Difiglia C, Fieve RR. Melancholic/endogenous depression and response to somatic treatment and placebo. Am J Psychiatry 1992 Oct; 149(10):1324-34 (52 ref.)
Pesenti A, Pelosi P, Foti G, D'Andrea L, Rossi N. An interrupter technique for measuring respiratory mechanics and the pressure generated by respiratory muscles during partial ventilatory support. Chest 1992 Sep;102(3):918-23
(Peseshet), Pahor AL. First among women [letter] BMJ 1992 May 9;304(6836):1249-50
Pesonen E see Hornberger LK
Pessina AC see Palatini P
Peter RH see Muhlestein JB
Peterman SB see Miller DL
Peters C see Dopfer R
Peters M see Mutimer D
Peters PL see Lawless BG
Peters T see Waller BF
Peters T see Watson C
Peters W see Kobayashi Y
Peters WP see Petros WP
Peters-Gee JM, Miles BJ, Cerny JC, Gaba AR, Jacobsen G, Crissman JD. Prognostic significance of DNA quantitation in stage D1 prostate carcinoma with the use of image analysis. Cancer 1992 Sep 1;70(5):1159-65
Peters-Golden M see Gray PR
Petersen C see Biggs BA
Petersen PB see Sperry RJ
Peterson AR, Giuliani MJ, McHugh M, Shipe CC. Variations in dorsomedial hand innervation. Electrodiagnostic implications. Arch Neurol 1992 Aug;49(8):870-3
Peterson CG. Icons in surgery. Arch Surg 1992 Sep; 127(9):1012-8
Peterson IM, Wilcox D, Whipperman M. Autologous transfusion. A safe alternative for the 1990s. Postgrad Med 1992 Sep 1;92(3):253-7
Peterson JC see Sperry RJ
Peterson MS see Plunkett MB
Peterson MS, Baron RL, Dodd GD 3d, Zajko AJ, Oliver JH 3d, Miller WJ, Carr BI, Bron KM, Campbell WL, Sammon JK. Hepatic parenchymal perfusion defects detected with CTAP: imaging-pathologic correlation [see comments] Radiology 1992 Oct;185(1):149-55. Comment in: Radiology 1992 Oct;185(1):18-9.
Peterson PK see Chao CC
Petit JY see Barreau-Pouhaer L
Petrelli NJ, Hanna S, Rodriguez-Bigas M, Anderson G. The use of the major anoxic stress response protein P34, the K isozyme of lactate dehydrogenase, and carcinoembryonic antigen in the follow-up of patients with colorectal adenocarcinoma. Cancer 1992 Oct 1;70(7):1834-7
Petretta M see Bonaduce D
Petri M, Spence D, Bone LR, Hochberg MC. Coronary artery disease risk factors in the Johns Hopkins Lupus Cohort: prevalence, recognition by patients, and preventive practices. Medicine (Baltimore) 1992 Sep;71(5):291-302
Petri WA Jr see Braga LL
Petri WH 3d, Mack R, Hsu M, Yamashita DD. A submucosal mass in the floor of the mouth [clinical conference] J Oral Maxillofac Surg 1992 Oct;50(10):1087-90
Petros WP, Rabinowitz J, Stuart AR, Gilbert CJ, Kanakura Y, Griffin JD, Peters WP. Disposition of recombinant human granulocyte-macrophage colony-stimulating factor in patients receiving high-dose chemotherapy and autologous bone marrow support. Blood 1992 Sep 1; 80(5):1135-40
Petry N see Beanlands R
Pettengell R, Gurney H, Radford JA, Deakin DP, James R, Wilkinson PM, Kane K, Bentley J, Crowther D. Granulocyte colony-stimulating factor to prevent dose-limiting neutropenia in non-Hodgkin's lymphoma: a randomized controlled trial. Blood 1992 Sep 15; 80(6):1430-6
Pettersen EO see Waehre H
Pettijohn DE see Battifora H
Pettinger M see Boeckh M
Petzer AL, Bilgeri R, Zilian U, Haun M, Geisen FH, Pragnell I, Braunsteiner H, Konwalinka G. Inhibitory effect of 2-chlorodeoxyadenosine on granulocytic, erythroid, and T-lymphocytic colony growth. Blood 1991 Nov 15; 78(10):2583-7
Peyser CE see Mayberg HS
Pfaller MA see Perl TM
Pfalzer B, Hamm H, Beisiegel U, Ostendorf P. Lipoproteins and apolipoproteins in human pleural effusions. J Lab Clin Med 1992 Sep;120(3):483-93
Pfeffel F see Scheithauer W
Pfenninger JL, Ferris DG, Apgar BS. Colposcopy [letter] J Fam Pract 1992 Sep;35(3):248
Phair JP see Clerici M
Pham C see Braga LL
Pham H see Vaziri ND
Pham T see Seiler T
Phelps H see Bayatpour M
Phelps ME see Chan SY
Phelps ME see Kuhle WG
Philbeck M see Carey TS
Philbrick JT, Becker DM. The tip of the thromboembolism iceberg [editorial; comment] Chest 1992 Sep;102(3):657-8 . Comment on: Chest 1992 Sep;102(3):677-81.
Philip T see Gorin NC
Phillips AN, Smith GD. HIV infection and smoking behavior [letter] JAMA 1992 Sep 23-30;268(12):1539-40
Phillips AN see Smith GD
Phillips DI see Harris B
Phillips G Jr, Coffey B, Tran-Son-Tay R, Kinney TR, Orringer EP, Hochmuth RM. Relationship of clinical severity to packed cell rheology in sickle cell anemia. Blood 1991 Nov 15;78(10):2735-9
Phillips HR see Muhlestein JB
Phillips HR see Tenaglia AN
Phillips JH see Hori T
Phillips JH see Lanier LL
Phillips RA see Diamond JA
Pianca C see De Bernardi B
Picano E, Marzullo P, Gigli G, Reisenhofer B, Parodi O, Distante A, L'Abbate A. Identification of viable myocardium by dipyridamole-induced improvement in regional left ventricular function assessed by echocardiography in myocardial infarction and comparison with thallium scintigraphy at rest. Am J Cardiol 1992 Sep 15;70(7):703-10
Picard DL see Francis KR
Piccolello ML see Johnson JF 3d
Picena JC see Tarrés MC
Picha KS see Kennedy MK
Pichard AD see Potkin BN
Pichet C see Rojas-Rivero L
Pichini S see Rosa M
Pickard L see Sellors JW
Pickens R see Smith SS
Pickering LK see Morrow AL
Picton-Jones E see Samuels MP
Pierce WS see Pae WE Jr
Pierson V see Chiron M
Piessens JH see Van Lierde JM
Pieters WJ see Mourits MJ
Pietersz RN, Reesink HW, Pauw W, Dekker WJ, Buisman L. Prevention of Yersinia enterocolitica growth in red-blood-cell concentrates. Lancet 1992 Sep 26; 340(8822):755-6
Pietrini P see Swedo SE
Pietsch T, Kyas U, Steffens U, Yakisan E, Hadam MR, Ludwig WD, Zsebo K, Welte K. Effects of human stem cell factor (c-kit ligand) on proliferation of myeloid leukemia cells: heterogeneity in response and synergy with

other hematopoietic growth factors. Blood 1992 Sep 1; 80(5):1199–206
Piette JC see **Wechsler B**
Pigott R see **Page C**
Pihko H see **Salo MK**
Pike-Nobile L see **Murphy M**
Pillar G, Schnall R, Odeh M, Oliven A. Amelioration of sleep apnea by salicylate-induced hyperventilation. Am Rev Respir Dis 1992 Sep;146(3):711–5
Pillay D see **Blake K**
Pillay P see **Minotti JR**
Pillay TS, Sayers G, Bird AR, Jacobs P. Plasmacyte-reticulum cell satellitism in multiple myeloma associated with amyloidosis. J Clin Pathol 1992 Jul; 45(7):623–4
Pilz G see **Werdan K**
Pinching AJ see **Mitchell DM**
Pincus HA see **Krupnick JL**
Pindborg T see **Svanegaard J**
Pineda R see **Kaiser PK**
Pines E see **Mostefa-Kara N**
Pinet F see **Racz K**
Pingitore R see **Fontanini G**
Pinheiro L see **Agrawal SK**
Pinkerton CA see **Waller BF**
Pinkes J see **Cady RB**
Pinnock CA see **Scott PV**
Pinsky MR, Desmet JM, Vincent JL. Effect of positive end-expiratory pressure on right ventricular function in humans. Am Rev Respir Dis 1992 Sep;146(3):681–7
Pinson DM, LeClaire RD, Lorsbach RB, Parmely MJ, Russell SW. Regulation by transforming growth factor-beta 1 of expression and function of the receptor for IFN-gamma on mouse macrophages. J Immunol 1992 Sep 15; 149(6):2028–34
Pinto FJ see **Jaffe RA**
Pinto FJ see **St. Goar FG**
Pinto JM, Lown B, Fujii AM, Kirby DA. Transient coronary stenosis associated with arrhythmia and ischemia 24 hours after reperfusion. Am Heart J 1992 Sep;124(3):565–70
Piomelli S, Wolff JA. Neonatal screening for glucose-6-phosphate dehydrogenase deficiency [letter] J Pediatr 1992 Sep;121(3):497
Piper AJ, Parker S, Torzillo PJ, Sullivan CE, Bye PT. Nocturnal nasal IPPV stabilizes patients with cystic fibrosis and hypercapnic respiratory failure. Chest 1992 Sep; 102(3):846–50
Piraino DW see **Schils JP**
Pisters PW, Ranson JH. Nutritional support for acute pancreatitis. Surg Gynecol Obstet 1992 Sep;175(3):275–84 (67 ref.)
Pitalia A see **Fitzmaurice RJ**
Pitcock CD, Clark RB. From Fanny to Fernand: the development of consumerism in pain control during the birth process. Am J Obstet Gynecol 1992 Sep;167(3):581–7
Pitetti KH, Climstein M, Mays MJ, Barrett PJ. Isokinetic arm and leg strength of adults with Down syndrome: a comparative study. Arch Phys Med Rehabil 1992 Sep; 73(9):847–50
Pitsavos C see **Triposkiadis F**
Pivacek LE see **Cordts PR**
Pizzani E see **Valenzuela GA**
Pizzi WF see **Francis KR**
Pizzo PA see **Mueller BU**
Pizzolato G see **Frisoni GB**
Pizzolato G see **Renold C**
Planas ME, Gonzalez P, Rodriguez L, Sanchez S, Cevc G. Noninvasive percutaneous induction of topical analgesia by a new type of drug carrier, and prolongation of local pain insensitivity by anesthetic liposomes. Anesth Analg 1992 Oct;75(4):615–21
Plank LD see **Reid IR**
Plant AJ. Tuberculous meningitis in patients infected with the human immunodeficiency virus [letter] N Engl J Med 1992 Oct 15;327(16):1170–1; discussion 1171–2
Plate CA see **Pence JC**
Platt FW. Empathy: can it be taught? [letter] Ann Intern Med 1992 Oct 15;117(8):700; discussion 701
Platt MW see **Wrigley SR**
Platts-Mills T see **Arlian LG**
Plavsic BM, Robinson AE. Intraluminal esophageal diverticulum caused by ingestion of acid. AJR Am J Roentgenol 1992 Oct;159(4):765–6
Plested W see **Allen BS**
Plocinski J see **Koga S**
Ploemacher RE, van der Sluijs JP, van Beurden CA, Baert MR, Chan PL. Use of limiting-dilution type long-term marrow cultures in frequency analysis of marrow-repopulating and spleen colony-forming hematopoietic stem cells in the mouse. Blood 1991 Nov 15;78(10):2527–33
Plotkin S see **Fritzell B**
Plourde PJ, Tyndall M, Agoki E, Ombette J, Slaney LA, D'Costa LJ, Ndinya-Achola JO, Plummer FA. Single-dose cefixime versus single-dose ceftriaxone in the treatment of antimicrobial-resistant Neisseria gonorrhoeae infection. J Infect Dis 1992 Oct;166(4):919–22
Plumas J see **Prin L**
Plumb VJ see **Holman WL**
Plummer FA see **Plourde PJ**
Plummer JL see **Hawkins DJ**
Plunkett MB, Peterson MS, Landreneau RJ, Ferson PF, Posner MC. Peripheral pulmonary nodules: preoperative percutaneous needle localization with CT guidance. Radiology 1992 Oct;185(1):274–6
Pocchiari M, Masullo C, Salvatore M, Genuardi M, Galgani S. Creutzfeldt-Jakob disease after non-commercial dura mater graft [letter] Lancet 1992 Sep 5;340(8819):614–5
Pocinki AG see **Levine PH**
Pocock SJ see **van Essen-Zandvliet EE**
Pode D, Zylber-Katz E, Shapiro A. Intravesical lidocaine: topical anesthesia for bladder mucosal biopsies. J Urol 1992 Sep;148(3):795–6
Podoshin L, Fradis M, David YB. Treatment of tinnitus by intratympanic instillation of lignocaine (lidocaine) 2 per cent through ventilation tubes. J Laryngol Otol 1992 Jul; 106(7):603–6
Poets CF, Samuels MP, Southall DP. Potential role of intrapulmonary shunting in the genesis of hypoxemic episodes in infants and young children. Pediatrics 1992 Sep; 90(3):385–91 (79 ref.)
Poggesi L see **Serneri GG**
Poh-Fitzpatrick MB see **Warner CA**
Pohl KR, Farley JD, Jan JE, Junker AK. Ataxia-telangiectasia in a child with vaccine-associated paralytic poliomyelitis. J Pediatr 1992 Sep;121(3):405–7
Pohost GM see **Lotan CS**
Poiesz BJ see **Lemke SM**
Poiesz BJ see **Loughran TP Jr**
Poitout P see **Buy JN**
Poitras P see **Lacroix A**
Pokorny M see **Poul J**
Polacin A, Kalender WA, Marchal G. Evaluation of section sensitivity profiles and image noise in spiral CT. Radiology 1992 Oct;185(1):29–35
Polchi P see **Lucarelli G**
Polednak AP. Cancer incidence in the Puerto Rican-born population of Connecticut. Cancer 1992 Sep 1;70(5):1172–6
Politano VA see **Perito PE**
Polkey M see **Markus H**
Pollack AH. Localization of breast lesions identified on one mammographic view: the skin-pinch technique. Radiology 1992 Oct;185(1):278–80
Pollack M see **Evans ME**
Pollack RJ see **Shih CM**
Pollard BJ see **Thomas AN**
Pollmann H, Jürgens H. Transmission of hepatitis in haemophiliacs [letter] Lancet 1992 Sep 26;340(8822):793
Pollock SG, Dent JM, Kaul S, Lake C. Diagnosis of ventricular assist device malfunction by transesophageal echocardiography. Am Heart J 1992 Sep;124(3):793–4
Polmar SH. The role of the immunologist in sinus disease. J Allergy Clin Immunol 1992 Sep;90(3 Pt 2):511–4; discussion 514–5 (13 ref.)
Polo JM, Fábrega E, Casafont F, Fariñas MC, Salesa R, Vázquez A, Berciano J. Treatment of cerebral aspergillosis after liver transplantation. Neurology 1992 Sep; 42(9):1817–9
Pomerantz SM see **Cameron JL**
Pomeroy PR. Augmented carotid massage [letter] Ann Emerg Med 1992 Sep;21(9):1169–70
Pomier G see **Morin C**
Ponder BA. Molecular genetics of cancer. BMJ 1992 May 9;304(6836):1234–6 (14 ref.)
Ponsky JL. Alternative methods in the management of bile duct stones. Surg Clin North Am 1992 Oct;72(5):1099–107 (8 ref.)
Pontisso P see **Alberti A**
Poole A see **Hales IB**
Pooley F see **Dawson A**
Pop GA see **Koudstaal PJ**
Pope C, Wild D. Putting the clock back 30 years: neonatal care since the 1991 NHS reforms. Arch Dis Child 1992 Jul;67(7 Spec No):879–81
Pope DJ, Sorahan T, Marsden JR, Bail PM, Grimley RP, Peck IM. Benign pigmented nevi in children. Prevalence and associated factors: the West Midlands, United Kingdom Mole Study. Arch Dermatol 1992 Sep;128(9):1201–6
Pope J see **Skinner JD**
Pope MH see **Blann AD**
Pope MH see **Fleming BC**
Pope RM see **Koch AE**
Popp RL see **St. Goar FG**
Popple CG, Higgins TL. New use of a central venous pressure catheter with attached subcutaneous cuff [letter] Crit Care Med 1992 Sep;20(9):1364
Porenta G see **Chan SY**
Porenta G see **Kuhle WG**
Porges SW. Vagal tone: a physiologic marker of stress vulnerability. Pediatrics 1992 Sep;90(3 Pt 2):498–504 (28 ref.)
Porkka L see **Kupari M**
Pornsilapatip J see **Wongsrichanalai C**
Portenoy RK, Miransky J, Thaler HT, Hornung J, Bianchi C, Cibas-Kong I, Feldhamer E, Lewis F, Matamoros I, Sugar MZ, et al. Pain in ambulatory patients with lung or colon cancer. Prevalence, characteristics, and effect. Cancer 1992 Sep 15;70(6):1616–24
Porter GE see **Moriarty A**
Porter GH 3d. Alton Ochsner. The man and his contributions. Med Clin North Am 1992 Sep;76(5):1007–13
Porter HJ see **Morey AL**
Porter JB, Hoyes KP, Abeysinghe RD, Brooks PN, Huehns ER, Hider RC. Comparison of the subacute toxicity and efficacy of 3-hydroxypyridin-4-one iron chelators in overloaded and nonoverloaded mice. Blood 1991 Nov 15; 78(10):2727–34
Porter RW see **Ashcroft GP**
Portier F see **Benhamou D**
Portnoy J see **Wiens L**
Portolano S, Chazenbalk GD, Seto P, Hutchison JS, Rapoport B, McLachlan SM. Recognition by recombinant autoimmune thyroid disease-derived Fab fragments of a dominant conformational epitope on human thyroid peroxidase. J Clin Invest 1992 Sep;90(3):720–6
Ports TA see **Sudhir K**
Porzsolt F see **Kern P**
Posch A see **Usala AL**
Posner J see **Cogen R**
Posner MC see **Plunkett MB**
Poss R see **McInnes J**
Posselt AM, Naji A, Barker CF. Microchimerism of the thymus and graft acceptance [letter] Lancet 1992 Sep 5; 340(8819):617
Postma DS see **Wempe JB**
Pot P see **Romon M**
Pothoulakis C see **Eglow R**
Potkin BN, Keren G, Mintz GS, Douek PC, Pichard AD, Satler LF, Kent KM, Leon MB. Arterial responses to balloon coronary angioplasty: an intravascular ultrasound study. J Am Coll Cardiol 1992 Oct;20(4):942–51
Potter AR. Developing countries and medical progress [letter] BMJ 1992 May 9;304(6836):1249
Potter EM, McEwen C. Psoriatic arthritis: clinical features with particular reference to distal interphalangeal joint involvement [letter] Br J Rheumatol 1992 Sep;31(9):646–7
Potter J see **Jacobs D**
Potter JD. Reconciling the epidemiology, physiology, and molecular biology of colon cancer. JAMA 1992 Sep 23–30; 268(12):1573–7 (66 ref.)
Potter JF see **Thompson AB**
Potter MN, Steward CG, Oakhill A. Clonal instability in early B-lineage acute lymphoblastic leukemia [letter] Blood 1992 Sep 15;80(6):1630–1
Potter NT, Lozzio CB, Anderson IJ, Bowlin ES, Matteson KJ. Use of a molecular genetic approach to diagnosing the fragile X genotype. J Pediatr 1992 Sep;121(3):385–90
Poul J, Bajerova J, Sommernitz M, Straka M, Pokorny M, Wong FY. Early diagnosis of congenital dislocation of the hip [see comments] J Bone Joint Surg [Br] 1992 Sep; 74(5):695–700. Comment in: J Bone Joint Surg [Br] 1992 Sep;74(5):643–4.
Pouliot J see **Comtois R**
Pouliquen YM see **Hanna KD**
Poulos E see **Adams JG Jr**
Poulter CA. Radiation therapy for advanced colorectal cancer. Cancer 1992 Sep 1;70(5 Suppl):1434–7 (40 ref.)
Poulton K see **Florkowski CM**
Pound DC see **Kumar S**
Pousette A see **Stege R**
Poutanen VP see **Kupari M**
Powe NR, Griffiths RI, de Lissovoy G, Anderson GF, Watson AJ, Greer JW, Herbert RJ, Eggers PW, Milam RA, Whelton PK. Access to recombinant erythropoietin by Medicare-entitled dialysis patients in the first year after FDA approval. JAMA 1992 Sep 16;268(11):1434–40
Powell AC, Garan H, McGovern BA, Fallon JT, Krishnan SC, Ruskin JN. Low energy conversion of atrial fibrillation in the sheep. J Am Coll Cardiol 1992 Sep;20(3):707–11
Powell H, Morgan M, Sear JW. Pregnanolone: a new steroid intravenous anaesthetic. Dose-finding study [see comments] Anaesthesia 1992 Apr;47(4):287–90. Comment in: Anaesthesia 1992 Apr;47(4):285–6.
Powell RJ see **Hopkinson ND**
Powell RJ see **Lim KL**
Powis B see **Strang J**
Poyen D see **Lagier F**
Pozenel H see **Schmitt R**
Pozniak MA, Dodd GD 3d, Kelcz F. Ultrasonographic evaluation of renal transplantation. Radiol Clin North Am 1992 Sep;30(5):1053–66 (83 ref.)
Prager M see **Kretschmer G**
Pragnell I see **Petzer AL**
Praloran V see **Gaillard F**
Prandoni P see **Heijboer H**
Prandoni P, Lensing AW, Büller HR, Cogo A, Prins MH, Cattelan AM, Cuppini S, Noventa F, ten Cate JW. Deep-vein thrombosis and the incidence of subsequent symptomatic cancer [see comments] N Engl J Med 1992 Oct 15;327(16):1128–33. Comment in: N Engl J Med 1992 Oct 15;327(16):1163–4.
Pransky SM see **Burton DM**
Prasad A see **Shotliff K**
Prasad AS. Role of metallothionein in human health [editorial] J Lab Clin Med 1992 Sep;120(3):357–8
Prasanna P see **Samid D**
Prasittisuk C see **Kamol-Ratanakul P**
Pratschke E see **Berr F**
Pratt CW see **Roubey RA**
Pratt DS see **Zwemer FL Jr**
Preeyasombat C, Sirikulchayanonta V, Mahachokelertwattana P, Sriphrapradang A, Boonpucknavig S. Cushing's syndrome caused by Ewing's sarcoma secreting corticotropin releasing factor-like peptide. Am J Dis Child 1992 Sep; 146(9):1103–5

Preisler H see **Dillman RO**
Prentice AG see **Chan-Lam D**
Prenzlauer S, Drescher J, Winchel R. Suicide among homosexual youth [letter] Am J Psychiatry 1992 Oct; 149(10):1416–7
Preshaw TT. Primary care medicine in Canada [letter] N Engl J Med 1992 Oct 8;327(15):1101
Presti M see **Imparato E**
Preuss M see **Murray S**
Pribaz J, Stephens W, Crespo L, Gifford G. A new intraoral flap: facial artery musculomucosal (FAMM) flap. Plast Reconstr Surg 1992 Sep;90(3):421–9
Price C see **Rice PS**
Price DC see **Berthezène Y**
Price HL see **Ventura HO**
Price JF see **Green CP**
Price JF see **Ruiz RG**
Price JL see **Bendick PJ**
Price LH see **Barr LC**
Price LH see **McCance-Katz EF**
Prielipp RC see **Robertie PG**
Prin L, Plumas J, Gruart V, Loiseau S, Aldebert D, Ameisen JC, Vermersch A, Fenaux P, Bletry O, Capron M. Elevated serum levels of soluble interleukin-2 receptor: a marker of disease activity in the hypereosinophilic syndrome. Blood 1991 Nov 15;78(10):2626–32
Prins MH see **Prandoni P**
Prisant LM, Bottini B, DiPiro JT, Carr AA. Novel drug-delivery systems for hypertension. Am J Med 1992 Aug 31;93(2A):45S–55S (99 ref.)
Probst G see **Bülzebruck H**
Procter A see **Siegel RJ**
Procter CD, Kazmier FJ, Hollier LH, Ramee SR. Selection of patients for peripheral revascularization surgery. Med Clin North Am 1992 Sep;76(5):1159–68
Proctor JP see **McKenney JM**
Proctor LT, Schmeling WT, Warltier DC. Premedication with oral dexmedetomidine alters hemodynamic actions of intravenous anesthetic agents in chronically instrumented dogs. Anesthesiology 1992 Sep;77(3):554–62
Proctor R see **Carey TS**
(Proetz AW), Proetz AW. Forty questions in otolaryngology (suggestion box for young investigators). 1951 [classical article] Ann Otol Rhinol Laryngol 1992 Sep;101(9):715–23
Proetz AW. Forty questions in otolaryngology (suggestion box for young investigators). 1951 [classical article] Ann Otol Rhinol Laryngol 1992 Sep;101(9):715–23
Profitt D see **Franz MR**
Propst A see **Propst T**
Propst T, Propst A, Dietze O, Judmaier G, Braunsteiner H, Vogel W. High prevalence of viral infection in adults with homozygous and heterozygous alpha 1-antitrypsin deficiency and chronic liver disease. Ann Intern Med 1992 Oct 15;117(8):641–5
Proud D see **Baroody FM**
Proud D see **Bathon JM**
Prual A, Daouda H, Develoux M, Sellin B, Galan P, Hercberg S. Consequences of Schistosoma haematobium infection on the iron status of schoolchildren in Niger. Am J Trop Med Hyg 1992 Sep;47(3):291–7
Pruett TL see **Cobb DK**
Pruna A, Metivier F, Akposso K, Saltiel C, Bedrossian J, Idatte JM, Nochy D, Druet P. Pefloxacin as first-line treatment in nephrotic syndrome [letter] Lancet 1992 Sep 19;340(8821):728–9
Prussick R see **Amagai M**
Pryor JL see **Reinberg Y**
Puddy A, Younes M. Effect of inspiratory flow rate on respiratory output in normal subjects. Am Rev Respir Dis 1992 Sep;146(3):787–9
Pugh EJ. Medical response to disasters overseas [letter] BMJ 1992 May 9;304(6836):1249
Pugh EJ see **Strang JR**
Pugh GC see **Spens H**
Pugh S see **Colville A**
Pugliese A, Eisenbarth GS. Type I diabetes mellitus: lessons for human autoimmunity. J Lab Clin Med 1992 Sep; 120(3):363–6 (21 ref.)
Pugliese MT see **Abdenur JE**
Puhakainen I, Koivisto VA, Yki-Järvinen H. Lipolysis and gluconeogenesis from glycerol are increased in patients with noninsulin-dependent diabetes mellitus. J Clin Endocrinol Metab 1992 Sep;75(3):789–94
Pui CH, Raimondi SC, Crist WM. Secondary leukaemias after epipodophyllotoxins [letter] Lancet 1992 Sep 12; 340(8820):672–3
Pujades MA see **Vives-Corrons JL**
Pullen L see **Schendel DJ**
Pulli F see **Innocenti P**
Pultz S see **Devine M**
Pumford D see **Carr R**
Pumill R see **Patel A**
Punekar SV see **Sabnis RB**
Punjabi CJ, Laskin DL, Heck DE, Laskin JD. Production of nitric oxide by murine bone marrow cells. Inverse correlation with cellular proliferation. J Immunol 1992 Sep 15;149(6):2179–84
Punjabi N see **Suharyono**
Puntis MC see **Thomas JA**
Puopolo PR see **Wilens TE**
Puppo P, Perachino M, Ricciotti G, Zinicola N, Patrone PE. Ureteroarterial fistula: a case report. J Urol 1992 Sep; 148(3):863–4
Purchase L see **Gault MH**
Purnomo see **Anthony RL**
Puro V, Girardi E, Ippolito G, Lo Presti E, Benedetto A, Zaniratti S, Giannini V, Gioia C, Natili S, Tossini G, et al. Prevalence of hepatitis B and C viruses and human immunodeficiency virus infections in women of reproductive age. Br J Obstet Gynaecol 1992 Jul; 99(7):598–600
Pursley D see **Kempe A**
Purtilo R see **Gostin LO**
Pütz B see **Fellbaum C**
Puylaert JB. Right-sided segmental infarction of the omentum: clinical, US, and CT findings. Radiology 1992 Oct;185(1):169–72
Puzas JE see **Crabb ID**

Q

Qaderi S see **Ascherio A**
Qi M, Steiger G, Schifferli JA. A calcium-dependent cryoglobulin IgM kappa/polyclonal IgG. J Immunol 1992 Oct 1;149(7):2345–51
Qian GQ see **Chen SJ**
Qin W see **Ways DK**
Qizilbash AH see **Jevon GP**
Qualman SJ, O'Dorisio MS, Fleshman DJ, Shimada H, O'Dorisio TM. Neuroblastoma. Correlation of neuropeptide expression in tumor tissue with other prognostic factors. Cancer 1992 Oct 1;70(7):2005–12
Quam L see **Miles SH**
Quan L. Diagnosis and treatment of croup [see comments] Am Fam Physician 1992 Sep;46(3):747–55 (22 ref.). Comment in: Am Fam Physician 1992 Sep;46(3):683–4.
Quan S see **Pereira BJ**
Quan SH. Anal cancers. Squamous and melanoma. Cancer 1992 Sep 1;70(5 Suppl):1384–9 (23 ref.)
Queen KB. Medical response to disasters overseas [letter] BMJ 1992 May 9;304(6836):1249
Quesniaux VF, Clark SC, Turner K, Fagg B. Interleukin-11 stimulates multiple phases of erythropoiesis in vitro. Blood 1992 Sep 1;80(5):1218–23
Quigley PJ see **Muhlestein JB**
Quigley PJ see **Tenaglia AN**
Quillen JE see **Harrison DG**
Quinet RJ, Winters EG. Total joint replacement of the hip and knee. Med Clin North Am 1992 Sep;76(5):1235–51 (105 ref.)
Quinlan M see **Welch TR**
Quinn DA, Thompson BT, Terrin ML, Thrall JH, Athanasoulis CA, McKusick KA, Stein PD, Hales CA. A prospective investigation of pulmonary embolism in women and men. JAMA 1992 Oct 7;268(13):1689–96
Quinn J, Joyner C, Triffitt JT, Athanasou NA. Polymethylmethacrylate-induced inflammatory macrophages resorb bone. J Bone Joint Surg [Br] 1992 Sep; 74(5):652–8
Quinn MW see **Levene MI**
Quinn RH, Ruby ST. Compartment syndrome after elective revascularization for chronic ischemia. A case report and review of the literature. Arch Surg 1992 Jul;127(7):865–6 (15 ref.)
Quinn RJ see **Butler SP**
Quinn S see **Merimee TJ**
Quinsey VL see **Conacher GN**
Quiroz Huerta G see **Fishbein DB**
Quiroz Huerta G see **Frontini MG**

R

Ra'anani P see **Lahav M**
Rabanel B see **Agut H**
Rabb MF, Jampol LM, Fish RH, Campo RV, Sobol WM, Becker NM. Retinal periphlebitis in patients with acquired immunodeficiency syndrome with cytomegalovirus retinitis mimics acute frosted retinal periphlebitis. Arch Ophthalmol 1992 Sep;110(9):1257–60
Rabbat A see **Monsuez JJ**
Rabbi R see **Adunsky A**
Raberger G see **Todt H**
Rabey PG see **Erskine RJ**
Rabin DL see **Bowman MA**
Rabinovici J see **Dor J**
Rabinowitz J see **Petros WP**
Rabins PV. Euthanasia [letter] Lancet 1992 Sep 5; 340(8819):612–3
Rabito FJ, Pankey GA. Infections in orthotopic heart transplant patients at the Ochsner Medical Institutions. Med Clin North Am 1992 Sep;76(5):1125–34
Rabjohns RR see **DeBoer LW**
Rabkin JG see **Neugebauer R**
Raby K see **Selwyn AP**
Racaniello VR see **Ren R**
Rachelefsky GS see **Shapiro GG**
Rachubinski RA see **Fernandez-Rachubinski F**
Racioppa A see **Palatini P**
Racz K, Pinet F, Gasc JM, Guyene TT, Corvol P. Coexpression of renin, angiotensinogen, and their messenger ribonucleic acids in adrenal tissues. J Clin Endocrinol Metab 1992 Sep;75(3):730–7
Radford JA see **Pettengell R**
Radunovic N, Lockwood CJ, Alvarez M, Nastic D, Berkowitz RL. Beta-endorphin concentrations in fetal blood during the second half of pregnancy. Am J Obstet Gynecol 1992 Sep;167(3):740–4
Rady MY see **Rivers EP**
Rae AP see **Oldroyd KG**
Rafanelli C see **Fava GA**
Rafetto LK see **Henry CH**
Rafferty T, Durkin M, Elefteriades J, O'Connor TZ. Transesophageal echocardiographic evaluation of aortic valve integrity with antegrade crystalloid cardioplegic solution used as an imaging agent. J Thorac Cardiovasc Surg 1992 Sep;104(3):637–41
Rafferty TD. Intraoperative transesophageal saline-contrast imaging of flow-patent foramen ovale [editorial; comment] Anesth Analg 1992 Oct;75(4):475–80. Comment on: Anesth Analg 1992 Oct;75(4):484–8.
Raffle AE see **Hirschowitz L**
Rafflenbeul W see **Lichtlen PR**
Rafi IZ see **Bowman MA**
Ragazzoni E see **Grieco A**
Raghoebier S, Kramer MH, van Krieken JH, de Jong D, Limpens J, Kluin-Nelemans JC, van Ommen GJ, Kluin PM. Essential differences in oncogene involvement between primary nodal and extranodal large cell lymphoma. Blood 1991 Nov 15;78(10):2680–5
Rahman AN see **Grant SC**
Rahmy A see **Van den Berge JH**
Raimondi SC see **Fitzgerald TJ**
Raimondi SC see **Pui CH**
Raju U see **Levitz M**
Rak K see **Udvardy M**
Ramachandran P, Cohen RS, Kim EH. Multiple-lumen umbilical venous catheters [letter] J Pediatr 1992 Sep; 121(3):499; discussion 500
Ramamurthy S see **Hickey R**
Raman R see **Job A**
Raman S see **Stiell IG**
Ramanathan S see **Langerman L**
Ramani V see **Ritaccio AL**
Ramee SR see **Procter CD**
Ramee SR see **White CJ**
Ramírez N see **Fernández-Feliberti R**
Ramos BF see **Zhang Y**
Ramot B see **Yellin A**
Ramsay AD see **Bottrill ID**
Ramsey B, Richardson MA. Impact of sinusitis in cystic fibrosis. J Allergy Clin Immunol 1992 Sep;90(3 Pt 2):547–52 (44 ref.)
Rana S see **Wood VD**
Rana SK see **Payne-James JJ**
Rancilio L see **Gabiano C**
Rand TH see **Wong DT**
Randall T. Ecstasy-fueled 'rave' parties become dances of death for English youths [news] JAMA 1992 Sep 23–30; 268(12):1505–6
Randall T. 'Rave' scene, ecstasy use, leap atlantic [news] JAMA 1992 Sep 23–30;268(12):1506
Randel GI see **Levy L**
Rane A, Modiri AR, Gerdin E. Ethylmorphine O-deethylation cosegregates with the debrisoquin genetic metabolic polymorphism. Clin Pharmacol Ther 1992 Sep; 52(3):257–64
Ranka S see **Ashutosh K**
Rankin JH see **Davidson SR**
Ransil BJ see **Kim JH**
Ransom L see **Pearson E**
Ranson JH see **Pisters PW**
Rao DS see **Venkataraman M**
Rao KV see **Manivel V**
Rao LV see **Callander NS**
Rao M see **Abadco DL**
Rao MR see **Ahmed F**
Rao NA see **Walker J**
Rao PS. Balloon angioplasty of native aortic coarctation [letter] J Am Coll Cardiol 1992 Sep;20(3):750–1
Rao PS. Transcatheter treatment of pulmonary outflow tract obstruction: a review. Prog Cardiovasc Dis 1992 Sep-Oct; 35(2):119–58 (177 ref.)
Rapaport E. A nonclassic case of pulmonary embolism. Hosp Pract (Off Ed) 1992 Sep 15;27(9):86–9, 93, 96 passim; discussion 101
Raphaël M see **Grange C**
Rapola J see **Salo MK**
Rapold HJ see **Arnout J**
Rapoport B see **Portolano S**
Rapoport JL see **Swedo SE**
Rapoport SI see **Murphy DG**
Rapoport SI see **Swedo SE**
Rapp SE, Conahan TJ, Pavlin DJ, Levy WJ, Hautman B, Lecky J, Luke J, Nessly ML. Comparison of desflurane with propofol in outpatients undergoing peripheral orthopedic surgery. Anesth Analg 1992 Oct;75(4):572–9
Räsänen J. Continuous breathing circuit flow and tracheal tube cuff leak: sources of error during pediatric indirect calorimetry. Crit Care Med 1992 Sep;20(9):1335–40
Rasch L see **Hansen CP**
Raschke MJ, Mann JW, Oedekoven G, Claudi BF. Segmental transport after unreamed intramedullary nailing. Preliminary report of a "Monorail" system. Clin Orthop 1992 Sep;(282):233–40
Rasenas LL see **DeVita MV**

Rashbaum WK see **Socirо R**
Raskin CA see **Luhrs CA**
Raskind WH see **Higano CS**
Rasmussen BK, Jensen R, Schroll M, Olesen J. Interrelations between migraine and tension-type headache in the general population. Arch Neurol 1992 Sep;49(9):914–8
Rasmussen OV, Skylv G. Signs of falanga torture [letter] Lancet 1992 Sep 19;340(8821):725
Rasmussen TR, Kjaergaard SK, Tarp U, Pedersen OF. Delayed effects of NO2 exposure on alveolar permeability and glutathione peroxidase in healthy humans. Am Rev Respir Dis 1992 Sep;146(3):654–9
Rassidakis A see **Kostopoulos C**
Rassner G see **Schlagenhauff B**
Rastogi SS see **Singh RB**
Rat P, Paris P, Friedman S, Favre JP. Split-liver orthotopic liver transplantation: how to divide the portal pedicle. Surgery 1992 Sep;112(3):522–6
Ratanavongsiri J see **Messier H**
Ratcliff R see **Colledge WH**
Ratcliffe MB see **Savage EB**
Ratcliffe PJ see **Firth JD**
Rath P see **Cribier A**
Rathbone BJ see **Crabtree JE**
Ratner PH, Paull BR, Findlay SR, Hampel F Jr, Martin B, Kral KM, Rogenes PR. Fluticasone propionate given once daily is as effective for seasonal allergic rhinitis as beclomethasone dipropionate given twice daily. J Allergy Clin Immunol 1992 Sep;90(3 Pt 1):285–91
Rau JL, Harwood RJ, Groff JL. Evaluation of a reservoir device for metered-dose bronchodilator delivery to intubated adults. An in vitro study. Chest 1992 Sep; 102(3):924–30
Rauch R see **Jinkins JR**
Ravdin PM see **McGuire WL**
Raveh J. The extended frontal approach [letter] J Neurosurg 1992 Oct;77(4):655–7
Ravid S see **Tschaidse O**
Ravin CE see **Optican RJ**
Ravindran J see **Nambiar CA**
Ravon R see **Vidal E**
Ravussin E see **Ferraro R**
Rawlins MD see **Moore UJ**
Raya Pugnaire A see **Vazquez Mata G**
Rayburn WF see **Melendez TD**
Raymond AK, Sneige N, Batsakis JG. Amyloidosis in the upper aerodigestive tracts. Ann Otol Rhinol Laryngol 1992 Sep;101(9):794–6 (13 ref.)
Raymond RC, Warren M, Morris RW, Leikin JB. Periodicity of presentations of drugs of abuse and overdose in an emergency department. J Toxicol Clin Toxicol 1992; 30(3):467–78
Raynal V see **Colin Y**
Rayner S see **Yarkony GM**
Raz S see **Brodak PP**
Raz S, Sussman EM, Erickson DB, Bregg KJ, Nitti VW. The Raz bladder neck suspension: results in 206 patients. J Urol 1992 Sep;148(3):845–50
Razafindrainibe F see **Elkouby A**
Razvi S see **Mecley M**
Razzouk AJ see **Chiavarelli M**
Re MC see **Zauli G**
Re RN. Development of innovative therapies in the large multispecialty clinic setting. Med Clin North Am 1992 Sep; 76(5):1025–33
Rea F see **Sartori F**
Read G. Consultants' communications with general practitioners [letter] BMJ 1992 May 9;304(6836):1248
Read LA see **Nelson SR**
Read M see **Vickers MD**
Reade R see **Asseman P**
Ready N, Freeman NJ, Carvalho A. Treatment choices in chronic myelogenous leukemia. Hosp Pract (Off Ed) 1992 Sep 30;27(9A):95–8, 101 (10 ref.)
Rearden DM see **Tanner MJ**
Reasoner DJ see **Rice EW**
Rebeyka IM see **Yeh T Jr**
Reboul J see **Gervais A**
Rebuck AS see **Molfino NA**
Rechavi G see **Arens R**
Rechavi G see **Yellin A**
Recla L see **Donegan SP**
Rector FE see **Slovis TL**
Rector TS, Cohn JN. Assessment of patient outcome with the Minnesota Living with Heart Failure questionnaire: reliability and validity during a randomized, double-blind, placebo-controlled trial of pimobendan. Pimobendan Multicenter Research Group. Am Heart J 1992 Oct; 124(4):1017–25
Redberg RF see **Winslow TM**
Reddi AH see **Ripamonti U**
Reddy BS see **Wynder EL**
Reddy PS see **Gorcsan J 3d**
Reddy SR, Kotchen TA. Hemodynamic effects of high dietary intakes of sodium or chloride in the Dahl salt-sensitive rat. J Lab Clin Med 1992 Sep;120(3):476–82
Redl H see **Faist E**
Redman CW see **Hutton JD**
Redman CW see **Serra-Serra V**
Redwood SM see **Garden RJ**
Reed D see **Jacobs D**
Reed G see **Drougas HJ**
Reed JF 3d see **Hoffman-Terry M**
Reed S see **Heffernan EJ**
Reekers JA see **Dol JA**
Reese JC, Fairchild RB, Brems JJ, Kaminski DL. Splenopneumopexy to treat portal hypertension produced by venous occlusive disease. Arch Surg 1992 Sep; 127(9):1129–32 (28 ref.)
Reesink HW see **Pietersz RN**
Reeve TS see **Hales IB**
Reeve WR see **Runcie CJ**
Reeves G see **Lawless ST**
Regard M see **Schnider A**
Regev A see **Lahav M**
Reggiani P see **Baccelli G**
Reguant J see **Reig J**
Reich JM. Pulmonary lymphangioleiomyomatosis [letter] Chest 1992 Sep;102(3):984
Reichel W, O'Connor NK, Dyck AJ. Euthanasia and assisted suicide: how should physicians respond? Am Fam Physician 1992 Sep;46(3):689–91
Reicher-Reiss H see **Behar S**
Reichman MV see **Sperry RJ**
Reid CL, Otto CM, Davis KB, Labovitz A, Kisslo KB, McKay CR. Influence of mitral valve morphology on mitral balloon commissurotomy: immediate and six-month results from the NHLBI Balloon Valvuloplasty Registry. Am Heart J 1992 Sep;124(3):657–65
Reid DL see **Davidson SR**
Reid IR, Plank LD, Evans MC. Fat mass is an important determinant of whole body bone density in premenopausal women but not in men. J Clin Endocrinol Metab 1992 Sep; 75(3):779–82
Reid J see **Halpern DS**
Reid M see **Wilson DC**
Reid PC see **Duffy S**
Reidy ME, Steen V, Nicholas JJ. Lower extremity amputation in scleroderma. Arch Phys Med Rehabil 1992 Sep;73(9):811–3 (3 ref.)
Reig J, Domingo E, Reguant J, Corrons J. Orthostatic and exercise-induced advanced nodal atrioventricular block. Chest 1992 Sep;102(3):970–2
Reilley TE see **Falkenhain SK**
Reilly JS, Walter MA. Consumer product aspiration and ingestion in children: analysis of emergency room reports to the National Electronic Injury Surveillance System. Ann Otol Rhinol Laryngol 1992 Sep;101(9):739–41
Reilly M see **Young RL**
Reilly PG see **Tay HL**
Reilly S see **Cartwright K**
Reimer A see **Paul T**
Reimers HJ see **O'Connor TP**
Reimold SC, Chalmers TC, Berlin JA, Antman EM. Assessment of the efficacy and safety of antiarrhythmic therapy for chronic atrial fibrillation: observations on the role of trial design and implications of drug-related mortality. Am Heart J 1992 Oct;124(4):924–32
Reinacher M see **Scheiblauer H**
Reinberg Y, Matas A, Manivel C, Gonzalez R, Gillingham KJ, Pryor JL. Outcome of renal transplantation or dialysis in patients with a history of renal cancer. Cancer 1992 Sep 15;70(6):1564–7
Reincke M, Nieke J, Krestin GP, Saeger W, Allolio B, Winkelmann W. Preclinical Cushing's syndrome in adrenal "incidentalomas": comparison with adrenal Cushing's syndrome. J Clin Endocrinol Metab 1992 Sep;75(3):826–32
Reiner BI see **Goldberg HD**
Reinhardt C see **Schendel DJ**
Reinhart WJ see **Lindstrom RL**
Reis SE, Gottlieb SO. Prognostic implications of transient asymptomatic myocardial ischemia as detected by ambulatory electrocardiographic monitoring. Prog Cardiovasc Dis 1992 Sep-Oct;35(2):77–96 (70 ref.)
Reisenhofer B see **Picano E**
Reisman RE. Should routine measurements of serum venom-specific IgG be a standard of practice in patients receiving venom immunotherapy? [editorial; comment] J Allergy Clin Immunol 1992 Sep;90(3 Pt 1):282–4. Comment on: J Allergy Clin Immunol 1992 Sep;90(3 Pt 1):386–93.
Reisman RE. Natural history of insect sting allergy: relationship of severity of symptoms of initial sting anaphylaxis to re-sting reactions. J Allergy Clin Immunol 1992 Sep;90(3 Pt 1):335–9
Reiss R see **Landau O**
Reitmeir P see **Dold S**
Rekhraj V see **Foo LC**
Remberger K see **Nerlich AG**
Remien RH see **Neugebauer R**
Remon JP see **De Muynck C**
Remy G see **Agut H**
Remy J see **Adler BD**
Remy-Jardin M see **Adler BD**
Ren R, Racaniello VR. Poliovirus spreads from muscle to the central nervous system by neural pathways. J Infect Dis 1992 Oct;166(4):747–52
Rendall D see **Tenaglia AN**
Rengo F see **Ferrara N**
Renier D see **Gault DT**
Rennard SI see **Thompson AB**
Rennie D see **Bero LA**
Rennie JA see **Garton MJ**
Rennison A see **Banerjee B**
Renold C, Sugar A, Chave JP, Perrin L, Delavelle J, Pizzolato G, Burkhard P, Gabriel V, Hirschel B. Toxoplasma encephalitis in patients with the acquired immunodeficiency syndrome. Medicine (Baltimore) 1992 Jul;71(4):224–39
Renqvist UH see **Kusin JA**
Rensing A see **Krause A**
Rensing BJ see **Hermans WR**
Rensink I see **van Kooten C**
Renton A. Philosophy of science [letter] Lancet 1992 Sep 19;340(8821):733
Renz H see **Jujo K**
Repka T, Hebbel RP. Hydroxyl radical formation by sickle erythrocyte membranes: role of pathologic iron deposits and cytoplasmic reducing agents. Blood 1991 Nov 15; 78(10):2753–8
Repke J see **Kokotailo PK**
Resnick LM. Cellular calcium and magnesium metabolism in the pathophysiology and treatment of hypertension and related metabolic disorders. Am J Med 1992 Aug 31; 93(2A):11S–20S (37 ref.)
Resnick MI see **Smith EM**
Resnik CS see **Goldberg HD**
Restall J see **de Mello WF**
Restifo NP see **Karp SE**
Rettew DC see **Swedo SE**
Reuben DB see **Beers MH**
Reux I, Fillet AM, Agut H, Katlama C, Hauw JJ, LeHoang P. In situ detection of human herpesvirus 6 in retinitis associated with acquired immunodeficiency syndrome [letter] Am J Ophthalmol 1992 Sep 15;114(3):375–7
Revach M see **Aharon-Peretz J**
Reveille JD, Durban E, MacLeod-St. Clair MJ, Goldstein R, Moreda R, Altman RD, Arnett FC. Association of amino acid sequences in the HLA-DQB1 first domain with antitopoisomerase I autoantibody response in scleroderma (progressive systemic sclerosis). J Clin Invest 1992 Sep; 90(3):973–80
Revel ME, Listrat VM, Chevalier XJ, Dougados M, N'guyen MP, Vallee C, Wybier M, Gires F, Amor B. Facet joint block for low back pain: identifying predictors of a good response. Arch Phys Med Rehabil 1992 Sep;73(9):824–8
Revenis ME, Glass P, Short BL. Mortality and morbidity rates among lower birth weight infants (2000 to 2500 grams) treated with extracorporeal membrane oxygenation. J Pediatr 1992 Sep;121(3):452–8
Reves RR see **Morrow AL**
Revez G see **Maurer AH**
Revillard JP see **Diot P**
Reynard K, Riley A, Walker BE. Respiratory arrest after N-acetylcysteine for paracetamol overdose [letter] Lancet 1992 Sep 12;340(8820):675
Reynolds CF 3d see **Lopez OL**
Reynolds CF 3d see **Nebes RD**
Reynolds DW. Meconium and tracheal aspiration [letter] Pediatrics 1992 Sep;90(3):475; discussion 475–6
Reynolds DW. Meconium aspiration pneumonitis and/or persistent fetal circulation [letter] Pediatrics 1992 Sep; 90(3):476
(Reynolds LE), Nath H, Stanley RJ. Roentgen centennial and Reynolds medical history collection. AJR Am J Roentgenol 1992 Oct;159(4):734
Reynolds RD. The Norplant contraceptive [letter] J Fam Pract 1992 Sep;35(3):249; discussion 249, 252–3
Rezek D see **Lopez OL**
Reznik Y, Allali-Zerah V, Chayvialle JA, Leroyer R, Leymarie P, Travert G, Lebrethon MC, Budi I, Balliere AM, Mahoudeau J. Food-dependent Cushing's syndrome mediated by aberrant adrenal sensitivity to gastric inhibitory polypeptide [see comments] N Engl J Med 1992 Oct 1;327(14):981–6. Comment in: N Engl J Med 1992 Oct 1;327(14):1024–5.
Rhatigan RM. Endocervical gland atypia secondary to Arias-Stella change. Arch Pathol Lab Med 1992 Sep; 116(9):943–6
Rheinstein PH. Reporting of adverse drug events: a key to postmarketing drug safety. Am Fam Physician 1992 Sep; 46(3):873–4
Rhine E see **D'Astous J**
Rhiner M see **Padilla GV**
Rhodes JB see **Yadrick MM**
Rhodes JM see **Parker N**
Rhodes LV 3d see **Hoffman-Terry M**
Rhubin L see **Jay N**
Rhynhart K see **Freedman AS**
Rials SJ see **Kowey PR**
Ribas A see **Bellmunt J**
Riboli E see **Trichopoulos D**
Riccardi C see **Cavallo F**
Ricciotti G see **Puppo P**
Rice EW, Johnson CJ, Clark RM, Fox KR, Reasoner DJ, Dunnigan ME, Panigrahi P, Johnson JA, Morris JG Jr. Chlorine and survival of "rugose" Vibrio cholerae [letter] Lancet 1992 Sep 19;340(8821):740
Rice PA see **Donegan SP**
Rice PS, Kudesia G, Price C, Smith GH. Diagnosis of cytomegalovirus infection in heart transplant recipients. J Clin Pathol 1992 Jul;45(7):636–7
Rice RP see **Gulliver DJ**
Rice TL see **Bleske BE**
Rich S see **Isern RA**
Richards AM see **Wittert GA**

Richards BM see **Bailey WC**
Richards C see **Harris C**
Richards C, Kolins J, Trindade CD. Autologous transfusion-transmitted Yersinia enterocolitica [letter] JAMA 1992 Sep 23-30;268(12):154-2
Richards CJ see **Harris B**
Richards CJ see **Kim JH**
Richards DA see **McGuire MA**
Richards FO see **Sorvillo FJ**
Richards JM Jr see **Bailey WC**
Richards RR, Ghose T, McBroom RJ. Ipsilateral fractures of the distal radius and scaphoid treated by Herbert screw and external skeletal fixation. A report of two cases. Clin Orthop 1992 Sep;(282):219-21
Richards RR see **Schemitsch EH**
Richards SM see **Chessells JM**
Richardson MA see **Del Beccaro MA**
Richardson MA see **Ramsey B**
Richfield E see **Schwid S**
Richichi J, Vasilenko P. The effects of nifedipine on pregnancy outcome and morphology of the placenta, uterus, and cervix during late pregnancy in the rat. Am J Obstet Gynecol 1992 Sep;167(3):797-803
Richman SP see **Sridhar KS**
Richmond BJ see **Schils JP**
Richmond JM see **Kleinman PK**
Richter M, Jodouin CA, Steele D. Cells and mediators involved in immunoglobulin synthesis by human circulating mononuclear cells. IV. B cells synthesize but do not secrete immunoglobulins because of a defect in the non-T non-B (null) cells. J Allergy Clin Immunol 1992 Sep;90(3 Pt 1):301-12
Ricketts TC 3d see **Pathman DE**
Riddick FA Jr. The role of the multispecialty clinic in health care delivery in the twenty-first century. Med Clin North Am 1992 Sep;76(5):1015-20
Riddle RS see **Ways DK**
Ridge SM see **O'Connor BJ**
Rie MA. A further comment on acquired immunodeficiency syndrome and critical care [letter] Crit Care Med 1992 Sep; 20(9):1361-2
Ried H see **Moore BD 3d**
Riehm H see **Dopfer R**
Ries MD, Collis DK, Lynch F. Separation of the polyethylene liner from acetabular cup metal backing. A report of three cases. Clin Orthop 1992 Sep;(282):164-9
Riese RJ, Sakhaee K. Uric acid nephrolithiasis: pathogenesis and treatment. J Urol 1992 Sep;148(3):765-71 (80 ref.)
Riethmüller G see **Lindemann F**
Rietjens M see **Barreau-Pouhaer L**
Rifai AR see **Suharyono**
Rifkin A. Depression in physically ill patients. Don't dismiss it as 'understandable'. Postgrad Med 1992 Sep 1; 92(3):147-9, 153-4 (19 ref.)
Rifkind B see **Jacobs D**
Rigano W, Baibak GJ. An unusual pediatric lymphoma. Plast Reconstr Surg 1992 Sep;90(3):497-9
Riggs TW, Weinhouse E. Respiratory influence on Doppler estimation of valvar gradients in congenital pulmonic stenosis. Am J Cardiol 1992 Oct 1;70(9):956-8
Rigler ML see **Drasner K**
Rihal CS, Schaff HV, Frye RL, Bailey KR, Hammes LN, Holmes DR Jr. Long-term follow-up of patients undergoing closed transventricular mitral commissurotomy: a useful surrogate for percutaneous balloon mitral valvuloplasty? J Am Coll Cardiol 1992 Oct; 20(4):781-6
Rihs S see **Hansel TT**
Riley A see **Reynard K**
Riley DE, Grossman G, Martin L. Acute respiratory failure from dopamine agonist withdrawal. Neurology 1992 Sep; 42(9):1843-4
Riley EC, Amundson DE. Laryngeal tuberculosis revisited. Am Fam Physician 1992 Sep;46(3):759-62 (13 ref.)
Riley MF see **Manning WJ**
Riley PO see **Givens-Heiss DL**
Riley PO see **Strickland EM**
Riley RL see **Nardell EA**
Riley RS see **Elsheikh TM**
Riley SC, Dupont E, Walton JC, Luu-The V, Labrie F, Pelletier G, Challis JR. Immunohistochemical localization of 3 beta-hydroxy-5-ene-steroid dehydrogenase/delta 5-----delta 4 isomerase in human placenta and fetal membranes throughout gestation. J Clin Endocrinol Metab 1992 Sep;75(3):956-61
Rinaldo CR Jr see **Armstrong JA**
Rinehart H see **Kempe A**
Rinelli G see **Pennestri' F**
Ring S see **Legha SS**
Rinkel GJ, Wijdicks EF, Vermeulen M, Tans JT, Hasan D, van Gijn J. Acute hydrocephalus in nonaneurysmal perimesencephalic hemorrhage: evidence of CSF block at the tentorial hiatus. Neurology 1992 Sep;42(9):1805-7
Ripamonti U. Calvarial regeneration in primates with autolyzed antigen-extracted allogeneic bone. Clin Orthop 1992 Sep;(282):293-303
Ripamonti U, Ma SS, van den Heever B, Reddi AH. Osteogenin, a bone morphogenetic protein, adsorbed on porous hydroxyapatite substrata, induces rapid bone differentiation in calvarial defects of adult primates. Plast Reconstr Surg 1992 Sep;90(3):382-93
Ris J see **Martínez E**
Risch N see **Cobb MM**
Rising R see **Ferraro R**
Risio M see **Betta PG**
Risser R see **Mouzinho A**
Ritaccio AL, Hickling EJ, Ramani V. The role of dominant premotor cortex and grapheme to phoneme transformation in reading epilepsy. A neuroanatomic, neurophysiologic, and neuropsychological study. Arch Neurol 1992 Sep; 49(9):933-9
Ritchie CJ, Godwin JD, Crawford CR, Stanford W, Anno H, Kim Y. Minimum scan speeds for suppression of motion artifacts in CT. Radiology 1992 Oct;185(1):37-42
Ritchie JL see **Cerqueira MD**
Ritter M see **Linka A**
Ritter SB see **Weintraub R**
Rittoo D see **Rittoo DB**
Rittoo DB, Rittoo D. Complications of "ecstasy" misuse [letter] Lancet 1992 Sep 19;340(8821):725-6
Ritz J see **Delage R**
Ritz J see **Macintyre EA**
Rivard CH see **Labelle H**
Rivera Fernandez R see **Vazquez Mata G**
Rivero MA see **Mamo GJ**
Rivers EP, Martin GB, Smithline H, Rady MY, Schultz CH, Goetting MG, Appleton TJ, Nowak RM. The clinical implications of continuous central venous oxygen saturation during human CPR. Ann Emerg Med 1992 Sep; 21(9):1094-101
Rivers SP, Scher LA, Veith FJ. Correction of steal syndrome secondary to hemodialysis access fistulas: a simplified quantitative technique. Surgery 1992 Sep;112(3):593-7
Rivier L see **Roulet Perez E**
Rivlin E see **Landau O**
Rizel S see **Menczer J**
Rizk B see **Tan SL**
Rizzo G, Arduini D, Romanini C. Umbilical vein pulsations: a physiologic finding in early gestation. Am J Obstet Gynecol 1992 Sep;167(3):675-7
Rizzo M see **Russi EG**
Rizzo WB see **Emami S**
Roaten SP see **Oeffinger KC**
Robb D see **Shi Y**
Robert C see **Segondy M**
Robertie PG, Butterworth JF 4th, Prielipp RC, Tucker WY, Zaloga GP. Parathyroid hormone responses to marked hypocalcemia in infants and young children undergoing repair of congenital heart disease. J Am Coll Cardiol 1992 Sep;20(3):672-7
Roberts B see **Kaplan JE**
Roberts CS see **Brown JA**
Roberts D. Dispensing doctors [letter] BMJ 1992 Jul 18; 305(6846):187
Roberts D, Smith DJ. Training at moderate altitude: iron status of elite male swimmers [see comments] J Lab Clin Med 1992 Sep;120(3):387-91. Comment in: J Lab Clin Med 1992 Sep;120(3):359-60.
Roberts DP see **Kaul SA**
Roberts DR see **Hawkins DJ**
Roberts NJ Jr see **Frampton MW**
Roberts TE, Hasleton PS, Musgrove C, Swindell R, Lawson RA. Vascular invasion in non-small cell lung carcinoma. J Clin Pathol 1992 Jul;45(7):591-3
Roberts WC see **Maron BJ**
Roberts WC see **Shirani J**
Robertson CA, Mok JY, Froebel KS, Simmonds P, Burns SM, Marsden HS, Graham S. Maternal antibodies to gp120 V3 sequence do not correlate with protection against vertical transmission of human immunodeficiency virus. J Infect Dis 1992 Oct;166(4):704-9
Robertson GC see **Hinohara T**
Robertson WW Jr see **Bechler JR**
Robin M see **Morin C**
Robinson AE see **Plavsic BM**
Robinson DB, Michaels RD. Empty sella resulting from the spontaneous resolution of a pituitary macroadenoma. Arch Intern Med 1992 Sep;152(9):1920-3
Robinson EJ see **Farber NJ**
Robinson G see **Filshie GM**
Robinson J see **Navas L**
Robinson JA. Plasmapheresis for lupus nephritis [letter] N Engl J Med 1992 Oct 1;327(14):1028-9; discussion 1029-30
Robinson N see **Lange WR**
Robinson NE see **Gray PR**
Robinson RA. Defining the limits of DNA cytometry [editorial; comment] Am J Clin Pathol 1992 Sep; 98(3):275-7. Comment on: Am J Clin Pathol 1992 Sep;98(3):291-5. Comment on: Am J Clin Pathol 1992 Sep;98(3):296-304.
Robinson S see **Gottlieb SS**
Robinson SL see **Wilson IG**
Robinson VP see **Shirley IM**
Robotin M see **McGuire MA**
Robson KJ see **Faulkner K**
Robson WL see **Leung AK**
Roca J see **Monreal M**
Rocchini AP see **Finta KM**
Roche A see **Soyer P**
Rochels R see **Jantzen JP**
Rochet T see **Leboyer M**
Rock DL, Bransford JD. An empirical evaluation of three components of the tetrahedron model of clinical judgment. J Nerv Ment Dis 1992 Sep;180(9):560-5
Rock KL see **Vidard L**
Rock WA see **Arkin CF**
Rockhill B see **Frank E**
Rodas A see **Avila JL**
Rode J see **Lee CS**
Rodell MB. Blood donation [letter] Lancet 1992 Sep 12; 340(8820):677
Roden R see **Greene MK**
Rodenhouse TG see **Boynton JR**
Rodeñó P see **García-Leoni ME**
Rodenstein DO see **Liistro G**
Roderiquez G see **Callahan LN**
Rodger MW see **Norman JE**
Rodgers C see **Stamler JS**
Rodgers CH. The history of research training and career awards in urological science supported in the National Institute of Diabetes and Digestive and Kidney Diseases. J Urol 1992 Sep;148(3):891-3; discussion 894
Rodhouse JC see **Brett MM**
Rodichok LD. A case of barbiturate poisoning with a readily-accessible laboratory reagent. J Toxicol Clin Toxicol 1992;30(3):455-8
Rodman MS see **Maurer AH**
Rodney E, Parente T, Vasavada BC, Sacchi TJ. Life-threatening ventricular arrhythmias in patients with silent myocardial ischemia due to coronary-artery spasm [letter] N Engl J Med 1992 Sep 24;327(13):956; discussion 957
Rodney WM. Flexible sigmoidoscopy and the despecialization of gastrointestinal endoscopy. An environmental impact report. Cancer 1992 Sep 1;70(5 Suppl):1266-71 (30 ref.)
Rodrick MI see **Gough DB**
Rodriguez C see **Roldán E**
Rodriguez L see **Planas ME**
Rodriguez LM see **de Chillou C**
Rodriguez LM see **O'Hara GE**
Rodriguez-Bigas M see **Petrelli NJ**
Rodriguez-Peralto JL see **Carrillo R**
Rodríguez-Pinilla E see **Martínez-Frías ML**
Rodríquez AA, Bilkey WJ, Agre JC. Therapeutic exercise in chronic neck and back pain. Arch Phys Med Rehabil 1992 Sep;73(9):870-5 (56 ref.)
Rodriquez-Peralto JL see **Carrillo R**
Roeda D see **Ashcroft GP**
Roelcke U, Hornstein C, Hund E, Schmitt HP, Meinck HM. Acute neuropathy in perazine-treated patients after sun exposure [letter] Lancet 1992 Sep 19;340(8821):729-30
Roetzheim RG, Vandurme DJ, Brownlee HJ, Herold AH, Pamies RJ, Woodard L, Blair C. Reverse targeting in a media-promoted breast cancer screening project. Cancer 1992 Sep 1;70(5):1152-8
Rogan KM see **Taylor AJ**
Rogenes PR see **Ratner PH**
Rogers BL see **Balsam AL**
Rogers FA see **Goldstein AM**
Rogers MW, Kukulka CG, Soderberg GL. Age-related changes in postural responses preceding rapid self-paced and reaction time arm movements. J Gerontol 1992 Sep; 47(5):M159-65
Rogers P see **Bryant DH**
Rogers W see **Beers MH**
Rogers WH see **Keeler EB**
Rognum TO see **Kvale D**
Rogues AM see **Vidal E**
Rohr AS, Pappano JE Jr. Prophylaxis against fluorescein-induced anaphylactoid reactions. J Allergy Clin Immunol 1992 Sep;90(3 Pt 1):407-8
Rojas M see **Avila JL**
Rojas-Rivero L, Gay F, Bustos MD, Ciceron L, Pichet C, Danis M, Gentilini M. Mefloquine-halofantrine cross-resistance in Plasmodium falciparum induced by intermittent mefloquine pressure. Am J Trop Med Hyg 1992 Sep;47(3):372-7
Rokkanen P see **Böstman O**
Roldán E, Rodriguez C, Navas G, Parra C, Brieva JA. Cytokine network regulating terminal maturation of human bone marrow B cells capable of spontaneous and high rate Ig secretion in vitro. J Immunol 1992 Oct 1;149(7):2367-71
Romanini C see **Rizzo G**
Romanowski A. Prophylactic use of apraclonidine for intraocular pressure increase after Nd:YAG Capsulotomies [letter] Am J Ophthalmol 1992 Sep 15;114(3):377-9
Rombouts JJ, Kaelin A. Inferior (obturator) dislocation of the hip in neonates. A complication of treatment by the Pavlik harness. J Bone Joint Surg [Br] 1992 Sep; 74(5):708-10
Romon M, Nuttens MC, Fievet C, Pot P, Bard JM, Furon D, Fruchart JC. Increased triglyceride levels in shift workers. Am J Med 1992 Sep;93(3):259-62
Roncalés J see **Ruiz J**
Roncarolo MG see **Yssel H**
Rondeau MJ see **Coleman DJ**
Ronthal M see **Warach S**
Rooke GA, Su JY. Left ventricular hypertrophy in rabbits does not exaggerate the effects of halothane on the intracellular components of cardiac contraction. Anesthesiology 1992 Sep;77(3):513-21
Rooney M. Is there a disease-modifying drug for juvenile chronic arthritis? Br J Rheumatol 1992 Sep;31(9):635-41 (54 ref.)

Roos D see **de Boer M**
Roos D see **Hakkert BC**
Roos G see **Arnerlöv C**
Roos G see **Tsai WM**
Root AW. The role of maternal autoimmune thyroid disease in neonatal hypothyroidism [editorial] Am J Dis Child 1992 Sep;146(9):1029–30
Root M, Lockhart JL, Vorstman A, Oiticica C, Buckner D. Long-term followup with the use of lyophilized dura mater for abdominal wall closure in children: report of 3 cases. J Urol 1992 Sep;148(3):858–60
Rooth G see **Spätling L**
Ropchan GV, Feindel CM, Wilson GJ, Boylen P, Sandhu R. Salvage of ischemic myocardium by nonsynchronized retroperfusion in the pig. J Thorac Cardiovasc Surg 1992 Sep;104(3):619–25
Rope SD see **Koller WC**
Ropper AH, Adelman L. Early Guillain-Barré syndrome without inflammation. Arch Neurol 1992 Sep;49(9):979–81
Roques C see **Bessières MH**
Rosa FW see **Bergman U**
Rosa M, Pacifici R, Altieri I, Pichini S, Ottaviani G, Zuccaro P. How the steady-state cotinine concentration in cigarette smokers is directly related to nicotine intake. Clin Pharmacol Ther 1992 Sep;52(3):324–9
Rosa S see **Aloisi F**
Rosansky SJ. Verapamil toxicity and renal failure [letter] Arch Intern Med 1992 Sep;152(9):1925
Rosch PJ. Steroid anaesthetic agents [letter] Lancet 1992 Sep 19;340(8821):738–9
Rosculet KA, Ikeda DM, Forrest ME, Oneal RM, Rubin JM, Jeffries DO, Helvie MA. Ruptured gel-filled silicone breast implants: sonographic findings in 19 cases. AJR Am J Roentgenol 1992 Oct;159(4):711–6
Rose B see **Burns CA**
Rose EA see **Cooper MM**
Rose EA see **O'Connell JB**
Rose JW, Stroop WG, Matsuo F, Henkel J. Atypical herpes simplex encephalitis: clinical, virologic, and neuropathologic evaluation. Neurology 1992 Sep; 42(9):1809–12
Rose M see **Page C**
Rose-John S see **Mackiewicz A**
Rosen DJ, Nessim SA, Greenspoon JS. Oxytocin—the more, the better? [letter] Am J Obstet Gynecol 1992 Sep; 167(3):855–6
Rosen G see **Skinner KA**
Rosen SI, Hanno PM. Clozapine-induced priapism. J Urol 1992 Sep;148(3):876–7
Rosenau W see **Berthezène Y**
Rosenau W see **Clément O**
Rosenbaum DH see **Jacobs JJ**
Rosenbaum DM see **Weinberger E**
Rosenbaum WL see **Sterling TD**
Rosenberg HK see **Markowitz RI**
Rosenberg SA see **Karp SK**
Rosenblatt RA, Whitcomb ME, Cullen TJ, Lishner DM, Hart LG. Which medical schools produce rural physicians? [see comments] JAMA 1992 Sep 23-30;268(12):1559–65. Comment in: JAMA 1992 Sep 23-30;268(12):1597–8.
Rosenblatt RA see **Whitcomb ME**
Rosenblatt WH, Silverman DG. Recovery, resterilization, and donation of unused surgical supplies [see comments] JAMA 1992 Sep 16;268(11):1441–3. Comment in: JAMA 1992 Sep 16;268(11):1412–3.
Rosenblum J see **Kim FM**
Rosenblum LA see **Coplan JD**
Rosenblum M see **DeAngelis LM**
Rosenburg JM see **Meguid MM**
Rosendahl K see **Nilsson E**
Rosenfeld CR see **Mouzinho A**
Rosenfeld L, Kuo A, Hirsh J, Klugherz B, Gardell SJ, Cines DB, Barnathan ES. Heparin enhances active site-dependent binding of tissue-type plasminogen activator to endothelial cells. Blood 1992 Sep 15;80(6):1486–95
Rosenfeldt F see **Cochrane A**
Rosenfield K see **Mecley M**
Rosengart TK see **Isom OW**
Rosenheck S see **Gotsman M**
Rosenkranz ER see **Allen BS**
Rosenstock IM see **Bailey WC**
Rosenstock W see **Davey DD**
Rosenthal DI see **Biller BM**
Rosenthal SA see **Goldsmith BJ**
Rosier RN see **Crabb ID**
Rosignoli M see **Galli J**
Rösler A, Bélanger A, Labrie F. Mechanisms of androgen production in male pseudohermaphroditism due to 17 beta-hydroxysteroid dehydrogenase deficiency. J Clin Endocrinol Metab 1992 Sep;75(3):773–8
Roslyn JJ see **Millis JM**
Rosow CE see **Dershwitz M**
Rosowsky A see **Trippett T**
Ross AM see **Anderson JL**
Ross BD, McCullough J, Ownby DR. Partial cross-reactivity between latex and banana allergens [see comments] J Allergy Clin Immunol 1992 Sep;90(3 Pt 1):409–10. Comment in: J Allergy Clin Immunol 1992 Sep;90(3 Pt 1):279–81.
Ross DG see **Berry PD**
Ross DL see **McGuire MA**
Ross F see **Shimshi M**
Ross IS see **Farmer G**
Ross JS. MR imaging of the cervical spine: techniques for two- and three-dimensional imaging. AJR Am J Roentgenol 1992 Oct;159(4):779–86
Ross JS, Bui HX, del Rosario A, Sonbati H, George M, Lee CY. Helicobacter pylori. Its role in the pathogenesis of peptic ulcer disease in a new animal model. Am J Pathol 1992 Sep;141(3):721–7
Ross L see **Gozal D**
Ross MA. Immunoglobulins and stroke [letter] Neurology 1992 Sep;42(9):1847–8
Ross RS see **Blanchard DG**
Ross SE see **Stein SC**
Ross-Ascuitto NT see **Kolls JK**
Rosseau GL, McCullough DC, Joseph AL. Current prognosis in fetal ventriculomegaly. J Neurosurg 1992 Oct; 77(4):551–5
Rossi E see **Pennestri' F**
Rossi M see **Ferrara N**
Rossi MA, Peres LC. Effect of captopril on the prevention and regression of myocardial cell hypertrophy and interstitial fibrosis in pressure overload cardiac hypertrophy. Am Heart J 1992 Sep;124(3):700–9
Rossi MA see **Mengel JO**
Rossi ML see **Florkowski CM**
Rossi N see **Pesenti A**
Rossini S see **Ferrari G**
Rosso R see **Merlano M**
Rosso RF see **Schwartz RJ**
Rosson J, Schatzker J. The use of reinforcement rings to reconstruct deficient acetabula. J Bone Joint Surg [Br] 1992 Sep;74(5):716–20
Rossvoll O see **Samstad SO**
Roston D see **Vaillant GE**
Roth E see **Guse AH**
Roth EJ see **Yarkony GM**
Rothberg PC see **Beardslee WR**
Rothenberg SP see **Luhrs CA**
Rothenberger DA see **Gemlo BT**
Rothfield N see **Isern RA**
Rothlein R see **Ma XL**
Rothlein R see **Sherman MP**
Röthlisberger C see **Wisenbaugh T**
Rothman A see **Weintraub R**
Rothman BL see **Conrad P**
Rothman RH see **Lemos MJ**
Rothrock J see **Wrobel CJ**
Rothstein JM. Making models more attractive [editorial] Phys Ther 1992 Oct;72(10):689–90
Rotondi F see **Bonaduce D**
Rott R see **Scheiblauer H**
Roubey RA, Pratt CW, Buyon JP, Winfield JB. Lupus anticoagulant activity of autoimmune antiphospholipid antibodies is dependent upon beta 2-glycoprotein I. J Clin Invest 1992 Sep;90(3):1100–4
Roubin GS see **Agrawal SK**
Roudier C see **Heffernan EJ**
Roudot F see **Dubois-Randé JL**
Roulet Perez E, Maeder P, Rivier L, Deonna T. Toxic leucoencephalopathy after heroin ingestion in a 21/2-year-old child [letter] Lancet 1992 Sep 19; 340(8821):729
Roulson CJ see **Jones RD**
Rousseau M see **Johnstone D**
Rousselet MC see **Gaillard F**
Routes JM. IFN increases class I MHC antigen expression on adenovirus-infected human cells without inducing resistance to natural killer cell killing. J Immunol 1992 Oct 1;149(7):2372–7
Roven AN. Proximal interphalangeal joint ear cartilage grafts [letter] Plast Reconstr Surg 1992 Sep;90(3):539
Rovetta E see **Imparato E**
Rovner BW, Edelman BA, Cox MP, Shmuely Y. The impact of antipsychotic drug regulations on psychotropic prescribing practices in nursing homes. Am J Psychiatry 1992 Oct;149(10):1390–2
Rowan RA see **Cooke JP**
Rowbotham DJ see **Mushambi MC**
Rowe B see **Willshaw GA**
Rowe M see **Herbst H**
Rowe MH see **Hinohara T**
Rowe PC see **Schlieper A**
Rowe WJ. Extraordinary unremitting endurance exercise and permanent injury to normal heart. Lancet 1992 Sep 19; 340(8821):712–4
Rowland AS, Baird DD, Weinberg CR, Shore DL, Shy CM, Wilcox AJ. Reduced fertility among women employed as dental assistants exposed to high levels of nitrous oxide [see comments] N Engl J Med 1992 Oct 1;327(14):993–7 . Comment in: N Engl J Med 1992 Oct 1;327(14):1026–7.
Rowland LP see **Fraire AE**
Rowlands BJ see **Kee F**
Rowles PM see **Yong KL**
Rowley CL see **Hickey R**
Roy C see **Breslin EH**
Roy D see **Talajic M**
Roy M see **Kitagawa S**
Roy MJ see **Tacket CO**
Roy RB see **Harindra V**
Royston E, AbouZahr C. Measuring maternal mortality. Br J Obstet Gynaecol 1992 Jul;99(7):540–3
Rozenberg F see **Durandy A**
Rozenman Y see **Gotsman M**
Rozycki HJ, Byron P, Gutcher GR. Aerosol drug delivery to intubated neonates [letter] Arch Dis Child 1992 Jul;67(7 Spec No):885
Ruaan MK see **Huang JJ**
Rubattu S see **Itskovitz J**
Rubay J see **Sluysmans T**
Rubenstein HL, O'Connor BB, Nieman LZ, Gracely EJ. Introducing students to the role of folk and popular health belief-systems in patient care. Acad Med 1992 Sep; 67(9):566–8
Rubenstein LV see **Keeler EB**
Rubin BG, Allen BT, Anderson CB, Barzilai B, Sicard GA. An embolizing lesion in a minimally diseased aorta. Surgery 1992 Sep;112(3):607–10
Rubin HL see **Jarolim P**
Rubin JM see **Rosculet KA**
Rubin P see **Filshie GM**
Rubin RT, Villanueva-Meyer J, Ananth J, Trajmar PG, Mena I. Regional xenon 133 cerebral blood flow and cerebral technetium 99m HMPAO uptake in unmedicated patients with obsessive-compulsive disorder and matched normal control subjects. Determination by high-resolution single-photon emission computed tomography. Arch Gen Psychiatry 1992 Sep;49(9):695–702
Rubini F see **Di Perri G**
Rubinstein A see **Soeiro R**
Rubinstein D see **Chapman AB**
Rubio TT see **Weisman LE**
Ruby ST see **Quinn RH**
Rudansky HW see **Feld H**
Rudensky B, Lipschits M, Isaacsohn M, Sonnenblick M. Infected pressure sores: comparison of methods for bacterial identification. South Med J 1992 Sep;85(9):901–3
Ruderman NB see **Gupta S**
Rudert H see **Godbersen GS**
Rudloff MA see **Stewart NR**
Rudolph J see **Zagumny MJ**
Rudyak E see **Feld H**
Rueter FG, Conway BJ, McCrohan JL, Slayton RJ, Suleiman OH. Radiography of the lumbosacral spine: characteristics of examinations performed in hospitals and other facilities. Radiology 1992 Oct;185(1):43–6
Rueter FG see **Suleiman OH**
Ruf A, Schlenk RF, Maras A, Morgenstern E, Patscheke H. Contact-induced neutrophil activation by platelets in human cell suspensions and whole blood. Blood 1992 Sep 1;80(5):1238–46
Ruff RL see **Kaminski HJ**
Ruffin MT 4th, Sheets KJ. Primary care research funding sources. J Fam Pract 1992 Sep;35(3):281–7
Ruggiero A see **Fontanini G**
Ruiz D see **Martínez E**
Ruiz J, Monreal M, Sala H, Roncalés J, Fiz JA, Monsó E, Morera J. Effects of inhaled platelet activating factor on bronchial responsiveness in patients with symptomatic and asymptomatic pulmonary embolism. Chest 1992 Sep; 102(3):819–23
Ruiz J see **Monreal M**
Ruiz RG, Kemeny DM, Mariani F, Price JF. Early immune responses to Dermatophagoides pteronyssinus and atopic predisposition. Arch Dis Child 1992 Aug;67(8):1023–6
Ruiz Morales J see **Peláez-Dominguez S**
Ruiz-Palacios GM see **Morrow AL**
Ruiz-Razura A see **Cohen BE**
Rumbak MJ, Self TH. A diagnostic approach to 'difficult' asthma. Postgrad Med 1992 Sep 1;92(3):80–6, 89–91 (36 ref.)
Rumbak MJ see **Self TH**
Rumberger JA see **Nishimura RA**
Rumley AG see **Oldroyd KG**
Runcie CJ, Reeve WR, Wallace PG. Preparation of the critically ill for interhospital transfer. Anaesthesia 1992 Apr;47(4):327–31
Ruo SL see **Fisher-Hoch SP**
Ruocco NA Jr see **Berger PB**
Ruol A see **Alberti A**
Rupert SJ see **Lamont LS**
Rupich RC see **McMurtry CT**
Ruscetti FW see **Loughran TP Jr**
Rusch NJ see **Buljubasic N**
Rush BF Jr. The bacterial factor in hemorrhagic shock. Surg Gynecol Obstet 1992 Sep;175(3):285–92
Rush MG see **Shenai JP**
Rushton A see **Edmondson WC**
Ruskin JN see **Powell AC**
Russell B see **Merimee TJ**
Russell DW see **Thigpen AE**
Russell G see **Farmer G**
Russell GA, Smyth A, Cooke RW. Receiver operating characteristic curves for comparison of serial neutrophil band forms and C reactive protein in neonates at risk of infection. Arch Dis Child 1992 Jul;67(7 Spec No):808–12
Russell NK see **Bowman MA**
Russell SW see **Pinson DM**
Russell WJ see **Osborne GA**
Russi EG, Pergolizzi S, Mesiti M, Rizzo M, d'Aquino A, Altavilla G, Adamo V. Unusual relapse of hepatocellular carcinoma. Cancer 1992 Sep 15;70(6):1483–7
Rutherford EJ see **Maxwell JG**
Rutherford MA, Pennock JM, Murdoch-Eaton DM, Cowan FM, Dubowitz LM. Athetoid cerebral palsy with cysts in

the putamen after hypoxic-ischaemic encephalopathy. Arch Dis Child 1992 Jul;67(7 Spec No):846-50
Rutherford T see **Bates I**
Rutka JT see **Vandertop WP**
Rutledge DN. Effects of age on lump detection accuracy. Nurs Res 1992 Sep-Oct;41(5):306-8
Rutledge FS see **Bersten AD**
Rutsch W see **Hermans WR**
Ryan AS, Craig LD, Finn SC. Nutrient intakes and dietary patterns of older Americans: a national study. J Gerontol 1992 Sep;47(5):M145-50
Ryan J see **Koga S**
Ryan JP see **Thomas AN**
Ryan M see **Mutimer D**
Ryan TJ see **Berger PB**
Ryan TJ Jr see **Selwyn AP**
Rydell N see **Ekelund AL**
Rydén L see **Lundström T**
Ryder CA see **Southwood TR**
Ryder TA see **Haidar A**
Ryerson B see **Lebsack ME**
Ryu RK see **Cartland JP**

S

Saah A see **McArthur JC**
Sabath R see **Wiens L**
Sabatino F. Seven historical lessons about community relations. Hospitals 1992 Sep 5;66(17):36, 38
Sable CA see **Cobb DK**
Sabliński J see **Seyfried H**
Sabnis RB, Desai RM, Bradoo AM, Punekar SV, Bapat SD. Giant ureteral stone. J Urol 1992 Sep;148(3):861-2
Sacchi TJ see **Rodney E**
Sacco RL see **Libman RB**
Sachar DB see **Greenstein AJ**
Sachs B see **Kempe A**
Sachs GA see **Menikoff JA**
Sack DA see **Ahmed F**
Sack GH Jr, Zink MC. Serum amyloid A gene transcription in synovial cells during retroviral arthritis. Am J Pathol 1992 Sep;141(3):525-9
Sack KE, Criswell LA. Eosinophilia-myalgia syndrome: the aftermath. South Med J 1992 Sep;85(9):878-82
Sack RB see **Baqui AH**
Sackier J. Diagnostic laparoscopy in nonmalignant disease. Surg Clin North Am 1992 Oct;72(5):1033-43 (20 ref.)
Sadanaga M see **Kano T**
Sadasivan E see **Luhrs CA**
Sadeghi-Nejad A, Marquardt MM. Medical school applicants and the appeal of medicine as a career. Am J Med 1992 Sep;93(3):335-7
Sadiq SA see **Kilidireas K**
Sadler JZ, Hulgus YF. Clinical problem solving and the biopsychosocial model. Am J Psychiatry 1992 Oct; 149(10):1315-23 (42 ref.)
Sadoff J see **Kim KS**
Sadovnikoff N, Varon J, Sternbach GL. Carbon monoxide poisoning. An occult epidemic. Postgrad Med 1992 Sep 15;92(4):86-8, 92-6 (27 ref.)
Sadun AA see **Aiello AL**
Saeger W see **Reincke M**
Saenger P see **Watkins PB**
Safranek DJ, Eisenberg MS, Larsen MP. The epidemiology of cardiac arrest in young adults. Ann Emerg Med 1992 Sep;21(9):1102-6
Sage RE see **Chirkov YY**
Sager A, Socolar D, Hiam P. Advertising by HMOs [letter] N Engl J Med 1992 Sep 24;327(13):962; discussion 963
Sagie A, Larson MG, Goldberg RJ, Bengtson JR, Levy D. An improved method for adjusting the QT interval for heart rate (the Framingham Heart Study). Am J Cardiol 1992 Sep 15;70(7):797-801
Saglini VG see **Domenighetti GM**
Sahdev P see **Lacqua MJ**
Sahin AA see **Selçuk ZT**
Sahn C see **Hornberger LK**
Sahn DJ see **Hornberger LK**
Sahn DJ see **Weintraub R**
Sahr KE see **Jarolim P**
Said HM, Vaziri ND, Oveisi F, Hussienzadha S. Effect of chronic renal failure on intestinal transport of biotin in the rat. J Lab Clin Med 1992 Sep;120(3):471-5
Said S see **Vaziri ND**
St. Goar FG, Pinto FJ, Alderman EL, Fitzgerald PJ, Stinson EB, Billingham ME, Popp RL. Detection of coronary atherosclerosis in young adult hearts using intravascular ultrasound. Circulation 1992 Sep;86(3):756-63
St. Royal L see **Meier R**
Saito M see **Sugano N**
Saito M see **Yuo A**
Saito S see **Sugano N**
Saivin S see **Chiron M**
Saji M, Moriarty J, Ban T, Singer DS, Kohn LD. Major histocompatibility complex class I gene expression in rat thyroid cells is regulated by hormones, methimazole, and iodide as well as interferon. J Clin Endocrinol Metab 1992 Sep;75(3):871-8
Sakai K, Nakamura K, Ishizuka N, Nakagawa M, Hosoda S. Echocardiographic findings and clinical features of left ventricular pseudoaneurysm after mitral valve replacement. Am Heart J 1992 Oct;124(4):975-82
Sakamoto N see **Matsuda M**
Sakanishi N see **Sirio CA**
Sakata K, Hoshino T, Yoshida H, Ono N, Ohtani S, Yokoyama S, Mori N, Kaburagi T, Kurata C, Urano T, et al. Circadian fluctuations of tissue plasminogen activator antigen and plasminogen activator inhibitor-1 antigens in vasospastic angina. Am Heart J 1992 Oct;124(4):854-60
Sakhaee K see **Riese RJ**
Sakuma T, Kubo H, Tanita T, Koike K, Fujimura S. Migration of neutrophils from the lung into the pleural space after lung resection in humans and rabbits. Chest 1992 Sep; 102(3):812-8
Sakurai M see **Ihara T**
Sala H see **Ruiz J**
Salas C see **Civetta JM**
Salassi-Scotter M see **Patterson RJ**
Salazar A see **Mariscal A**
Salcedo EE see **Cohen GI**
Saldeen T see **Sylvén C**
Salem DN see **Eckman MH**
Salerno DM, Murakami MM, Johnston RB. The effects of beta 1- and beta 2-adrenergic blockade and calcium channel blockade on postresuscitation electrolyte changes. Am Heart J 1992 Oct;124(4):947-54
Salerno DM. Quinidine: is it a good drug or a bad drug? Postgrad Med 1992 Sep 15;92(4):131-4, 137-40 (20 ref.)
Salerno GM see **Filipi CJ**
Salesa R see **Polo JM**
Salford LG see **Pero RW**
Sallan SE see **Niemeyer CM**
Salleh A see **Myers J**
Salmi AA see **Leopardi R**
Salo MK, Rapola J, Somer H, Pihko H, Koivikko M, Tritschler HJ, DiMauro S. Reversible mitochondrial myopathy with cytochrome c oxidase deficiency. Arch Dis Child 1992 Aug;67(8):1033-5
Salome CM see **Boonsawat W**
Salome CM see **Toelle BG**
Salomon ME see **Berg AT**
Salonen JT, Nyyssönen K, Korpela H, Tuomilehto J, Seppänen R, Salonen R. High stored iron levels are associated with excess risk of myocardial infarction in eastern Finnish men [see comments] Circulation 1992 Sep;86(3):803-11. Comment in: Circulation 1992 Sep;86(3):1036-7.
Salonen R see **Salonen JT**
Salter DR see **See YP**
Salter RB see **Moran ME**
Salti GI, Fedorak I, Yashiro T, Fulton N, Hara H, Yousefzadeh D, Kaplan EL. Continuing evolution in the operative management of primary hyperparathyroidism. Arch Surg 1992 Jul;127(7):831-6; discussion 836-7
Saltiel C see **Pruna A**
Salvatore M see **Pocchiari M**
Salvi R see **Alpini G**
Salzman GA. Empathy: can it be taught? [letter] Ann Intern Med 1992 Oct 15;117(8):700-1; discussion 701
Samaan NA, Schultz PN, Hickey RC, Goepfert H, Haynie TP, Johnston DA, Ordonez NG. The results of various modalities of treatment of well differentiated thyroid carcinomas: a retrospective review of 1599 patients. J Clin Endocrinol Metab 1992 Sep;75(3):714-20
Samaan NA see **Jones DV Jr**
Samelson LE see **Egerton M**
Samet JM see **Davis RM**
Samid D, Yeh A, Prasanna P. Induction of erythroid differentiation and fetal hemoglobin production in human leukemic cells treated with phenylacetate. Blood 1992 Sep 15;80(6):1576-81
Sammaritano LR see **Gharavi AE**
Sammon JK see **Peterson MS**
Samokhin GP see **Muzykantov VR**
Samowitz WS see **Burt RW**
Sampathkumaran K see **Gropler RJ**
Samphillipo MA Jr see **Widlus DM**
Sampson HA see **James JM**
Sampson HA, James JM, Bernhisel-Broadbent J. Safety of an amino acid-derived infant formula in children allergic to cow milk. Pediatrics 1992 Sep;90(3):463-5
Samstad SO, Rossvoll O, Torp HG, Skjaerpe T, Hatle L. Cross-sectional early mitral flow-velocity profiles from color Doppler in patients with mitral valve disease. Circulation 1992 Sep;86(3):748-55
Samuels M, Southall D. Diagnosis of recurrent suffocation of children [letter] Lancet 1992 Sep 26;340(8822):787
Samuels MA see **Liu GT**
Samuels MP, Stebbens VA, Davies SC, Picton-Jones E, Southall DP. Sleep related upper airway obstruction and hypoxaemia in sickle cell disease. Arch Dis Child 1992 Jul; 67(7):925-9
Samuels MP see **Poets CF**
Samuels P see **Armson BA**
Samuelson WM see **Pence JC**
San Román D see **García-Fernández MA**
Sanchez I see **Pasterkamp H**
Sanchez N see **Schved JF**
Sanchez PJ see **Mouzinho A**
Sanchez S see **Planas ME**
Sánchez-Porto A see **Torres-Tortosa M**
Sancho C see **Mariscal A**
Sande MA see **Gwaltney JM Jr**
Sander JW see **Manford M**
Sanders SI see **Lipton A**
Sanderson PE see **Dershwitz M**
Sandhu R see **Ropchan GV**
Sandler AN see **Katz J**
Sandmaier BM see **Appelbaum FR**
Sando I see **Matsune S**
Sanfilipo MP see **Peselow ED**
Sangal RB, Thomas L, Mitler MM. Disorders of excessive sleepiness. Treatment improves ability to stay awake but does not reduce sleepiness. Chest 1992 Sep;102(3):699-703
Sanguineti G see **Merlano M**
Saniei MA see **Eisenberg MJ**
Sanjana V see **Busillo CP**
Sankila R, Kallio M, Jääskeläinen J, Hakulinen T. Long-term survival of 1986 patients with intracranial meningioma diagnosed from 1953 to 1984 in Finland. Comparison of the observed and expected survival rates in a population-based series. Cancer 1992 Sep 15;70(6):1568-76
Sanmarco ME see **Buchwald H**
Sanner L see **LeFevre M**
Sano S see **Karl TR**
Sansom PA see **Flynn FV**
Santen RJ. Clinical review 37: Endocrine treatment of prostate cancer. J Clin Endocrinol Metab 1992 Sep; 75(3):685-9 (8 ref.)
Santen RJ see **Lipton A**
Santner SJ see **Lipton A**
Santolicandro A see **Dalla-Volta S**
Sanz I see **Weng NP**
Sanz Moreno J see **Peláez-Domínguez S**
Sapoznikov D see **Gotsman M**
Sappenfield WM see **Kempe A**
Saracci R see **Trichopoulos D**
Sareli P see **Borow KM**
Sareli P see **Essop MR**
Sareli P see **Wisenbaugh T**
Sarfeh IJ, Jakowatz JG. Surgical treatment of enteric 'bud' fistulas in contaminated wounds. A riskless extraperitoneal method using split-thickness skin grafts. Arch Surg 1992 Sep;127(9):1027-30; discussion 1030-1
Sarid M see **Brandes JM**
Sarkar FH see **Wolman SR**
Sarlat C see **Schved JF**
Sarlo FB see **Jacobs SR**
Sarma NH. Epithelioid haemangioendothelioma of soft tissue after pellet injury. J Clin Pathol 1992 Jul;45(7):640-1
Sarma VJ. Intra-arterial prilocaine for ischeamia due to radial artery cannulation [letter] Anaesthesia 1992 Aug;47(8):719
Sarmandal P see **Grant JM**
Sarmientos P see **Gonzalez AM**
Sarosdy MF see **Cookson MS**
Sartor CI see **Guba SC**
Sartori F, Rea F, Calabrò F, Mazzucco C, Bortolotti L, Tomio L. Carcinoma of the superior pulmonary sulcus. Results of irradiation and radical resection. J Thorac Cardiovasc Surg 1992 Sep;104(3):679-83
Sasaguri Y, Komiya S, Sugama K, Suzuki K, Inoue A, Morimatsu M, Nagase H. Production of matrix metalloproteinases 2 and 3 (stromelysin) by stromal cells of giant cell tumor of bone. Am J Pathol 1992 Sep; 141(3):611-21
Sasaki H see **Akai S**
Sasaki J see **Katoh R**
Sasaki K see **Huang TT**
Sasaki R see **Hiketa T**
Sasaki Y see **Minami M**
Sasaki Y, Imaoka S, Masutani S, Ohashi I, Ishikawa O, Koyama H, Iwanaga T. Influence of coexisting cirrhosis on long-term prognosis after surgery in patients with hepatocellular carcinoma. Surgery 1992 Sep;112(3):515-21
Sasano H, Goukon Y, Nishihira T, Nagura H. In situ hybridization and immunohistochemistry of p53 tumor suppressor gene in human esophageal carcinoma. Am J Pathol 1992 Sep;141(3):545-50
Sasman B see **Mets B**
Saso S see **Ogawa T**
Sassoon CS see **Wu HD**
Sasvary D see **Lawson WE**
Sata M, Momomura S, Takenaka K, Aoyagi T, Takahashi T, Serizawa T, Sugimoto T. Dynamic left ventricular outflow tract obstruction 4 years after aortic valve replacement. Am Heart J 1992 Oct;124(4):1085-8
Satake K, Nishiwaki H, Yokomatsu H, Kawazoe Y, Kim K, Haku A, Umeyama K, Miyazaki I. Surgical curability and prognosis for standard versus extended resection for T1 carcinoma of the pancreas. Surg Gynecol Obstet 1992 Sep; 175(3):259-65
Satkunam N see **Moyana TN**
Satler LF see **Potkin BN**
Sato S, Okubo N, Fukuda T, Takahashi H, Naito H. Arteriovenous differences of blood alcohol concentrations after celiac plexus block. Clin Pharmacol Ther 1992 Sep; 52(3):249-51
Sato T see **Hisatomi K**
Satoh M see **Noda Y**
Satoh S see **Noishiki Y**
Sattler F see **Laine L**
Satya-Murti S. Electronic data retrieval [letter] N Engl J Med 1992 Sep 24;327(13):961-2
Saudemont A see **Millaire A**
Sauer U, Stern H, Meisner H, Bühlmeyer K, Sebening F. Risk factors for perioperative mortality in children with anomalous origin of the left coronary artery from the

pulmonary artery. J Thorac Cardiovasc Surg 1992 Sep; 104(3):696–705
Sauer U see **Malcic I**
Saunders P. Recruitment in obstetrics and gynaecology. RCOG sets initiatives. Br J Obstet Gynaecol 1992 Jul; 99(7):538–40
Saunders RA, O'Neil JW. Tying the knot. Is it always necessary? Arch Ophthalmol 1992 Sep;110(9):1318–21
Saussine C see **Jacqmin D**
Saussine M, Colson P, Alauzen M, Mary H. Postoperative acute respiratory distress syndrome. A complication of amiodarone associated with 100 percent oxygen ventilation [letter] Chest 1992 Sep;102(3):980–1
Sautner T see **Kretschmer G**
Sauvanet A see **Belghiti J**
Savage EB, Downing SW, Ratcliffe MB, Fallert M, Gupta KB, Tyson GS, Bogen DK, Edmunds LH Jr. Repair of left ventricular aneurysm. Changes in ventricular mechanics, hemodynamics, and oxygen consumption. J Thorac Cardiovasc Surg 1992 Sep;104(3):752–62
Savage K see **Geddes JF**
Savage PJ see **Howard BV**
Savaraj N see **Sridhar KS**
Savin RC see **Lookingbill DP**
Savino L see **Innocenti P**
Savoldelli M see **Hanna KD**
Savory CG see **Callaghan JJ**
Savron G see **Fava GA**
Sawami H see **Mazer BD**
Sawan M see **Li JS**
Sawyer IH see **Khong TY**
Sawyer MH, Wu YN, Chamberlin CJ, Burgos C, Brodine SK, Bowler WA, LaRocco A, Oldfield EC 3d, Wallace MR. Detection of varicella-zoster virus DNA in the oropharynx and blood of patients with varicella. J Infect Dis 1992 Oct; 166(4):885–8
Sawyer R see **Kelsen D**
Sawyer RG see **Cobb DK**
Saxe VC see **Biller BM**
Saxena A see **Hatta V**
Saxne T, Heinegård D. Cartilage oligomeric matrix protein: a novel marker of cartilage turnover detectable in synovial fluid and blood. Br J Rheumatol 1992 Sep;31(9):583–91
Saxne T see **Forslind K**
Sayers G see **Pillay TS**
Saylors R see **Brodeur GM**
Sayre KR see **Pereira BJ**
Sbarouni E see **Dritsas A**
Scagliotti D see **Wiens L**
Scambler PJ see **Wilson DI**
Scanlan R see **Allen BS**
Scarallo A see **Lacerra G**
Scaravilli F see **Geddes JF**
Scavarda N see **Brodeur GM**
Scavo D see **Fedele F**
Schachter J see **Jones HM**
Schadel M, Sellers EM. Psychosis with Vicks Formula 44–D abuse [letter] Can Med Assoc J 1992 Sep 15;147(6):843–4
Schäfers HJ see **Hoeper MM**
Schaff HV see **Freeman WK**
Schaff HV see **Rihal CS**
Schaffstein J see **Wegener M**
Schaible UE see **Krause A**
Schaid DJ see **O'Connell MJ**
Schairer JR, Stein PD, Keteyian S, Fedel F, Ehrman J, Alam M, Henry JW, Shaw T. Left ventricular response to submaximal exercise in endurance-trained athletes and sedentary adults. Am J Cardiol 1992 Oct 1;70(9):930–3
Schaison G see **Matikainen T**
Schaller R see **Velanovich V**
Schantz PM see **Sorvillo FJ**
Schapiro M see **Winawer SJ**
Schapiro MB see **Murphy DG**
Schapiro MB see **Swedo SE**
Scharpe S see **Van Hoof F**
Schatz M see **Arlian LG**
Schatz RA see **Herrmann HC**
Schatzker J see **Rosson J**
Schatzkin A see **Kreger BE**
Schechter AN see **Noguchi CT**
Schechtman KB see **Woolley AL**
Scheck PA see **Bucx MJ**
Scheffers MK, Johnson R Jr, Grafman J, Dale JK, Straus SE. Attention and short-term memory in chronic fatigue syndrome patients: an event-related potential analysis. Neurology 1992 Sep;42(9):1667–75
Scheiblauer H, Reinacher M, Tashiro M, Rott R. Interactions between bacteria and influenza A virus in the development of influenza pneumonia. J Infect Dis 1992 Oct; 166(4):783–91
Schein M, Hirshberg A, Hashmonai M. Current surgical management of severe intraabdominal infection. Surgery 1992 Sep;112(3):489–96 (117 ref.)
Scheinin M see **Vähä-Eskeli KK**
Scheinkestel CD see **Williams TJ**
Scheinman MM see **Eldar M**
Scheirle A, Takacs B, Kremer L, Marin F, Sinigaglia F. Peptide binding to soluble HLA-DR4 molecules produced by insect cells. J Immunol 1992 Sep 15;149(6):1994–9
Scheithauer W, Pfeffel F, Kornek G, Marczell A, Wiltschke C, Funovics J. A phase II trial of 5-fluorouracil, leucovorin, and recombinant alpha-2b-interferon in advanced adenocarcinoma of the pancreas. Cancer 1992 Oct 1; 70(7):1864–6
Schelbert HR see **Chan SY**
Schelbert HR see **Kuhle WG**
Scheld WM see **Gwaltney JM Jr**
Schelegle ES see **Gunther RA**
Scheller G see **Winter M**
Scheller JM, Nelson KB. Twinning and neurologic morbidity. Am J Dis Child 1992 Sep;146(9):1110–3 (63 ref.)
Scheller JM. Seizures during theophylline therapy [letter] J Pediatr 1992 Sep;121(3):501–2
Schellinger D see **Hall TR**
Schemitsch EH, Richards RR. The effect of malunion on functional outcome after plate fixation of fractures of both bones of the forearm in adults. J Bone Joint Surg [Am] 1992 Aug;74(7):1068–78
Schemper M see **Kretschmer G**
Schendel DJ, Reinhardt C, Nelson PJ, Maget B, Pullen L, Bornkamm GW, Steinle A. Cytotoxic T lymphocytes show HLA-C-restricted recognition of EBV-bearing cells and allorecognition of HLA class I molecules presenting self-peptides. J Immunol 1992 Oct 1;149(7):2406–14
Schentag JJ see **Lebsack ME**
Schepsis AA see **Leach RE**
Scher A see **Brandes JM**
Scher LA see **Rivers SP**
Schick C see **Landon MB**
Schick MR see **Waller EK**
Schiefer J see **Offner FA**
Schiel W see **Egger J**
Schiele F see **Bernard Y**
Schiffer C see **Dillman RO**
Schifferli JA see **Qi M**
Schildberg FW see **Faist E**
Schiller NB see **Eisenberg MJ**
Schiller NB see **Winslow TM**
Schilling AM see **Gewiese BK**
Schils JP, Andrish JT, Piraino DW, Belhobek GH, Richmond BJ, Bergfeld JA. Medial malleolar stress fractures in seven patients: review of the clinical and imaging features. Radiology 1992 Oct;185(1):219–21
Schlagenhauff B, Klessen C, Teichmann-Dörr S, Breuninger H, Rassner G. Demonstration of proteases in basal cell carcinomas. A histochemical study using amino acid-4-methoxy-2-naphthylamides as chromogenic substrates. Cancer 1992 Sep 1;70(5):1133–40
Schläpfer J see **de Chillou C**
Schlechte J, Walkner L, Kathol M. A longitudinal analysis of premenopausal bone loss in healthy women and women with hyperprolactinemia [see comments] J Clin Endocrinol Metab 1992 Sep;75(3):698–703. Comment in: J Clin Endocrinol Metab 1992 Sep;75(3):690–1.
Schlegel W see **Demaurex N**
Schlemmer S see **Trippett T**
Schlenk RF see **Ruf A**
Schlieper A, Rowe PC, Orrbine E, Zoubek M, Clark W, Wolfish N, McLaine PN. Sequelae of haemolytic uraemic syndrome. Arch Dis Child 1992 Jul;67(7):930–4
Schlight JP see **Bray PF**
Schlimok G see **Lindemann F**
Schmaltz R see **Curtis JJ**
Schmeling WT see **Proctor LT**
Schmeling WT see **Siker D**
Schmidauer C see **Buchberger W**
Schmidt GM see **Nademanee A**
Schmidt H see **Bach A**
Schmidt H see **Schwarzkopf A**
Schmidt HG see **Norman GR**
Schmidt R, Fazekas F, Kleinert G, Offenbacher H, Gindl K, Payer F, Freidl W, Niederkorn K, Lechner H. Magnetic resonance imaging signal hyperintensities in the deep and subcortical white matter. A comparative study between stroke patients and normal volunteers. Arch Neurol 1992 Aug;49(8):825–7
Schmidt RA see **Martinez-Piñeiro L**
Schmidt-Rotte H see **Schwarzkopf A**
Schmitt C see **Dalloul A**
Schmitt HP see **Roelcke U**
Schmitt R, Kleinbloesem CH, Belz GG, Schroeter V, Feifel U, Pozenel H, Kirch W, Halabi A, Woittiez AJ, Welker HA, et al. Hemodynamic and humoral effects of the novel calcium antagonist Ro 40-5967 in patients with hypertension. Clin Pharmacol Ther 1992 Sep;52(3):314–23
Schmitz PI see **Oudkerk M**
Schmitz W see **von der Leyen H**
Schnall R see **Pillar G**
Schnapka J see **Hengster P**
Schneider ML see **Coe CL**
Schneider NR see **Argyle JC**
Schneiderman LJ, Kronick R, Kaplan RM, Anderson JP, Langer RD. Effects of offering advance directives on medical treatments and costs. Ann Intern Med 1992 Oct 1;117(7):599–606
Schneller SJ see **Cooper MM**
Schnermann J see **Lorenz JN**
Schnider A, Landis T, Regard M, Benson DF. Dissociation of color from object in amnesia. Arch Neurol 1992 Sep; 49(9):982–5
Schnittger I see **Jaffe RA**
Schoeller MC see **Gabiano C**
Schoen EJ. Lead toxicity in the 21st century: will we still be treating it? [letter] Pediatrics 1992 Sep;90(3):481–2
Schoen FJ see **Alameddine AK**
Schoen FJ see **Takahashi T**
Schoenecker PL see **Lenke LG**
Schoenfeld D see **Hauser SL**
Schoenfeld D see **Jay N**
Schoenfeld DA see **Armstrong JA**
Schoerner C see **Krause A**
Scholer SG see **Thompson AB**
Scholtes JL see **De Kock M**
Scholz H see **von der Leyen H**
Schönebeck J. Re: The penile plication procedure: an alternative method for straightening penile deviation [letter] J Urol 1992 Sep;148(3):898
Schooltink H see **Mackiewicz A**
Schouten H see **Buntinx F**
Schouten JP see **Mensinga TT**
Schover LR, Youngs DD, Cannata R. Psychosexual aspects of the evaluation and management of vulvar vestibulitis. Am J Obstet Gynecol 1992 Sep;167(3):630–6
Schow P see **Freedman AS**
Schow SR see **Nelson SR**
Schranck FW see **McMurtry CT**
Schranz D, Zepp F, Iversen S, Wippermann C, Huth R, Zimmer B, Jüngst BK, Oelert H. Effects of tolazoline and prostacyclin on pulmonary hypertension in infants after cardiac surgery. Crit Care Med 1992 Sep;20(9):1243–9
Schray MF see **Smalley SR**
Schreiber JR, Berger M. Intravenous immune globulin therapy for sepsis in premature neonates [editorial; comment] J Pediatr 1992 Sep;121(3):401–4. Comment on: J Pediatr 1992 Sep;121(3):434–43.
Schreiber K see **Firlik AD**
Schröder R see **Völler H**
Schroeder JO see **Euler HH**
Schroeter V see **Schmitt R**
Schroll M see **Rasmussen BK**
Schucker RE see **Bender MM**
Schuening FG see **Appelbaum FR**
Schuening FG, Kawahara K, Miller AD, To R, Goehle S, Stewart D, Mullally K, Fisher L, Graham TC, Appelbaum FR, et al. Retrovirus-mediated gene transduction into long-term repopulating marrow cells of dogs. Blood 1991 Nov 15;78(10):2568–76
Schuger CD, McMath L, Abrams G, Zhan H, Spears JR, Steinman RT, Lehmann MH. Long-term effects of percutaneous laser balloon ablation from the canine coronary sinus. Circulation 1992 Sep;86(3):947–54
Schuler D. Paediatric care in Hungary. Arch Dis Child 1992 Aug;67(8):1042–5
Schuller E see **Gervais A**
Schüller H see **Brandt J**
Schuller-Petrovic S see **Böhler-Sommeregger K**
Schulte H see **Assmann G**
Schulte HD see **Schwammenthal E**
Schultz CH see **Rivers EP**
Schultz DS, Zarbo RJ. Comparison of eight modifications of Hedley's method for flow cytometric DNA ploidy analysis of paraffin-embedded tissue [see comments] Am J Clin Pathol 1992 Sep;98(3):291–5. Comment in: Am J Clin Pathol 1992 Sep;98(3):275–7.
Schultz F see **Murray S**
Schultz LR see **Futrell N**
Schultz PN see **Samaan NA**
Schumacher G see **Nässberger L**
Schuman S, Lackland D. Diet and cancer [letter] Lancet 1992 Sep 12;340(8820):678
Schur PH see **De Mendonca Neto EC**
Schuster RH, Kuske RR, Young VL, Fineberg B. Breast reconstruction in women treated with radiation therapy for breast cancer: cosmesis, complications, and tumor control. Plast Reconstr Surg 1992 Sep;90(3):445–52; discussion 453–4
Schved JF, Gris JC, Arnaud A, Martinez P, Sanchez N, Wautier JL, Sarlat C. von Willebrand factor antigen, tissue-type plasminogen activator antigen, and risk of death in human immunodeficiency virus 1-related clinical disease: independent prognostic relevance of tissue-type plasminogen activator. J Lab Clin Med 1992 Sep; 120(3):411–9
Schwaiger M see **Beanlands R**
Schwaiger M see **Eitzman D**
Schwammenthal E, Block M, Schwartzkopff B, Lösse B, Borggrefe M, Schulte HD, Bircks W, Breithardt G. Prediction of the site and severity of obstruction in hypertrophic cardiomyopathy by color flow mapping and continuous wave Doppler echocardiography. J Am Coll Cardiol 1992 Oct;20(4):964–72
Schwartz AN, Lowe M, Harley JD, Berger RE. Preliminary report: penile vein occlusion therapy: selection criteria and methods used for the transcatheter treatment of impotence caused by venous-sinusoidal incompetence. J Urol 1992 Sep;148(3):815–20
Schwartz D, Singh J. Retrograde wire-guided direct laryngoscopy in a 1-month-old infant [letter] Anesthesiology 1992 Sep;77(3):607–8
Schwartz JM see **Baxter LR Jr**
Schwartz PJ see **De Ferrari GM**
Schwartz RA see **Fox MD**
Schwartz RB see **Carvalho PA**
Schwartz RJ, Dubrow TJ, Rosso RF, Williams RA, Butler JA, Wilson SE. Guidelines for surgical residents' working hours. Intent vs reality. Arch Surg 1992 Jul;127(7):778–82;

discussion 782-3
Schwartz S see **Strocchi A**
Schwartz SB see **Finkelstein JL**
Schwartz W. Using the computer-assisted medical problem-solving (CAMPS) system to identify students' problem-solving difficulties. Acad Med 1992 Sep; 67(9):568-71
Schwartzkopff B see **Schwammenthal E**
Schwarzkopf A, Schmidt-Rotte H, Schmidt H, Kunz E, Karch H, Heesemann J. Molecular analysis of nosocomial infection by oxacillin-resistant Staphylococcus aureus lacking protein A and clumping factor [letter] Lancet 1992 Sep 5;340(8819):621
Schweighardt S see **Halpern SE**
Schweitzer P. The values and limitations of the QT interval in clinical practice [editorial] Am Heart J 1992 Oct; 124(4):1121-6
Schweizer E see **Mackler SA**
Schwenzer KJ see **Cobb DK**
Schwid S, Ketonen L, Betts R, Richfield E, Kieburtz K. Cerebrovascular complications after primary varicella-zoster infection [letter] Lancet 1992 Sep 12; 340(8820):669
Schwoebel V, Hubert B, Grosset J. Impact of BCG on tuberculous meningitis in France in 1990 [letter] Lancet 1992 Sep 5;340(8819):611
Schyve PM see **Epstein BS**
Scoazec JY see **Amar M**
Scotland SM see **Willshaw GA**
Scott BD, Kerber RE. Clinical and experimental aspects of myocardial stunning. Prog Cardiovasc Dis 1992 Jul-Aug; 35(1):61-76 (125 ref.)
Scott GC see **Braun SR**
Scott PV, Haden RM, Pinnock CA, Bridge HS, Lawrance AJ. An analogue approach to audit in anaesthesia. Anaesthesia 1992 Aug;47(8):658-63
Scriven MW see **Thomas JA**
Scudder LE see **Coller BS**
Scudeller G see **Misiani R**
Scuderi PE, Bowton DL, Meredith JW, Harris LC, Evans JB, Anderson RL. A comparison of three pulmonary artery oximetry catheters in intensive care unit patients. Chest 1992 Sep;102(3):896-905
Scully WE. Leptospirosis in aseptic meningitis [letter] Hosp Pract (Off Ed) 1992 Sep 30;27(9A):19
Scupi BS, Maser JD, Uhde TW. The National Institute of Mental Health Panic Questionnaire. An instrument for assessing clinical characteristics of panic disorder. J Nerv Ment Dis 1992 Sep;180(9):566-72
Seagroatt V see **Sharpe M**
Sealey JE see **Itskovitz J**
Sear JW see **Powell H**
Searl SS see **Boynton JR**
Sears MR see **Burrows B**
Seaton M see **Young VL**
Sebastian P see **Cherian T**
Sebening F see **Malcic I**
Sebening F see **Sauer U**
Seckl JR see **Sharples PM**
Sedegah M see **Weiss WR**
Sedel L see **Nizard RS**
Sediame S see **Dubois-Randé JL**
Sedmak DD see **Pelletier RP**
Sedman AJ see **Lebsack ME**
See YP, Weisel RD, Mickle DA, Teoh KH, Wilson GJ, Tumiati LC, Mohabeer MK, Madonik MM, Axford-Gatley RA, Salter DR. Prolonged hypothermic cardiac storage for transplantation. The effects on myocardial metabolism and mitochondrial function. J Thorac Cardiovasc Surg 1992 Sep;104(3):817-24
Segal AW see **Thrasher A**
Segal J, Lundergan CF. Determination of the hemodynamic significance of coronary artery stenoses of intermediate severity. Am Heart J 1992 Oct;124(4):1073-7
Segar ET see **Chrischilles EA**
Segawa H see **Naito Y**
Segawa M see **Matsuki K**
Segondy M, Astruc J, Atoui N, Echenne B, Robert C, Agut H. Herpesvirus 6 infection in young children [letter] N Engl J Med 1992 Oct 8;327(15):1099-100
Seguchi T, Yokokawa K, Sugao H, Nakano E, Sonoda T, Okuyama A. Interleukin-6 activity in urine and serum in patients with bladder carcinoma. J Urol 1992 Sep; 148(3):791-4
Séguéla JP see **Bessières MH**
Seguin JR, Frapier JM, Colson P, Chaptal PA. Fibrin sealant for early repair of acquired ventricular septal defect. J Thorac Cardiovasc Surg 1992 Sep;104(3):748-51
Seibel MM see **Kim JH**
Seid AB see **Burton DM**
Seidman DS, Mashiach S. Premature labour [letter] Arch Dis Child 1992 Jul;67(7 Spec No):885-6
Seigler HF see **Slingluff CL Jr**
Seiler T, Derse M, Pham T. Repeated excimer laser treatment after photorefractive keratectomy [see comments] Arch Ophthalmol 1992 Sep;110(9):1230-3. Comment in: Arch Ophthalmol 1992 Sep;110(9):1221-2.
Seixas T see **Mont L**
Seizinger BR. Anti-oncogenes and the development of tumors in the human nervous system. Cancer 1992 Sep 15; 70(6 Suppl):1782-7 (53 ref.)
Sekiguchi M see **Shinozaki S**
Selam JL see **Waxman K**
Selbst SM see **Boenning DA**
Selçuk ZT, Cöplü L, Emri S, Kalyoncu AF, Sahin AA, Bariş YI. Malignant pleural mesothelioma due to environmental mineral fiber exposure in Turkey. Analysis of 135 cases. Chest 1992 Sep;102(3):790-6
Self TH, Rumbak MJ, Kelso TM. Correct use of metered-dose inhalers and spacer devices. Postgrad Med 1992 Sep 1;92(3):95-6, 99-103, 106 (23 ref.)
Self TH see **Rumbak MJ**
Seligman SJ. Empathy: can it be taught? [letter] Ann Intern Med 1992 Oct 15;117(8):701
Seligsohn U see **Coller BS**
Selin CE see **Baxter LR Jr**
Selinger M see **Economides DL**
Sell DR see **Monnier VM**
Sellers EM see **Schadel M**
Sellers SM see **Serra-Serra V**
Sellin B see **Prual A**
Sellin RV see **Jones DV Jr**
Selling BH see **Hsu KH**
Sellins KS, Danska JS, Paragas V, Fathman CG. Limited T cell receptor beta-chain usage in the sperm whale myoglobin 110-121/E alpha dA beta d response by H-2d congenic mouse strains. J Immunol 1992 Oct 1; 149(7):2323-7
Sellke FW see **Harrison DG**
Sellors JW, Pickard L, Gafni A, Goldsmith CH, Jang D, Mahony JB, Chernesky MA. Effectiveness and efficiency of selective vs universal screening for chlamydial infection in sexually active young women. Arch Intern Med 1992 Sep;152(9):1837-44
Selmon MR see **Hinohara T**
Selnes OA see **McArthur JC**
Selwyn AP, Yeung AC, Ryan TJ Jr, Raby K, Barry J, Ganz P. Pathophysiology of ischemia in patients with coronary artery disease. Prog Cardiovasc Dis 1992 Jul-Aug; 35(1):27-39 (167 ref.)
Semenzato G see **Trentin L**
Semigran MJ see **Burstein S**
Semla TP see **Chrischilles EA**
Semple JW, Freedman J. Increased antiplatelet T helper lymphocyte reactivity in patients with autoimmune thrombocytopenia. Blood 1991 Nov 15;78(10):2619-25
Senaati S, Caner H, Oran BM. Resolving cerebral hematoma mimicking cerebral abscess [letter] AJR Am J Roentgenol 1992 Oct;159(4):903
Senaldi G see **Peakman M**
Sener RN. Air sinus in the occipital bone [letter] AJR Am J Roentgenol 1992 Oct;159(4):905
Sener RN see **Jinkins JR**
Senior RM see **Joslin G**
Seppä K, Sillanaukee P. High red cell distribution width in alcoholics: not due to liver disease [letter] JAMA 1992 Sep 16;268(11):1413
Seppälä M see **Dor J**
Seppänen A see **Vähä-Eskeli KK**
Seppänen R see **Salonen JT**
Serio GE see **Dagradi AD**
Serizawa T see **Sata M**
Serke S, Huhn D. Quantitation of CD34+ cells [letter] Blood 1992 Sep 15;80(6):1628-30
Serle E see **Grant JM**
Serneri GG, Abbate R, Gori AM, Attanasio M, Martini F, Giusti B, Dabizzi P, Poggesi L, Modesti PA, Trotta F, et al. Transient intermittent lymphocyte activation is responsible for the instability of angina. Circulation 1992 Sep;86(3):790-7
Serpell MG see **Trotter C**
Serra-Serra V, Chandran R, Sellers SM, Redman CW. Diagnosis of the placental antecedents of pre-eclampsia. Br J Obstet Gynaecol 1992 Jul;99(7):619-21
Serruys PW see **Hermans WR**
Servadio C see **Cytron S**
Sesardic D, Corbel MJ. Testing for neutralising potential of serum antibodies to tetanus and diphtheria toxin [letter] Lancet 1992 Sep 19;340(8821):737-8
Sesco DC see **Meythaler JM**
Sessler DI see **Drasner K**
Sesso R, Klag M. Plasmapheresis for lupus nephritis [letter] N Engl J Med 1992 Oct 1;327(14):1029; discussion 1029-30
Sethi KK see **Tyagi S**
Sethia B. Current status of definitive surgery for congenital heart disease. Arch Dis Child 1992 Aug;67(8):981-2
Seto M see **Kubonishi I**
Seto P see **Portolano S**
Sevaptsidis E see **Downar E**
Sevarino FB, Naulty JS, Sinatra R, Chin ML, Paige D, Conry K, Silverman DG. Transdermal fentanyl for postoperative pain management in patients recovering from abdominal gynecologic surgery. Anesthesiology 1992 Sep;77(3):463-6
Severn AM, Morris P. Anaesthetists, nurses, and pre-operative visiting [editorial] Anaesthesia 1992 Aug; 47(8):645
Severns ML see **Nutaitis MJ**
Seward JB see **Freeman WK**
Sewter J see **Kowey PR**
Seyedsadr M see **Juzych MS**
Seyfried H, Sabliński J. AIDS in Poland [letter] Lancet 1992 Sep 5;340(8819):613
Seymour RA see **Moore UJ**
Sfikakis PP see **Kostopoulos C**
Shadick NA see **De Mendonca Neto EC**
Shafer D see **Alaupovic P**
Shafer SL. More on: improving the clinical utility of anesthetic drug pharmacokinetics [letter] Anesthesiology 1992 Sep;77(3):608
Shaffer D, Lewis WD, Jenkins RL, Monaco AP. Combined liver and whole pancreas procurement in donors with a replaced right hepatic artery. Surg Gynecol Obstet 1992 Sep;175(3):204-7
Shaffer DW, Burris HA, O'Rourke TJ. Testicular relapse in adult acute myelogenous leukemia. Cancer 1992 Sep 15; 70(6):1541-4 (37 ref.)
Shaffer N see **Kaplan JE**
Shafi MI, Chenoy R, Buxton EJ, Luesley DM. Invasive cervical disease following large loop excision of the transformation zone. Br J Obstet Gynaecol 1992 Jul; 99(7):614
Shafritz DA see **Alpini G**
Shah K, Walsh K. Giant right atrial diverticulum: an unusual cause of Wolff-Parkinson-White syndrome. Br Heart J 1992 Jul;68(1):58-9
Shah PK see **Anderson JL**
Shahani B see **Hauser SL**
Shahian DM see **Williamson WA**
Shalev A, Michaud G, Israels SJ, McNicol A, Singhroy S, McMillan EM, White JG, Witkop CJ, Nichols WL, Greenberg AH, et al. Quantification of a novel dense granule protein (granulophysin) in platelets of patients with dense granule storage pool deficiency. Blood 1992 Sep 1; 80(5):1231-7
Shalev RS see **Elpeleg ON**
Shalwitz RA see **Solomon AL**
Shamlou KK. Intramammary lymph node in the lower outer quadrant detected mammographically [letter] AJR Am J Roentgenol 1992 Oct;159(4):899
Shamsuddin M, Hsueh W, Smith LJ. Production of leukotrienes and thromboxane by resident and activated rat alveolar macrophages: a possible role of protein kinase C. J Lab Clin Med 1992 Sep;120(3):434-43
Shandling A see **Wilson DA**
Shandling AH see **Myriantheffs MM**
Shani J see **Challappa K**
Shani J see **Feld H**
Shann FA see **Tibballs J**
Shannon M see **Brewerton TD**
Shannon MW. Duration of QRS disturbances after severe tricyclic antidepressant intoxication. J Toxicol Clin Toxicol 1992;30(3):377-86
Shapiro A see **Pode D**
Shapiro DN see **Conley ME**
Shapiro DW see **Lasker D**
Shapiro E see **Fleming BC**
Shapiro ED see **Berg AT**
Shapiro GG, Rachelefsky GS. Introduction and definition of sinusitis. J Allergy Clin Immunol 1992 Sep;90(3 Pt 2):417-8
Shapiro JL, Sherer DM, Hurley JT, Metlay LA, Amstey MS. Postpartum ultrasonographic findings associated with placenta accreta. Am J Obstet Gynecol 1992 Sep; 167(3):601-2
Shapiro RD see **Toljanic JA**
Shapiro S. Goals of screening. Cancer 1992 Sep 1;70(5 Suppl):1252-8 (21 ref.)
Shapiro SM see **Wilson DA**
Sharland GK see **Cullen S**
Sharma DP, Anderson M, Zink MC, Adams RJ, Donnenberg AD, Clements JE, Narayan O. Pathogenesis of acute infection in rhesus macaques with a lymphocyte-tropic strain of simian immunodeficiency virus. J Infect Dis 1992 Oct;166(4):738-46
Sharma GV see **Frisbie JH**
Sharma GV see **Stamler JS**
Sharma L see **Melen O**
Sharma OP see **Sietsema KE**
Sharma OP see **Walker J**
Sharma T see **Coplan JD**
Sharp F see **Duffy S**
Sharp GC see **Stull SJ**
Sharp R see **Takagi H**
Sharpe M, Hawton K, Seagroatt V, Pasvol G. Follow up of patients presenting with fatigue to an infectious diseases clinic. BMJ 1992 Jul 18;305(6846):147-52
Sharples PM, Seckl JR, Human D, Lightman SL, Dunger DB. Plasma and cerebrospinal fluid arginine vasopressin in patients with and without fever. Arch Dis Child 1992 Aug;67(8):998-1002
Shaw BF see **Katz J**
Shaw EG see **Smalley SR**
Shaw H, McCarthy WH, Ingvar C. The effects of surgical treatment on survival and local recurrence of cutaneous malignant melanoma [letter] Cancer 1992 Sep 15; 70(6):1649-51
Shaw HM, Ingvar C, McCarthy WH. Iliac node dissection for stage II melanoma [letter] Plast Reconstr Surg 1992 Sep;90(3):537-8
Shaw L, Miller DD, Kong BA, Hilton T, Stelken A, Stocke K, Chaitman BR. Determination of perioperative cardiac risk by adenosine thallium-201 myocardial imaging. Am Heart J 1992 Oct;124(4):861-9
Shaw RJ see **Mitchell DM**
Shaw T see **Schairer JR**
Shea CM see **Williams ME**
Shea D see **Crystal S**

Shea MJ see **Bleske BE**
Shear CL see **Whitney EJ**
Shearer GM see **Clerici M**
Sheehan DJ see **Hinohara T**
Sheehan DV see **Hughes PH**
(Sheehan JE), Franco A, Cortés J, Vidal MI, Alvarez J. Dr. Joseph Eastman Sheehan's influence on the introduction of modern anesthesia in Spain [letter] Anesth Analg 1992 Oct;75(4):642
Sheets KJ see **Ruffin MT 4th**
Sheiner LB see **Brown AN**
Shekar S see **Muecke L**
Shekelle PG, Adams AH, Chassin MR, Hurwitz EL, Brook RH. Spinal manipulation for low-back pain. Ann Intern Med 1992 Oct 1;117(7):590-8 (65 ref.)
Shely E see **Welch TR**
Shemen L. Rosai-Dorfman disease involving the premaxilla [letter] Ann Otol Rhinol Laryngol 1992 Sep;101(9):798
Shen EN, Grattan M, Hall B, Lee A. Idiopathic hypertrophic subaortic stenosis constitutes high risk for catheter interventional techniques of the left anterior descending artery. Am Heart J 1992 Oct;124(4):1081-2
Shenai JP, Rush MG, Stahlman MT, Chytil F. Vitamin A supplementation and bronchopulmonary dysplasia--revisited [editorial; comment] J Pediatr 1992 Sep;121(3):399-401. Comment on: J Pediatr 1992 Sep;121(3):420-7.
Shenasa M see **Chen X**
Shenasa M see **Fromer M**
Shepard KF see **Jensen GM**
Shepherd J see **Oldroyd KG**
Shepherd JH see **Curtis P**
Shepherd JH see **Whelan JS**
Shepro D see **Goldman G**
Sheps D see **Viskin S**
Sherer DM see **Shapiro JL**
Sherman MP, Johnson JT, Rothlein R, Hughes BJ, Smith CW, Anderson DC. Role of pulmonary phagocytes in host defense against group B streptococci in preterm versus term rabbit lung. J Infect Dis 1992 Oct;166(4):818-26
Sherman MP see **Loughran TP Jr**
Sherman SI, Ladenson PW. Organ-specific effects of tiratricol: a thyroid hormone analog with hepatic, not pituitary, superagonist effects. J Clin Endocrinol Metab 1992 Sep;75(3):901-5
Sherrard J see **Barlow D**
Sherrill KA see **Larimore WL**
Sherry B, Springer DA, Connell FA, Garrett SM. Short, thin, or obese? Comparing growth indexes of children from high- and low-poverty areas. J Am Diet Assoc 1992 Sep; 92(9):1092-5
Sherwood MB see **Smith MF**
Sheu JC see **Kao JH**
Shevach EM see **Lynch F**
Shi J, Miller RA. Tyrosine-specific protein phosphorylation in response to anti-CD3 antibody is diminished in old mice. J Gerontol 1992 Sep;47(5):B147-53
Shi RJ see **Sporn LA**
Shi T see **Libman RB**
Shi Y, Zou M, Robb D, Farid NR. Typing for major histocompatibility complex class II antigens in thyroid tissue blocks: association of Hashimoto's thyroiditis with HLA-DQA0301 and DQB0201 alleles. J Clin Endocrinol Metab 1992 Sep;75(3):943-6
Shibata A see **Matsubara T**
Shibata D, Hawes D, Li ZH, Hernandez AM, Spruck CH, Nichols PW. Specific genetic analysis of microscopic tissue after selective ultraviolet radiation fractionation and the polymerase chain reaction. Am J Pathol 1992 Sep; 141(3):539-43
Shiber R see **Eldar I**
Shields CL see **Shields JA**
Shields JA, Stephens RF, Eagle RC Jr, Shields CL, De Potter P. Progressive enlargement of a circumscribed choroidal hemangioma. A clinicopathologic correlation. Arch Ophthalmol 1992 Sep;110(9):1276-8
Shih CM, Pollack RJ, Telford SR 3d, Spielman A. Delayed dissemination of Lyme disease spirochetes from the site of deposition in the skin of mice. J Infect Dis 1992 Oct; 166(4):827-31
Shih VE see **Hauser SL**
Shimada H see **Qualman SJ**
Shimada M see **Yamaki S**
Shimada Y see **Kainuma M**
Shimamoto K see **Miura T**
Shimamura T see **Kubonishi I**
Shimano Y see **Abo W**
Shimizu H, Ishiko A, Kikuchi A, Akiyama M, Suzumori K, Nishikawa T. Prenatal diagnosis of tyrosinase-negative oculocutaneous albinism [letter] Lancet 1992 Sep 19; 340(8821):739-40
Shimizu K see **Miyauchi J**
Shimizu Y see **Terada Y**
Shimoda T see **Fukunaga M**
Shimshi M, Ross F, Goodman A, Gabrilove JL. Virilizing adrenocortical tumor superimposed on congenital adrenocortical hyperplasia. Am J Med 1992 Sep; 93(3):338-42 (15 ref.)
Shimura S see **Akai S**
Shin DH see **Juzych MS**
Shin MS, Carcelen MF, Ho KJ. Diverse roentgenographic manifestations of the rare pulmonary involvement in myeloma. Chest 1992 Sep;102(3):946-8
Shindo K see **Naito Y**
Shingu K see **Naito Y**
Shinnar S see **Berg AT**
Shinoda S see **Kondo N**
Shinohara M see **Ujiie K**
Shinozaki S, Kobayashi T, Kubo K, Sekiguchi M. Pulmonary hemodynamics and lung function during chronic paraquat poisoning in sheep. Possible role of reactive oxygen species. Am Rev Respir Dis 1992 Sep;146(3):775-80
Shiota T see **Weintraub R**
Shipe CC see **Peterson AR**
Shirakura R see **Kawaguchi AT**
Shirani J, Roberts WC. Origin of the left main coronary artery from the right aortic sinus with retroaortic course of the anomalistically arising artery. Am Heart J 1992 Oct; 124(4):1077-8
Shirao M see **Mochizuki M**
Shirley EA see **Connolly PS**
Shirley IM, Bottomley F, Robinson VP. Routine radiographer screening for fetal abnormalities by ultrasound in an unselected low risk population. Br J Radiol 1992 Jul; 65(775):564-9
Shiroyama T see **Kiyota Y**
Shmuely Y see **Rovner BW**
Shockcor WT see **Elnicki DM**
Shoemaker WC see **Appel PL**
Shojaee N see **Fievet C**
Shore DL see **Rowland AS**
Shore JW see **Kaiser PK**
Short BL see **Revenis ME**
Short DD see **Workman EA**
Shorvon SD see **Manford M**
Shosky J see **Novello AC**
Shotan A see **Elkayam U**
Shotliff K, Prasad A, Mukherjee D. Unnecessary hospitalization in a psychiatric rehabilitation unit [letter] BMJ 1992 Jul 18;305(6846):186
Shoukry K see **Virag R**
Showalter DP see **Medich DS**
Shu C see **Weiss J**
Shu GH see **Huang JJ**
Shugart MA see **Costello EJ**
Shugerman RP see **Del Beccaro MA**
Shulman HM see **Appelbaum FR**
Shulman LN see **Eng C**
Shulman-Kirwan B see **McInnes J**
Shupack JL see **Lookingbill DP**
Shuqaidef S see **Ascherio A**
Shuster JJ see **Whitehead VM**
Shy CM see **Rowland AS**
(Sia CC), Sia CC. Abraham Jacobi Award address, April 14, 1992 the medical home: pediatric practice and child advocacy in the 1990s. Pediatrics 1992 Sep;90(3):419-23
Sia CC. Abraham Jacobi Award address, April 14, 1992 the medical home: pediatric practice and child advocacy in the 1990s. Pediatrics 1992 Sep;90(3):419-23
Sibbald WJ see **Bersten AD**
Sicard GA see **Rubin BG**
Sickles EA see **Faulk RM**
Siddique AK see **Baqui AH**
Siddique T see **DeLong R**
Sidel VW. Medicine and war [letter] N Engl J Med 1992 Oct 8;327(15):1097; discussion 1098
Sie I see **Waters RL**
Siebens H see **Cordts PR**
Siegel BA see **Gropler RJ**
Siegel D, Golden E, Washington AE, Morse SA, Fullilove MT, Catania JA, Marin B, Hulley SB. Prevalence and correlates of herpes simplex infections. The population-based AIDS in multiethnic neighborhoods study. JAMA 1992 Oct 7;268(13):1702-8
Siegel LC see **Jaffe RA**
Siegel RJ see **Coy KM**
Siegel RJ, Gaines P, Procter A, Fischell TA, Cumberland DC. Clinical demonstration that catheter-delivered ultrasound energy reverses arterial vasoconstriction. J Am Coll Cardiol 1992 Sep;20(3):732-5
Siegle RJ see **Hessel A**
Siegler M see **Menikoff JA**
Siegner SW see **Juzych MS**
Siena S see **Bregni M**
Sietsema KE, Kraft M, Ginzton L, Sharma OP. Abnormal oxygen uptake responses to exercise in patients with mild pulmonary sarcoidosis. Chest 1992 Sep;102(3):838-45
Siganos DS see **Pallikaris IG**
Sigel B see **Machi J**
Sigman-Grant M, Bush G, Anantheswaran R. Microwave heating of infant formula: a dilemma resolved. Pediatrics 1992 Sep;90(3):412-5
Sigurdsson T see **Johansson JE**
Siker D, Pagel PS, Pelc LR, Kampine JP, Schmeling WT, Warltier DC. Nitrous oxide impairs functional recovery of stunned myocardium in barbiturate-anesthetized, acutely instrumented dogs. Anesth Analg 1992 Oct;75(4):539-48
Silagy C, Lawrence M, Ebbs D, Mant D, Conway J, Clark S, Coats A. Monitoring ambulatory blood pressure in general practice [letter] BMJ 1992 Jul 18;305(6846):181-2
Silber TJ. Models of the physician-patient relationship [letter] JAMA 1992 Sep 16;268(11):1410-1; discussion 1412-3
Silberstein D see **Ghildyal N**
Silbert BS see **Leslie K**
el-Silimy O, Harvy L. A clinico-pathological classification of laryngeal paraganglioma. J Laryngol Otol 1992 Jul; 106(7):635-9
Silink M see **Lu PW**
Siljander P see **Leopardi R**
Silk DB see **Payne-James JJ**
Sillanaukee P. The diagnostic value of a discriminant score in the detection of alcohol abuse. Arch Pathol Lab Med 1992 Sep;116(9):924-9
Sillanaukee P see **Seppä K**
Silva R, Ferrozzi F, Paties C. Invasive papillary carcinoma in elderly women: sonographic and mammographic features [letter] AJR Am J Roentgenol 1992 Oct;159(4):898-9
Silvennoinen U, Iizuka T, Lindqvist C, Oikarinen K. Different patterns of condylar fractures: an analysis of 382 patients in a 3-year period. J Oral Maxillofac Surg 1992 Oct; 50(10):1032-7
Silver B see **Dowlatshahi K**
Silver MD see **Silver MM**
Silver MM, Silver MD. Left ventricular hypertrophy versus hypertrophic cardiomyopathy [letter] J Pediatr 1992 Sep; 121(3):500-1
Silverberg AB see **O'Connor TP**
Silverman DG see **Rosenblatt WH**
Silverman DG see **Sevarino FB**
Silverman DJ see **Sporn LA**
Silverman ED see **Padeh S**
Silverman JF see **Elsheikh TM**
Silverman K, Evans SM, Strain EC, Griffiths RR. Withdrawal syndrome after the double-blind cessation of caffeine consumption [see comments] N Engl J Med 1992 Oct 15; 327(16):1109-14. Comment in: N Engl J Med 1992 Oct 15;327(16):1160-1.
Silverman ME see **Carey D**
Silverman ML see **Bosari S**
Silverman PM, Cooper C, Zeman RK. Lateral arcuate ligaments of the diaphragm: anatomic variations at abdominal CT. Radiology 1992 Oct;185(1):105-8
Silverman RH see **Coleman DJ**
Silversides A. Advances in health care, highway safety reducing number of organ donors, MD says. Can Med Assoc J 1992 Sep 15;147(6):938-9
Silverstein MJ see **Khanna MM**
Silverstein RL, Febbraio M. Identification of lysosome-associated membrane protein-2 as an activation-dependent platelet surface glycoprotein. Blood 1992 Sep 15;80(6):1470-5
Silverstein RL, Nachman RL. Cancer and clotting--Trousseau's warning [editorial; comment] N Engl J Med 1992 Oct 15;327(16):1163-4. Comment on: N Engl J Med 1992 Oct 15;327(16):1128-33.
Silvestri GA see **Filderman AE**
Silvestri R see **O'Keefe JH Jr**
Simanjuntak C see **Suharyono**
Siminovitch KA see **Conley ME**
Simkin A see **Nitzan DW**
Simmonds P see **Robertson CA**
Simmons PJ see **Haylock DN**
Simmons RL see **Medich DS**
Simon AB see **Goldsmith SR**
Simon D see **Cytron S**
Simon EJ see **Wang BC**
Simon JE. Computerized diagnostic referencing in pediatric emergency medicine. Pediatr Clin North Am 1992 Oct; 39(5):1165-74 (6 ref.)
Simon M, Hall FM. Red arrows in radiology [letter] AJR Am J Roentgenol 1992 Oct;159(4):897
Simon M, Hall FM. Obtaining clinical information: a radiology problem with a computer-based solution [letter] Radiology 1992 Oct;185(1):284-5
Simon MM see **Krause A**
Simon P see **Havel MP**
Simoneau GG, Leibowitz HW, Ulbrecht JS, Tyrrell RA, Cavanagh PR. The effects of visual factors and head orientation on postural steadiness in women 55 to 70 years of age. J Gerontol 1992 Sep;47(5):M151-8
Simonian N see **Leifer D**
Simonis F see **Mont L**
Simoons M see **Arnout J**
Simpson AH see **Derbyshire ND**
Simpson CG. External quality assessment [letter] J Clin Pathol 1992 Jul;45(7):642
Simpson DE see **Murray SF**
Simpson GM, Gratz SS. Comparison of the pressor effect of tyramine after treatment with phenelzine and moclobemide in healthy male volunteers. Clin Pharmacol Ther 1992 Sep;52(3):286-91
Simpson IA see **Hornberger LK**
Simpson JB see **Hinohara T**
Simpson JG see **Beck JS**
Simpson JL, Carson SA. Preimplantation genetic diagnosis [editorial; comment] N Engl J Med 1992 Sep 24; 327(13):951-3. Comment on: N Engl J Med 1992 Sep 24;327(13):905-9.
Sims DG see **D'Souza SW**
Sims PJ see **Braga LL**
Sinatra R see **Sevarino FB**
Sinclair NR. Low-dose steroid therapy in cyclosporine-treated renal transplant recipients with well-functioning grafts. The Canadian Multicentre Transplant Study Group [see comments]

Can Med Assoc J 1992 Sep 1;147(5):645–57. Comment in: Can Med Assoc J 1992 Sep 1;147(5):613–4.
Singarajah C, Lavies NG. An overdose of ecstasy. A role for dantrolene. Anaesthesia 1992 Aug;47(8):686–7
Singer A see **Tidbury P**
Singer AH see **Cooke JP**
Singer DS see **Saji M**
Singer GG see **Jevnikar AM**
Singer JW see **Higano CS**
Singer L, Martin RJ, Hawkins SW, Benson-Szekely LJ, Yamashita TS, Carlo WA. Oxygen desaturation complicates feeding in infants with bronchopulmonary dysplasia after discharge. Pediatrics 1992 Sep;90(3):380–4
Singer P, Bursztein S, Kirveliä O, Mansour B, Yoshimura N, Blaustein J, Askanazi J. Hypercaloric glycerol in injured patients. Surgery 1992 Sep;112(3):509–14
Singer PA see **Fish A**
Singh BN. Routine prophylactic lidocaine administration in acute myocardial infarction. An idea whose time is all but gone? [editorial; comment] Circulation 1992 Sep; 86(3):1033–5. Comment on: Circulation 1992 Sep;86(3):764–73.
Singh HS. Pressure under the foot [letter] J Bone Joint Surg [Br] 1992 Sep;74(5):787
Singh J, Smith CB, Moore-Cheatum L. Additivity of protein deficiency and carbon monoxide on placental carboxyhemoglobin in mice. Am J Obstet Gynecol 1992 Sep;167(3):843–6
Singh J see **DiMaio AM**
Singh J see **Schwartz D**
Singh R see **Singh RB**
Singh RB, Rastogi SS, Niaz MA, Ghosh S, Singh R, Gupta S. Effect of fat-modified and fruit- and vegetable-enriched diets on blood lipids in the Indian Diet Heart Study. Am J Cardiol 1992 Oct 1;70(9):869–74
Singhroy S see **Shalev A**
Sinigaglia F see **Scheirle A**
Sinski A see **Steiner G**
Sionis D see **Van Lierde JM**
Sipple MS see **Cover TL**
Sirikulchayanonta V see **Preeyasombat C**
Sirio CA, Tajimi K, Tase C, Knaus WA, Wagner DP, Hirasawa H, Sakanishi N, Katsuya H, Taenaka N. An initial comparison of intensive care in Japan and the United States [see comments] Crit Care Med 1992 Sep;20(9):1207–15. Comment in: Crit Care Med 1992 Sep;20(9):1197–8.
Sironi S, Colombo E, Villa G, Taccagni G, Belloni C, Garancini P, DelMaschio A. Myometrial invasion by endometrial carcinoma: assessment with plain and gadolinium-enhanced MR imaging. Radiology 1992 Oct;185(1):207–12
Sissay F see **Greenwood AM**
Sitar DS, Warren CP, Aoki FY. Pharmacokinetics and pharmacodynamics of bambuterol, a long-acting bronchodilator pro-drug of terbutaline, in young and elderly patients with asthma. Clin Pharmacol Ther 1992 Sep;52(3):297–306
Sivanna P see **Norberg WJ**
Sivaramakrishnan P see **Cherian T**
Sive A see **Meyer J**
Sive AA see **Gunston GD**
Sjöberg NO see **Bodelsson G**
Skandhan KP. Abortion in India [letter] Lancet 1992 Sep 12;340(8820):676–7
Skarin A see **Lynch TJ Jr**
Skelnik DL see **Lindstrom RL**
Sketch MH Jr see **Muhlestein JB**
Skinner JD, Carruth BR, Pope J, Varner L, Goldberg D. Food and nutrient intake of white, pregnant adolescents. J Am Diet Assoc 1992 Sep;92(9):1127–9
Skinner KA, Eilber FR, Holmes EC, Eckardt J, Rosen G. Surgical treatment and chemotherapy for pulmonary metastases from osteosarcoma. Arch Surg 1992 Sep; 127(9):1065–70; discussion 1070–1
Skjaerpe T see **Samstad SO**
Sklar J, Longtine J. The clinical significance of antigen receptor gene rearrangements in lymphoid neoplasia. Cancer 1992 Sep 15;70(6 Suppl):1710–8 (54 ref.)
Skolnick AA. New MRI techniques allow noninvasive peek inside the thinking human brain [news] JAMA 1992 Sep 16;268(11):1387–8
Skolnick AA. Scientists 'build a better mouse' to trap biochemical secrets of radiation-resistant cancer cells [news] JAMA 1992 Sep 23–30;268(12):1507, 1511–2
Skolnick MH see **Burt RW**
Skolnick MH, Cannon-Albright LA. Genetic predisposition to breast cancer. Cancer 1992 Sep 15;70(6 Suppl):1747–54 (48 ref.)
Skolnick MH see **McWhorter WP**
Skolnick ML see **Dodd GD 3d**
Skoner DP see **Chande VT**
Skoularigis J see **Wisenbaugh T**
Skow J see **Allen BS**
Skriner K see **Steiner G**
Skrivanek GD see **Giesecke AH**
Skudicky D see **Essop MR**
Skudicky D see **Wisenbaugh T**
Skylv G see **Rasmussen OV**
Slack JD see **Waller BF**
Slaney LA see **Plourde PJ**
Slater JE. Latex allergy—what do we know? [editorial; comment] J Allergy Clin Immunol 1992 Sep;90(3 Pt 1):279–81. Comment on: J Allergy Clin Immunol 1992 Sep;90(3 Pt 1):319–22. Comment on: J Allergy Clin Immunol 1992 Sep;90(3 Pt 1):409–10.
Slater LJ, Edwards RC, Faircloth WJ Jr, Sorensen DC. Lymphoepithelial lesion of accessory parotid presenting as a buccal space mass. J Oral Maxillofac Surg 1992 Oct; 50(10):1131–5
Slater LN, Min KW. Polypoid endobronchial lesions. A manifestation of bacillary angiomatosis. Chest 1992 Sep; 102(3):972–4
Slattery ML see **Jacobs DR Jr**
Slavin G see **Khan G**
Slavin RG. Asthma and sinusitis. J Allergy Clin Immunol 1992 Sep;90(3 Pt 2):534–7 (22 ref.)
Slavin S see **Drakos PE**
Slavin S see **Gorin NC**
Slawson DC, Bennett JH, Herman JM. Are Papanicolaou smears enough? Acetic acid washes of the cervix as adjunctive therapy: a HARNET study. Harrisburg Area Research Network. J Fam Pract 1992 Sep;35(3):271–7
Slayton RJ see **Rueter FG**
Slayton RJ see **Suleiman OH**
Sleijfer DT see **Biesma B**
Slevin ML see **Whelan JS**
Slingluff CL Jr, Dodge RK, Stanley WE, Seigler HF. The annual risk of melanoma progression. Implications for the concept of cure. Cancer 1992 Oct 1;70(7):1917–27
Sliwiński P, Hawrylkiewicz I, Górecka D, Zieliński J. Acute effect of oxygen on pulmonary arterial pressure does not predict survival on long-term oxygen therapy in patients with chronic obstructive pulmonary disease. Am Rev Respir Dis 1992 Sep;146(3):665–9
Sloan JM see **Kee F**
Slovis TL, Meza MP, Rector FE, Chang CH. Aneurysm of a nonpatent ductus arteriosus in a neonate: CT findings. AJR Am J Roentgenol 1992 Oct;159(4):839–40
Slowik F see **Czirják S**
Slowinski J, Bloom S, Oates E. The diseased axillary segment of the lung: characteristic radiographic and scintigraphic appearance [letter] AJR Am J Roentgenol 1992 Oct; 159(4):899–900
Slutsker L see **Hedberg K**
Slutsky AS see **Molfino NA**
Sluysmans T, Styns-Cailteux M, Tremouroux-Wattiez M, de Lame PA, Lintermans J, Rubay J, Vliers A. Intravenous enalaprilat and oral enalapril in congestive heart failure secondary to ventricular septal defect in infancy. Am J Cardiol 1992 Oct 1;70(9):959–62
Smail EH see **Levitz SM**
Smaldone GC see **O'Riordan TG**
Small DM see **Konikoff FM**
Small KW, McGoldrick JP, O'Brien JW. Experimental retinal pneumoembolism [letter] J Thorac Cardiovasc Surg 1992 Sep;104(3):840–1
Smalley SR, Laws ER Jr, O'Fallon JR, Shaw EG, Schray MF. Resection for solitary brain metastasis. Role of adjuvant radiation and prognostic variables in 229 patients. J Neurosurg 1992 Oct;77(4):531–40
Smallhorn JF see **Vogel M**
Smallman JM. Evaluation of the E25 for the Level 1 blood warmer [letter] Anaesthesia 1992 Aug;47(8):718–9
Smart CR. Screening and early diagnosis. Cancer 1992 Sep 1;70(5 Suppl):1246–51 (18 ref.)
Smart FW see **Ventura HO**
Smeets JL see **de Chillou C**
Smeets JL see **Mont L**
Smikle M see **Barton EN**
Smiley RM. An overview of induction and emergence characteristics of desflurane in pediatric, adult, and geriatric patients. Anesth Analg 1992 Oct;75(4 Suppl):S38–44; discussion S44–6 (28 ref.)
Smirnov MD see **Muzykantov VR**
Smit L see **Macintyre EA**
Smith A see **Chan-Lam D**
Smith CA see **Warkentin TE**
Smith CB see **Singh J**
Smith CE, Faust-Wilson P, Lohr G, Kallenberger S, Marien L. A measure of distress reaction to diarrhea in ventilated tube-fed patients. Nurs Res 1992 Sep-Oct;41(5):312–3
Smith CI see **de Boer M**
Smith CR see **Cooper MM**
Smith CV see **Melendez TD**
Smith CW see **Sherman MP**
Smith D see **Myers J**
Smith DH see **Okiyama K**
Smith DJ see **Roberts D**
Smith DL, deShazo RD. Integrins, macrophages, and sarcoidosis [editorial; comment] Chest 1992 Sep; 102(3):659–60. Comment on: Chest 1992 Sep;102(3):882–6.
Smith DR see **Eustis HS**
Smith E see **Nademanee A**
Smith EE see **LeBlanc MH**
Smith EM, Kursh ED, Makley J, Resnick MI. Treatment of osseous metastases secondary to renal cell carcinoma. J Urol 1992 Sep;148(3):784–7
Smith FW see **Ashcroft GP**
Smith G, Dealler S, Anson J, Tompkins D. Diagnosis of pseudomembranous colitis [letter] Lancet 1992 Sep 19; 340(8821):735
Smith G see **Wilson IG**
Smith GB see **Harrison J**
Smith GD see **Beck JS**
Smith GD, Phillips AN, Neaton JD. Smoking as "independent" risk factor for suicide: illustration of an artifact from observational epidemiology? Lancet 1992 Sep 19; 340(8821):709–12
Smith GD see **Phillips AN**
Smith GH see **Rice PS**
Smith H, Lou YH, Lacy P, Tung KS. Tolerance mechanism in experimental ovarian and gastric autoimmune diseases. J Immunol 1992 Sep 15;149(6):2212–8
Smith HJ, Larheim TA, Aspestrand F. Rheumatic and nonrheumatic disease in the temporomandibular joint: gadolinium-enhanced MR imaging. Radiology 1992 Oct; 185(1):229–34
Smith HR see **Willshaw GA**
Smith ID see **Jones RD**
Smith JA Jr see **McWhorter WP**
Smith JL see **Chan-Lam D**
Smith L. Ceramic-plastic material as a bone substitute. 1963 [classical article] Clin Orthop 1992 Sep;(282):4–9
Smith LJ see **Shamsuddin M**
(Smith LW), Smith L. Ceramic-plastic material as a bone substitute. 1963 [classical article] Clin Orthop 1992 Sep; (282):4–9
Smith MB, Watts JD. Splitting tubes [letter] Anaesthesia 1992 Apr;47(4):363
Smith MC see **Ascherio A**
Smith ME, Mortelliti AJ, Cotton RT, Myer CM 3d. Phonation and swallowing considerations in pediatric laryngotracheal reconstruction. Ann Otol Rhinol Laryngol 1992 Sep;101(9):731–8
Smith MF, Sherwood MB, McGorray SP. Comparison of the double-plate Molteno drainage implant with the Schocket procedure. Arch Ophthalmol 1992 Sep;110(9):1246–50
Smith MF Jr, Eidlen D, Brewer MT, Eisenberg SP, Arend WP, Gutierrez-Hartmann A. Human IL-1 receptor antagonist promoter. Cell type-specific activity and identification of regulatory regions. J Immunol 1992 Sep 15;149(6):2000–7
Smith ML see **Ellenbogen KA**
Smith RG see **Paterson DA**
Smith RK see **Davis RO**
Smith SM see **Fan-Havard P**
Smith SS, O'Hara BF, Persico AM, Gorelick DA, Newlin DB, Vlahov D, Solomon L, Pickens R, Uhl GR. Genetic vulnerability to drug abuse. The D2 dopamine receptor Taq I B1 restriction fragment length polymorphism appears more frequently in polysubstance abusers. Arch Gen Psychiatry 1992 Sep;49(9):723–7
Smith TJ see **Eddy DM**
Smith TJ see **Gurish MF**
Smith WL, Wood PS, Altmaier EM, O'Halloran C, Franken EA Jr. Critical performance behaviors of radiology residents: evaluation of two category systems. AJR Am J Roentgenol 1992 Oct;159(4):885–8
Smith WS. The injuries to JFK [letter] JAMA 1992 Oct 7; 268(13):1683–4; discussion 1684–5
Smithline H see **Rivers EP**
Smoker WR see **Laine FJ**
Smolen JS see **Steiner G**
Smoller BR see **Davis RE**
Smoller J. A piece of my mind. The intern's vein. JAMA 1992 Sep 16;268(11):1379
Smyrk TC see **Lynch HT**
Smyth A see **Russell GA**
Smyth GD. Toynbee Memorial Lecture 1992: facts and fantasies in modern otology: the ear doctor's dilemma. J Laryngol Otol 1992 Jul;106(7):591–6
Smyth KA, Yarandi HN. A path model of type A and type B responses to coping and stress in employed black women. Nurs Res 1992 Sep-Oct;41(5):260–5
Snabes MC see **Young RL**
Snaith P. Anhedonia: exclusion from the pleasure dome [editorial] BMJ 1992 Jul 18;305(6846):134
Sneddon JF see **Haywood GA**
Sneige N see **Raymond AK**
Snell MF see **Deal JE**
Snider GL see **Edelman NH**
Snidow T see **Pearson E**
Sniecinski I see **Nademanee A**
Snijders RJ see **Nicolaides KH**
Snow DG see **Donaldson I**
Snyder B see **Treiman GS**
Snyder DS see **Nademanee A**
Snyder ME, Katz HR. Ciprofloxacin-resistant bacterial keratitis. Am J Ophthalmol 1992 Sep 15;114(3):336–8
Snyder MP, Story M, Trenkner LL. Reducing fat and sodium in school lunch programs: the LUNCHPOWER! Intervention Study. J Am Diet Assoc 1992 Sep; 92(9):1087–91
Snyders RV Jr see **Eppley BL**
Soares EG see **Bestetti RB**
Soares FA. Pulmonary microvascular cytology and tumor embolism [letter] Arch Pathol Lab Med 1992 Sep; 116(9):898–9
Soares FA see **Bestetti RB**
Sobel BE see **Gropler RJ**
Sober AJ see **Kang S**
Sobol A see **Weitzman M**
Sobol AM see **Kempe A**
Sobol WM see **Rabb MF**
Sockrider MM see **Lemen RJ**
Socolar D see **Sager A**
Soderberg GL see **Rogers MW**

Söderström J see **Arnerlöv C**
Soeiro R, Rubinstein A, Rashbaum WK, Lyman WD. Maternofetal transmission of AIDS: frequency of human immunodeficiency virus type 1 nucleic acid sequences in human fetal DNA. J Infect Dis 1992 Oct;166(4):699–703
Soelberg M see **Gebuhr P**
Soffia PS see **Cruz FO**
Soiffer RJ see **Delage R**
Soini HO, Takala J, Nordin AJ, Mäkisalo HJ, Höckerstedt KA. Peripheral and liver tissue oxygen tensions in hemorrhagic shock. Crit Care Med 1992 Sep;20(9):1330–4
Sokil A see **Kowey PR**
Sola A see **Bull DH**
Solak H see **Yüksek T**
Solano C, López J, Gómez N, Fernandez-Rañada JM. Acute lymphoblastic leukemia: hypofibrinogenemia with a low incidence of clinical complications is often found during induction remission therapy [letter] Blood 1992 Sep 1; 80(5):1366–8
Solbiati L, Cioffi V, Ballarati E. Ultrasonography of the neck. Radiol Clin North Am 1992 Sep;30(5):941–54 (33 ref.)
Soldin SJ see **Durie PR**
Solé LA see **Bellmunt J**
Soler-Soler J see **Tornos MP**
Soleti A see **Cavallo F**
Solis J see **Garrote FJ**
Solomon AL, Shalwitz RA. Elevated cord human chorionic gonadotropin in leprechaunism. Pediatrics 1992 Sep; 90(3):466–8
Solomon D see **Barth RJ Jr**
Solomon L see **Smith SS**
Soltesz V see **Wang X**
Someda H see **Ono S**
Somer H see **Salo MK**
Somerville LL see **Ghildyal N**
Sommer FG see **Nghiem HV**
Sommernitz M see **Poul J**
Sonbati H see **Ross JS**
Sone K see **Kosuda T**
Song CS see **Moon WK**
Sonnenblick M see **Rudensky B**
Sonntag WE, Lenham JE, Ingram RL. Effects of aging and dietary restriction on tissue protein synthesis: relationship to plasma insulin-like growth factor-1. J Gerontol 1992 Sep;47(5):B159–63
Sonoda T see **Seguchi T**
Soong L, Tarleton RL. Selective suppressive effects of Trypanosoma cruzi infection on IL-2, c-myc, and c-fos gene expression. J Immunol 1992 Sep 15;149(6):2095–102
Soong TW, Hui KM. Locus-specific transcriptional control of HLA genes. J Immunol 1992 Sep 15;149(6):2008–20
Soper DE, Brockwell NJ, Dalton HP. Microbial etiology of urban emergency department acute salpingitis: treatment with ofloxacin. Am J Obstet Gynecol 1992 Sep; 167(3):653–60
Soper NJ see **Hunter JG**
Soper NJ, Hunter JG. Suturing and knot tying in laparoscopy. Surg Clin North Am 1992 Oct;72(5):1139–52 (3 ref.)
Sorace JM, Carnahan GE, Moore GW, Berman JJ. Automated review of blood donor screening test patterns at a regional blood center. Am J Clin Pathol 1992 Sep; 98(3):334–44
Sorahan T see **Pope DJ**
Sorensen DC see **Slater LJ**
Sorensen HR see **Battifora H**
Sorensen RU see **Ochs HD**
Sorensen SG see **Anderson JL**
Sorensen TK, Hendricks S, Easterling TR, Carlson KL, Benedetti TJ. Effect of orthostatic stress on umbilical Doppler waveforms in normal and hypertensive pregnancies. Am J Obstet Gynecol 1992 Sep;167(3):643–7
Soria F see **Messerli FH**
Soriano V, Hewlett I, Heredia A, Pedreira J, Gutiérrez M, Bravo R, Castro A, González-Lahoz J. Idiopathic CD4+ T-lymphocytopenia [letter] Lancet 1992 Sep 5; 340(8819):607–8; discussion 609
Soro B see **De Cock KM**
Soroff HS see **Lawson WE**
Sorrentino JV see **Turner BW**
Sorvillo FJ, Waterman SH, Richards FO, Schantz PM. Cysticercosis surveillance: locally acquired and travel-related infections and detection of intestinal tapeworm carriers in Los Angeles County. Am J Trop Med Hyg 1992 Sep;47(3):365–71
Sosnowski AS see **Pearson GA**
Sotereanos GC see **Ziccardi VB**
Sottiaux T. Use of a heat and moisture exchanger during long-term mechanical ventilation [letter] Chest 1992 Sep; 102(3):979–80
Souder JE. The consumer approach to recruitment of elder subjects. Nurs Res 1992 Sep-Oct;41(5):314–6
Soudry M see **Nizard RS**
Soumakis S see **Busillo CP**
Southall D see **Samuels M**
Southall DP see **Poets CF**
Southall DP see **Samuels MP**
Southwood T. Advances in paediatric rheumatology: report of the American College of Rheumatology meeting, Boston 1991. Br J Rheumatol 1992 Sep;31(9):628–9
Southwood TR, Ryder CA. Ophthalmological screening in juvenile arthritis: should the frequency of screening be based on the risk of developing chronic iridocyclitis? Br J Rheumatol 1992 Sep;31(9):633–4
Soyer P, Levesque M, Elias D, Zeitoun G, Roche A. Preoperative assessment of resectability of hepatic metastases from colonic carcinoma: CT portography vs sonography and dynamic CT. AJR Am J Roentgenol 1992 Oct;159(4):741–4
Spadaro JA see **Cady RB**
Sparks EH see **Wooley CF**
Spätling L, Fallenstein F, Huch A, Huch R, Rooth G. The variability of cardiopulmonary adaptation to pregnancy at rest and during exercise. Br J Obstet Gynaecol 1992 Jul; 99 Suppl 8:1–40
Spears JR see **Schuger CD**
Specchia G see **Ghio S**
Spector LD see **Ellenberg DJ**
Spector SL see **Camacho AE**
Spector SL. The role of allergy in sinusitis in adults. J Allergy Clin Immunol 1992 Sep;90(3 Pt 2):518–20 (13 ref.)
Speechley M see **Noh S**
Speert DP, Gordon S. Phagocytosis of unopsonized Pseudomonas aeruginosa by murine macrophages is a two-step process requiring glucose. J Clin Invest 1992 Sep; 90(3):1085–92
Speizer FE see **Edelman NH**
Spellerberg M see **Pascual V**
Spellman N see **Marin R**
Spence D see **Petri M**
Spencer HC see **Thacker SB**
Spencer JM, Katz BE. Successful treatment of porokeratosis of Mibelli with diamond fraise dermabrasion. Arch Dermatol 1992 Sep;128(9):1187–8
Spens H, Pugh GC. Measurement of VAS pain scores with a 'magic screen' [letter] Anaesthesia 1992 Apr;47(4):359–60
Sperry R see **Om A**
Sperry RJ, Bailey PL, Reichman MV, Peterson JC, Petersen PB, Pace NL. Fentanyl and sufentanil increase intracranial pressure in head trauma patients. Anesthesiology 1992 Sep; 77(3):416–20
Spertini F see **Fuleihan R**
Spertini O see **Brady HR**
Spevak MR see **Kleinman PK**
Spickett GP see **Misbah SA**
Spielman A see **Shih CM**
Spinale F see **Zile MR**
Spits H see **Hori T**
Spits H see **Lanier LL**
Spits H see **Yssel H**
Splansky GL see **Kreger BE**
Spodick DH. Normal sinus heart rate: sinus tachycardia and sinus bradycardia redefined [editorial] Am Heart J 1992 Oct;124(4):1119–21
Spodick DH. Macrophysiology, microphysiology, and anatomy of the pericardium: a synopsis. Am Heart J 1992 Oct;124(4):1046–51 (6 ref.)
Spodick DH. Fascicular blocks: not interpretable from the electrocardiogram [editorial] Am J Cardiol 1992 Sep 15; 70(7):809–10
Spodick DH. Wegener granulomatosis [letter] Ann Intern Med 1992 Oct 1;117(7):620; discussion 620–1
Spodick DH. Striking "FMG" from our vocabulary [letter] Ann Intern Med 1992 Oct 15;117(8):699; discussion 699–700
Sporn LA, Shi RJ, Lawrence SO, Silverman DJ, Marder VJ. Rickettsia rickettsii infection of cultured endothelial cells induces release of large von Willebrand factor multimers from Weibel-Palade bodies. Blood 1991 Nov 15; 78(10):2595–602
Spotnitz HM see **Cooper MM**
Spotnitz WD see **Kaul S**
Spratt G see **Braun SR**
Spratt JA see **Burns CA**
Spratt JS. Will Rogers phenomenon [letter] Arch Surg 1992 Jul;127(7):868
Sprau DD see **Langley RL**
Sprich-Buckminster S see **Biederman J**
Sprigg A see **Steiner GM**
Spring DB, Barkan HE. Potential therapeutic effect of oil-soluble contrast media in hysterosalpingography [letter] Radiology 1992 Oct;185(1):283–4
Springer DA see **Sherry B**
Spruck CH see **Shibata D**
Spurgeon D. Challenge the accepted doctrine on HIV-AIDS link, science writers told. Can Med Assoc J 1992 Sep 1; 147(5):767–9
Squires K see **Laine L**
Sridhar KS, Hussein AM, Benedetto P, Ardalan B, Savaraj N, Richman SP. Phase II trial of 4'-0-tetrahydropyranyladriamycin (pirarubicin) in head and neck carcinoma. Cancer 1992 Sep 15;70(6):1591–7
Srinivasan SR see **Berenson GS**
Sriphrapradang A see **Preeyasombat C**
Stabenau JR. Is risk for substance abuse unitary? J Nerv Ment Dis 1992 Sep;180(9):583–8
Stack RS see **Muhlestein JB**
Stack RS see **Tenaglia AN**
Staeheli JC see **Frankel HM**
Stahlman MT see **Shenai JP**
Stam WB see **Van Oosterhout AJ**
Stambolis VA see **Nelson KE**
Stamey TA see **Terris MK**
Stamler JS, Rodgers C, Hirano I, Brezinski D, Sharma GV. Treatment of complete heart block with inhaled beta-agonists. Am Heart J 1992 Oct;124(4):1093–5
Stamm WE see **Stapleton A**
Stammen FJ see **Van Lierde JM**
Stammers J see **Everard ML**
Stanczyk FZ see **Matteri RK**
Standeven J see **Lewis LM**
Standiford TJ, Strieter RM, Allen RM, Burdick MD, Kunkel SL. IL-7 up-regulates the expression of IL-8 from resting and stimulated human blood monocytes. J Immunol 1992 Sep 15;149(6):2035–9
Standiford TJ see **Metinko AP**
Stănescu DC see **Liistro G**
Stanford W see **Ritchie CJ**
Stang PE, Yanagihara PA, Swanson JW, Beard CM, O'Fallon WM, Guess HA, Melton LJ 3d. Incidence of migraine headache: a population-based study in Olmsted County, Minnesota. Neurology 1992 Sep;42(9):1657–62
Stanhope R, Albanese A, Moyle L, Hamill G. Optimum method for administration of biosynthetic human growth hormone: a randomised crossover trial of an Auto Injector and a pen injection system. Arch Dis Child 1992 Aug; 67(8):994–7
Stanley JR see **Amagai M**
Stanley MD, Meister E, Fuschuber K. Infiltration during intravenous therapy in neonates: comparison of Teflon and Vialon catheters. South Med J 1992 Sep;85(9):883–6
Stanley RJ see **Nath H**
Stanley WE see **Slingluff CL Jr**
Stapleton A, Nudelman E, Clausen H, Hakomori S, Stamm WE. Binding of uropathogenic Escherichia coli R45 to glycolipids extracted from vaginal epithelial cells is dependent on histo-blood group secretor status. J Clin Invest 1992 Sep;90(3):965–72
Stapleton DD see **Ventura HO**
Stark RM see **Stiell IG**
Starkebaum G see **Loughran TP Jr**
Starkey PM see **Norwitz ER**
Starkstein SE see **Mayberg HS**
Starr FL see **Widlus DM**
Starritt HC, Duck FA. A comparison of ultrasound exposure in therapy and pulsed Doppler fields. Br J Radiol 1992 Jul;65(775):557–63
Startt-Selvester RH see **Myrianthefs MM**
(Starzl TE), Eiseman B. The puzzle people: memoirs of a transplant surgeon. Arch Surg 1992 Sep;127(9):1009–11
Stas KJ see **Decramer M**
Stassen JM see **Imura Y**
Stauffer A see **Cartland JP**
Stead WW see **Nardell EA**
Stears JC see **Chapman AB**
Stebbens VA see **Samuels MP**
Stechschulte S see **Ghildyal N**
Steedman DJ see **Littlechild P**
Steele D see **Richter M**
Steele G see **Weber TK**
Steele G Jr see **Benotti P**
Steele GL, Currie WD, Leung EH, Yuen BH, Leung PC. Rapid stimulation of human chorionic gonadotropin secretion by interleukin-1 beta from perifused first trimester trophoblast. J Clin Endocrinol Metab 1992 Sep;75(3):783–8
Steele JA, Graham HK. Angulated radial neck fractures in children. A prospective study of percutaneous reduction. J Bone Joint Surg [Br] 1992 Sep;74(5):760–4
Steelman LS see **Ways DK**
Steen S see **Koul B**
Steen V see **Reidy ME**
Steenbeek R see **Fontijne WP**
Steenlage E see **Landercasper J**
Steer P see **Levene MI**
Steer RA see **Ochoa L**
Steere AC see **Miller LC**
Steers WD see **Meythaler JM**
Steffens U see **Pietsch T**
Stege R, Tribukait B, Lundh B, Carlström K, Pousette A, Hasenson M. Quantitative estimation of tissue prostate specific antigen, deoxyribonucleic acid ploidy and cytological grade in fine needle aspiration biopsies for prognosis of hormonally treated prostatic carcinoma. J Urol 1992 Sep;148(3):833–7
Steger KA see **Donegan SP**
Steiger G see **Qi M**
Stein A see **Nademanee A**
Stein B see **Ensinger H**
Stein DS see **Hoth DF Jr**
Stein F see **Fortenberry JD**
Stein H see **Herbst H**
Stein HF. The human genome as metaphor [editorial; comment] J Fam Pract 1992 Sep;35(3):256–8. Comment on: J Fam Pract 1992 Sep;35(3):294–301.
Stein HJ, Bremner RM, Jamieson J, DeMeester TR. Effect of Nissen fundoplication on esophageal motor function. Arch Surg 1992 Jul;127(7):788–91
Stein J see **Fam AG**
Stein PD see **Quinn DA**
Stein PD see **Schairer JR**
Stein SC, Ross SE. Moderate head injury: a guide to initial management. J Neurosurg 1992 Oct;77(4):562–4
Steinbeck G, Andresen D, Bach P, Haberl R, Oeff M, Hoffmann E, von Leitner ER. A comparison of electrophysiologically guided antiarrhythmic drug therapy with beta-blocker therapy in patients with symptomatic,

sustained ventricular tachyarrhythmias. N Engl J Med 1992 Oct 1;327(14):987–92
Steinberg AD see **Boumpas DT**
Steindorf S see **McInnes J**
Steiner G, Hartmuth K, Skriner K, Maurer-Fogy I, Sinski A, Thalmann E, Hassfeld W, Barta A, Smolen JS. Purification and partial sequencing of the nuclear autoantigen RA33 shows that it is indistinguishable from the A2 protein of the heterogeneous nuclear ribonucleoprotein complex. J Clin Invest 1992 Sep; 90(3):1061–6
Steiner GM, Sprigg A. The value of ultrasound in the assessment of bone. Br J Radiol 1992 Jul;65(775):589–93
Steiner P see **Abadco DL**
Steiner RM see **Nghiem HV**
Steiner-Mosonyi M see **Conway EM**
Steinetz BG, Whitaker PG, Edwards JR. Maternal relaxin concentrations in diabetic pregnancy. Lancet 1992 Sep 26; 340(8822):752–5
Steinfath M see **von der Leyen H**
Steingard R see **Biederman J**
Steinherz P see **Trippett T**
Steinitz M see **Osterborg A**
Steinkuller JS. Home visits by pediatric residents. A valuable educational tool. Am J Dis Child 1992 Sep;146(9):1064–7
Steinle A see **Schendel DJ**
Steinman RC see **Goldsmith RL**
Steinman RT see **Schuger CD**
Stelken A see **Shaw L**
Stellato TA. History of laparoscopic surgery. Surg Clin North Am 1992 Oct;72(5):997–1002
Stemmler J see **Vogl TJ**
Stemp LI. Treatment of complete heart block in a patient with coronary artery disease [letter] Anesthesiology 1992 Sep;77(3):612–3
Stendahl U see **Mäentausta O**
Stenwig AE see **Waehre H**
Stephens RB see **Attwood SE**
Stephens RF see **Shields JA**
Stephens RS see **Jones HM**
Stephens W see **Pribaz J**
Sterling TD, Rosenbaum WL, Weinkam JJ. Tobacco-associated deaths [letter] Lancet 1992 Sep 12; 340(8820):666–8
Stern H see **Malcic I**
Stern H see **Sauer U**
Stern HS, Elliott LF, Beegle PH Jr. Progressive hemifacial atrophy associated with Lyme disease. Plast Reconstr Surg 1992 Sep;90(3):479–83
Stern S see **Chenzbraun A**
Stern S, Tzivoni D. Ventricular arrhythmias, sudden death, and silent myocardial ischemia. Prog Cardiovasc Dis 1992 Jul-Aug;35(1):19–26 (67 ref.)
Stern SG, Orlowski JP. DNR or CPR--the choice is ours. Crit Care Med 1992 Sep;20(9):1263–72
Stern SH, Insall JN. Posterior stabilized prosthesis. Results after follow-up of nine to twelve years. J Bone Joint Surg [Am] 1992 Aug;74(7):980–6
Sternbach GL, Varon J, Hunt SA. Emergency department presentation and care of heart and heart/lung transplant recipients. Ann Emerg Med 1992 Sep;21(9):1140–4
Sternbach GL see **Sadovnikoff N**
Sternberg P Jr see **Lopez PF**
Sternberg SS see **Winawer SJ**
Stevens LH see **Maglinte DD**
Stevens RL see **Ghildyal N**
Stevens RL see **McNeil HP**
Stevenson FK see **Pascual V**
Stevenson JG see **Guntheroth WG**
Stevenson LW, Fonarow GC. Endothelin and the vascular choir in heart failure [editorial; comment] J Am Coll Cardiol 1992 Oct;20(4):854–7. Comment on: J Am Coll Cardiol 1992 Oct;20(4):849–53.
Stevenson S see **Drake-Lee A**
Steward CG see **Potter MN**
Stewart CA see **Jiang H**
Stewart D see **Argyle JC**
Stewart D see **Johnstone D**
Stewart D see **Schuening FG**
Stewart ET see **Winawer SJ**
Stewart FC, Kain ZN. Intraosseous infusion: elective use in pediatric anesthesia. Anesth Analg 1992 Oct;75(4):626–9
Stewart KJ. Weight training in coronary artery disease and hypertension. Prog Cardiovasc Dis 1992 Sep-Oct; 35(2):159–68 (43 ref.)
Stewart MF see **Farrell WE**
Stewart NR, Monsees BS, Destouet JM, Rudloff MA. Mammographic appearance following implant removal. Radiology 1992 Oct;185(1):83–5
Stewart PA see **Wladimiroff JW**
Stewart WC, Kelly DM, Hunt HH. Long-term and short-term fluctuation in pattern discrimination perimetry. Am J Ophthalmol 1992 Sep 15;114(3):302–6
Stewart WC see **Nutaitis MJ**
Stewart WJ see **Cohen GI**
Stief CG see **Freymann H**
Stieglitz K see **Arceci RJ**
Stiell IG, Hebert PC, Weitzman BN, Wells GA, Raman S, Stark RM, Higginson LA, Ahuja J, Dickinson GE. High-dose epinephrine in adult cardiac arrest. N Engl J Med 1992 Oct 8;327(15):1045–50
Stiepel E see **Dold S**
Stijnen T see **Fontijne WP**
Stijnen T see **Wladimiroff JW**
Stiles A see **Pearson E**
Stiller DA see **Gewiese BK**
Stiller MJ see **Lookingbill DP**
Stiller RA, Paradis IL, Dauber JH. Subclinical pneumonitis due to Pneumocystis carinii in a young adult with elevated antibody titers to Epstein-Barr virus. J Infect Dis 1992 Oct;166(4):926–30
Stillerman A. Failure to thrive in a ten-year-old girl. J Fam Pract 1992 Sep;35(3):315, 319, 323–4
Stine EA see **Wingfield A**
Stinson EB see **St. Goar FG**
Stirrat GM see **Hutton JD**
Stix G see **Cribier A**
Stjernquist M see **Bodelsson G**
Stocke K see **Shaw L**
Stockenhuber F see **Kurz RW**
Stöckle TC see **Böttger TC**
Stockmans F see **Imura Y**
Stoddard MF, Tseuda K, Thomas M, Dillon S, Kupersmith J. The influence of obesity on left ventricular filling and systolic function. Am Heart J 1992 Sep;124(3):694–9
Stoddard MF, Liddell NE, Vogel RL, Longaker RA, Dawkins PR. Comparison of cardiac dimensions by transesophageal and transthoracic echocardiography. Am Heart J 1992 Sep; 124(3):675–8
Stoddard MF, Dawkins PR, Longaker RA. Mobile strands are frequently attached to the St. Jude Medical mitral valve prosthesis as assessed by two-dimensional transesophageal echocardiography. Am Heart J 1992 Sep;124(3):671–4
Stoddard MF, Longaker RA, Vuocolo LM, Dawkins PR. Transesophageal echocardiography in the pregnant patient. Am Heart J 1992 Sep;124(3):785–7
Stoddard MF see **Vuocolo LM**
Stoddart GL see **Barer ML**
Stojnic BB, Brecker SJ, Xiao HB, Helmy SM, Mbaissouroum M, Gibson DG. Left ventricular filling characteristics in pulmonary hypertension: a new mode of ventricular interaction. Br Heart J 1992 Jul;68(1):16–20
Stokes GM see **Upton CJ**
Stolee RT see **Landercasper J**
Stoler C, McDowell B. Interpretation of language in diagnostic criteria [letter] Am J Psychiatry 1992 Oct; 149(10):1411
Stoll BJ see **Weisman LE**
Stoller DW see **Boden SD**
Stoller GS. The unfinished business of physician-payment reform [letter] N Engl J Med 1992 Oct 15;327(16):1177; discussion 1177–8
Stoller ML see **Drasner K**
Stollerman GH see **Cho WK**
Stolz SM see **Colombo JL**
Stone RM see **Eng C**
Storb R see **Appelbaum FR**
Storck M see **Faist E**
Storr CL see **Hughes PH**
Story M see **Snyder MP**
Stoschitzky K, Lindner W, Klein W. Stereoselective release of (S)-atenolol from adrenergic nerve endings at exercise. Lancet 1992 Sep 19;340(8821):696–7
Stothert J see **Lewis LM**
Stott GA. New macrolide antibiotics: clarithromycin and azithromycin. Am Fam Physician 1992 Sep;46(3):863–9 (44 ref.)
Stouffer RL see **Brannian JD**
Stowell ED, Gnatz SM. Ulnar palmar cutaneous nerve and hypothenar sensory conduction studies. Arch Phys Med Rehabil 1992 Sep;73(9):842–6
Strack M see **Cardo LJ**
Strain EC see **Silverman K**
Straka M see **Poul J**
Strang J, Griffiths P, Powis B, Gossop M. First use of heroin: changes in route of administration over time. BMJ 1992 May 9;304(6836):1222–3
Strang J, Farrell M. Maintenance treatment with methadone [letter] BMJ 1992 Jul 18;305(6846):182
Strang JR, Pugh EJ. Meningococcal infections: reducing the case fatality rate by giving penicillin before admission to hospital [see comments] BMJ 1992 Jul 18;305(6846):141–3 . Comment in: BMJ 1992 Jul 18;305(6846):133–4.
Stranks GJ, MacKenzie NA, Grover ML, Fail T. The A-V Impulse System reduces deep-vein thrombosis and swelling after hemiarthroplasty for hip fracture. J Bone Joint Surg [Br] 1992 Sep;74(5):775–8
Straus SE see **Scheffers MK**
Strauss DH see **Kilidireas K**
Street DA see **DeiCas R**
Stricker BH see **Ottervanger JP**
Strickland EM see **Givens-Heiss DL**
Strickland EM, Fares M, Krebs DE, Riley PO, Givens-Heiss DL, Hodge WA, Mann RW. In vivo acetabular contact pressures during rehabilitation, Part I: Acute phase. Phys Ther 1992 Oct;72(10):691–9
Strieter RM see **Koch AE**
Strieter RM see **Metinko AP**
Strieter RM see **Standiford TJ**
Strimas J. Asthma in children [letter] N Engl J Med 1992 Oct 15;327(16):1174–5
Strine TW see **Hooper WC**
Striz I, Wang YM, Kalaycioglu O, Costabel U. Expression of alveolar macrophage adhesion molecules in pulmonary sarcoidosis [see comments] Chest 1992 Sep;102(3):882–6. Comment in: Chest 1992 Sep;102(3):659–60.
Strocchi A, Schwartz S, Ellefson M, Engel RR, Medina A, Levitt MD. A simple carbon monoxide breath test to estimate erythrocyte turnover. J Lab Clin Med 1992 Sep; 120(3):392–9
Strömblad LG see **Pero RW**
Strominger JL see **Macintyre EA**
Stromquist A see **Lindgren S**
Strong JP see **Berenson GS**
Stroop WG see **Rose JW**
Strother C see **Guglielmi G**
Stroude E see **Vaithilingam IS**
Strugar J, Chyatte D. In situ photocoagulation of spinal dural arteriovenous malformations using the Nd:YAG laser. J Neurosurg 1992 Oct;77(4):571–4
Strutt PJ see **Landercasper J**
Stuart AR see **Petros WP**
Stuart J see **Cartwright K**
Stubdal H see **Kim HW**
Studd J. Gender and depression [letter] Lancet 1992 Sep 26; 340(8822):794
Studnicka M see **Frischer T**
Stueven H see **Brown CG**
Stull SJ, Sharp GC, Kyriakos M, Bickel JT, Braley-Mullen H. Induction of granulomatous experimental autoimmune thyroiditis in mice with in vitro activated effector T cells and anti-IFN-gamma antibody. J Immunol 1992 Sep 15; 149(6):2219–26
Stulting RD see **Brunette I**
Sturfelt G, Eskilsson J, Nived O, Truedsson L, Valind S. Cardiovascular disease in systemic lupus erythematosus. A study of 75 patients form a defined population. Medicine (Baltimore) 1992 Jul;71(4):216–23
Styns-Cailteux M see **Sluysmans T**
Su JY see **Rooke GA**
Subianto B see **Anthony RL**
Sublett KL, Fujimura O. Atrioventricular node reentry that utilizes triple nodal pathways. Am Heart J 1992 Sep; 124(3):777–9
Subotsky F. Psychiatric treatment for children--the organisation of services. Arch Dis Child 1992 Jul; 67(7):971–5 (38 ref.)
Subramanian KN see **Weisman LE**
Suchard SJ see **Omann GM**
Suda K, Tsukahara M. Histopathological and immunohistochemical studies on apparently uninvolved areas of pancreas in patients with acute pancreatitis. Arch Pathol Lab Med 1992 Sep;116(9):934–7
Suda T see **Godfrey DI**
Suda T see **Yamaguchi Y**
Sudhir K, Hargrave VK, Johnson EL, Aldea G, Mori H, Ports TA, Yock PG. Measurement of volumetric coronary blood flow with a Doppler catheter: validation in an animal model. Am Heart J 1992 Oct;124(4):870–5
Suga S, Nakao K, Itoh H, Komatsu Y, Ogawa Y, Hama N, Imura H. Endothelial production of C-type natriuretic peptide and its marked augmentation by transforming growth factor-beta. Possible existence of "vascular natriuretic peptide system". J Clin Invest 1992 Sep; 90(3):1145–9
Suga S see **Komatsu Y**
Sugama K see **Sasaguri Y**
Sugano N, Takaoka K, Ohzono K, Matsui M, Saito M, Saito S. Rotational osteotomy for non-traumatic avascular necrosis of the femoral head. J Bone Joint Surg [Br] 1992 Sep;74(5):734–9
Sugao H see **Seguchi T**
Sugar A see **Lindstrom RL**
Sugar A see **Renold C**
Sugar MZ see **Portenoy RK**
Sugihara S, Nakashima O, Kojiro M, Majima Y, Tanaka M, Tanikawa K. The morphologic transition in hepatocellular carcinoma. A comparison of the individual histologic features disclosed by ultrasound-guided fine-needle biopsy with those of autopsy. Cancer 1992 Sep 15;70(6):1488–92
Sugimachi K see **Adachi Y**
Sugimachi K see **Emi Y**
Sugimoto H see **Iwasaki Y**
Sugimoto T see **Sata M**
Sugimoto T see **Yamashita T**
Sugioka Y see **Naito M**
Sugiu K see **Kinugasa K**
Sugiura K, Oyaizu N, Pahwa R, Kalyanaraman VS, Pahwa S. Effect of human immunodeficiency virus-1 envelope glycoprotein on in vitro hematopoiesis of umbilical cord blood. Blood 1992 Sep 15;80(6):1463–9
Sugiura M see **Abo W**
Sugiura N, Miyake T. The use of a nasogastric tube as an aid in blind nasotracheal intubation [letter] Anesthesiology 1992 Sep;77(3):613–4
Sugiura T see **Sunaga Y**
Suharyono, Simanjuntak C, Witham N, Punjabi N, Heppner DG, Losonsky G, Totosudirjo H, Rifai AR, Clemens J, Lim YL, et al. Safety and immunogenicity of single-dose live oral cholera vaccine CVD 103-HgR in 5-9-year-old Indonesian children. Lancet 1992 Sep 19;340(8821):689–94
Suite ND see **Barbut D**
Sukegawa K see **Fukuda S**
Suleiman OH, Conway BJ, Rueter FG, Slayton RJ. Automatic film processing: analysis of 9 years of observations [see comments] Radiology 1992 Oct;185(1):25–8. Comment in:

Radiology 1992 Oct;185(1):13-4.
Suleiman OH see **Rueter FG**
Sulkes J see **Blum I**
Sullivan CE see **Piper AJ**
Sullivan ID see **Cullen S**
Sullivan JL. Stored iron and ischemic heart disease. Empirical support for a new paradigm [editorial; comment] Circulation 1992 Sep;86(3):1036-7. Comment on: Circulation 1992 Sep;86(3):803-11.
Sullivan MD, Loeser JD. The diagnosis of disability. Treating and rating disability in a pain clinic. Arch Intern Med 1992 Sep;152(9):1829-35
Sullivan P. Alberta committee on sexual exploitation demands tough penalties for abusers. Can Med Assoc J 1992 Sep 15;147(6):934
Sullivan W, Carpenter T, Glorieux F, Travers R, Insogna K. A prospective trial of phosphate and 1,25-dihydroxyvitamin D3 therapy in symptomatic adults with X-linked hypophosphatemic rickets. J Clin Endocrinol Metab 1992 Sep;75(3):879-85
Suma H see **Takayama T**
Sumida R see **Hoffman JM**
Summerhayes IC see **Weber TK**
Summers CL, Molyneux EM. Suspected child abuse: cost in medical time and finance. Arch Dis Child 1992 Jul; 67(7):905-8; discussion 908-10
Sun H see **Maderazo EG**
Sun SC, Appleyard R, Masetti P, Byrne JG, Laurence RG, Marsh JD, Cohn LH. Improved recovery of heart transplants by combined use of oxygen-derived free radical scavengers and energy enhancement. J Thorac Cardiovasc Surg 1992 Sep;104(3):830-7
Sunaga Y, Okubo N, Hayashi K, Taniichi Y, Sugiura T, Iwasaka T, Inada M. Transesophageal echocardiographic diagnosis of coronary sinus orifice atresia. Am Heart J 1992 Sep;124(3):794-6
Sund M see **Koenig W**
Sundaram KR see **Tandon DA**
Sung JM see **Huang JJ**
Sunshine JH see **Deitch CH**
Sunwoo YC see **O'Connor TP**
Supino P see **Barbut D**
Surbone A. Truth telling to the patient [see comments] JAMA 1992 Oct 7;268(13):1661-2. Comment in: JAMA 1992 Oct 7;268(13):1734-5.
Sussman EM see **Raz S**
Sussman I see **Gupta S**
Suter PM see **Borgeat A**
Sutherland HJ see **Langley GR**
Sutherland HW see **Farmer G**
Sutherland RS, Wettlaufer JN, Miller GJ. Primary carcinoid tumor of the testicle: a case report and management schema. J Urol 1992 Sep;148(3):880-2
Sutherland S see **Kaczmarski RS**
Sutjipto S see **Miller CJ**
Sutter M see **Herzog U**
Sutton D see **Lemos MJ**
Sutton PM see **John RM**
Suzuki H see **Naito M**
Suzuki K see **Hashimoto K**
Suzuki K see **Katoh R**
Suzuki K see **Noishiki Y**
Suzuki K see **Sasaguri Y**
Suzuki M see **Matsubara T**
Suzumori K see **Shimizu H**
Svahn J see **Freedman AS**
Svane TJ see **Nelson SR**
Svanegaard J, Angelo-Nielsen K, Pindborg T. Plasma concentration of atrial natriuretic peptide at admission and risk of cardiac death in patients with acute myocardial infarction. Br Heart J 1992 Jul;68(1):38-42
Svenningesen L see **Lindemann R**
Swai AB see **Chale SS**
Swales JD. Philosophy of science [letter] Lancet 1992 Sep 19;340(8821):733
Swan D see **FitzGerald JM**
Swanepoel R see **Fisher-Hoch SP**
Swanson DB, Case SM, Melnick DE, Volle RL. Impact of the USMLE step 1 on teaching and learning of the basic biomedical sciences. United States Medical Licensing Examination. Acad Med 1992 Sep;67(9):553-6
Swanson DK see **DeBoer LW**
Swanson JW see **Stang PE**
Swanson RJ, Leavitt MG. Fertilization and mouse embryo development in the presence of midazolam. Anesth Analg 1992 Oct;75(4):549-54
Swanson SL, Woosley JT, Fleischer AB Jr, Crosby DL. Umbilical mass. Omphalith. Arch Dermatol 1992 Sep; 128(9):1267, 1270
Swanton H see **John RM**
Swärd L, Hughes JS, Howell CJ, Colton CL. Posterior internal compression arthrodesis of the ankle. J Bone Joint Surg [Br] 1992 Sep;74(5):752-6
Swatling S see **Beardslee WR**
Swedo SE, Pietrini P, Leonard HL, Schapiro MB, Rettew DC, Goldberger EL, Rapoport SI, Rapoport JL, Grady CL. Cerebral glucose metabolism in childhood-onset obsessive-compulsive disorder. Revisualization during pharmacotherapy. Arch Gen Psychiatry 1992 Sep; 49(9):690-4
Sweeney A see **Aurigemma G**
Sweetnam PM see **Bainton D**
Swierad PS see **Lamont LS**
Swift PG see **Lessing DN**
Swindell R see **Roberts TE**
Swinson RP, Cox BJ, Woszczyna CB. Use of medical services and treatment for panic disorder with agoraphobia and for social phobia. Can Med Assoc J 1992 Sep 15;147(6):878-83
Switzenberg S see **Myrianthefs MM**
Swoboda H, Ullrich R. Aspergilloma in the frontal sinus expanding into the orbit. J Clin Pathol 1992 Jul; 45(7):629-30
Sydnor A see **Gwaltney JM Jr**
Sykes MK see **Westbrook JL**
Sylvén C, Chen J, Bergström K, Björkman L, Wallin R, Saldeen T. Fibrin (ogen)-derived peptide B beta 30-43 is a sensitive marker of activated neutrophils during fibrinolytic-treated acute myocardial infarction in man. Am Heart J 1992 Oct;124(4):841-5
Syrota A see **Dubois-Randé JL**
Szeifert G see **Czirják S**
Szekely SM see **Vickers MD**
Szer J see **Biggs JC**
Szuba MP see **Baxter LR Jr**
Szul M. Giving patients a choice [letter] Can Med Assoc J 1992 Sep 15;147(6):843

T

Tabary T see **Agut H**
Tabib A, Greenland T, Mercier I, Loire R, Mornex JF. Coronary lesions in young HIV-positive subjects at necropsy [letter] Lancet 1992 Sep 19;340(8821):730
Tabor BL, Lewis JF, Ikegami M, Jobe AH. Platelet-activating factor antagonists decrease lung protein leak in preterm ventilated rabbits. Am J Obstet Gynecol 1992 Sep;167(3):810-4
Tabor E see **Hsia CC**
Tabuni A see **Levitz SM**
Taccagni G see **Sironi S**
Tachimori Y see **Kato H**
Tacket CO, Binion SB, Bostwick E, Losonsky G, Roy MJ, Edelman R. Efficacy of bovine milk immunoglobulin concentrate in preventing illness after Shigella flexneri challenge. Am J Trop Med Hyg 1992 Sep;47(3):276-83
Tacket CO, Losonsky G, Nataro JP, Cryz SJ, Edelman R, Kaper JB, Levine MM. Onset and duration of protective immunity in challenged volunteers after vaccination with live oral cholera vaccine CVD 103-HgR. J Infect Dis 1992 Oct;166(4):837-41
Tackett AD see **Maxwell JG**
Taddei G see **Carli P**
Taelman H, Batungwanayo J, Clerinx J, Kagame A, Bogaerts J, Allen S, Van de Perre P. Tuberculous meningitis in patients infected with the human immunodeficiency virus [letter] N Engl J Med 1992 Oct 15;327(16):1171; discussion 1171-2
Taenaka N see **Sirio CA**
Tager IB see **Flay BR**
Tagett MG see **Diebel LN**
Taggart PI see **John RM**
Tahan SR see **Bosari S**
Tahata T see **Okita Y**
Tahon MM see **Dacquet V**
Tai DI see **Kuo CH**
Taillefer R see **Lacroix A**
Taioli E, Wynder EL. Family history, body-fat distribution, and the risk of breast cancer [letter] N Engl J Med 1992 Sep 24;327(13):958-9
Tait AR see **Levy L**
Tajik AJ see **Freeman WK**
Tajik AJ see **Nishimura RA**
Tajima K see **Mochizuki M**
Tajimi K see **Sirio CA**
Takacs B see **Scheirle A**
Takagi H, Jhappan C, Sharp R, Merlino G. Hypertrophic gastropathy resembling Ménétrier's disease in transgenic mice overexpressing transforming growth factor alpha in the stomach. J Clin Invest 1992 Sep;90(3):1161-7
Takagi H see **Torii A**
Takahashi A see **Nogami A**
Takahashi H, Honjo I, Hayashi M, Fujita A. Clearance function of eustachian tube and negative middle ear pressure. Ann Otol Rhinol Laryngol 1992 Sep; 101(9):759-62
Takahashi H see **Matsune S**
Takahashi H see **Sato S**
Takahashi I see **Emi Y**
Takahashi K see **Naito M**
Takahashi T see **Furukawa T**
Takahashi T see **Hirokawa M**
Takahashi T, Allen PD, Lacro RV, Marks AR, Dennis AR, Schoen FJ, Grossman W, Marsh JD, Izumo S. Expression of dihydropyridine receptor (Ca2+ channel) and calsequestrin genes in the myocardium of patients with end-stage heart failure. J Clin Invest 1992 Sep;90(3):927-35
Takahashi T see **Sata M**
Takahashi Y, Wyman M, Ferris F 3d, Kador PF. Diabeteslike preproliferative retinal changes in galactose-fed dogs. Arch Ophthalmol 1992 Sep;110(9):1295-302
Takahashi Y see **Toljanic JA**
Takai H see **Leach RE**
Takaku F see **Yuo A**
Takala J see **Soini HO**
Takamiya M see **Hirose Y**
Takaoka K see **Sugano N**
Takasan H see **Yoshimura T**
Takashima S, Matsuzuka F, Nagareda T, Tomiyama N, Kozuka T. Thyroid nodules associated with Hashimoto thyroiditis: assessment with US. Radiology 1992 Oct; 185(1):125-30
Takayama T, Suma H, Wanibuchi Y. Postprandial flow physiology of the gastroepiploic artery graft [letter] J Thorac Cardiovasc Surg 1992 Sep;104(3):848-9
Takayama T see **Kawasaki S**
Takemae T see **Wakui K**
Takenaka K see **Sata M**
Takeshita S see **Leclerc G**
Takishima T see **Akai S**
Talajic M, Lemery R, Roy D, Villemaire C, Cartier R, Coutu B, Nattel S. Rate-dependent effects of diltiazem on human atrioventricular nodal properties. Circulation 1992 Sep; 86(3):870-7
Talano JV see **Herrera CJ**
Talavera W see **Busillo CP**
Tam JP see **Chai SK**
Tamai S see **Naito Y**
Tamaki K. Diaper dermatitis and perianal pseudoverrucous papules [letter] Arch Dermatol 1992 Sep;128(9):1277
Tamburrini E see **Antinori A**
Tamburro P, Wilber D. Sudden death in idiopathic dilated cardiomyopathy. Am Heart J 1992 Oct;124(4):1035-45 (100 ref.)
Tamerius JD see **Vachino G**
Tammeling EP see **Wempe JB**
Tamura K see **Yasui T**
Tamura N see **Kobayashi S**
Tamura T see **Iga K**
Tamura Y see **Matsubara T**
Tan C see **Trippett T**
Tan EM see **Tsai WM**
Tan R see **Young ID**
Tan SG see **Gaunt ME**
Tan SL, Doyle P, Campbell S, Beral V, Rizk B, Brinsden P, Mason B, Edwards RG. Obstetric outcome of in vitro fertilization pregnancies compared with normally conceived pregnancies. Am J Obstet Gynecol 1992 Sep; 167(3):778-84
Tanagho EA see **Martinez-Piñeiro L**
Tanaka A see **Iwata S**
Tanaka M see **Kobayashi S**
Tanaka M see **Okabe M**
Tanaka M see **Sugihara S**
Tanaka R see **Zile MR**
Tancredi D see **Glandon GL**
Tandogan RN see **Dacquet V**
Tandon AK see **McGuire WL**
Tandon DA, Bahadur S, Laldina HC, Sundaram KR. Role of prophylactic antibiotics in surgery for advanced head and neck cancer. J Laryngol Otol 1992 Jul;106(7):621-4
Tandon N see **Weetman AP**
Tandon NN see **Greenwalt DE**
Tang PZ see **Miller D**
Tang SB see **Jugdutt BI**
Tang TK see **Ko YL**
Tanghe HL see **Fontijne WP**
Tanigawara Y, Yano I, Yasuhara M, Hori R. Effect of leukotriene C4 on theophylline disposition in guinea pigs. Am Rev Respir Dis 1992 Sep;146(3):616-20
Taniichi Y see **Sunaga Y**
Tanikawa K see **Sugihara S**
Tanita T see **Sakuma T**
Tanji K see **Minetti C**
Tanke RJ see **Morshuis WJ**
Tanne D see **Behar S**
Tanne JH. Don't mention AIDS in the American election campaign [news] BMJ 1992 Jul 18;305(6846):136-7
Tanner MJ, Bruce L, Martin PG, Rearden DM, Jones GL. Melanesian hereditary ovalocytes have a deletion in red cell band 3 [letter] Blood 1991 Nov 15;78(10):2785-6
Tanno Y see **Akai S**
Tanouchi J see **Masuyama T**
Tanoura T, Bernas M, Darkazanli A, Elam E, Unger E, Witte MH, Green A. MR lymphography with iron oxide compound AMI-227: studies in ferrets with filariasis. AJR Am J Roentgenol 1992 Oct;159(4):875-81
Tans JT see **Rinkel GJ**
Tanzer M, Drucker D, Jasty M, McDonald M, Harris WH. Revision of the acetabular component with an uncemented Harris-Galante porous-coated prosthesis. J Bone Joint Surg [Am] 1992 Aug;74(7):987-94
Tanzi E see **Misiani R**
Tarbell NJ see **Niemeyer CM**
Tareif HE see **Nambiar CA**
Tarín JJ see **Handyside AH**
Tarleton RL see **Soong L**
Tarlo S see **Cohen AJ**
Tarp U see **Rasmussen TR**
Tarrés MC, Martinez SM, Montenegro S, Llorens A, Picena JC, Naves A. The eSS rat. A model of non-insulin-dependent human diabetes. Am J Pathol 1992 Sep;141(3):761-3
Tase C see **Sirio CA**
Tashiro K see **Matsuura T**
Tashiro M see **Scheiblauer H**
Tashkin DP see **Wu HD**

Taskinen MR. Quantitative and qualitative lipoprotein abnormalities in diabetes mellitus. Diabetes 1992 Oct;41 Suppl 2:12–7 (59 ref.)
Tatarowicz WA, Lurain NS, Thompson KD. A ganciclovir-resistant clinical isolate of human cytomegalovirus exhibiting cross-resistance to other DNA polymerase inhibitors. J Infect Dis 1992 Oct;166(4):904–7
Tate DA, Weaver D, Dehmer GJ. Effect of an anterior wall motion abnormality on the results of single-plane and biplane left ventriculography. Am J Cardiol 1992 Sep 15; 70(7):791–6
Tatemichi TK see **Libman RB**
Tattersall RB see **Gregory R**
Tauxe RV see **Ostroff SM**
Tavadia HB see **Beck JS**
Tavella M see **Alaupovic P**
Tavoloni N see **Alpini G**
Tax WJ see **De Lau WB**
Tay HL, Reilly PG, Akosa AB. Salivary terminal duct carcinoma. J Laryngol Otol 1992 Jul;106(7):649–51
Taylor AJ, Rogan KM, Virmani R. Sudden cardiac death associated with isolated congenital coronary artery anomalies. J Am Coll Cardiol 1992 Sep;20(3):640–2
Taylor AL, Murphree S, Buja LM, Villarreal MC, Pastor P, Eckels R. Segmental systolic responses to brief ischemia and reperfusion in the hypertrophied canine left ventricle [see comments] J Am Coll Cardiol 1992 Oct;20(4):994–1002 . Comment in: J Am Coll Cardiol 1992 Oct;20(4):1003–4.
Taylor B see **Blake K**
Taylor GJ, Katholi RE, Womack K, Moses HW, Woods WT. Increased incidence of silent ischemia after acute myocardial infarction. JAMA 1992 Sep 16;268(11):1448–50
Taylor HR see **Aiello LP**
Taylor JD see **Mennim P**
Taylor JM see **Emami S**
Taylor KJ. Arterial vascular ultrasonography. Radiol Clin North Am 1992 Sep;30(5):865–78 (20 ref.)
Taylor M see **Epstein M**
Taylor OM see **Parker N**
Taylor PA see **Blazar BR**
Taylor RG see **Hensler ME**
Tcheng JE see **Muhlestein JB**
Tcheng JE see **Tenaglia AN**
Tchou P see **Keim S**
Teague A see **Nelson KE**
Tebbutt GM see **Brett MM**
Tebo JM, Hamilton TA. Lipopolysaccharide induces DNA binding activity specific for the IFN-stimulated response element in murine peritoneal macrophages. J Immunol 1992 Oct 1;149(7):2352–7
Tedder TF see **Brady HR**
Teengs JP see **Wempe JB**
Teichmann-Dörr S see **Schlagenhauff B**
Teitelbaum SL see **McMurtry CT**
Teitlebaum H see **Cobb MM**
Telford RJ, Glass PS, Goodman D, Jacobs JR. Fentanyl does not alter the "sleep" plasma concentration of thiopental. Anesth Analg 1992 Oct;75(4):523–9
Telford SR 3d see **Shih CM**
Telford VQ. The injuries to JFK [letter] JAMA 1992 Oct 7;268(13):1682; discussion 1684–5
Temmerman M. Informed consent in Africa [letter] N Engl J Med 1992 Oct 8;327(15):1102–3; discussion 1103
Tempelis CH see **Manweiler SA**
ten Cate JW see **Heijboer H**
ten Cate JW see **Prandoni P**
Tenaglia AN, Quigley PJ, Kereiakes DJ, Abbottsmith CW, Phillips HR, Tcheng JE, Rendall D, Ohman EM. Coronary angioplasty performed with gradual and prolonged inflation using a perfusion balloon catheter: procedural success and restenosis rate. Am Heart J 1992 Sep; 124(3):585–9
Tenaglia AN, Buller CE, Kisslo KB, Stack RS, Davidson CJ. Mechanisms of balloon angioplasty and directional coronary atherectomy as assessed by intracoronary ultrasound. J Am Coll Cardiol 1992 Sep;20(3):685–91
Teng JK see **Tsai LM**
Tenreiro S see **D'Souza SW**
Teofili L, De Stefano V, Iovino MS, Bizzi B, Leone G. An atypical myeloproliferative disorder with high thrombotic risk and slow disease progression [letter] Cancer 1992 Sep 15;70(6):1647–8; discussion 1648–9
Teoh KH see **See YP**
ter Bruggen JP see **Verhagen WI**
Terada Y, Matsunobe S, Nemoto T, Shimizu Y, Hitomi S. The effects of cromolyn sodium in dogs undergoing high-frequency oscillation superimposed on conventional mechanical ventilation. Chest 1992 Sep;102(3):931–4
Terada Y see **Ujiie K**
Terai N see **Abo W**
Terai Y see **Kinugasa K**
Terasawa A see **Nakatani S**
Terenius L see **Gislason T**
Terland O. Treatment of chronic heart failure [letter] Lancet 1992 Sep 12;340(8820):670–1
Terrani S see **Baccelli G**
Terreros DA see **McWhorter WP**
Terrin ML see **Quinn DA**
Terris MK, McNeal JE, Stamey TA. Detection of clinically significant prostate cancer by transrectal ultrasound-guided systematic biopsies. J Urol 1992 Sep;148(3):829–32
Territo M see **Berliner JA**
Testa U see **Aloisi F**
Teufelsbauer H see **Havel MP**
Tew JM Jr see **el-Kalliny M**
Tews G, Tulzer G, Bohaumilitzky T. Use of absorbable clips for tube-saving laparoscopic operations in tubal pregnancies. Surg Gynecol Obstet 1992 Sep;175(3):273–4
Thacker DJ see **Dalloul A**
Thacker SB, Addiss DG, Goodman RA, Holloway BR, Spencer HC. Infectious diseases and injuries in child day care. Opportunities for healthier children. JAMA 1992 Oct 7; 268(13):1720–6 (79 ref.)
Thadani U. Role of nitrates in angina pectoris. Am J Cardiol 1992 Sep 24;70(8):43B–53B (67 ref.)
Thakker RV see **Bilous RW**
Thaler HT see **Portenoy RK**
Thaler I see **Brandes JM**
Thalmann E see **Steiner G**
Theilkäs L see **Borisch B**
Thelin S see **Borowiec J**
Theodor E see **Lahav M**
Theodorsson E see **Kogner P**
Theofan G see **Weiss J**
Theret N see **Fievet C**
Théroux P see **Juneau M**
Thery C see **Asseman P**
Thibodeau SN see **O'Connell MJ**
Thierfelder S see **Kranz BR**
Thigpen AE, Davis DL, Milatovich A, Mendonca BB, Imperato-McGinley J, Griffin JE, Francke U, Wilson JD, Russell DW. Molecular genetics of steroid 5 alpha-reductase 2 deficiency. J Clin Invest 1992 Sep; 90(3):799–809
Thipphawong J see **Murdin AD**
Thomas AN, Ryan JP, Doran B, Pollard BJ. A nasal CPAP system. Description and comparison with facemask CPAP. Anaesthesia 1992 Apr;47(4):311–5
Thomas AN, Ryan JP, Doran BR, Pollard BJ. Nasal CPAP after coronary artery surgery. Anaesthesia 1992 Apr; 47(4):316–9
Thomas D see **Carey TS**
Thomas J see **Maiello L**
Thomas JA, Scriven MW, Puntis MC, Jasani B, Williams GT. Elevated serum CA 19-9 levels in hepatobiliary cystadenoma with mesenchymal stroma. Two case reports with immunohistochemical confirmation. Cancer 1992 Oct 1;70(7):1841–6
Thomas K see **Martin NA**
Thomas KJ see **Brazier JE**
Thomas L see **Epstein ML**
Thomas L see **Sangal RB**
Thomas M, Monet JD. Combined effects of RU486 and tamoxifen on the growth and cell cycle phases of the MCF-7 cell line. J Clin Endocrinol Metab 1992 Sep; 75(3):865–70
Thomas M see **Stoddard MF**
Thomas MJ see **Okiyama K**
Thomas PD see **Blackwell AL**
Thomas R see **Worswick L**
Thomas SJ, MacLennan R. Slaked lime and betel nut cancer in Papua New Guinea. Lancet 1992 Sep 5;340(8819):577–8
Thomas SP. Storage of research data: why, how, where? Nurs Res 1992 Sep-Oct;41(5):309–11
Thompson AB, Scholer SG, Daughton DM, Potter JF, Rennard SI. Altered epithelial lining fluid parameters in old normal individuals. J Gerontol 1992 Sep;47(5):M171–6
Thompson BT see **Quinn DA**
Thompson D. Work related disorders of the upper limb [letter] BMJ 1992 May 9;304(6836):1244
Thompson J see **van der Meer JT**
Thompson JD see **Wiskind AK**
Thompson KD see **Tatarowicz WA**
Thompson KM see **Badizadegan K**
Thompson KP see **Hanna KD**
Thompson NM see **Fletcher JM**
Thompson RJ Jr see **Lemen RJ**
Thompson RL see **Cockerill FR 3d**
Thompson RL see **Wald A**
Thon WF see **Freymann H**
Thong KJ, Baird DT. Medical abortion [letter] BMJ 1992 Jul 18;305(6846):187–8
Thong KJ see **Glasier A**
Thong KJ see **Norman JE**
Thordarson DB, Markolf K, Cracchiolo A 3d. Stability of an ankle arthrodesis fixed by cancellous-bone screws compared with that fixed by an external fixator. A biomechanical study. J Bone Joint Surg [Am] 1992 Aug; 74(7):1050–5
Thornton CA, Houston S, Latif AS. Neurocysticercosis and human immunodeficiency virus infection. A possible association. Arch Neurol 1992 Sep;49(9):963–5
Thornton J see **Attwood SE**
Thorpe SR see **Fu MX**
Thrall JH see **Quinn DA**
Thrasher A, Chetty M, Casimir C, Segal AW. Restoration of superoxide generation to a chronic granulomatous disease-derived B-cell line by retrovirus mediated gene transfer. Blood 1992 Sep 1;80(5):1125–9
Threlkeld AB, Miller NR, Golnik KC, Griffin JW, Kuncl RW, Johns DR, Lehar M, Hurko O. Ophthalmic involvement in myo-neuro-gastrointestinal encephalopathy syndrome. Am J Ophthalmol 1992 Sep 15;114(3):322–8
Throckmorton GS, Ellis E 3d, Winkler AJ, Dechow PC. Bone strain following application of a rigid bone plate: an in vitro study in human mandibles. J Oral Maxillofac Surg 1992 Oct;50(10):1066–73; discussion 1073–4
Thülig B, Hartenauer U, Lawin P. Selective decontamination of the digestive tract in intensive care [letter] Lancet 1992 Sep 5;340(8819):605; discussion 605–6
Thurtle PS see **Gaur LK**
Tibballs J, Shann FA, Landau LI. Placebo-controlled trial of prednisolone in children intubated for croup. Lancet 1992 Sep 26;340(8822):745–8
Tibbles L. Models of the physician-patient relationship [letter] JAMA 1992 Sep 16;268(11):1412; discussion 1412–3
Tidbury P, Singer A, Jenkins D. CIN 3: the role of lesion size in invasion. Br J Obstet Gynaecol 1992 Jul;99(7):583–6
Tiede N see **Kasper W**
Tierstein P see **Herrmann HC**
Tighe SQ. Failed tracheal intubation [letter] Anaesthesia 1992 Apr;47(4):356
Till JE see **Langley GR**
Timperlake RW see **Gibson WK**
Tinkelman DG. FDA varicella warning [letter] Pediatrics 1992 Sep;90(3):479–81
Tinker JH. Desflurane: first new volatile anesthetic in almost 20 years. Anesth Analg 1992 Oct;75(4 Suppl):S1–2
Tinneberg HR see **Bódis J**
Tio TL see **Hulsmans FH**
Tjiam SL see **Oudkerk M**
To LB see **Haylock DN**
To R see **Schuening FG**
Tobler A see **Borisch B**
Todd WM see **Mendelman PM**
Todt H, Krumpl G, Krejcy K, Raberger G. Mode of QT correction for heart rate: implications for the detection of inhomogeneous repolarization after myocardial infarction. Am Heart J 1992 Sep;124(3):602–9
Toelle BG, Peat JK, Salome CM, Mellis CM, Woolcock AJ. Toward a definition of asthma for epidemiology. Am Rev Respir Dis 1992 Sep;146(3):633–7
Toennesmann U see **Ketelhut R**
Toffler WL see **Fields SA**
Toivonen L see **Kupari M**
Toljanic JA, Hagen JC, Takahashi Y, Shapiro RD. Evaluation of the substantivity of a chlorhexidine oral rinse in irradiated head and neck cancer patients. J Oral Maxillofac Surg 1992 Oct;50(10):1055–9
Tolley NS, Ison K, Mirza A. Experimental studies on the acoustic properties of mastoid cavities. J Laryngol Otol 1992 Jul;106(7):597–9
Tolman DE see **Burns CA**
Tomatis L see **Trichopoulos D**
Tomatsu S see **Fukuda S**
Tomb DA. Psychogenic seizures [letter] Neurology 1992 Sep; 42(9):1848–9
Tominaga K see **Yamaguchi Y**
Tomio L see **Sartori F**
Tomita K see **Ujiie K**
Tomiyama N see **Takashima S**
Tomizawa Y see **Noishiki Y**
Tomlin JJ see **Chadwick HS**
Tomlinson GE see **Argyle JC**
Tomlinson T see **Johnson SM**
Tommasini G see **De Ferrari GM**
Tomoda T, Ogura H, Kurashige T. The longevity of the immune response to filamentous hemagglutinin and pertussis toxin in patients with pertussis in a semiclosed community. J Infect Dis 1992 Oct;166(4):908–10
Tomori M see **Matsumoto T**
Tompkins D see **Smith G**
Tompkins RK see **Millis JM**
Tondelli P see **Herzog U**
Tong C see **Eisenach JC**
Tong JH see **Chen SJ**
Tong TK. Caveats on abdominal central venous pressure measurement [letter] Pediatrics 1992 Sep;90(3):479
Tonkin A, Wing L. Aging and susceptibility to drug-induced orthostatic hypotension. Clin Pharmacol Ther 1992 Sep; 52(3):277–85
Tonnel AB see **Gosset P**
Tono T, Tsujimura T, Koshimizu U, Kasugai T, Adachi S, Isozaki K, Nishikawa S, Morimoto M, Nishimune Y, Nomura S, et al. c-kit Gene was not transcribed in cultured mast cells of mast cell-deficient Wsh/Wsh mice that have a normal number of erythrocytes and a normal c-kit coding region. Blood 1992 Sep 15;80(6):1448–53
Tooke MC. The multispecialty clinic in a changing environment. Med Clin North Am 1992 Sep;76(5):1035–9
Tookey PA, Ades AE, Peckham CS. Cytomegalovirus prevalence in pregnant women: the influence of parity. Arch Dis Child 1992 Jul;67(7 Spec No):779–83
Toombs CF, McGee S, Johnston WE, Vinten-Johansen J. Myocardial protective effects of adenosine. Infarct size reduction with pretreatment and continued receptor stimulation during ischemia. Circulation 1992 Sep; 86(3):986–94
Toothaker RD see **Lebsack ME**
Topaz O, DiSciascio G, Vetrovec GW. Septal perforator arteries: from angiographic-morphologic characteristics to related revascularization options [editorial] Am Heart J 1992 Sep;124(3):810–5
Tordai A see **Mazer BD**
Tordjman K see **Yki-Järvinen H**
Torii A, Harada A, Nakao A, Nonami T, Nakayama A, Ito

M, Takagi H. Expression of HLA-DR in intrahepatic cholangiocarcinoma. Cancer 1992 Sep 1;70(5):1057-61
Tormans G see Van Damme P
Tornheim K see Gupta S
Tornos C see Brown RW
Tornos MP, Permanyer-Miralda G, Olona M, Gil M, Galve E, Almirante B, Soler-Soler J. Long-term complications of native valve infective endocarditis in non-addicts. A 15-year follow-up study. Ann Intern Med 1992 Oct 1; 117(7):567-72
Török A see Bódis J
Torok-Storb B see Chabannon C
Torp HG see Samstad SO
Torrance DS see Kennedy MK
Torrecilla EG see García-Fernández MA
Torres AR see Dietl CA
Torres CF, Moxley RT. Early predictors of poor outcome in congenital fiber-type disproportion myopathy. Arch Neurol 1992 Aug;49(8):855-6
Torres VE see Wiebers DO
Torres Ruiz JM see Vazquez Mata G
Torres-Tortosa M, Vergara A, Pérez-Guzmán E, Sánchez-Porto A, de Cueto M. Infective endocarditis by coagulase-negative Staphylococcus in intravenous drug abusers [letter] Am J Med 1992 Sep;93(3):354
Torrey EF see Bracha HS
Torzillo PJ see Piper AJ
Toshima H see Hisatomi K
Tossini G see Puro V
Totosudirjo H see Suharyono
Tournamille C see Maouche L
Toutouzas P see Triposkiadis F
Tovo PA see Gabiano C
Townsend MH see Wallick MM
Toyoda N see Masaki H
Tozawa M see Matsumoto T
Traboulsi EI see Bleik JH
Trabucchi M see Frisoni GB
Tracy RE see Berenson GS
Tracy RP see Ettinger WH
Train JJ, Levitt M. Making up inotrope solutions [letter] Anaesthesia 1992 Aug;47(8):715-6
Trajmar PG see Rubin RT
Tran L see Meier R
Tran-Son-Tay R see Phillips G Jr
Transue D, Chan J, Kaplan M. Management of neonatal Graves disease with iopanoic acid. J Pediatr 1992 Sep; 121(3):472-4
Trapnell BC see Chu CS
Trappe HJ, Klein H, Frank G, Wenzlaff P, Lichtlen PR. Role of mapping-guided surgery in patients with recurrent ventricular tachycardia. Am Heart J 1992 Sep; 124(3):636-44
Trappier SG see Fisher-Hoch SP
Travers R see Sullivan W
Travert G see Reznik Y
Travis WD see Filling-Katz MR
Treanor JJ, Mattison HR, Dumyati G, Yinnon A, Erb S, O'Brien D, Dolin R, Betts RF. Protective efficacy of combined live intranasal and inactivated influenza A virus vaccines in the elderly. Ann Intern Med 1992 Oct 15; 117(8):625-33
Trebucq A see Louis JP
Treiman GS, Yellin AE, Weaver FA, Wang S, Ghalambor N, Barlow W, Snyder B, Pentecost MJ. Examination of the patient with a knee dislocation. The case for selective arteriography. Arch Surg 1992 Sep;127(9):1056-62; discussion 1062-3
Tremblay J see Lacroix A
Trembleau S see Burties SS
Tremouroux-Wattiez M see Sluysmans T
Trenkner LL see Snyder MP
Trent B. Recession has taken more than an economic toll, physicians report. Can Med Assoc J 1992 Sep 1; 147(5):741-4, 747-51
Trentin L, Garbisa S, Zambello R, Agostini C, Caenazzo C, Di Francesco C, Cipriani A, Francavilla E, Semenzato G. Spontaneous production of interleukin-6 by alveolar macrophages from human immunodeficiency virus type 1-infected patients. J Infect Dis 1992 Oct;166(4):731-7
Treutner KH, Lerch MM. Ultrasonography of benign adrenal tumours [letter] Lancet 1992 Sep 26;340(8822):798-9
Tribelhorn DR see Homas PB
Tribukait B see Stege R
Trichopoulos D, Mollo F, Tomatis L, Agapitos E, Delsedime L, Zavitsanos X, Kalandidi A, Katsouyanni K, Riboli E, Saracci R. Active and passive smoking and pathological indicators of lung cancer risk in an autopsy study. JAMA 1992 Oct 7;268(13):1697-701
Triffitt JT see Quinn J
Trigg ME see Lupinetti FM
Trigo-Rocha F see Martinez-Piñeiro L
Trikas A see Triposkiadis F
Trillet M see Confavreux C
Trillo RA Jr, Aukburg S. Dapsone-induced methemoglobinemia and pulse oximetry. Anesthesiology 1992 Sep;77(3):594-6
Trindade CD see Richards C
Trindade E see Caro JJ
Trinkle JK see Calhoon JH
Triplett DA see Arkin CF
Tripoli CA see Armstrong JA
Triposkiadis F, Trikas A, Pitsavos C, Papadopoulos P, Toutouzas P. Relation of exercise capacity in dilated cardiomyopathy to left atrial size and systolic function. Am J Cardiol 1992 Sep 15;70(7):825-7
Tripp MD see Meguid MM
Trippett T, Schlemmer S, Elisseyeff Y, Goker E, Wachter M, Steinherz P, Tan C, Berman E, Wright JE, Rosowsky A, et al. Defective transport as a mechanism of acquired resistance to methotrexate in patients with acute lymphocytic leukemia. Blood 1992 Sep 1;80(5):1158-62
Tritschler HJ see Salo MK
Trivedi AH see Dave BJ
Tronic BS see Williamson WA
Trotta F see Serneri GG
Trotter C, Serpell MG. Neurological sequelae in children after prolonged propofol infusion. Anaesthesia 1992 Apr; 47(4):340-2
Trousdale MD see Lindstrom RL
Truc JB see Buy JN
Trucco M see Giorda R
Trudeau WL see Jacinto CM
Truedsson L see Sturfelt G
Tsai LM, Chen JH, Teng JK, Fang CJ, Lin LJ, Kwan CM. Right coronary artery-to-left ventricle fistula identified by transesophageal echocardiography. Am Heart J 1992 Oct; 124(4):1106-9
Tsai SF see Warner CA
Tsai WJ see Hung DZ
Tsai WM, Roos G, Hugli TE, Tan EM. Influence of free thiol group(s) on autoantibody-defined epitope of proliferating cell nuclear antigen. J Immunol 1992 Sep 15; 149(6):2227-33
Tsao GJ see Crabb ID
Tsao P see Cooke JP
Tsarfaty G see Murphy WJ
Tschaidse O, Graboys TB, Lown B, Lampert S, Ravid S. The prevalence of proarrhythmic events during moricizine therapy and their relationship to ventricular function. Am Heart J 1992 Oct;124(4):912-6
Tschumperlin LK see Lerman A
Tseuda K see Stoddard MF
Tsicopoulos A see Gosset P
Tsilbary EC see Charonis AS
Tsilimbaris MK see Pallikaris IG
Tsokos M see Filling-Katz MR
Tsokos MG see Horowitz ME
Tsuchida T see Yasuda K
Tsuchiya N see Williams RC Jr
Tsuchiya R see Kunitoh H
Tsue T see Widlus DM
Tsuji S see Imagawa M
Tsujimura T see Ebi Y
Tsujimura T see Tono T
Tsukahara M see Suda K
Tsunematsu Y see Miyauchi J
Tsunemoto M see Yamaki S
Tsutakawa R see LeFevre M
Tsutamoto T, Kanamori T, Wada A, Kinoshita M. Uncoupling of atrial natriuretic peptide extraction and cyclic guanosine monophosphate production in the pulmonary circulation in patients with severe heart failure. J Am Coll Cardiol 1992 Sep;20(3):541-6
Tuason VB see Hochla PK
Tuazon C see Laine L
Tucker SM, Bhattacharya J. Screening of hearing impairment in the newborn using the auditory response cradle. Arch Dis Child 1992 Jul;67(7):911-9
Tucker WY see Robertie PG
Tuel SM see Meythaler JM
Tully A see de Mello WF
Tulzer G see Tews G
Tumiati LC see See YP
Tune L, Carr S, Hoag E, Cooper T. Anticholinergic effects of drugs commonly prescribed for the elderly: potential means for assessing risk of delirium. Am J Psychiatry 1992 Oct;149(10):1393-4
Tung KS see Smith H
Tunik MG, Young GM. Status epilepticus in children. The acute management. Pediatr Clin North Am 1992 Oct; 39(5):1007-30 (91 ref.)
Tunnessen WW Jr see Cohen PR
Tuohy GF see Hauswald M
Tuomilehto J see Salonen JT
Turcotte JG see McCurry KR
Turgeon DK see Watkins PB
Turina M see Linka A
Turndorf H see Langerman L
Turndorf H see Wang BC
Turner BW, Cail WS, Hendley JO, Hayden FG, Doyle WJ, Sorrentino JV, Gwaltney JM Jr. Physiologic abnormalities in the paranasal sinuses during experimental rhinovirus colds. J Allergy Clin Immunol 1992 Sep;90(3 Pt 2):474-8
Turner D see Waxman K
Turner JS, Messervy SJ, Davies LA. Recollection of intensive care unit admission in the United Kingdom [letter] Crit Care Med 1992 Sep;20(9):1363
Turner K see Quesniaux VF
Turner L see Duarte C
Turner MO see FitzGerald JM
Turner TT see Kauma SW
Turto H see Kupari M
Tutschka P see Biggs JC
Tuxen DV see Williams TJ
Tverå K see Waehre H
Tweddel AC, Martin W, Hutton I. Thallium scans in syndrome X. Br Heart J 1992 Jul;68(1):48-50
Tyagi G see Bader DA
Tyagi S, Kaul UA, Nair M, Sethi KK, Arora R, Khalilullah M. Balloon angioplasty of the aorta in Takayasu's arteritis: initial and long-term results. Am Heart J 1992 Oct; 124(4):876-82
Tyndall M see Plourde PJ
Tyner JG see Wakatsuki A
Tyrrell RA see Simoneau GG
Tyson GS see Savage EB
Tytgat GN see Hulsmans FH
Tzivoni D see Stern S

U

Udvardy M, Harsfalvi J, Boda Z, Rak K. Beta thromboglobulin and increased platelet activation after streptokinase treatment of acute myocardial infarction [letter] Am J Cardiol 1992 Sep 15;70(7):837-8
Udvardy M see David A
Udvardy M see Orosz L
Ueda K see Yamakado T
Ueda Y see Okita Y
Uehara Y see Okabe M
Ueyama T see Nakamura K
Ugaglia K see Biederman J
Uhde TW see Scupi BS
Uhl GR see Smith SS
Uitto J see Hovnanian A
Uitto J, Christiano AM. Molecular genetics of the cutaneous basement membrane zone. Perspectives on epidermolysis bullosa and other blistering skin diseases. J Clin Invest 1992 Sep;90(3):687-92 (43 ref.)
Ujiie K, Terada Y, Nonoguchi H, Shinohara M, Tomita K, Marumo F. Messenger RNA expression and synthesis of endothelin-1 along rat nephron segments. J Clin Invest 1992 Sep;90(3):1043-8
Ulbrecht JS see Simoneau GG
Ullrich R see Swoboda H
Umeki S. Reevaluation of eosinophilic pneumonia and its diagnostic criteria [see comments] Arch Intern Med 1992 Sep;152(9):1913-9. Comment in: Ann Intern Med 1992 Sep;152(9):1765-6.
Umeyama K see Satake K
Unger E see Tanoura T
Unger R, DeKleermaeker M, Gidding SS, Christoffel KK. Calories count. Improved weight gain with dietary intervention in congenital heart disease. Am J Dis Child 1992 Sep;146(9):1078-84
Unni KK see Bertoni F
Unni KK see Gandy SR
Untereker WJ see Ogilby JD
Upham P see Mazze RS
Upton CJ, Milner AD, Stokes GM. Episodic bradycardia in preterm infants. Arch Dis Child 1992 Jul;67(7 Spec No):831-4
Urakami M see Masaki H
Urano T see Sakata K
Urbach D see Hedberg K
Urbach F see Nardell EA
Urban RJ see Veldhuis JD
Urbanek R see Kuehr J
Uretsky BF see O'Connell JB
Urken SI see Kim EK
Urquhart AD. Phagocytic cells in human cerebral malaria [letter] J Infect Dis 1992 Oct;166(4):937-8
Urzua G see Mordelet-Dambrine M
Usala AL, Wexler I, Posch A, Gupta MK. Elimination kinetics of maternally derived thyrotropin receptor-blocking antibodies in a newborn with significant thyrotropin elevation. Am J Dis Child 1992 Sep;146(9):1074-7
Usherwood T see Brazier JE
Ushigome S see Fukunaga M
Utell MJ see Frampton MW
Utermann G, Kraft HG. Lipoprotein(a) in cirrhosis [letter] BMJ 1992 Jul 18;305(6846):185
Uther JB see McGuire MA
Uvelius B see Malmgren A

V

v. Exel-Oehlers P see Zaaijer HL
Vacek P see Low RB
Vachino G, Gelfand JA, Atkins MB, Tamerius JD, Demchak P, Mier JW. Complement activation in cancer patients undergoing immunotherapy with interleukin-2 (IL-2): binding of complement and C-reactive protein by IL-2-activated lymphocytes. Blood 1991 Nov 15; 78(10):2505-13
Vadrot D see Buy JN
Vaghmar N see Gansler T
Vähä-Eskeli KK, Erkkola RU, Scheinin M, Seppänen A. Effects of short-term thermal stress on plasma catecholamine concentrations and plasma renin activity in pregnant and nonpregnant women. Am J Obstet Gynecol 1992 Sep;167(3):785-9
Vailas JC see Boden SD
Vaillant GE, Roston D, McHugo GJ. An intriguing

association between ancestral mortality and male affective disorder. Arch Gen Psychiatry 1992 Sep;49(9):709–15
Vaillant L see **Diot P**
Vainionpää R see **Leopardi R**
Vaira D see **Oderda G**
Vaithilingam IS, McDonald W, Brown NK, Stroude E, Cook RA, Del Maestro RF. Serum proteolytic activity during the growth of C6 astrocytoma. J Neurosurg 1992 Oct; 77(4):595–600
Valat JP see **Coupille P**
Vale JA, Heath A. Carbamazepine overdose [letter] J Toxicol Clin Toxicol 1992;30(3):481–2
Valentine MD see **Golden DB**
Valenzuela GA, Davis TD, Pizzani E, McGroarty D. Infective endocarditis due to Neisseria sicca and associated with intravenous drug abuse. South Med J 1992 Sep;85(9):929 (10 ref.)
Valeri CR see **Cordts PR**
Valeri CR see **Goldman G**
Valind S see **Sturfelt G**
Valkenburg HA see **van der Meer JT**
Vallance SJ see **Kan O**
Vallee C see **Revel ME**
Vallera DA see **Blazar BR**
van Acker BA, Koomen GC, Koopman MG, Krediet RT, Arisz L. Discrepancy between circadian rhythms of inulin and creatinine clearance. J Lab Clin Med 1992 Sep; 120(3):400–10
Van Aken H see **Vangerven M**
van Bemmelen PS, van Ramshorst B, Eikelboom BC. Photoplethysmography reexamined: lack of correlation with duplex scanning. Surgery 1992 Sep;112(3):544–8
van Beurden CA see **Ploemacher RE**
Van Buren GA, Yang DS, Clark KE. Estrogen-induced uterine vasodilatation is antagonized by L-nitroarginine methyl ester, an inhibitor of nitric oxide synthesis. Am J Obstet Gynecol 1992 Sep;167(3):828–33
Vanbuskirk A see **Pelletier RP**
Vance RP. An introduction to the philosophical presuppositions of the animal liberation/rights movement. JAMA 1992 Oct 7;268(13):1715–9
van Dam PA, Lowe DC. Flow cytometry. Br J Obstet Gynaecol 1992 Jul;99(7):545–6
van Dam PA see **Whelan JS**
Van Damme P, Tormans G, Van Doorslaer E. Hepatitis A vaccination [letter] Lancet 1992 Sep 5;340(8819):617
van de Perre P see **Lepage P**
Van de Perre P see **Taelman H**
van de Velde P see **Beardslee WR**
van de Wal HJ see **Morshuis WJ**
van de Wiel A see **de Vries RA**
Van den Berge JH, Blaauw G, Breeman WA, Rahmy A, Wijngaarde R. Intracavitary brachytherapy of cystic craniopharyngiomas. J Neurosurg 1992 Oct;77(4):545–50 (45 ref.)
van den Brande JL see **Meijer WJ**
Van den Broeck J. Influence of cross-sex transmission on measles mortality in rural Senegal [letter] Lancet 1992 Sep 19;340(8821):734
van den Heever B see **Ripamonti U**
Van Den Neucker K see **De Bleecker J**
Vandenbossche GM see **De Muynck C**
Vandenbroucke JP. Bungee-jumping and design of experiments [letter] Lancet 1992 Sep 26;340(8822):800
van der Byl K see **Maharaj B**
van der Heijden T. Charging for health services in developing countries [letter] Lancet 1992 Sep 19;340(8821):732
Van der Lende R see **Mensinga TT**
van der Meer JT, Thompson J, Valkenburg HA, Michel MF. Epidemiology of bacterial endocarditis in The Netherlands. II. Antecedent procedures and use of prophylaxis. Arch Intern Med 1992 Sep;152(9):1869–73
van der Meer JT, Thompson J, Valkenburg HA, Michel MF. Epidemiology of bacterial endocarditis in The Netherlands. I. Patient characteristics. Arch Intern Med 1992 Sep; 152(9):1863–8
van der Sluijs JP see **Ploemacher RE**
van der Veen EA see **De Boer H**
Vandermeersch E see **Vangerven M**
Vanderschueren RG see **Van Oosterhout AJ**
Vandertop WP, Asai A, Hoffman HJ, Drake JM, Humphreys RP, Rutka JT, Becker LE. Surgical decompression for symptomatic Chiari II malformation in neonates with myelomeningocele. J Neurosurg 1992 Oct;77(4):541–4
Van Deun K, Noorduin H, Meert TF. Spinal toxicity after repeated intrathecal sufentanil administrations in sheep [letter] Anesthesiology 1992 Sep;77(3):605–7
van Dijken PJ, Wimperis J, Crawford JM, Ferrara JL. Effect of graft-versus-host disease on hematopoiesis after bone marrow transplantation in mice. Blood 1991 Nov 15; 78(10):2773–9
Van Doorslaer E see **Van Damme P**
Van Doren CL see **Karmel-Ross K**
Vandurme DJ see **Roetzheim RG**
Van Es JH, Aanstoot H, Gmelig-Meyling FH, Derksen RH, Logtenberg T. A human systemic lupus erythematosus-related anti-cardiolipin/single-stranded DNA autoantibody is encoded by a somatically mutated variant of the developmentally restricted 51P1 VH gene. J Immunol 1992 Sep 15;149(6):2234–40
van Essen-Zandvliet EE, Hughes MD, Waalkens HJ, Duiverman EJ, Pocock SJ, Kerrebijn KF. Effects of 22 months of treatment with inhaled corticosteroids and/or beta-2-agonists on lung function, airway responsiveness, and symptoms in children with asthma. The Dutch Chronic Non-specific Lung Disease Study Group. Am Rev Respir Dis 1992 Sep;146(3):547–54
Van fraeyenhoven L see **Heremans A**
Van Geel RT see **Bucx MJ**
Van Geertruyden J see **Demeester-Mirkine N**
Vangerven M, Van Hemelrijck J, Wouters P, Vandermeersch E, Van Aken H. Light anaesthesia with propofol for paediatric MRI. Anaesthesia 1992 Aug;47(8):706–7
van Gijn J see **Koudstaal PJ**
van Gijn J see **Rinkel GJ**
Vanhaesebrouck P see **Govaert P**
van Hage-Hamsten M, Bergman T, Johansson E, Persson B, Jörnvall H, Härfast B, Johansson SG. N-terminal aminoacid sequence of principal allergen of storage mite Lepidoglyphus destructor [letter] Lancet 1992 Sep 5; 340(8819):614
Van Hare GF see **Eldar M**
Van Hare RS see **Evans TC**
van Hasselt CA see **Griffin SM**
van Heerden J see **Wynne AG**
van Heerden JA see **Herrera M**
Van Hees J see **Verdru P**
Van Hemelrijck J see **Vangerven M**
Van Herle K see **Clare-Salzler MJ**
van Holsbeeck M, Introcaso JH. Musculoskeletal ultrasonography. Radiol Clin North Am 1992 Sep; 30(5):907–25 (26 ref.)
Van Hoof F, Den Tandt W, Scharpe S. Wilson's disease: hypothesis of a deficiency of copper excretion via the endosome to the bile [letter] Arch Neurol 1992 Aug; 49(8):800
Van Houten N, Budd RC. Accelerated programmed cell death of MRL-lpr/lpr T lymphocytes. J Immunol 1992 Oct 1; 149(7):2513–7
Van Huffel V see **Colin Y**
van Kaick G see **Bülzebruck H**
van Kooten C, Rensink I, Aarden L, van Oers R. Interleukin-4 inhibits both paracrine and autocrine tumor necrosis factor-alpha-induced proliferation of B chronic lymphocytic leukemia cells. Blood 1992 Sep 1; 80(5):1299–306
van Krieken JH see **Raghoebier S**
van Latum JC see **Koudstaal PJ**
Van Lierde JM, Glazier JJ, Stammen FJ, Vrolix MC, Sionis D, De Geest H, Piessens JH. Use of an autoperfusion catheter in the treatment of acute refractory vessel closure after coronary balloon angioplasty: immediate and six month follow up results. Br Heart J 1992 Jul;68(1):51–4
van Linge B see **Fontijne WP**
van Loveren H see **el-Kalliny M**
Van Meter CH see **Ventura HO**
VanMeurs KP, Frankel LR, Pearl RG. Extracorporeal life support: issues of who, when, why, and how [editorial; comment] Crit Care Med 1992 Sep;20(9):1200–2. Comment on: Crit Care Med 1992 Sep;20(9):1216–22.
Van Middlekoop A see **Fisher-Hoch SP**
van Mourik JA see **Hakkert BC**
Vannier E see **Miller LC**
van Oers R see **van Kooten C**
Vanoli E see **De Ferrari GM**
van Ommen GJ see **Raghoebier S**
van Ooijen B see **Oudkerk M**
Van Oosterhout AJ, Stam WB, Vanderschueren RG, Nijkamp FP. Effects of cytokines on beta-adrenoceptor function of human peripheral blood mononuclear cells and guinea pig trachea. J Allergy Clin Immunol 1992 Sep;90(3 Pt 1):340–8
van Oppen C see **Feldman R**
Vanoverschelde JL, Essamri B, Michel X, Hanet C, Cosyns JR, Detry JM, Wijns W. Hemodynamic and volume correlates of left ventricular diastolic relaxation and filling in patients with aortic stenosis. J Am Coll Cardiol 1992 Oct;20(4):813–21
van Ramshorst B see **van Bemmelen PS**
Van Surell C, Boczkowski J, Pasquier C, Du Y, Franzini E, Aubier M. Effects of N-acetylcysteine on diaphragmatic function and malondialdehyde content in Escherichia coli endotoxemic rats. Am Rev Respir Dis 1992 Sep; 146(3):730–4
Van Tassel J see **Waller BF**
van Unen H see **Wit JM**
Vargas PA, Alberts DS. Primary prevention of colorectal cancer through dietary modification. Cancer 1992 Sep 1; 70(5 Suppl):1229–35 (96 ref.)
Varki N see **Callander NS**
Varlet A see **Dacquet V**
Varma DG see **Granfield CA**
Varnai P see **Demaurex N**
Varner L see **Skinner JD**
Varon AJ. Methemoglobinemia and pulse oximetry [letter] Crit Care Med 1992 Sep;20(9):1363–4
Varon D see **Martinowitz U**
Varon J see **Sadovnikoff N**
Varon J see **Sternbach GL**
Varriale A see **Giardina MG**
Varsano I see **Cohen HA**
Varvares MA, Cheney ML, Goodman ML, Ceisler E, Montgomery WW. Chondroblastoma of the temporal bone. Case report and literature review. Ann Otol Rhinol Laryngol 1992 Sep;101(9):763–9 (17 ref.)
Vasan RS. On measuring "agreement" and not "correlation" [letter] J Am Coll Cardiol 1992 Sep;20(3):750
Vasavada BC see **Rodney E**
Vasenius J see **Böstman O**
Vasilenko P see **Richichi J**
Vaughan-Jones R, Mills RP. The Welch Allyn Audioscope and Microtymp: their accuracy and that of pneumatic otoscopy, tympanometry and pure tone audiometry as predictors of otitis media with effusion. J Laryngol Otol 1992 Jul;106(7):600–2
Vaughn EM see **Boumpas DT**
Vazeux R see **Dwyer DE**
Vaziri ND, Eltorai I, Gonzales E, Winer RL, Pham H, Bui TD, Said S. Pressure ulcer, fibronectin, and related proteins in spinal cord injured patients. Arch Phys Med Rehabil 1992 Sep;73(9):803–6
Vaziri ND see **Said HM**
Vázquez A see **Polo JM**
Vazquez Mata G, Rivera Fernandez R, Gonzalez Carmona A, Delgado-Rodriguez M, Torres Ruiz JM, Raya Pugnaire A, Aguayo de Hoyos E. Factors related to quality of life 12 months after discharge from an intensive care unit. Crit Care Med 1992 Sep;20(9):1257–62
Veale D see **Mitchell DM**
Vedung S, Atterhem H. Argon laser treatment of port-wine stains: the patients' evaluations of the result. Plast Reconstr Surg 1992 Sep;90(3):430–5
Vegger P see **Mogensen T**
Veith FJ see **Rivers SP**
Velanovich V, Ledbetter D, McGahren E, Nuchtern J, Schaller R. Foreign bodies within a Meckel's diverticulum. Arch Surg 1992 Jul;127(7):864
Veldhuis JD, Urban RJ, Lizarralde G, Johnson ML, Iranmanesh A. Attenuation of luteinizing hormone secretory burst amplitude as a proximate basis for the hypoandrogenism of healthy aging in men [see comments] J Clin Endocrinol Metab 1992 Sep;75(3):707–13. Comment in: J Clin Endocrinol Metab 1992 Sep;75(3):704–6.
Vellenga E see **Biesma B**
Vellet AD see **Gasecki AP**
Vendramin G see **Misiani R**
Venge P see **Borowiec J**
Venkatadri G, Farkas LG, Kooiman J. Multipurpose anthropometric facial anglemeter. Plast Reconstr Surg 1992 Sep;90(3):507–10
Venkatappan S see **Jinkins JR**
Venkataraman M, Rao DS, Westerman MP. Functional studies on long-term cryopreserved peripheral blood mononuclear cells from patients with lung cancer and from healthy subjects. J Lab Clin Med 1992 Sep;120(3):453–8
Vennin P, Gougeon E, Azab M. Antiviral response to tamoxifen [letter] Lancet 1992 Sep 26;340(8822):798
Venters WJ see **Hanks JW**
Ventilä M see **Kupari M**
Ventura E see **Yosipovitch Z**
Ventura HO, Stapleton DD, Van Meter CH, Ochsner JL. Cardiac transplantation: clinical aspects of recipient selection. Med Clin North Am 1992 Sep;76(5):1196–206
Ventura HO, Murgo JP, Smart FW, Stapleton DD, Price HL. Current issues in advanced heart failure. Med Clin North Am 1992 Sep;76(5):1057–82 (101 ref.)
Venzon DJ see **Clerici M**
Vera A see **Fernandez de Soria R**
Verani MS. The adenosine saga: one more piece of the puzzle. But does it cause wall motion abnormalities? [editorial; comment] Circulation 1992 Sep;86(3):1038–40. Comment on: Circulation 1992 Sep;86(3):887–95.
Verani MS see **Gallik DM**
Verbalis J see **Armson BA**
Verby JE. Improving the supply of physicians in rural areas [editorial; comment] JAMA 1992 Sep 23–30;268(12):1597–8 . Comment on: JAMA 1992 Sep 23–30;268(12):1552–8. Comment on: JAMA 1992 Sep 23–30;268(12):1559–65.
Verdru P, Leenders J, Van Hees J. Cramp-fasciculation syndrome [letter] Neurology 1992 Sep;42(9):1846–7
Vered Y see **Blum I**
Vergani D see **Peakman M**
Vergara A see **Torres-Tortosa M**
Vergara M see **Matikainen T**
Verhagen WI, ter Bruggen JP, Huygen PL. Oculomotor, auditory, and vestibular responses in myotonic dystrophy. Arch Neurol 1992 Sep;49(9):954–60
Verhelpen M see **Delloye C**
Verheyen A see **Folkerts G**
Veriter C see **Liistro G**
Verjee Z see **Durie PR**
Verloove-Vanhorick SP see **Meijer WJ**
Vermersch A see **Prin L**
Vermeulen A, Kaufman JM. Role of the hypothalamo-pituitary function in the hypoandrogenism of healthy aging [editorial; comment] J Clin Endocrinol Metab 1992 Sep;75(3):704–6. Comment on: J Clin Endocrinol Metab 1992 Sep;75(3):707–13.
Vermeulen M see **Rinkel GJ**
Vernon DD, Garrett JS, Banner W Jr, Dean JM. Hemodynamic effects of dobutamine in an intact animal model. Crit Care Med 1992 Sep;20(9):1322–9
Vernon-Roberts B see **Osti OL**
Veroli P, el Hage C, Ecoffey C. Does adult liver transplantation without venovenous bypass result in renal failure? [see comments] Anesth Analg 1992 Oct; 75(4):489–94. Comment in: Anesth Analg 1992

Oct;75(4):481-3.
Verschakelen JA see **Heremans A**
Versi E. "Gold standard" is an appropriate term [letter] BMJ 1992 Jul 18;305(6846):187
Verstraete M see **Arnout J**
Vervloet D see **Charpin D**
Vervloet D see **Lagier F**
Vesa T see **Korpela R**
Vessey JA see **Gennaro S**
Vestal RE see **Connolly MJ**
Vestey JP see **Crabtree JE**
Vetrovec GW see **Topaz O**
Vetter JW see **Hinohara T**
Vetto JT, Heelan RT, Burt M. Malignant melanoma metastatic to the right atrium: an asymptomatic solitary metastasis diagnosed incidentally by magnetic resonance imaging [letter] J Thorac Cardiovasc Surg 1992 Sep; 104(3):843-4
Vexler V see **Berthezène Y**
Vexler VS see **Clément O**
Vey E, Zhang JH, Dayer JM. IFN-gamma and 1,25(OH)2D3 induce on THP-1 cells distinct patterns of cell surface antigen expression, cytokine production, and responsiveness to contact with activated T cells. J Immunol 1992 Sep 15;149(6):2040-6
Viars P see **Pansard JL**
Vicente P see **Bellmunt J**
Vicente T see **García-Leoni ME**
Vickers A. Why cigarette advertising should be banned [editorial] BMJ 1992 May 9;304(6836):1195-6
Vickers MD, O'Flaherty D, Szekely SM, Read M, Yoshizumi J. Tramadol: pain relief by an opioid without depression of respiration. Anaesthesia 1992 Apr;47(4):291-6
Victor K see **Pascual V**
Vidal E, Cevallos R, Vidal J, Ravon R, Moreau JJ, Rogues AM, Loustaud V, Liozon F. Twelve cases of pituitary apoplexy. Arch Intern Med 1992 Sep;152(9):1893-9
Vidal J see **Vidal E**
Vidal MI see **Franco A**
Vidard L, Rock KL, Benacerraf B. Heterogeneity in antigen processing by different types of antigen-presenting cells. Effect of cell culture on antigen processing ability. J Immunol 1992 Sep 15;149(6):1905-11
Vig V see **LeBlanc MH**
Vignati S see **Fontanini G**
Vignoli M see **Zauli G**
Vihko R see **Mäentausta O**
Viitanen M see **Fratiglioni L**
Vijayan KP see **Birch R**
Vila J see **Marcos A**
Villa G see **Sironi S**
Villanueva FS see **Kaul S**
Villanueva-Meyer J see **Rubin RT**
Villarreal MC see **Taylor AL**
Villemaire C see **Talajic M**
Villiger PM see **Lotz M**
Vincent JL see **Pinsky MR**
Vincze P see **Orosz L**
(Viner N), Viner N. A case of dementia praecox treated by intraspinal injections of horse serum. 1933 [classical article] Can Med Assoc J 1992 Sep 15;147(6):903-5
Viner N. A case of dementia praecox treated by intraspinal injections of horse serum. 1933 [classical article] Can Med Assoc J 1992 Sep 15;147(6):903-5
Vinet B see **Comtois R**
Vinson DC see **Ely JW**
Vinten-Johansen J see **Toombs CF**
Viñuela F see **Guglielmi G**
Viola A see **Lacerra G**
Virag R, Shoukry K. Re: Computerized analysis of smooth muscle fibers in potent and impotent patients [letter] J Urol 1992 Sep;148(3):896-7; discussion 897-8
Virchow C Sr see **Virchow JC Jr**
Virchow JC Jr, Hölscher U, Virchow C Sr. Sputum ECP levels correlate with parameters of airflow obstruction. Am Rev Respir Dis 1992 Sep;146(.604-6
Virella G see **Lopes-Virella MF**
Virkkunen M see **DeJong J**
Virmani R see **Taylor AJ**
Visani G see **Zauli G**
Visioli O see **Dalla-Volta S**
Viskin S, Belhassen B, Sheps D, Laniado S. Clinical and electrophysiologic effects of magnesium sulfate on paroxysmal supraventricular tachycardia and comparison with adenosine triphosphate. Am J Cardiol 1992 Oct 1; 70(9):879-85
Vissandjee B see **Menzies R**
Visscher DW see **Wolman SR**
Vitale V see **Merlano M**
Vitarelli A see **Fedele F**
Vitti RA see **Maurer AH**
Vives-Corrons JL, Pujades MA, Miguel-García A, Miguel-Sosa A, Cambiazzo S. Rapid detection of Spanish (delta beta)zero-thalassemia deletion by polymerase chain reaction. Blood 1992 Sep 15;80(6):1582-5
Vizza CD see **Fedele F**
Vlahov D see **Galai N**
Vlahov D see **Smith SS**
Vlassara H. Receptor-mediated interactions of advanced glycosylation end products with cellular components within diabetic tissues. Diabetes 1992 Oct;41 Suppl 2:52-6 (40 ref.)
Vliers A see **Sluysmans T**
Voerman HJ see **De Boer H**
Vogel M, Smallhorn JF, Freedom RM. Serial analysis of regional left ventricular wall motion by two-dimensional echocardiography in patients with coronary artery enlargement after Kawasaki disease. J Am Coll Cardiol 1992 Oct;20(4):915-9
Vogel P see **Miller CJ**
Vogel RL see **Stoddard MF**
Vogel SN see **Manthey CL**
Vogel VG see **Wilson JF**
Vogel W see **Propst T**
Vogelaers D see **De Bleecker J**
Vogelman JH see **Levitz M**
Vogelstein B see **Cho KR**
Vogl TJ, Balzer JO, Stemmler J, Bergman C, Egger E, Lissner J. MR angiography in children with cerebral neurovascular diseases: findings in 31 cases. AJR Am J Roentgenol 1992 Oct;159(4):817-23
Vogler WR, Berdel WE, Olson AC, Winton EF, Heffner LT, Gordon DS. Autologous bone marrow transplantation in acute leukemia with marrow purged with alkyl-lysophospholipid. Blood 1992 Sep 15;80(6):1423-9
Vogt-Moykopf I see **Bülzebruck H**
Volgman AS, Zheutlin TA, Mattioni TA, Parker MA, Kehoe RF. Reproducibility of programmed electrical stimulation responses in patients with ventricular tachycardia or fibrillation associated with coronary artery disease. Am J Cardiol 1992 Sep 15;70(7):758-63
Volle RL see **Swanson DB**
Völler H, Andresen D, Brüggemann T, Jereczek M, Becker B, Schröder R. Transient ST segment depression during Holter monitoring: how to avoid false positive findings. Am Heart J 1992 Sep;124(3):622-9
Volpi D see **Patrignani P**
Volpintesta EJ. Empathy: can it be taught? [letter] Ann Intern Med 1992 Oct 15;117(8):700; discussion 701
vom Dahl J see **Eitzman D**
von der Heydt P see **Hauswald M**
von der Leyen H, Steinfath M, Hecht A, Schmitz W, Scholz H, Neumann K, Haverich A, Heublein B. Changes in cardiac beta 1- and beta 2-adrenoceptor densities after human cardiac transplantation: relation to transplant coronary vasculopathy and pretransplantation disease. Am Heart J 1992 Sep;124(3):686-93
von der Leyen H, Heublein B, Lichtlen PR, Haverich A, Schmitz W, Scholz H. Increased myocardial cAMP in patients with transplant coronary vasculopathy [letter] Lancet 1992 Sep 12;340(8820):670
Vonk GD see **Nishimura RA**
von Leitner ER see **Steinbeck G**
von Mutius E see **Dold S**
von Noorden GK. Recession of both horizontal recti muscles in Duane's retraction syndrome with elevation and depression of the adducted eye. Am J Ophthalmol 1992 Sep 15;114(3):311-3
Voorhees JJ see **Watkins PB**
Vorstman A see **Root M**
Vos K see **Kuiper H**
Voter KZ see **Frampton MW**
Voutilainen R see **Erämaa M**
Vreeland PN see **Fiascone JM**
Vreim CE see **Cooper JD**
Vreugdenhil G, De Witte T, De Pauw BE. Treatment of febrile neutropenic patients receiving antibacterial prophylaxis [letter] Lancet 1992 Sep 5;340(8819):618-9
Vrolix MC see **Van Lierde JM**
Vu NV see **Colliver JA**
Vuchich MJ see **Whitehead VM**
Vukovich T see **Havel MP**
Vuocolo LM, Stoddard MF, Longaker RA. Transesophageal two-dimensional and Doppler echocardiographic diagnosis of cor triatriatum in the adult. Am Heart J 1992 Sep; 124(3):791-3
Vuocolo LM see **Stoddard MF**
Vuorinen-Markkola H see **Yki-Järvinen H**

W

Waage G. Meconium aspiration syndrome (MAS) [letter] Pediatrics 1992 Sep;90(3):476-7
Waalkens HJ see **van Essen-Zandvliet EE**
Wacholtz MC, Cragoe EJ Jr, Lipsky PE. A Na(+)-dependent Ca2+ exchanger generates the sustained increase in intracellular Ca2+ required for T cell activation. J Immunol 1992 Sep 15;149(6):1912-20
Wachs ME see **Dowling RD**
Wachsman W see **Davis LE**
Wachtel MS, Khettry U, Arkin CF. Tissue calcification after orthotopic liver transplantation. An autopsy study. Arch Pathol Lab Med 1992 Sep;116(9):930-3
Wachter M see **Trippett T**
Wacksman J see **Johnson JF 3d**
Wada A see **Tsutamoto T**
Wada Y see **Noguchi CT**
Wade CE see **Bickell WH**
Wade TP see **O'Connor TP**
Waehre H, Amellem O, Stenwig AE, Tverå K, Juul M, Pettersen EO, Fosså SD. Deoxyribonucleic acid cytometry and histological findings before and after 125iodine implantation of primary prostate cancer. J Urol 1992 Sep; 148(3):838-41; discussion 841-2
Wagenmann M, Naclerio RM. Anatomic and physiologic considerations in sinusitis. J Allergy Clin Immunol 1992 Sep;90(3 Pt 2):419-23 (11 ref.)
Wagenmann M, Naclerio RM. Complications of sinusitis. J Allergy Clin Immunol 1992 Sep;90(3 Pt 2):552-4 (9 ref.)
Wagman AJ see **Koska J**
Wagner DP see **Sirio CA**
Wagner EF see **Kiefer F**
Wagner R see **Levitz SM**
Wagner TO see **Hoeper MM**
Wahl PW see **Ettinger WH**
Wainscoat JS see **Borisch B**
Wakatsuki A, Murata Y, Ninomiya Y, Masaoka N, Tyner JG, Kutty KK. Physiologic baroreceptor activity in the fetal lamb. Am J Obstet Gynecol 1992 Sep;167(3):820-7
Wakeley A see **Bull DH**
Waksmonski CA see **Manning WJ**
Wakui K, Kobayashi S, Takemae T, Kamijoh Y, Nagashima H, Muraoka S. Giant thrombosed vertebral artery aneurysm managed with extracranial-intracranial bypass surgery and aneurysmectomy. Case report. J Neurosurg 1992 Oct;77(4):624-7
Walby WF see **Albertson TE**
Wald A, Coyle MB, Carlson LC, Thompson RL, Hooton TM. Infection with a fastidious Mycobacterium resembling Mycobacterium simiae in seven patients with AIDS. Ann Intern Med 1992 Oct 1;117(7):586-9
Wald ER. Antimicrobial therapy of pediatric patients with sinusitis. J Allergy Clin Immunol 1992 Sep;90(3 Pt 2):469-73 (19 ref.)
Wald ER. Microbiology of acute and chronic sinusitis in children. J Allergy Clin Immunol 1992 Sep;90(3 Pt 2):452-6 (11 ref.)
Waldman AJ. Neuroanatomic/neuropathologic correlates in schizophrenia. South Med J 1992 Sep;85(9):907-16 (76 ref.)
Waldmann H see **Isaacs JD**
Waldon J see **Milne A**
Waleffe A see **O'Hara GE**
Walkenhorst DA see **McMurtry CT**
Walker BE see **Reynard K**
Walker C see **Hansel TT**
Walker CM see **Herrmann HC**
Walker D. Recognizing emergency medicine [letter] Can Med Assoc J 1992 Sep 15;147(6):845
Walker F see **Beck JS**
Walker J, Sharma OP, Rao NA. Brucellosis and uveitis [letter] Am J Ophthalmol 1992 Sep 15;114(3):374-5
Walker J, Chalmers RT, Allan PL. An audit of ultrasound diagnosis of gallbladder calculi. Br J Radiol 1992 Jul; 65(775):581-4
Walker JA see **Obana WG**
Walker MP, Moore TR, Brace RA. Urinary and cardiovascular responses to indomethacin infusion in the ovine fetus. Am J Obstet Gynecol 1992 Sep;167(3):834-43
Walker T see **Woods SD**
Walker WA see **Eglow R**
Walker WA see **Zemelman BV**
Walkinshaw SA see **Hawdon JM**
Walkner L see **Schlechte J**
Wall M see **Lemen RJ**
Wallace DJ. Plasmapheresis for lupus nephritis [letter] N Engl J Med 1992 Oct 1;327(14):1029: discussion 1029-30
Wallace ME, Hoffman EB. Remodelling of angular deformity after femoral shaft fractures in children. J Bone Joint Surg [Br] 1992 Sep;74(5):765-9
Wallace MR see **LaRocco A Jr**
Wallace MR see **Sawyer MH**
Wallace PG see **Runcie CJ**
Wallace RB see **Chrischilles EA**
Wallace S see **Granfield CA**
Wallace WJ see **Gould JH**
Wallach FR, Murray HW. Lymphocyte proliferation assay in Lyme disease [letter] J Infect Dis 1992 Oct;166(4):938-9
Wallaert B see **Gosset P**
Wallenfang T see **Jantzen JP**
Waller BF, Orr CM, Pinkerton CA, Van Tassel J, Peters T, Slack JD. Coronary balloon angioplasty dissections: "the good, the bad and the ugly" [editorial; comment] J Am Coll Cardiol 1992 Sep;20(3):701-6. Comment on: J Am Coll Cardiol 1992 Sep;20(3):692-700.
Waller EK, Kamel OW, Cleary ML, Majumdar AS, Schick MR, Lieberman M, Weissman IL. Growth of primary T-cell non-Hodgkin's lymphomata in SCID-hu mice: requirement for a human lymphoid microenvironment. Blood 1991 Nov 15;78(10):2650-65
Wallerson D see **Barbut D**
Wallich R see **Krause A**
Wallick MM, Cambre KM, Townsend MH. How the topic of homosexuality is taught at U.S. medical schools. Acad Med 1992 Sep;67(9):601-3
Wallin LA see **Annibale DJ**
Wallin R see **Sylvén C**
Wallington TB see **Misbah SA**
Walls JT see **Curtis JJ**
Walravens PA, Chakar A, Mokni R, Denise J, Lemonnier D. Zinc supplements in breastfed infants. Lancet 1992 Sep 19;340(8821):683-5
Walsdorf NB Jr. Calcium choices [letter] Am J Nurs 1992 Aug;92(8):16
Walsh JM see **Hulley SB**
Walsh K see **Shah K**
Walsh SW see **Kauma SW**

Walt AJ. A toast to the Western Surgical Association on its 100th birthday. Arch Surg 1992 Jul;127(7):770–1
Walter A. On the material and the tribology of alumina–alumina couplings for hip joint prostheses. Clin Orthop 1992 Sep;(282):31–46
Walter JH. Metabolic acidosis in newborn infants. Arch Dis Child 1992 Jul;67(7 Spec No):767–9
Walter MA see **Reilly JS**
Walters DJ. To glove or not to glove [letter] Can Med Assoc J 1992 Sep 1;147(5):583
Walther S see **Berg S**
Waltman AC see **Molgaard CP**
Walton C see **Godsland IF**
Walton JC see **Riley SC**
Walz A see **Faist E**
Wang BC, Budzilovich G, Hiller JM, Simon EJ, Hillman DE, Li D, Turndorf H. Are the preservatives sodium bisulfite and ethylene diaminetetraacetate free from neurotoxic involvement? [letter] Anesthesiology 1992 Sep;77(3):602–4
Wang CC see **Wu D**
Wang CZ, Evans MJ, Cox RA, Burke AS, Zhu Q, Herndon DN, Barrow RE. Morphologic changes in basal cells during repair of tracheal epithelium. Am J Pathol 1992 Sep; 141(3):753–9
Wang D see **Bailly P**
Wang D see **Franz MR**
Wang E see **Navas L**
Wang JE see **Wang XF**
Wang JK, Li YW, Young ML, How SW, Lue HC. Delineation of obstruction in total anomalous pulmonary venous connection utilizing magnetic resonance imaging. Am Heart J 1992 Sep;124(3):807–9
Wang RK see **Gurish MF**
Wang S see **Treiman GS**
Wang TH see **Kao JH**
Wang WC see **Conley ME**
Wang X, Andersson R, Soltesz V, Bengmark S. Bacterial translocation after major hepatectomy in patients and rats. Arch Surg 1992 Sep;127(9):1101–6
Wang XF, Liu L, Cheng TO, Li ZA, Deng YB, Wang JE. The relationship between intracardiovascular smoke-like echo and erythrocyte rouleaux formation. Am Heart J 1992 Oct;124(4):961–5
Wang YM see **Striz I**
Wanibuchi Y see **Takayama T**
Wara WM see **Goldsmith BJ**
Wara WM see **Kramer JH**
Warach S, Chien D, Li W, Ronthal M, Edelman RR. Fast magnetic resonance diffusion-weighted imaging of acute human stroke. Neurology 1992 Sep;42(9):1717–23
Ward JB see **Lansing SJ**
Ward PA see **Clemens PR**
Ward PA see **Jones ML**
Ward PE see **Bathon JM**
Ward R see **Dinner M**
Ward SL see **Glomb WB**
Ward Platt MP see **Hawdon JM**
Wardlaw SL, Bilezikian JP. Hyperprolactinemia and osteopenia [editorial; comment] J Clin Endocrinol Metab 1992 Sep;75(3):690–1. Comment on: J Clin Endocrinol Metab 1992 Sep;75(3):692–7. Comment on: J Clin Endocrinol Metab 1992 Sep;75(3):698–703.
Wardle EN. Adult respiratory distress syndrome in systemic lupus erythematosa [letter] Br J Rheumatol 1992 Sep; 31(9):647
Wareham K see **Blackwell AL**
Waring GO 3d see **Hanna KD**
Warkentin TE, Hayward CP, Smith CA, Kelly PM, Kelton JG. Determinants of donor platelet variability when testing for heparin-induced thrombocytopenia. J Lab Clin Med 1992 Sep;120(3):371–9
Warltier DC, Pagel PS. Cardiovascular and respiratory actions of desflurane: is desflurane different from isoflurane? Anesth Analg 1992 Oct;75(4 Suppl):S17–29; discussion S29–31 (62 ref.)
Warltier DC see **Proctor LT**
Warltier DC see **Siker D**
Warner CA, Poh-Fitzpatrick MB, Zaider EF, Tsai SF, Desnick RJ. Congenital erythropoietic porphyria. A mild variant with low uroporphyrin I levels due to a missense mutation (A66V) encoding residual uroporphyrinogen III synthase activity. Arch Dermatol 1992 Sep;128(9):1243–8
Warren A see **Klentzeris LD**
Warren CP see **Sitar DS**
Warren EW see **Bleske BE**
Warren JS. Relationship between interleukin-1 beta and platelet-activating factor in the pathogenesis of acute immune complex alveolitis in the rat. Am J Pathol 1992 Sep;141(3):551–60
Warren JS see **Jones ML**
Warren M see **Raymond RC**
Warren RL see **Kim KS**
Wartofsky L see **Francis T**
Washburn M see **Hansten R**
Washington AE see **Siegel D**
Wasserman K see **Goldfarb RH**
Wasserman SS see **Finch MJ**
Wasserman SS see **Mackowiak PA**
Wasson JH see **Connolly PS**
Watanabe H see **Kato H**
Watanabe H see **Noda Y**
Watanabe J see **Bellotto F**
Watanabe M, Hirano J, Numasawa K, Nakada T. Crossed ectopia of left vas deferens, leaving ipsilateral seminal vesicle in normal position. J Urol 1992 Sep;148(3):886–8
Watanabe T see **Mochizuki M**
Waterhouse J see **D'Souza SW**
Waterman SH see **Sorvillo FJ**
Waters D see **Juneau M**
Waters RL, Yakura JS, Adkins RH, Sie I. Recovery following complete paraplegia. Arch Phys Med Rehabil 1992 Sep;73(9):784–9
Wathen M, Natale A, Wolfe K, Yee R, Newman D, Klein G. An anatomically guided approach to atrioventricular node slow pathway ablation. Am J Cardiol 1992 Oct 1; 70(9):886–9
Wathen N see **Campbell J**
Watkins PB, Turgeon DK, Saenger P, Lown KS, Kolars JC, Hamilton T, Fishman K, Guzelian PS, Voorhees JJ. Comparison of urinary 6-beta-cortisol and the erythromycin breath test as measures of hepatic P450IIIA (CYP3A) activity. Clin Pharmacol Ther 1992 Sep; 52(3):265–73
Watsky KL see **Epstein MM**
Watson AJ see **Powe NR**
Watson C, Andermann F, Gloor P, Jones-Gotman M, Peters T, Evans A, Olivier A, Melanson D, Leroux G. Anatomic basis of amygdaloid and hippocampal volume measurement by magnetic resonance imaging. Neurology 1992 Sep; 42(9):1743–50
Watson D. The potential hazards of using iodine as an antiseptic solution [letter] Anaesthesia 1992 Apr;47(4):360
Watson D see **Cooke RJ**
Watson P see **Lynch HT**
(Watson WT), Feagin OT. Dr. William Thomas Watson: physician of the past. South Med J 1992 Sep;85(9):924–7
Wattigney WA see **Berenson GS**
Watts JD see **Smith MB**
Watts RA see **Isaacs JD**
Watura R see **Hussain SF**
Wautier JL see **Schved JF**
Waxman K, Turner D, Nguyen ST, Selam JL, Charles MA. Implantable programmable insulin pumps for the treatment of diabetes. Arch Surg 1992 Sep;127(9):1032–6; discussion 1036–7
Waye JD see **Winawer SJ**
Waye JS see **Eng B**
Wayland SC see **Wingfield A**
Ways DK, Qin W, Riddle RS, Garris TD, Bennett TE, Steelman LS, McCubrey JA. Differential effect of phorbol esters and interleukin-3 on protein kinase C isoform content and kinase activity in the FDC-P1 cell line. Blood 1991 Nov 15;78(10):2633–41
Wears RL see **Fesmire FM**
Weatherall D. Bone marrow transplantation for thalassemia and other inherited disorders of hemoglobin [editorial] Blood 1992 Sep 15;80(6):1379–81
Weaver D see **Tate DA**
Weaver FA see **Treiman GS**
Weaver SL see **Lachman ME**
Weaver T see **Mazze RS**
Weaver TE, Narsavage GL. Physiological and psychological variables related to functional status in chronic obstructive pulmonary disease. Nurs Res 1992 Sep-Oct;41(5):286–91
Webb KA see **O'Donnell DE**
Webb-Johnson DC see **Williamson WA**
Webber LS see **Berenson GS**
Weber AL see **Lauretano AM**
Weber M see **Chessex P**
Weber M see **Wildner M**
Weber MA. The evolution of antihypertensive therapy: current theoretical conditions and individualized treatment options. Am J Med 1992 Aug 31;93(2A):1S–3S (34 ref.)
Weber TK, Steele G, Summerhayes IC. Differential pp60c-src activity in well and poorly differentiated human colon carcinomas and cell lines. J Clin Invest 1992 Sep; 90(3):815–21
Webster N see **Bodenham A**
Wechsler AS see **Yeh T Jr**
Wechsler B, Piette JC. Behçet's disease [editorial] BMJ 1992 May 9;304(6836):1199–200
Wechsler B see **Lê Thi Huong D**
Wechsler-Jentzsch K see **Hoyer ER**
Wedmann B see **Wegener M**
Weems JJ Jr see **Jumper LD**
Weening RS see **de Boer M**
Weetman AP, Tandon N, Morgan BP. Antithyroid drugs and release of inflammatory mediators by complement-attacked thyroid cells. Lancet 1992 Sep 12;340(8820):633–6
Wegener M, Wedmann B, Langhoff T, Schaffstein J, Adamek R. Effect of hyperthyroidism on the transit of a caloric solid-liquid meal through the stomach, the small intestine, and the colon in man. J Clin Endocrinol Metab 1992 Sep; 75(3):745–9
Wei FC see **Chuang DC**
Wei JY see **Forman DE**
Weigel G see **Havel MP**
Weigelt JA see **Adams JG Jr**
Weigert AL, Lynch EC. Striking "FMG" from our vocabulary [letter] Ann Intern Med 1992 Oct 15;117(8):699; discussion 699–700
Weil R 3d see **Liechty RD**
Weiler JM see **Maves KK**
Wein AJ see **Levin RM**
Weinberg CR see **Rowland AS**
Weinberg DS see **Huettner PC**
Weinberg JM. Breaking bonds: discrimination in the genetic revolution. JAMA 1992 Oct 7;268(13):1767, 1771
Weinberg RA. The integration of molecular genetics into cancer management. Cancer 1992 Sep 15;70(6 Suppl):1653–8 (32 ref.)
Weinberg S, Kryshtalskyj B. Facial nerve function following temporomandibular joint surgery using the preauricular approach. J Oral Maxillofac Surg 1992 Oct;50(10):1048–51
Weinberger E, Winters WD, Liddell RM, Rosenbaum DM, Krauter D. Sonographic diagnosis of intestinal malrotation in infants: importance of the relative positions of the superior mesenteric vein and artery. AJR Am J Roentgenol 1992 Oct;159(4):825–8
Weinberger M see **Lindgren S**
Weiner E see **Isern RA**
Weiner J see **Farber NJ**
Weingarden SI, Belen JG. Clonidine transdermal system for treatment of spasticity in spinal cord injury. Arch Phys Med Rehabil 1992 Sep;73(9):876–7
Weinhouse E see **Riggs TW**
Weinkam JJ see **Sterling TD**
Weinrauch LA, Gleason RE, D'Elia JA. Ventricular arrhythmia and long-term survival with maintenance dialysis [letter] Lancet 1992 Sep 12;340(8820):670
Weinreb RN see **Bosem ME**
Weinstein LN see **Blann AD**
Weintraub R, Shiota T, Elkadi T, Golebiovski P, Zhang J, Rothman A, Ritter SB, Sahn DJ. Transesophageal echocardiography in infants and children with congenital heart disease. Circulation 1992 Sep;86(3):711–22 (49 ref.)
Weintraub RG see **Hornberger LK**
Weintraub RM see **Bellotto F**
Weir A see **Devine M**
Weir L see **Leclerc G**
Weir MR. Hypertensive nephropathy: is a more physiologic approach to blood pressure control an important concern for the preservation of renal function? Am J Med 1992 Aug 31;93(2A):27S–37S (74 ref.)
Weis JH see **Gurish MF**
Weisberg EP see **Giorda R**
Weisburger JH see **Wynder EL**
Weisel RD see **See YP**
Weisman LE, Stoll BJ, Cruess DF, Hall RT, Merenstein GB, Hemming VG, Fischer GW. Early-onset group B streptococcal sepsis: a current assessment. J Pediatr 1992 Sep;121(3):428–33
Weisman LE, Stoll BJ, Kueser TJ, Rubio TT, Frank CG, Heiman HS, Subramanian KN, Hankins CT, Anthony BF, Cruess DF, et al. Intravenous immune globulin therapy for early-onset sepsis in premature neonates [see comments] J Pediatr 1992 Sep;121(3):434–43. Comment in: J Pediatr 1992 Sep;121(3):401–4.
Weiss A see **Gotsman M**
Weiss HS see **Legge RH**
Weiss J, Elsbach P, Shu C, Castillo J, Grinna L, Horwitz A, Theofan G. Human bactericidal/permeability-increasing protein and a recombinant NH2-terminal fragment cause killing of serum-resistant gram-negative bacteria in whole blood and inhibit tumor necrosis factor release induced by the bacteria. J Clin Invest 1992 Sep;90(3):1122–30
Weiss P. Doppler evaluation of aortic valve area in children with aortic stenosis [letter] J Am Coll Cardiol 1992 Sep; 20(3):749
Weiss RB see **Dillman RO**
Weiss RE see **Garden RJ**
Weiss SH, Klein CW, Mayur RK, Besra J, Denny TN. Idiopathic CD4+ T-lymphocytopenia [letter] Lancet 1992 Sep 5;340(8819):608–9
Weiss SH see **Palumbo PE**
Weiss ST see **Mensinga TT**
Weiss WR, Berzofsky JA, Houghten RA, Sedegah M, Hollindale M, Hoffman SL. A T cell clone directed at the circumsporozoite protein which protects mice against both Plasmodium yoelii and Plasmodium berghei. J Immunol 1992 Sep 15;149(6):2103–9
Weisse AB. Other faces of AIDS. Hosp Pract (Off Ed) 1992 Sep 30;27(9A):102–4, 105–8
Weisser AB. Government regulation of healthcare [letter] Postgrad Med 1992 Sep 1;92(3):63, 66
Weissglas L see **Blum I**
Weissman IL see **Waller EK**
Weissman MM, Klerman GL, Johnson J. Panic disorder and suicidal ideation [letter] Am J Psychiatry 1992 Oct; 149(10):1411–2; discussion 1412–3
Weissman MM see **Moreau D**
Weitzman BN see **Stiell IG**
Weitzman M, Gortmaker S, Sobol A. Maternal smoking and behavior problems of children. Pediatrics 1992 Sep; 90(3):342–9
Welage L see **Lebsack ME**
Welander CE see **Nezhat F**
Welber S see **Gotsman M**
Welbourn R see **Goldman G**
Welch BA see **Panlilio AL**
Welch TR, Fryer C, Shely E, Witte DP, Quinlan M. Double-blind, controlled trial of short-term prednisone therapy in immunoglobulin A glomerulonephritis. J Pediatr 1992 Sep;121(3):474–7
Welker HA see **Schmitt R**

Wellek S see **Böttger TC**
Wellens F see **Dossche K**
Wellens HJ see **de Chillou C**
Wellens HJ see **Mont L**
Wellens HJ see **O'Hara GE**
Weller EB see **Weller RA**
Weller M, Kornhuber J. N-methyl-D-aspartate antagonists, schizophrenia, and neuroleptic malignant syndrome [letter] Arch Neurol 1992 Sep;49(9):900-1
Weller PF see **Wong DT**
Weller RA, Yaylayan S, Weller EB, Fristad MA. Comparison of fluorescent polarization immunoassay and radioimmunoassay in measuring cortisol levels in prepubertal depressed children. Am J Psychiatry 1992 Oct; 149(10):1395-6
Weller SC, Mann NC. Influenza vaccination and acute otitis media in children [letter] Am J Dis Child 1992 Sep; 146(9):1018-9
Wells CG, Barrall JL, Martin DC. Fundus measurements with indirect ophthalmoscopy. An experimental approach. Arch Ophthalmol 1992 Sep;110(9):1303-8
Wells GA see **Stiell IG**
Wells L see **Minotti JR**
Welte K see **Pietsch T**
Welty TK see **Howard BV**
Wempe JB, Tammeling EP, Postma DS, Auffarth B, Teengs JP, Koëter GH. Effects of budesonide and bambuterol on circadian variation of airway responsiveness and nocturnal symptoms of asthma. J Allergy Clin Immunol 1992 Sep; 90(3 Pt 1):349-57
Wen J see **Gharavi AE**
Wen MS see **Wu D**
Weng NP, Yu-Lee LY, Sanz I, Patten BM, Marcus DM. Structure and specificities of anti-ganglioside autoantibodies associated with motor neuropathies. J Immunol 1992 Oct 1;149(7):2518-29
Wenger NK. Exclusion of the elderly and women from coronary trials. Is their quality of care compromised? [editorial; comment] JAMA 1992 Sep 16;268(11):1460-1. Comment on: JAMA 1992 Sep 16;268(11):1417-22.
Wenzel RP see **Perl TM**
Wenzl E see **Kretschmer G**
Wenzlaff P see **Trappe HJ**
Weppner GJ see **Harris B**
Werdan K, Pilz G. Treatment of gram-negative septic shock with an immunoglobulin [letter] Crit Care Med 1992 Sep; 20(9):1364-5
Werdelin O see **Mouritsen S**
Werkman S see **Cooke RJ**
Werner BG see **Donegan SP**
Werner EB. Ophthalmologists lose big under RBRVS [letter] Arch Ophthalmol 1992 Sep;110(9):1200-1
Werner P see **Keim S**
Werther JL see **Greenstein AJ**
Wesenberg RL. Canadian-style health care: implications for radiologists. AJR Am J Roentgenol 1992 Oct;159(4):883-4
Wess J see **Lopez OL**
West JB, Mathieu-Costello O. Stress failure of pulmonary capillaries: role in lung and heart disease. Lancet 1992 Sep 26;340(8822):762-7 (42 ref.)
West MS see **Morrow AL**
West SG see **Homas PB**
West SM see **Coller BS**
Westbrook CA. The role of molecular techniques in the clinical management of leukemia. Lessons from the Philadelphia chromosome. Cancer 1992 Sep 15;70(6 Suppl):1695-700 (40 ref.)
Westbrook JL, Sykes MK. Peroperative arterial hypoxaemia. The interaction between intrapulmonary shunt and cardiac output. A computer model. Anaesthesia 1992 Apr; 47(4):307-10
Westenhouse JL see **Dodd CL**
Westerman MP see **Venkataraman M**
Westhoff A see **Hollenbeck M**
Westlake L see **Brazier JE**
Wettlaufer JN see **Sutherland RS**
Wexler I see **Usala AL**
Whalen E. The Fleischner Society 22nd Annual Symposium on Chest Disease: scientific session, May 1992. AJR Am J Roentgenol 1992 Oct;159(4):889-95
Wheatley MJ see **Delius RE**
Wheeler K see **Chessells JM**
Wheelock I see **Beardslee WR**
Whelan JS, van Dam PA, Shepherd JH, Slevin ML. The treatment of microscopic residual ovarian cancer with intraperitoneal interferon: a clinical and flow cytometric study. Br J Obstet Gynaecol 1992 Jul;99(7):615-7
Whelan P see **Britton JP**
Whelton PK see **Powe NR**
Whetton AD see **Kan O**
Whipperman M see **Peterson IM**
Whitaker PG see **Steinetz BG**
Whitcomb ME, Cullen TJ, Hart LG, Lishner DM, Rosenblatt RA. Comparing the characteristics of schools that produce high percentages and low percentages of primary care physicians. Acad Med 1992 Sep;67(9):587-91
Whitcomb ME see **Rosenblatt RA**
White A, Everist B. Missed neuroleptic malignant syndrome [letter] BMJ 1992 May 9;304(6836):1246
White A see **Farrell WE**
White A. The injuries to JFK [letter] JAMA 1992 Oct 7; 268(13):1683; discussion 1684-5
White CJ, Ramee SR. Options for percutaneous coronary and peripheral revascularization. Med Clin North Am 1992 Sep;76(5):1099-124 (83 ref.)
White D see **Cartwright K**
White JG see **Shalev A**
White MM see **Littlechild P**
White N see **Lange WR**
White PF. Studies of desflurane in outpatient anesthesia. Anesth Analg 1992 Oct;75(4 Suppl):S47-53; discussion S53-4 (14 ref.)
White PF see **Ding Y**
White R see **Lynch HT**
White RI Jr see **Widlus DM**
White T see **Brown KW**
White W see **Finberg RW**
Whitehead VM, Vuchich MJ, Lauer SJ, Mahoney D, Carroll AJ, Shuster JJ, Esseltine DW, Payment C, Look AT, Akabutu J, et al. Accumulation of high levels of methotrexate polyglutamates in lymphoblasts from children with hyperdiploid (greater than 50 chromosomes) B-lineage acute lymphoblastic leukemia: a Pediatric Oncology Group study. Blood 1992 Sep 1;80(5):1316-23
Whitenack SH see **Kresch EN**
Whitley NO see **Granfield CA**
Whitley RJ see **Perl TM**
Whitmore SE see **Herzberg GZ**
Whitney EJ, Shear CL, Mantell G, Lydick E, Wolf R. The case for unstable angina pectoris as a primary end point in primary prevention studies. Am J Cardiol 1992 Sep 15; 70(7):738-43
Whittaker LA. The implications of the Human Genome Project for family practice [see comments] J Fam Pract 1992 Sep;35(3):294-301. Comment in: J Fam Pract 1992 Sep;35(3):256-8.
Whittle H see **Chotard J**
Wholey MH. A resident's experience in the South Pacific [letter] AJR Am J Roentgenol 1992 Oct;159(4):897-8
Whyte MP see **McMurtry CT**
Widlöcher D see **Leboyer M**
Widlus DM, Lammert GK, Brant A, Tsue T, Samphillipo MA Jr, Magee C, Starr FL, Anderson JH, White RI Jr. In vivo evaluation of iophendylate-cyanoacrylate mixtures. Radiology 1992 Oct;185(1):269-73
Widmer MB see **Blazar BR**
Wiebers DO, Torres VE. Screening for unruptured intracranial aneurysms in autosomal dominant polycystic kidney disease [editorial; comment] N Engl J Med 1992 Sep 24;327(13):953-5. Comment on: N Engl J Med 1992 Sep 24;327(13):916-20.
Wiedmer T see **Braga LL**
Wiens L, Sabath R, Ewing L, Gowdamarajan R, Portnoy J, Scagliotti D. Chest pain in otherwise healthy children and adolescents is frequently caused by exercise-induced asthma. Pediatrics 1992 Sep;90(3):350-3
Wiese B see **Lichtlen PR**
Wiggan GA see **Gilfillan AM**
Wiggers T see **Oudkerk M**
Wigglesworth DF see **Byrick RJ**
Wigglesworth JS see **Haidar A**
Wiholm BE see **Bergman U**
Wijdicks EF see **Rinkel GJ**
Wijngaarde R see **Van den Berge JH**
Wijns W see **Hermans WR**
Wijns W see **Vanoverschelde JL**
Wiker HG see **Harboe M**
Wilber D see **Tamburro P**
Wilber JC see **Pereira BJ**
Wilcox AJ see **Rowland AS**
Wilcox D see **Peterson IM**
Wild D see **Pope C**
Wild J see **Levene MI**
Wilde H see **Wongsrichanalai C**
Wilder D see **Blann AD**
Wilder-Smith CH see **Borgeat A**
Wilder-Smith OH see **Borgeat A**
Wildevuur CR see **Noishiki Y**
Wildner M, Weber M. Fuzzy logic and waiting lists [letter] Lancet 1992 Sep 26;340(8822):795-6
Wilens TE, Biederman J, Baldessarini RJ, McDermott SP, Puopolo PR, Flood JG. Fluoxetine inhibits desipramine metabolism [letter] Arch Gen Psychiatry 1992 Sep; 49(9):752
Wiley BD see **Bosari S**
Wiley CA see **Davis LE**
Wilkinson CW see **Gruenewald DA**
Wilkinson MC see **Birch R**
Wilkinson PM see **Pettengell R**
Wilkinson W see **Davis PC**
Willems J see **De Bleecker J**
Willemse PH see **Biesma B**
Willen H see **Koul B**
Willerson JT see **McGhie AI**
Willert HG see **Zichner LP**
Willi SM see **Olshan JS**
Williams C see **Ghersi D**
Williams DM see **Kazerooni EA**
Williams GT see **Thomas JA**
Williams J see **Cardo LJ**
Williams J see **Hale RJ**
Williams JB see **Neugebauer R**
Williams JH Jr see **Haruno MM**
Williams JW see **Dowlatshahi K**
Williams JW see **Gossman MD**
Williams KA see **Hirschberg GG**
Williams LS. Calgary's Standardized Patient Program appears to be the wave of the future. Can Med Assoc J 1992 Sep 1;147(5):752-6
Williams ME, Shea CM, Lichtman AH, Abbas AK. Antigen receptor-mediated anergy in resting T lymphocytes and T cell clones. Correlation with lymphokine secretion patterns. J Immunol 1992 Sep 15;149(6):1921-6
Williams ML see **Emami S**
Williams OA. Local anaesthesia for reduction of neonatal inguinal hernia [letter] Anaesthesia 1992 Apr;47(4):363
Williams R see **Kaczmarski RS**
Williams RA see **Schwartz RJ**
Williams RC Jr, Kievit E, Tsuchiya N, Malone C, Hutt-Fletcher L. Differential mapping of Fc gamma-binding and monoclonal antibody-reactive epitopes on gE, the Fc gamma-binding glycoprotein of herpes simplex virus type 1. J Immunol 1992 Oct 1; 149(7):2415-27
Williams RG see **Culbertson CB**
Williams TF see **Libow LS**
Williams TJ, Tuxen DV, Scheinkestel CD, Czarny D, Bowes G. Risk factors for morbidity in mechanically ventilated patients with acute severe asthma. Am Rev Respir Dis 1992 Sep;146(3):607-15
Williams W see **Downar E**
Williams WG see **Akagi T**
Williamson R. Another use for paediatric masks [letter] Anaesthesia 1992 Apr;47(4):361-2
Williamson R see **Colledge WH**
Williamson WA, Tronic BS, Levitan N, Webb-Johnson DC, Shahian DM, Ellis FH Jr. Pulmonary venous infarction secondary to squamous cell carcinoma. Chest 1992 Sep; 102(3):950-2
Williamson WA, Tronic BS, Levitan N, Webb-Johnson DC, Shahian DM, Ellis FH Jr. Pulmonary venous infarction. Chest 1992 Sep;102(3):937-40 (34 ref.)
Willigers HM see **Bongers KM**
Willke JC. Very few illegal abortion deaths [letter] Am J Obstet Gynecol 1992 Sep;167(3):854-5
Willms D, Dembitsky W. Prolonged extracorporeal support for ARDS using surface-heparinized equipment. Chest 1992 Sep;102(3):968-70
Willms DG see **Juniper EF**
Willshaw GA, Scotland SM, Smith HR, Rowe B. Properties of Vero cytotoxin-producing Escherichia coli of human origin of O serogroups other than O157. J Infect Dis 1992 Oct;166(4):797-802
Wilmanns W see **Kranz BR**
Wilms K see **Fischbach W**
Wilmshurst E see **Hales IB**
Wilson AC, Kostis JB. The prognostic significance of very low frequency ventricular ectopic activity in survivors of acute myocardial infarction. BHAT Study Group. Chest 1992 Sep;102(3):732-6
Wilson AJ. The injuries to JFK [letter] [see comments] JAMA 1992 Oct 7;268(13):1681; discussion 1684. Comment in: JAMA 1992 Oct 7;268(13):1736-8.
Wilson DA, Detrano RC, Narahara KA, Brundage BH, Georgiou D, French WJ, Ginzton LE, Shapiro SM, Bobbio M, Shandling A. Effects of exercise test results on physician perceptions of coronary artery disease probability using a threshold analysis. Am J Cardiol 1992 Oct 1;70(9):846-50
Wilson DC, Harper A, McClure G, Halliday HL, Reid M. Long term predictive value of Doppler studies in high risk fetuses. Br J Obstet Gynaecol 1992 Jul;99(7):575-8
Wilson DI, Goodship JA, Burn J, Cross IE, Scambler PJ. Deletions within chromosome 22q11 in familial congenital heart disease. Lancet 1992 Sep 5;340(8819):573-5
Wilson GJ see **Ropchan GV**
Wilson GJ see **See YP**
Wilson IG, Fell D, Robinson SL, Smith G. Cardiovascular responses to insertion of the laryngeal mask. Anaesthesia 1992 Apr;47(4):300-2
Wilson JD see **Thigpen AE**
Wilson JF see **Erickson BA**
Wilson JF, Destouet JM, Winchester DP, Kuske RR, Vogel VG. 1991 RSNA special focus session: current controversies in the management of ductal carcinoma in situ of the breast. Radiology 1992 Oct;185(1):77-81
Wilson JT see **Muslow HA**
Wilson LF, Nolan JF, Heywood-Waddington MB. Fracture of the femoral stem of the Ring TCH hip prosthesis. J Bone Joint Surg [Br] 1992 Sep;74(5):725-8
Wilson ME see **Heymann SJ**
Wilson NE see **Faust JA Jr**
Wilson PW see **Kannel WB**
Wilson RF see **Diebel LN**
Wilson RH see **Kee F**
Wilson RS see **Dershwitz M**
Wilson SE see **Bergan JJ**
Wilson SE see **Schwartz RJ**
Wilson-Jones E see **Zelger B**
Wilterdink JL, Easton JD. Vascular event rates in patients with atherosclerotic cerebrovascular disease. Arch Neurol 1992 Aug;49(8):857-63
Wiltschke C see **Scheithauer W**
Wimperis J see **van Dijken PJ**
Winawer SJ, Zauber AG, O'Brien MJ, Gottlieb LS, Sternberg SS, Stewart ET, Bond JH, Schapiro M, Panish JF, Waye JD, et al. The National Polyp Study. Design, methods,

and characteristics of patients with newly diagnosed polyps. The National Polyp Study Workgroup. Cancer 1992 Sep 1;70(5 Suppl):1236–45
Winawer SJ see **O'Brien MJ**
Winblad B see **Fratiglioni L**
Winchel R see **Prenzlauer S**
Winchester DP see **Wilson JF**
Windebank KP see **Epstein ML**
Winer RL see **Vaziri ND**
Winfield JB see **Roubey RA**
Wing L see **Tonkin A**
Wing PC. Whose responsibility are insurance forms? [letter] Can Med Assoc J 1992 Sep 1;147(5):581–2
Wingfield A, Wayland SC, Stine EA. Adult age differences in the use of prosody for syntactic parsing and recall of spoken sentences. J Gerontol 1992 Sep;47(5):P350–6
Winkelman MD, Galloway PG. Central nervous system complications of thermal burns. A postmortem study of 139 patients. Medicine (Baltimore) 1992 Sep;71(5):271–83
Winkelmann W see **Reincke M**
Winkleby MA see **Frank E**
Winkler AJ see **Throckmorton GS**
Winn HR see **Domino KB**
Winn RE. Diagnosis of entomophthoromycosis [letter] Chest 1992 Sep;102(3):981
Winney RJ see **Cozens NJ**
Winnie AP see **Hickey R**
Winocour PD. Platelet abnormalities in diabetes mellitus. Diabetes 1992 Oct;41 Suppl 2:26–31 (49 ref.)
Winocour PH. Microalbuminuria [editorial] BMJ 1992 May 9;304(6836):1196–7
Winslow TM, Redberg RF, Foster E, Schiller NB. Transesophageal echocardiographic detection of abnormalities of the tricuspid valve in adults associated with spontaneous closure of perimembranous ventricular septal defect. Am J Cardiol 1992 Oct 1;70(9):967–9
Winson IG see **Fern ED**
Winston RM see **Handyside AH**
Winston SA see **DiCarlo LA**
Winter M, Griss P, Scheller G, Moser T. Ten- to 14-year results of a ceramic hip prosthesis. Clin Orthop 1992 Sep; (282):73–80
Winter R see **Humphreys H**
Winters EG see **Quinet RJ**
Winters RA, Murray HW. Malaria--the mime revisited: fifteen more years of experience at a New York City teaching hospital [see comments] Am J Med 1992 Sep; 93(3):243–6. Comment in: Am J Med 1992 Sep;93(3):239–42.
Winters WD see **Weinberger E**
Winton EF see **Vogler WR**
Winzelberg GG see **Collier BD**
Wippermann C see **Schranz D**
Wirtz HC see **Offner FA**
Wise PH see **Kempe A**
Wiseman J see **Hales IB**
Wisenbaugh T, Essop R, Middlemost S, Skoularigis J, Röthlisberger C, Skudicky D, Sareli P. Effects of severe pulmonary hypertension on outcome of balloon mitral valvotomy. Am J Cardiol 1992 Sep 15;70(7):823–5
Wiskind AK, Thompson JD. Transverse transperineal repair of rectovaginal fistulas in the lower vagina. Am J Obstet Gynecol 1992 Sep;167(3):694–9
Wiswell TE see **Bent RC**
Wit JM, van Unen H. Growth of infants with neonatal growth hormone deficiency. Arch Dis Child 1992 Jul; 67(7):920–4
Witham N see **Suharyono**
Witherell C see **Eldar M**
Witkop CJ see **Shalev A**
Witte D see **Noffsinger A**
Witte DP see **Welch TR**
Witte J see **Lindemann F**
Witte MH see **Tanoura T**
Wittert GA, Or HK, Livesey JH, Richards AM, Donald RA, Espiner EA. Vasopressin, corticotrophin-releasing factor, and pituitary adrenal responses to acute cold stress in normal humans. J Clin Endocrinol Metab 1992 Sep; 75(3):750–5
Wittmann FW see **Wittmann PH**
Wittmann PH, Wittmann FW. Fatal pulmonary embolus following caesarean section [letter] Anaesthesia 1992 Aug; 47(8):714–5
Wittmann PH, Wittmann FW, Connor T, Connor J. The 'nonempty' empty bottle [letter] Anaesthesia 1992 Aug; 47(8):721–2
Witvoet J see **Nizard RS**
Wjst M see **Dold S**
Wladimiroff JW, Stewart PA, Burghouwt MT, Stijnen T. Normal fetal cardiac flow velocity waveforms between 11 and 16 weeks of gestation. Am J Obstet Gynecol 1992 Sep; 167(3):736–9
Woischneck D, Gaab MR. Intracranial pressure with head elevation [letter] J Neurosurg 1992 Oct;77(4):651–2
Woittiez AJ see **Schmitt R**
Wolf G see **Bergan JJ**
Wolf JE Jr see **McBride JA**
Wolf KJ see **Gewiese BK**
Wolf R see **Whitney EJ**
Wolfe BM see **MacFayden BV Jr**
Wolfe BM see **McKernan JB**
Wolfe K see **Wathen M**
Wolfe MM see **Gortner SR**
Wolfe WG see **Pence JC**
Wolff AG see **Farber BF**
Wolff JA see **Piomelli S**
Wolfish N see **Schlieper A**
Wolfson JK see **Maron BJ**
Wollmer P see **Koul B**
Wolman SR, Pauley RJ, Mohamed AN, Dawson PJ, Visscher DW, Sarkar FH. Genetic markers as prognostic indicators in breast cancer. Cancer 1992 Sep 15;70(6 Suppl):1765–74
Wolner E see **Eybl E**
Wolner E see **Havel MP**
Wolner E see **Kadletz M**
Woltering EA see **Mozell EJ**
Womack K see **Taylor GJ**
Womer RB see **Bechler JR**
Wong CK see **Lau CP**
Wong DS see **Hunt SJ**
Wong DT, Elovic A, Matossian K, Nagura N, McBride J, Chou MY, Gordon JR, Rand TH, Galli SJ, Weller PF. Eosinophils from patients with blood eosinophilia express transforming growth factor beta 1. Blood 1991 Nov 15; 78(10):2702–7
Wong E see **DeAngelis LM**
Wong FY see **Poul J**
Wong H, Krahn HP. Concomitant carcinoma of the penis and urethra treated with a unique method of continent diversion. J Urol 1992 Sep;148(3):874–5
Wong HC see **DeFriez CB**
Wong J, Loyd JE, Merrill WH, Frist WH. Single lung transplantation: replacement therapy for end-stage lung disease. South Med J 1992 Sep;85(9):887–93
Wong JB see **Eckman MH**
Wong ND see **Ettinger WH**
Wong PY see **Byrick RJ**
Wong WD see **Gemlo BT**
Wong WL, Clarke O, Bhattacharya J, MacDonald LM. Two cases of isolated deficiency of all four limbs diagnosed antenatally with a review of the literature. Br J Radiol 1992 Jul;65(775):598–604 (36 ref.)
Wongsrichanalai C, Namsiripongpun V, Pornsilapatip J, Kyle DE, Wilde H. Sensitivity of QBC malaria test [letter] Lancet 1992 Sep 26;340(8822):792–3
Wonke B see **Fielding A**
Woo MS see **Gozal D**
Woo-Ming B see **Fishbein DB**
Wood AJ see **Yun CH**
Wood BP. Radiology in the dark [editorial] Am J Dis Child 1992 Sep;146(9):1025
Wood BP see **Arens R**
Wood BP see **Gozal D**
Wood M see **Ferguson KJ**
Wood M see **Yun CH**
Wood P see **Chabannon C**
Wood PS see **Smith WL**
Wood S see **Braga LL**
Wood VD, Rana S. Congenital syphilis presenting as desquamative dermatitis. J Fam Pract 1992 Sep;35(3):327–9 (12 ref.)
Woodard L see **Roetzheim RG**
Woodard LL see **Konduri GG**
Woodhead CJ see **Kaddour HS**
Woodland MB. Ureter injury during laparoscopy-assisted vaginal hysterectomy with the endoscopic linear stapler. Am J Obstet Gynecol 1992 Sep;167(3):756–7
Woodruff TK see **Brannian JD**
Woods KL see **Fenton AC**
Woods M see **Kreter B**
Woods S see **Coleman DJ**
Woods SD, Hodgson P, Walker T, Higgins D. Epidural infusion and neuropraxia [letter] Anaesthesia 1992 Aug; 47(8):720
Woods WT see **Taylor GJ**
Woodward TE. Rocky Mountain spotted fever: a present-day perspective [comment] Medicine (Baltimore) 1992 Jul; 71(4):255–9 (27 ref.). Comment on: Medicine (Baltimore) 1992 Jul;71(4):240–55.
Woolcock AJ see **Boonsawat W**
Woolcock AJ see **Toelle BG**
Wooley CF, Sparks EH. Congenital heart disease, heritable cardiovascular disease, and pregnancy. Prog Cardiovasc Dis 1992 Jul-Aug;35(1):41–60 (87 ref.)
Woolley AL, Hogikyan ND, Gates GA, Haughey BH, Schechtman KB, Goldenberg JL. Effect of blood transfusion on recurrence of head and neck carcinoma. Retrospective review and meta-analysis. Ann Otol Rhinol Laryngol 1992 Sep;101(9):724–30 (38 ref.)
Woolsey A see **Carey TS**
Woosley JT see **Swanson SL**
Woosley RL see **Honig PK**
Workman EA, Short DD. Bupropion-induced carbohydrate craving and weight gain [letter] Am J Psychiatry 1992 Oct; 149(10):1407–8
Worley CM see **Arora BK**
Wormald RP, Wright LA, Courtney P, Beaumont B, Haines AP. Visual problems in the elderly population and implications for services. BMJ 1992 May 9; 304(6836):1226–9
Worswick L, Lamont RF, Thomas R, Gordon H. Prenatal ultrasonographic diagnosis of an aneurysm of the vein of Galen. Br J Radiol 1992 Jul;65(775):609–10
Worthen GS see **Parsons PE**
Worthington T see **Devine M**
Woszczyna CB see **Swinson RP**
Wouters P see **Bernard JM**
Wouters P see **Vangerven M**
Wranne B see **Jaffe RA**
Wright BM. Respiratory support using patient triggered ventilation in the neonatal period [letter] Arch Dis Child 1992 Jul;67(7 Spec No):885
Wright ES, Filshie J, Dark CH. Laryngeal mask cuff pressure and nitrous oxide [letter] Anaesthesia 1992 Aug;47(8):713–4
Wright JA, Marcuse EK. Immunization practices of Washington State pediatricians--1989. Am J Dis Child 1992 Sep;146(9):1033–6
Wright JE see **Trippett T**
Wright JL. Otitis media [letter] Am Fam Physician 1992 Sep; 46(3):673; discussion 674–6
Wright JT Jr see **McKenney JM**
Wright LA see **Wormald RP**
Wright RS see **Wu HD**
Wright TL. Chronic hepatitis B and C. What is the status of drug therapy? Postgrad Med 1992 Sep 15;92(4):75–82 (32 ref.)
Wrigley MW see **Lumb AB**
Wrigley SR, Jones RM, Harrop-Griffiths AW, Platt MW. Mivacurium chloride: a study to evaluate its use during propofol-nitrous oxide anaesthesia. Anaesthesia 1992 Aug; 47(8):653–7
Wrobel CJ, Rothrock J. Coccidioidomycosis meningitis presenting as anterior spinal artery syndrome. Neurology 1992 Sep;42(9):1840
Wronski M, Burt M. Results and prognostic factors of surgery in the management of non-small cell lung cancer with solitary brain metastasis [letter] Cancer 1992 Oct 1; 70(7):2021–3
Wu B see **Luhrs CA**
Wu CH see **Lan JL**
Wu CW see **Ko YL**
Wu D, Yeh SJ, Wang CC, Wen MS, Chang HJ, Lin FC. Nature of dual atrioventricular node pathways and the tachycardia circuit as defined by radiofrequency ablation technique. J Am Coll Cardiol 1992 Oct;20(4):884–95
Wu HD, Wright RS, Sassoon CS, Tashkin DP. Effects of smoked marijuana of varying potency on ventilatory drive and metabolic rate. Am Rev Respir Dis 1992 Sep; 146(3):716–21
Wu HD see **Yang PC**
Wu M see **Bermudez LE**
Wu Y see **King RB**
Wu Y see **Kowey PR**
Wu YN see **Sawyer MH**
Wu Z see **Noh S**
Wung JT see **Marron MJ**
Wurtz A see **Millaire A**
Wyatt HV. Indian medical journals [letter] Lancet 1992 Sep 5;340(8819):613
Wyatt JI see **Crabtree JE**
Wyatt JI see **Mahony MJ**
Wybier M see **Revel ME**
Wyman M see **Takahashi Y**
Wynder EL, Reddy BS, Weisburger JH. Environmental dietary factors in colorectal cancer. Some unresolved issues. Cancer 1992 Sep 1;70(5 Suppl):1222–8 (26 ref.)
Wynder EL see **Taioli E**
Wyndham CR see **Kassanoff AH**
Wynne AG, van Heerden J, Carney JA, Fitzpatrick LA. Parathyroid carcinoma: clinical and pathologic features in 43 patients. Medicine (Baltimore) 1992 Jul;71(4):197–205 (55 ref.)

X

Xiang WM see **Chen SJ**
Xiao HB see **Brecker SJ**
Xiao HB see **Stojnic BB**
Xu HW see **Jevnikar AM**
Xu YL see **Eglow R**
Xuan ZX see **Nakamura K**

Y

Yacoe ME, Dake MD. Development and resolution of systemic and coronary artery aneurysms in Kawasaki disease. AJR Am J Roentgenol 1992 Oct;159(4):708–10
Yacoub M see **Page C**
Yadrick MM, Halling JF, Beyer PL, Rhodes JB. Comparison of the effects of diets high and low in simple sugars on bowel function in healthy, lactose-tolerant men. J Am Diet Assoc 1992 Sep;92(9):1121–3
Yagura H see **Yasui T**
Yakeishi Y see **Nakamura K**
Yakisan E see **Pietsch T**
Yaksh TL see **Bernards CM**
Yaksh TL see **Herold EE**
Yakura JS see **Waters RL**
Yamabe H see **Yoshimura T**
Yamada K see **Kunitoh H**
Yamagishi A see **Fukuda S**
Yamaguchi E see **Fan-Havard P**
Yamaguchi H see **Imagawa M**
Yamaguchi K see **Mochizuki M**
Yamaguchi Y, Suda T, Ohta S, Tominaga K, Miura Y,

Kasahara T. Analysis of the survival of mature human eosinophils: interleukin-5 prevents apoptosis in mature human eosinophils. Blood 1991 Nov 15;78(10):2542-7
Yamakado T, Murayama S, Hiraoka N, Oonishi T, Kasai A, Ueda K, Hamada M, Nakano T. Effects of sublingually administered nifedipine on left ventricular isovolumic relaxation, diastolic filling, and distensibility in patients with chronic coronary artery disease. Am Heart J 1992 Sep;124(3):595-602
Yamakage M. Direct inhibitory mechanisms of halothane on canine tracheal smooth muscle contraction. Anesthesiology 1992 Sep;77(3):546-53
Yamaki S, Tsunemoto M, Shimada M, Ishizawa R, Endo M, Nakayama S, Hata M, Mohri H. Quantitative analysis of pulmonary vascular disease in total anomalous pulmonary venous connection in sixty infants. J Thorac Cardiovasc Surg 1992 Sep;104(3):728-35
Yamakita N see **Murayama M**
Yamamoto H, Okumura S, Morita S, Obata K, Furuya K. Surgical correction of foot deformities after stroke. Clin Orthop 1992 Sep;(282):213-8
Yamamoto K see **Masuyama T**
Yamanaka K see **Okita Y**
Yamane Y see **Noishiki Y**
Yamashita DD see **Petri WH 3d**
Yamashita J see **Futami K**
Yamashita N see **Bass HZ**
Yamashita T, Inoue H, Nozaki A, Sugimoto T. Role of anatomic architecture in sustained atrial reentry and double potentials. Am Heart J 1992 Oct;124(4):938-46
Yamashita TS see **Singer L**
Yamashita Y see **Ono S**
Yamazaki Y see **Matsubara T**
Yamazoe M see **Matsubara T**
Yanagi H see **Alameddine AK**
Yanagihara PA see **Stang PE**
Yaneva M see **Isern RA**
Yang CH see **Lin AT**
Yang DS see **Van Buren GA**
Yang HC see **Medich DS**
Yang JC see **Barth RJ Jr**
Yang PC, Chang DB, Yu CJ, Lee YC, Wu HD, Kuo SH, Luh KT. Ultrasound-guided core biopsy of thoracic tumors. Am Rev Respir Dis 1992 Sep;146(3):763-7
Yang PC, Luh KT, Chang DB, Yu CJ, Kuo SH, Wu HD. Ultrasonographic evaluation of pulmonary consolidation. Am Rev Respir Dis 1992 Sep;146(3):757-62
Yang PC see **Chang DB**
Yang PC see **Yu CJ**
Yang PM see **Kao JH**
Yano I see **Tanigawara Y**
Yao F see **Ladenheim JA**
Yao FS see **Messina AG**
Yao T see **Nakamura K**
Yap EP, Lo YM, Cooper K, Fleming KA, McGee JO. Exclusion of false-positive PCR viral diagnosis by single-strand conformation polymorphism [letter] Lancet 1992 Sep 19;340(8821):736
Yarandi HN see **Smyth KA**
Yarboro CH see **Boumpas DT**
Yarkony GM, Novick AK, Roth EJ, Kirschner KL, Rayner S, Betts HB. Galactorrhea: a complication of spinal cord injury. Arch Phys Med Rehabil 1992 Sep;73(9):878-80
Yarkony GM see **King RB**
Yarnell JW see **Bainton D**
Yashiro T see **Salti GI**
Yasuda K, Majima T, Tsuchida T, Kaneda K. A ten- to 15-year follow-up observation of high tibial osteotomy in medial compartment osteoarthrosis. Clin Orthop 1992 Sep;(282):186-95
Yasuda K see **Murayama M**
Yasuda N see **Ihara T**
Yasue H see **Okumura K**
Yasuhara M see **Tanigawara Y**
Yasui T, Yagura H, Komiyama M, Fu Y, Nagata Y, Tamura K, Khosla VK, Hakuba A. Significance of gadolinium-enhanced magnetic resonance imaging in differentiating spinal cord radiation myelopathy from tumor. Case report. J Neurosurg 1992 Oct;77(4):628-31
Yasunaga H see **Hisatomi K**
Yawn DH see **Nelson KE**
Yaxley L, Greenwood RH. Use of Lucozade and glucagon by ambulance staff in hypoglycaemia [letter] BMJ 1992 Jul 18;305(6846):185
Yaylayan S see **Weller RA**
Yechiely H see **Lewis BS**
Yee R see **Leitch JW**
Yee R see **Wathen M**
Yeh A see **Samid D**
Yeh J see **Howard BV**
Yeh SJ see **Wu D**
Yeh T Jr, Parmar JM, Rebeyka IM, Lofland GK, Allen EL, Dignan RJ, Dyke CM, Wechsler AS. Limiting edema in neonatal cardiopulmonary bypass with narrow-range molecular weight hydroxyethyl starch. J Thorac Cardiovasc Surg 1992 Sep;104(3):659-65
Yellin A, Mandel M, Rechavi G, Neuman Y, Ramot B, Lieberman Y. Superior vena cava syndrome associated with lymphoma. Am J Dis Child 1992 Sep;146(9):1060-3
Yellin AE see **Treiman GS**
Yen SS see **Mortola JF**
Yeniterzi M see **Yüksek T**
Yerushalmy Y see **Blum I**
Yeshurun D see **Naschitz JE**
Yetley EA see **Bender MM**
Yeung AC see **Selwyn AP**
Yeung-Lai-Wah JA, Murdock CJ, Boone J, Kerr CR. Propafenone-mexiletine combination for the treatment of sustained ventricular tachycardia. J Am Coll Cardiol 1992 Sep;20(3):547-51
Yin MF see **Zaaijer HL**
Ying S see **Hamid Q**
Yinnon A see **Treanor JJ**
Yki-Järvinen H, Vuorinen-Markkola H, Koranyi L, Bourey R, Tordjman K, Mueckler M, Permutt AM, Koivisto VA. Defect in insulin action on expression of the muscle/adipose tissue glucose transporter gene in skeletal muscle of type 1 diabetic patients. J Clin Endocrinol Metab 1992 Sep;75(3):795-9
Yki-Järvinen H see **Puhakainen I**
Yock PG see **Sudhir K**
Yogasakaran N. Laparoscopy, surgical emphysema and ECG voltage [letter] Anaesthesia 1992 Aug;47(8):720
Yokel BK see **Herzberg GZ**
Yokokawa K see **Seguchi T**
Yokomatsu H see **Satake K**
Yokota Y see **Kiyota Y**
Yokoyama S see **Sakata K**
Yonekura H see **Kimura N**
Yong KL, Rowles PM, Patterson KG, Linch DC. Granulocyte-macrophage colony-stimulating factor induces neutrophil adhesion to pulmonary vascular endothelium in vivo: role of beta 2 integrins. Blood 1992 Sep 15;80(6):1565-75
Yorston D, Foster A. Cataract in developing countries [letter] BMJ 1992 Jul 18;305(6846):183
Yoshida H see **Sakata K**
Yoshida M see **Emi Y**
Yoshikawa N see **Masaki H**
Yoshikawa T see **Koyama T**
Yoshimura K see **Mochizuki M**
Yoshimura M see **Masaki H**
Yoshimura M see **Okumura K**
Yoshimura N see **Singer P**
Yoshimura T, Manabe T, Imamura T, Imanishi K, Ohshio G, Yamabe H, Kitamura O, Matsumoto M, Ogasahara K, Takasan H, et al. Flow cytometric analysis of nuclear DNA content of duct cell carcinoma of the pancreas. Cancer 1992 Sep 1;70(5):1069-74
Yoshino MT, Meakem TJ, Hamilton A, Carter LP. Intraspinal enterogenous cyst [letter] AJR Am J Roentgenol 1992 Oct;159(4):904
Yoshizumi J see **Vickers MD**
Yosipovitch Z, Goldberg I, Ventura E, Neri A. Open reduction of acetabular fracture in pregnancy. A case report. Clin Orthop 1992 Sep;(282):229-32
You ZH, Bell WH, Finn RA. Location of the nasolacrimal canal in relation to the high Le Fort I osteotomy. J Oral Maxillofac Surg 1992 Oct;50(10):1075-80
Younes M see **Puddy A**
Young AA, Axel L. Three-dimensional motion and deformation of the heart wall: estimation with spatial modulation of magnetization--a model-based approach. Radiology 1992 Oct;185(1):241-7
Young AE see **Young VL**
Young GM see **Tunik MG**
Young ID, Ailles L, Narindrasorasak S, Tan R, Kisilevsky R. Localization of the basement membrane heparan sulfate proteoglycan in islet amyloid deposits in type II diabetes mellitus. Arch Pathol Lab Med 1992 Sep;116(9):951-4
Young JN, Oakes WJ, Hatten HP Jr. Dorsal third ventricular cyst: an entity distinct from holoprosencephaly. J Neurosurg 1992 Oct;77(4):556-61
Young JW see **Goldberg HD**
Young LS see **Bermudez LE**
Young LS see **Herbst H**
Young ML see **Wang JK**
Young RL, Snabes MC, Frank ML, Reilly M. A randomized, double-blind, placebo-controlled comparison of the impact of low-dose and triphasic oral contraceptives on follicular development. Am J Obstet Gynecol 1992 Sep;167(3):678-82
Young SA see **Davis LE**
Young T see **Pearson E**
Young VL see **Schuster RH**
Young VL, Logan SE, Fernando B, Grasse P, Seaton M, Young AE. Grip strength before and after carpal tunnel decompression. South Med J 1992 Sep;85(9):897-900
Young W. Sympathectomy and spinal cord blood flow [letter] J Neurosurg 1992 Oct;77(4):654-5
Young WL. Effects of desflurane on the central nervous system. Anesth Analg 1992 Oct;75(4 Suppl):S32-7 (20 ref.)
Younger DA see **Miller BA**
Youngs DD see **Schover LR**
Yousef G see **Kaczmarski RS**
Yousef MA see **Gunther RA**
Yousefzadeh D see **Salti GI**
Yssel H, De Waal Malefyt R, Roncarolo MG, Abrams JS, Lahesmaa R, Spits H, de Vries JE. IL-10 is produced by subsets of human CD4+ T cell clones and peripheral blood T cells. J Immunol 1992 Oct 1;149(7):2378-84
Yu CJ, Yang PC, Chang DB, Luh KT. Diagnostic and therapeutic use of chest sonography: value in critically ill patients. AJR Am J Roentgenol 1992 Oct;159(4):695-701
Yu CJ see **Chang DB**
Yu CJ see **Yang PC**
Yu-Lee LY see **Weng NP**
Yucel EK see **Molgaard CP**
Yuen AW, Bihari DJ. Multiorgan failure and disseminated intravascular coagulation in severe convulsive seizures [letter] Lancet 1992 Sep 5;340(8819):618
Yuen BH see **Steele GL**
Yüksek T, Solak H, Odabas D, Yeniterzi M, Ozpinar C, Ozergin U. Dangerous pencils and a new technique for removal of foreign bodies. Chest 1992 Sep;102(3):965-7
Yun CH, Wood M, Wood AJ, Guengerich FP. Identification of the pharmacogenetic determinants of alfentanil metabolism: cytochrome P-450 3A4. An explanation of the variable elimination clearance [see comments] Anesthesiology 1992 Sep;77(3):467-74 (59 ref.). Comment in: Anesthesiology 1992 Sep;77(3):413-5.
Yun E see **Dinner M**
Yung R see **Gossman MD**
Yung-Jato LY see **Durie PR**
Yunus M see **Baqui AH**
Yuo A, Kitagawa S, Kasahara T, Matsushima K, Saito M, Takaku F. Stimulation and priming of human neutrophils by interleukin-8: cooperation with tumor necrosis factor and colony-stimulating factors. Blood 1991 Nov 15;78(10):2708-14
Yurt RW. Triage, initial assessment, and early treatment of the pediatric trauma patient. Pediatr Clin North Am 1992 Oct;39(5):1083-91 (16 ref.)
Yusuf S see **Enas EA**
Yuzbasiyan-Gurkan V, Grider A, Nostrant T, Cousins RJ, Brewer GJ. Treatment of Wilson's disease with zinc: X. Intestinal metallothionein induction. J Lab Clin Med 1992 Sep;120(3):380-6

Z

Zaaijer HL, Yin MF, Lelie PN. Seroprevalence of hepatitis E in The Netherlands [letter] Lancet 1992 Sep 12;340(8820):681
Zaaijer HL, v. Exel-Oehlers P, Kraaijeveld T, Altena E, Lelie PN. Early detection of antibodies to HIV-1 by third-generation assays. Lancet 1992 Sep 26;340(8822):770-2
Zabalgoitia M see **Cohen DJ**
Zabetakis PM see **DeVita MV**
Zacharchuk CM see **Codias EK**
Zachariades NA see **Duerksen-Hughes PJ**
Zager RA. Combined mannitol and deferoxamine therapy for myohemoglobinuric renal injury and oxidant tubular stress. Mechanistic and therapeutic implications. J Clin Invest 1992 Sep;90(3):711-9
Zagumny MJ, Rudolph J. Comparing medical students' and residency directors' ratings of criteria used to select residents. Acad Med 1992 Sep;67(9):613
Zagzag D, Miller DC, Cangiarella J, Allen JC, Greco MA. Brainstem glioma after radiation therapy for acute myeloblastic leukemia in a child with Down syndrome. Possible pathogenetic mechanisms. Cancer 1992 Sep 1;70(5):1188-93
Zaider EF see **Warner CA**
Zajko AJ see **Peterson MS**
Zakhary R see **Goldstein AM**
Zakowski M see **Langerman L**
Zaloga GP see **Robertie PG**
Zamani K see **Honig PK**
Zambahari R see **Alwi M**
Zambello R see **Trentin L**
Zamel N see **Molfino NA**
Zane C see **Martin NA**
Zanglis A see **Lianos EA**
Zaniratti S see **Puro V**
Zanotti F see **Fedele L**
Zanuttini D see **Dalla-Volta S**
Zanzinger J see **Bassenge E**
Zarate-Osorno A, Medeiros J, Jaffe ES. Hodgkin's disease coexistent with plasma cell dyscrasia. Arch Pathol Lab Med 1992 Sep;116(9):969-72
Zarbo RJ see **Schultz DS**
Zarkovic J see **Eichler I**
Zauber A see **O'Brien MJ**
Zauber AG see **Winawer SJ**
Zauli G, Re MC, Visani G, Furlini G, Mazza P, Vignoli M, La Placa M. Evidence for a human immunodeficiency virus type 1-mediated suppression of uninfected hematopoietic (CD34+) cells in AIDS patients. J Infect Dis 1992 Oct;166(4):710-6
Zavala F see **Chai SK**
Zavitsanos X see **Trichopoulos D**
Zazove P, Kileny PR. Devices for the hearing impaired. Am Fam Physician 1992 Sep;46(3):851-8 (26 ref.)
Zeccardi JA see **Christopher TA**
Zeena TH see **Deykin EY**
Zeffren MJ see **Beers MH**
Zehler J see **Devine M**
Zeiger RS. Prospects for ancillary treatment of sinusitis in the 1990s. J Allergy Clin Immunol 1992 Sep;90(3 Pt 2):478-95 (120 ref.)
Zeitoun G see **Soyer P**
Zekert F see **Kretschmer G**
Zelenetz AD see **Kwak LW**
Zelger B, Cerio R, Orchard G, Fritsch P, Wilson-Jones E.

Histologic and immunohistochemical study comparing xanthoma disseminatum and histiocytosis X. Arch Dermatol 1992 Sep;128(9):1207-12
Zeller WP see **Goto M**
Zeltzer LK see **Boyce WT**
Zeman A see **Misbah SA**
Zeman RK see **Silverman PM**
Zemelman BV, Walker WA, Chu SH. Expression and developmental regulation of Na+,K+ adenosine triphosphatase in the rat small intestine. J Clin Invest 1992 Sep;90(3):1016-22
Zepp F see **Schranz D**
Zer M see **Freud E**
Zer T see **Fejgin M**
Zera P see **Cooke JP**
Zeymer U, Fishbein MC, Forrester JS, Cercek B. Proliferating cell nuclear antigen immunohistochemistry in rat aorta after balloon denudation. Comparison with thymidine and bromodeoxyuridine labeling. Am J Pathol 1992 Sep; 141(3):685-90
Zhai S see **Jarolim P**
Zhan H see **Schuger CD**
Zhang J see **Weintraub R**
Zhang JH see **Vey E**
Zhang L see **Chen SJ**
Zhang R see **Hryhorczuk DO**
Zhang Y, Ramos BF, Jakschik BA. Mast cells enhance the antibody-mediated injury of skin basement membrane in mice. J Immunol 1992 Oct 1;149(7):2482-7
Zheng HY, Hassett DJ, Bean K, Cohen MS. Regulation of catalase in Neisseria gonorrhoeae. Effects of oxidant stress and exposure to human neutrophils. J Clin Invest 1992 Sep; 90(3):1000-6
Zheng ZS see **Lawson WE**
Zheutlin TA see **Volgman AS**
Zhu Q see **Wang CZ**
Zhu YJ see **Chen SJ**
Ziccardi VB, Lalikos JF, Sotereanos GC, Patterson GT. Retroperitoneal hematoma as a complication of anterior iliac crest harvest: report of a case. J Oral Maxillofac Surg 1992 Oct;50(10):1113-6
Zichner LP, Willert HG. Comparison of alumina-polyethylene and metal-polyethylene in clinical trials. Clin Orthop 1992 Sep;(282):86-94
Zide BM, Karp NS. Maximizing gain from rectangular tissue expanders. Plast Reconstr Surg 1992 Sep;90(3):500-4; discussion 505-6
Zidulka A see **Lockhat D**
Ziedén B, Molgaard J, Olsson AG. Low-density lipoprotein oxidation and coronary atherosclerosis [letter] Lancet 1992 Sep 19;340(8821):727-8
Zieliński J see **Sliwiński P**
Zilberstein M see **Gleicher N**
Zile MR, Tanaka R, Lindroth JR, Spinale F, Carabello BA, Mirsky I. Left ventricular volume determined echocardiographically by assuming a constant left ventricular epicardial long-axis/short-axis dimension ratio throughout the cardiac cycle. J Am Coll Cardiol 1992 Oct; 20(4):986-93
Zilian U see **Petzer AL**
Zimmer B see **Schranz D**
Zimmerman RE see **Carvalho PA**
Zimmerman RS see **Bradsher JE**
Zimmermann R, Huch A. In-utero fetal therapy with immunoglobulin for alloimmune thrombocytopenia [letter] Lancet 1992 Sep 5;340(8819):606
Zinar DM see **Gebhard JS**
Zinicola N see **Puppo P**
Zink MC see **Sack GH Jr**
Zink MC see **Sharma DP**
Zinner MJ see **Millis JM**
Zinreich SJ. Imaging of chronic sinusitis in adults: X-ray, computed tomography, and magnetic resonance imaging. J Allergy Clin Immunol 1992 Sep;90(3 Pt 2):445-51 (9 ref.)
Zion M see **Behar S**
Zipursky RB see **Newcomer JW**
Ziv JB see **Bloom RA**
Ziv JB see **Cohen HA**
Ziv N see **Freud E**
Zlotnik A see **Godfrey DI**
Zoia MC see **Bruschi C**
Zone JJ see **Lookingbill DP**
Zonzin P see **Dalla-Volta S**
Zou M see **Shi Y**
Zoubek M see **Schlieper A**
Zsebo K see **Pietsch T**
Zsebo KM see **Dai CH**
Zsolnai B see **Laszlo A**
Zuccaro P see **Rosa M**
Zucker KA, Bailey RW, Flowers J. Laparoscopic management of acute and chronic cholecystitis. Surg Clin North Am 1992 Oct;72(5):1045-67 (15 ref.)
Zucker-Franklin D, Hooper WC, Evatt BL. Human lymphotropic retroviruses associated with mycosis fungoides: evidence that human T-cell lymphotropic virus type II (HTLV-II) as well as HTLV-I may play a role in the disease. Blood 1992 Sep 15;80(6):1537-45
Zugno E see **Palatini P**
Zwang J see **O'Riordan TG**
Zwemer FL Jr, Pratt DS, May JJ. Silo filler's disease in New York State. Am Rev Respir Dis 1992 Sep;146(3):650-3
Zylber-Katz E see **Pode D**

☆ U. S. GOVERNMENT PRINTING OFFICE : 1992 -342-288/60,015

NATIONAL LIBRARY OF MEDICINE RECURRING BIBLIOGRAPHIES

The National Library of Medicine through its computer-based MEDLARS® (Medical Literature Analysis and Retrieval System) periodically produces lists of citations in specialized biomedical fields. These lists, termed "Recurring Bibliographies," are printed and distributed by nonprofit professional organizations and government agencies.

ANESTHESIOLOGY BIBLIOGRAPHY: (quarterly), published and distributed by the American Society of Anesthesiologists. Write: Wood Library Museum of Anesthesiology, American Society of Anesthesiologists, 515 Busse Highway, Park Ridge, Illinois 60069.

CHIROPRACTIC, RECURRING BIBLIOGRAPHY FOR, published quarterly by the Palmer College of Chiropractic in the Journal of Chiropractic Research and Clinical Investigation. Write to: Palmer College of Chiropractic, 741 Brady St., Davenport, IA 52803.

CRANIOFACIAL BIBLIOGRAPHY, INTERNATIONAL: (quarterly), published in the *Journal of Craniofacial Surgery*. Write to: B.C. Decker, Inc., 3228 South Service Road, Burlington, Ontario, Canada L7N3H8

DENTAL LITERATURE, INDEX TO: (quarterly), sold by the American Dental Association, 211 East Chicago Avenue, Chicago, Illinois 60611.

DIARRHOEAL DISEASES, BIBLIOGRAPHY OF ACUTE: (Semi-annual), write to: Diarrhoeal Diseases Control Program, World Health Organization, 1211 Geneva 27, Switzerland.

FAMILY MEDICINE LITERATURE INDEX: (annual), published by the World Organization of National Colleges, Academies, and Academic Associations of General Practitioners/Family Physicians. For information write: Family Medicine Literature Index, Canadian Library of Family Medicine, The College of Family Physicians of Canada, University of Western Ontario, Natural Sciences Center, London, Ontario, Canada N6A5B7.

HOSPITAL LITERATURE INDEX: (quarterly), write to: American Hospital Association, 840 N. Lake Shore Drive, Chicago, Illinois 60611.

INTERNATIONAL NURSING INDEX: (quarterly), sold by American Journal of Nursing Company, 555 West 57th Street, New York, New York 10019-2961.

MAJOR TROPICAL DISEASES, QUARTERLY BIBLIOGRAPHY OF: (quarterly), distributed by the Special Programme for Research and Training in Tropical Diseases, World Health Organization, 1211 Geneva 27, Switzerland.

MULTIPLE BIRTHS, CURRENT RESEARCH ON: (semi-annual), published in *Acta Geneticae et Genellologiae*. For information please write to: Alan R. Liss, 41 E. 111th Street, New York, New York 10003.

MULTIPLE SCLEROSIS RESEARCH REPORTS: (quarterly), published by the International Federation of Multiple Sclerosis Societies. Write to: Demos Publications, 156 Fifth Avenue, New York, NY 10010.

ONCHO UPDATE: (quarterly), published and distributed by the Edna McConnell Clark Foundation, 250 Park Avenue, New York, New York 10017.

ORTHOPAEDIC SURGERY, ANNUAL BIBLIOGRAPHY OF: (annual), published and distributed by the Journal of Bone and Joint Surgery, 10 Shattuck Street, Boston, Massachusetts 02115.

PHYSICAL FITNESS/SPORTS MEDICINE: (quarterly), sponsored by the President's Council on Physical Fitness and Sports , 450 Fifth Street, N.W., Washington, D.C. 20001

PLASTIC AND RECONSTRUCTIVE SURGERY, ONGOING CURRENT BIBLIOGRAPHY OF: (bimonthly), to order write to: Medlars Direct Mail Center, 23 Pinewood Farm Court, Owings Mills, Maryland 21117. Phone: 301/252-4022.

PODIATRIC MEDICINE AND SURGERY, BIBLIOGRAPHY OF: (monthly), included in the *Journal of the American Podiatric Medical Association*. Published by the American Podiatric Medical Association, 9312 Old Georgetown Road, Bethesda, Maryland 20814-1621.

PSYCHOPHARMACOLOGY BIBLIOGRAPHY: (quarterly), published in the *Psychopharmacology Bulletin* by the National Institute of Mental Health. Write to: Allen Raskin, Ph.D., Editor, Psychopharmacology Bulletin, NIMH, Parklawn Building, Room 9101, Rockville, Maryland 20857.

RECURRING BIBLIOGRAPHY FOR CHIROPRACTIC: (quarterly), published by the Palmer College of Chiropractic in *Chiropractic: The Journal of Chiropractic Research and Clinical Investigation*, 741 Brady Stret, Davenport, Iowa 52803 .

SCHISTO UPDATE: (quarterly), bibliography of Schistosomiasis published by the Edna McConnell Clark Foundation, 250 Park Avenue, New York, New York 10017.

STRABISMUS, AMBLYOPIA, AND OTHER DISEASES OF OCULAR MOTILITY: (quarterly), published by the International Strabismological Association. Write to: Robert D. Reinecke, M.D., Wills Eye Hospital, Foerderer Eye Movement Center for Children, 9th and Walnut Streets, Philadelphia, Pennsylvania 19107.

TRACHOMA UPDATE: (quarterly), published and distributed by the Edna McConnell Clark Foundation, 250 Park Avenue, New York, New York 10017.

NIH Publication No. 93-251

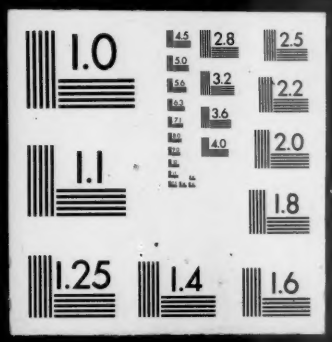
1.0
2.8
2.5
3.2
2.2
3.6
2.0
4.0
1.1
1.8
1.25
1.4
1.6